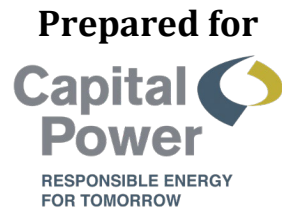

Exhibit F

Property Owners of Record

**Nolin Hills Wind Power Project
February 2022**



d/b/a Nolin Hills Wind, LLC

Prepared by



Tetra Tech, Inc.

This page intentionally left blank.

Table of Contents

1.0	Introduction	1
2.0	Property Owner Contact Information	1
3.0	Submittal Requirements and Approval Standards.....	2
3.1	Submittal Requirements	2
3.2	Approval Standards.....	2

List of Tables

Table F-1.	Submittal Requirements Matrix.....	2
------------	------------------------------------	---

List of Figures

Figure F-1. Taxlots

List of Attachments

Attachment F-1. Owners of Record within 500 Feet of the Property for which the Site Boundary is Located

This page intentionally left blank

1.0 Introduction

Exhibit F provides taxlot information for the Nolin Hills Wind Power Project (Project) and related and participating landowners, as required by Oregon Administrative Rule (OAR) 345-021-0010(1)(f).

2.0 Property Owner Contact Information

OAR 345-021-0010(1)(f) A list of the names and mailing addresses of property owners, as described in this subsection:

(A) The list must include all owners of record, as shown on the most recent property tax assessment roll, of property located:

(i) Within 100 feet of property which is the subject of the application, where the subject property is wholly or in part within an urban growth boundary;

(ii) Within 250 feet of the property which is the subject of the application, where the subject property is outside an urban growth boundary and not within a farm or forest zone; or

(iii) Within 500 feet of the property which is the subject of the application, where the property is within a farm or forest zone;

(B) The applicant must submit an updated list of property owners as requested by the Department before the Department issues notice of any public hearing on the application for a site certificate as described in OAR 345-015-0220; and

(C) In addition to incorporating the list in the application, the applicant must submit the list to the Department in an electronic format approved by the Department.

The Applicant has provided the names and addresses of all owners of record within 500 feet of the Facility from the most recent property tax assessment roll in Attachment F-1, which has also been provided as a Microsoft Excel file. A map showing these taxlots has been provided as Figure F-1.

3.0 Submittal Requirements and Approval Standards

3.1 Submittal Requirements

Table F-1. Submittal Requirements Matrix

Requirement	Location
OAR 345-021-0010(1)(f) A list of the names and mailing addresses of property owners, as described in this subsection:	-
(A) The list must include all owners of record, as shown on the most recent property tax assessment roll, of property located:	-
(i) Within 100 feet of property which is the subject of the application, where the subject property is wholly or in part within an urban growth boundary;	-
(ii) Within 250 feet of the property which is the subject of the application, where the subject property is outside an urban growth boundary and not within a farm or forest zone; or	-
(iii) Within 500 feet of the property which is the subject of the application, where the property is within a farm or forest zone;	Attachment F-1
(B) The applicant must submit an updated list of property owners as requested by the Department before the Department issues notice of any public hearing on the application for a site certificate as described in OAR 345-015-0220; and	Attachment F-1
(C) In addition to incorporating the list in the application, the applicant must submit the list to the Department in an electronic format approved by the Department.	Attachment F-1

3.2 Approval Standards

OAR 345 Division 22 does not provide an approval standard specific to Exhibit F.







Figures

This page intentionally left blank

Nolin Hills Wind Power Project

Figure F-1 Index Taxlots

UMATILLA COUNTY, OREGON

-  Grid Index
-  Proposed Site Boundary
-  Interstate Highway
-  Secondary Highway
-  County Boundary
-  Taxlot Boundary*

*Data received from Umatilla County on 2/2/2022.
County data processed on 1/31/2022.



Data Sources

Capital Power-Project Infrastructure;
USDA-Aerial Imagery; ESRI-Roads;
Enterprise-State, County boundaries

Reference Map

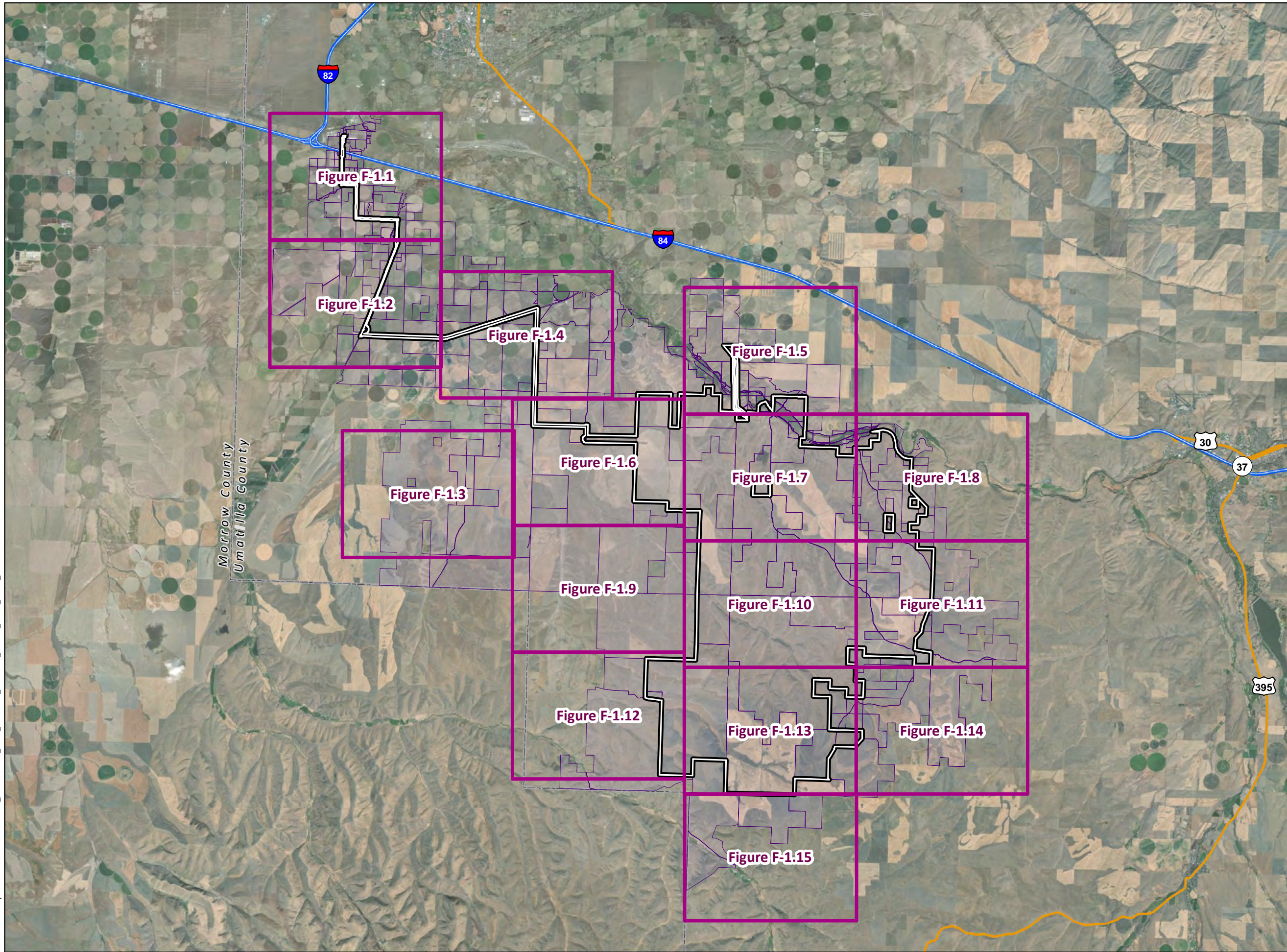
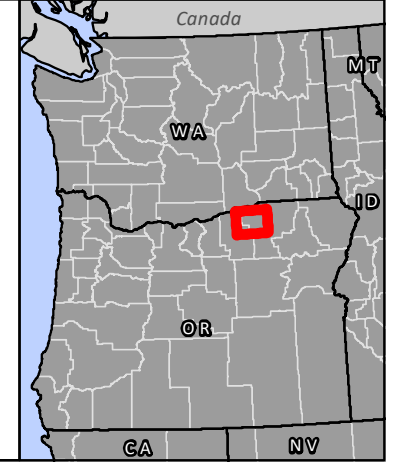

P:\GIS_PROJECTS\CapitalPower\NolinHills\MXDs\ASC\Exhibit_F\CP_NolinHills_ExhibitF1_Taxlots_Index_111171_20220203.mxd



1:180,000 WGS 1984 UTM Zone 11N

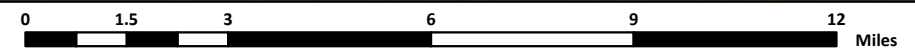





NOT FOR CONSTRUCTION

Nolin Hills Wind Power Project

Figure F-1.1 Taxlots

UMATILLA COUNTY, OREGON

-  Proposed Site Boundary
-  Interstate Highway
-  County Boundary
-  Taxlot Boundary*

*Data received from Umatilla County on 2/2/2022.
County data processed on 1/31/2022.



Data Sources

Reference Map

Capital Power-Project Infrastructure;
USDA-Aerial Imagery; ESRI-Roads;
Enterprise-State, County boundaries

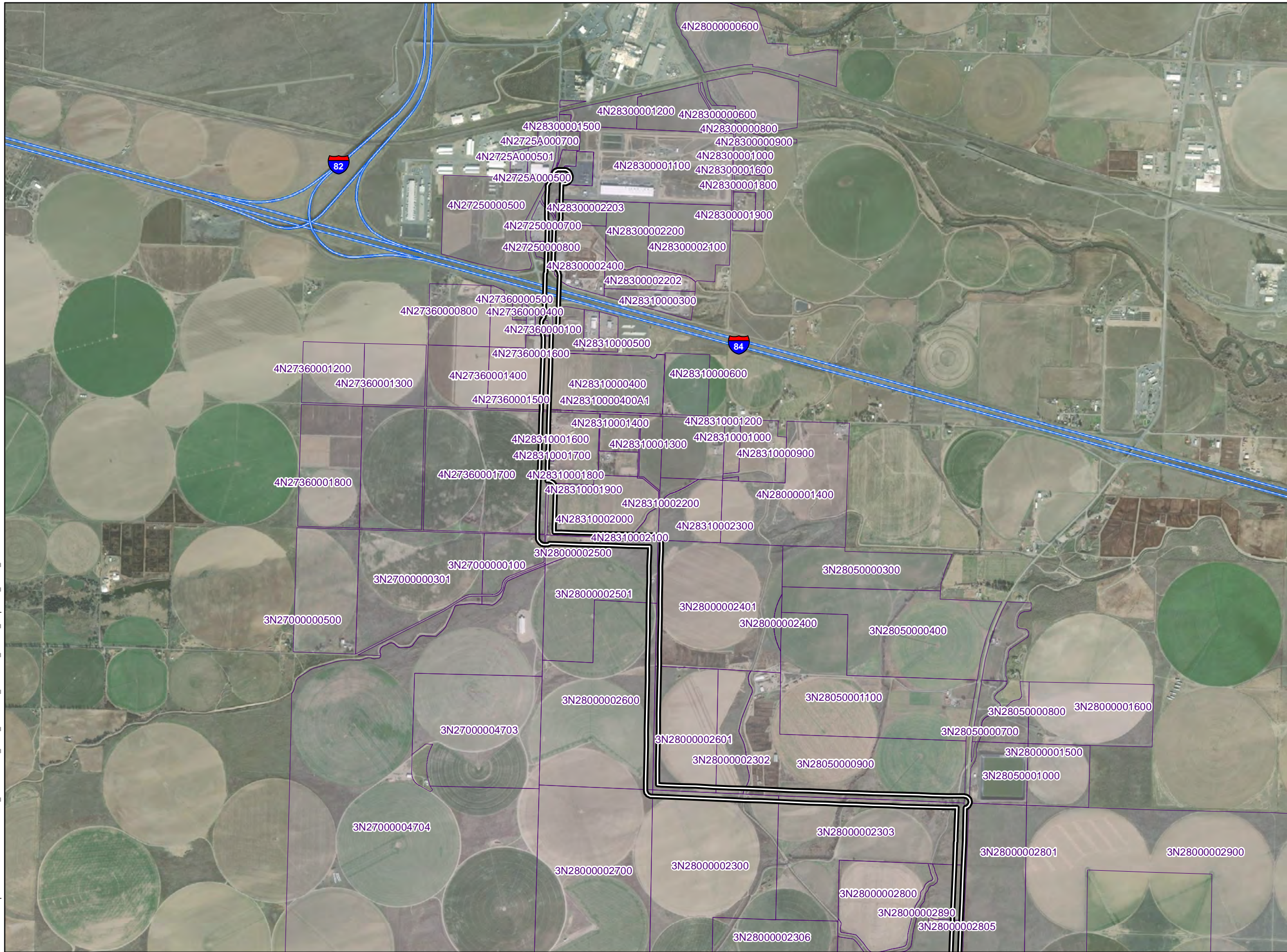
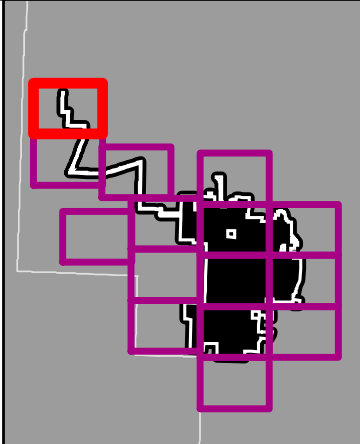

P:\GIS_PROJECTS\CapitalPower\NolinHills\MXDs\ASC\Exhibit_F\CP_NolinHills_ExhibitF1_Taxlots_Mapbook_11171_202203.mxd



1:24,000 WGS 1984 UTM Zone 11N

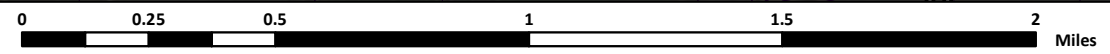



NOT FOR CONSTRUCTION

Nolin Hills Wind Power Project

Figure F-1.2 Taxlots

UMATILLA COUNTY, OREGON

-  Proposed Site Boundary
-  County Boundary
-  Taxlot Boundary*

*Data received from Umatilla County on 2/2/2022.
County data processed on 1/31/2022.



Data Sources

Reference Map

Capital Power-Project Infrastructure;
USDA-Aerial Imagery; ESRI-Roads;
Enterprise-State, County boundaries

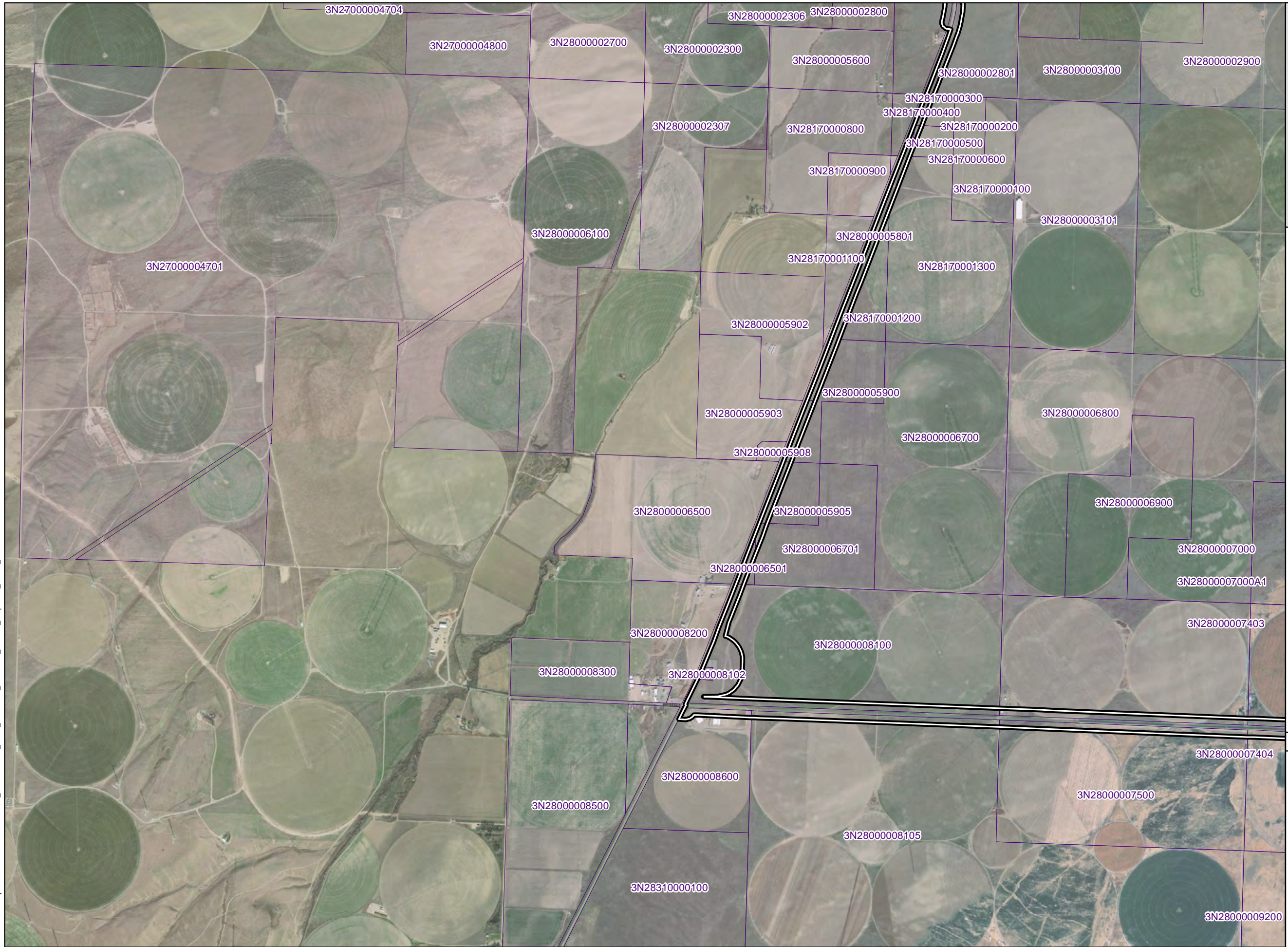
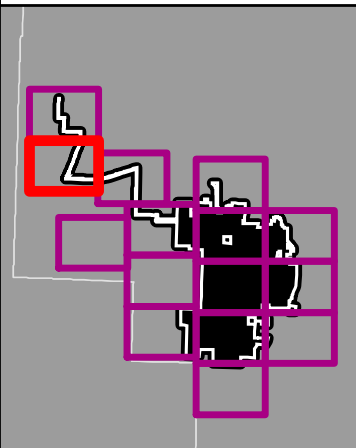

P:\GIS_PROJECTS\CapitalPower\NolinHills\MapDocs\ASC\Exhibit_F\CP_NolinHills_ExhibitF1_Taxlots_Mapbook_11171_20220203.mxd



1:24,000 WGS 1984 UTM Zone 11N

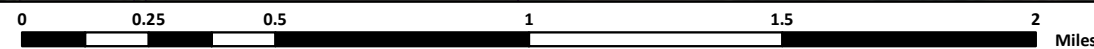



NOT FOR CONSTRUCTION

Nolin Hills Wind Power Project

Figure F-1.3 Taxlots

UMATILLA COUNTY, OREGON

-  County Boundary
-  Taxlot Boundary*

*Data received from Umatilla County on 2/2/2022.
County data processed on 1/31/2022.



Data Sources

Reference Map

Capital Power-Project Infrastructure;
USDA-Aerial Imagery; ESRI-Roads;
Enterprise-State, County boundaries

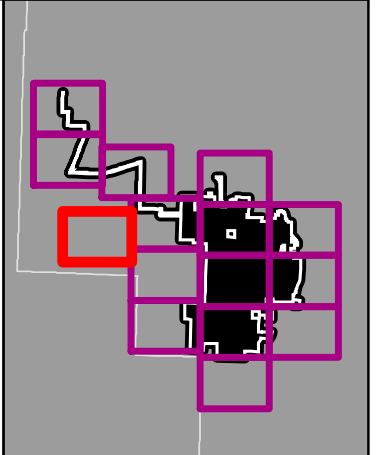

P:\GIS_PROJECTS\CapitalPower\NolinHills\MXDs\ASC\Exhibit_F\CP_NolinHills_ExhibitF1_Taxlots_Mapbook_11171_202203.mxd



1:24,000 WGS 1984 UTM Zone 11N

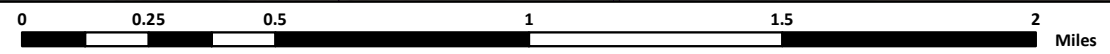



NOT FOR CONSTRUCTION

Nolin Hills Wind Power Project

Figure F-1.4 Taxlots

UMATILLA COUNTY, OREGON

-  Proposed Site Boundary
-  County Boundary
-  Taxlot Boundary*

*Data received from Umatilla County on 2/2/2022.
County data processed on 1/31/2022.

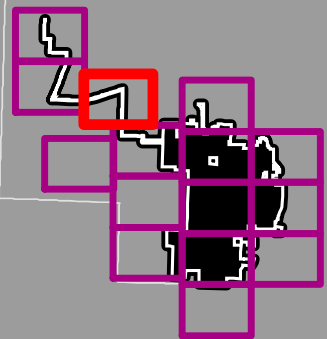

Data Sources	Reference Map
Capital Power-Project Infrastructure; USDA-Aerial Imagery; ESRI-Roads; Enterprise-State, County boundaries	

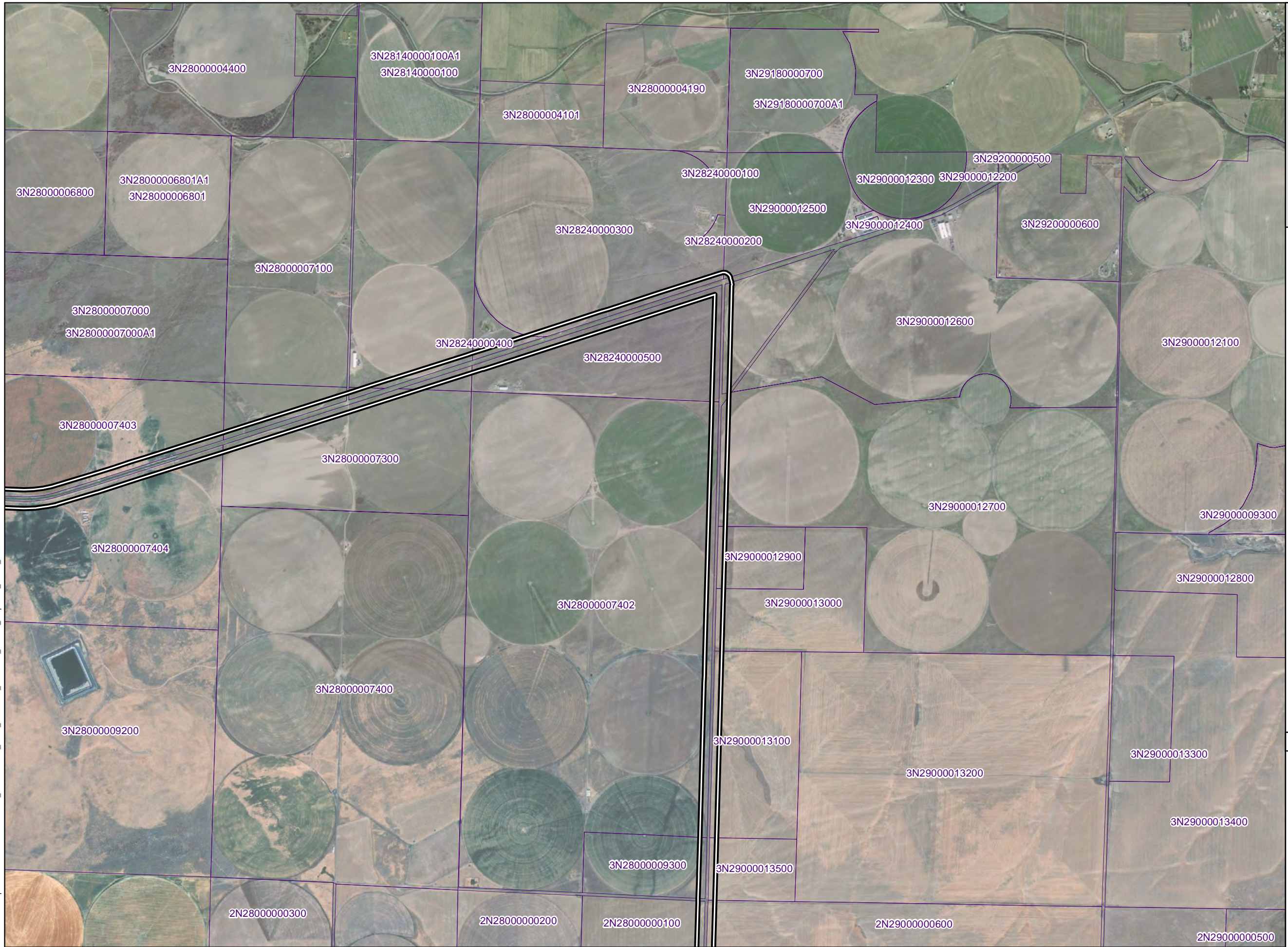





P:\GIS_PROJECTS\CapitalPower\NolinHills\ASCI\Exhibit_F\CP_NolinHills_ExhibitF1_Taxlots_Mapbook_11171_202203.mxd

Nolin Hills Wind Power Project

Figure F-1.5 Taxlots

UMATILLA COUNTY, OREGON

-  Proposed Site Boundary
-  Interstate Highway
-  County Boundary
-  Taxlot Boundary*

*Data received from Umatilla County on 2/2/2022.
County data processed on 1/31/2022.



Data Sources

Reference Map

Capital Power-Project Infrastructure;
USDA-Aerial Imagery; ESRI-Roads;
Enterprise-State, County boundaries

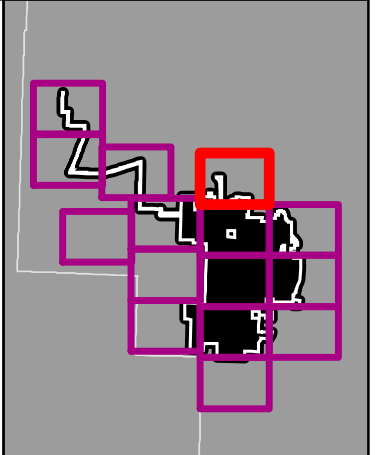

P:\GIS_PROJECTS\CapitalPower\NolinHills\MXDs\ASC\Exhibit_F\CP_NolinHills_ExhibitF1_Taxlots_Mapbook_11171_202203.mxd



1:24,000 WGS 1984 UTM Zone 11N

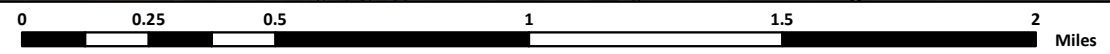



NOT FOR CONSTRUCTION

Nolin Hills Wind Power Project

Figure F-1.6 Taxlots

UMATILLA COUNTY, OREGON

-  Proposed Site Boundary
-  County Boundary
-  Taxlot Boundary*

*Data received from Umatilla County on 2/2/2022.
County data processed on 1/31/2022.



Data Sources

Reference Map

Capital Power-Project Infrastructure;
USDA-Aerial Imagery; ESRI-Roads;
Enterprise-State, County boundaries

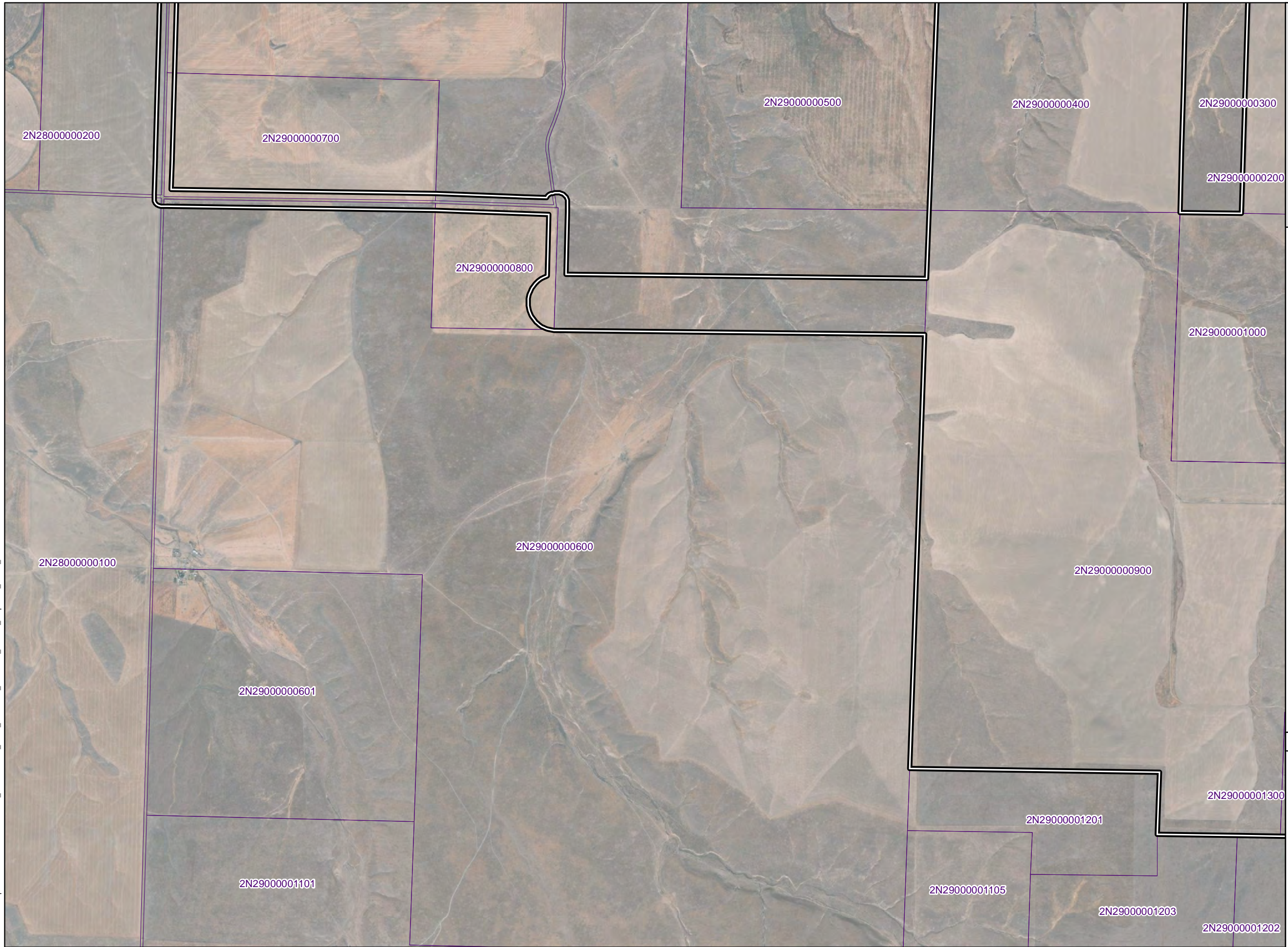
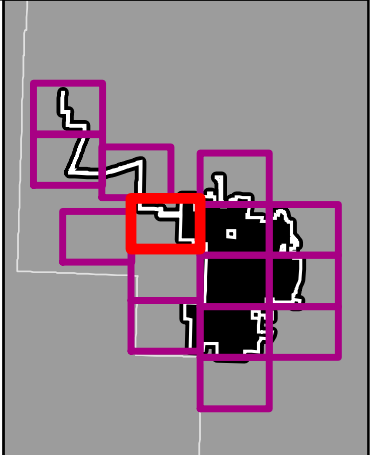

P:\GIS_PROJECTS\CapitalPower\NolinHills\MXDs\ASC\Exhibit_F\CP_NolinHills_ExhibitF1_Taxlots_Mapbook_11171_202203.mxd



1:24,000 WGS 1984 UTM Zone 11N

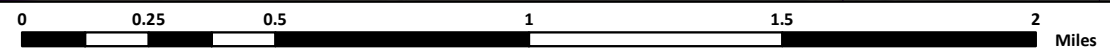



NOT FOR CONSTRUCTION

Nolin Hills Wind Power Project

Figure F-1.7 Taxlots

UMATILLA COUNTY, OREGON

-  Proposed Site Boundary
-  County Boundary
-  Taxlot Boundary*

*Data received from Umatilla County on 2/2/2022.
County data processed on 1/31/2022.



Data Sources

Reference Map

Capital Power-Project Infrastructure;
USDA-Aerial Imagery; ESRI-Roads;
Enterprise-State, County boundaries

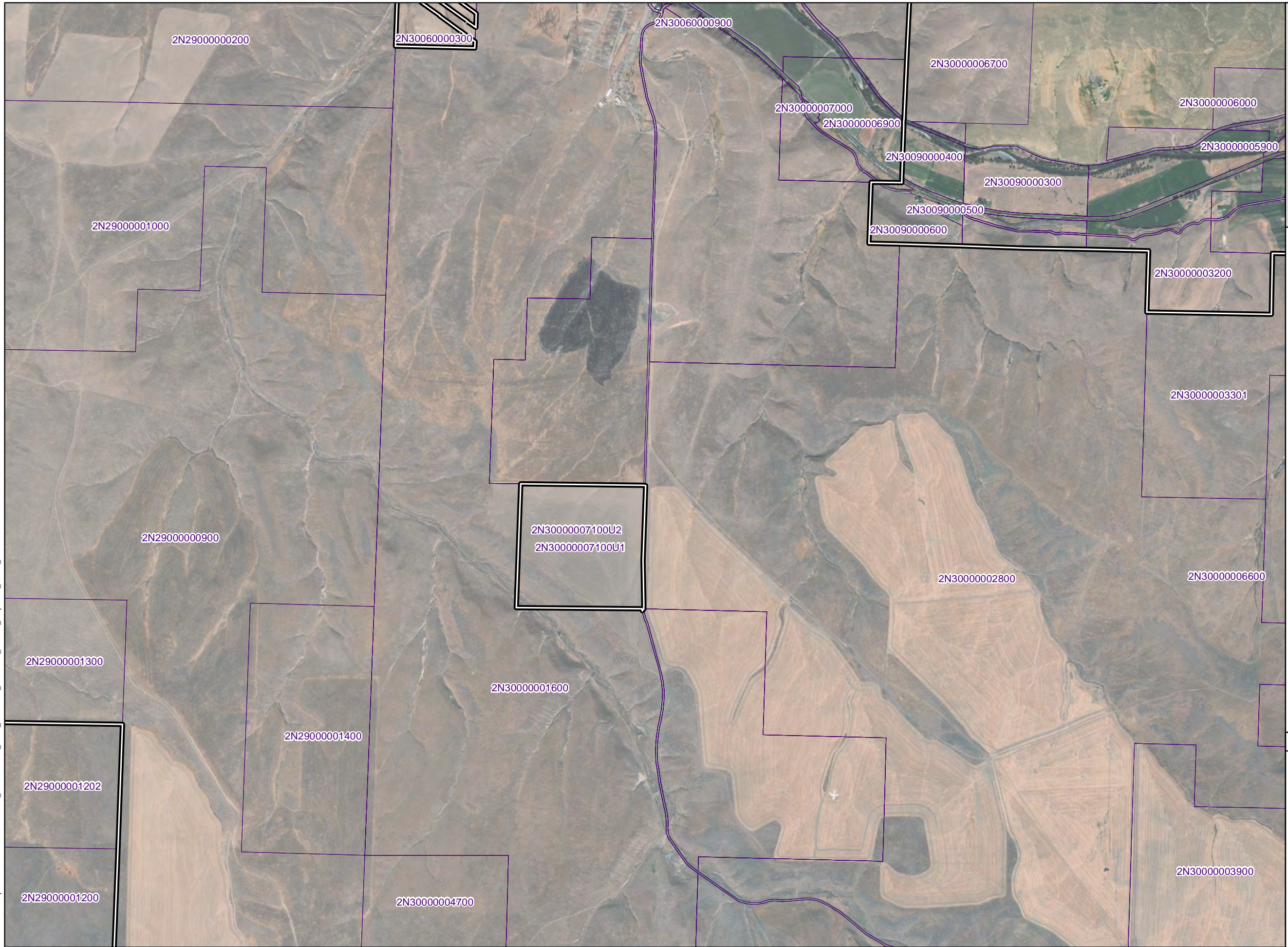
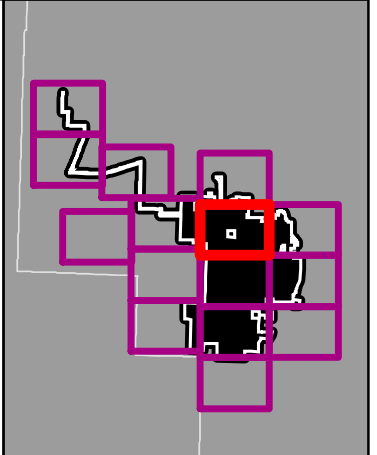

P:\GIS_PROJECTS\CapitalPower\NolinHills\ASCE\Exhibit_F\CP_NolinHills_ExhibitF1_Taxlots_Mapbook_11171_20220203.mxd



1:24,000 WGS 1984 UTM Zone 11N

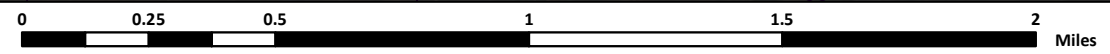



NOT FOR CONSTRUCTION

Nolin Hills Wind Power Project

Figure F-1.8 Taxlots

UMATILLA COUNTY, OREGON

-  Proposed Site Boundary
-  County Boundary
-  Taxlot Boundary*

*Data received from Umatilla County on 2/2/2022.
County data processed on 1/31/2022.

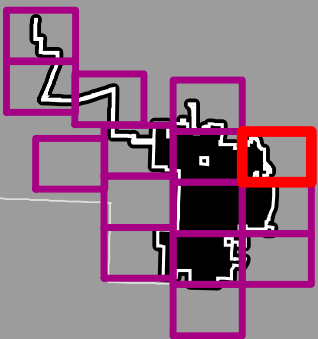

Data Sources	Reference Map
Capital Power-Project Infrastructure; USDA-Aerial Imagery; ESRI-Roads; Enterprise-State, County boundaries	

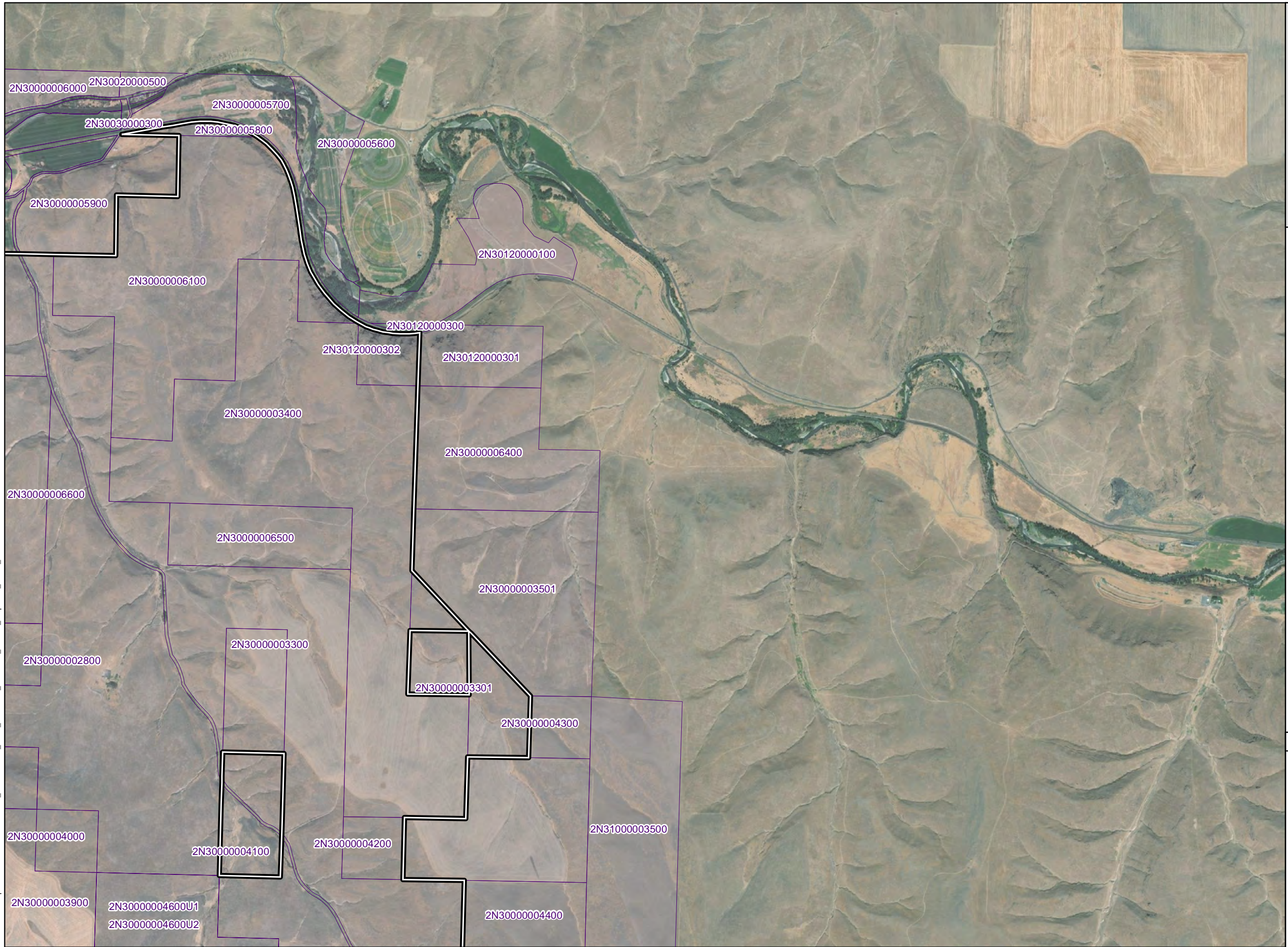



P:\GIS_PROJECTS\CapitalPower\NolinHills\ASCI\Exhibit_F\CP_NolinHills_ExhibitF1_Taxlots_Mapbook_11171_20220203.mxd

NOT FOR CONSTRUCTION

Nolin Hills Wind Power Project

Figure F-1.9 Taxlots

UMATILLA COUNTY, OREGON

-  County Boundary
-  Taxlot Boundary*

*Data received from Umatilla County on 2/2/2022.
County data processed on 1/31/2022.



Data Sources

Reference Map

Capital Power-Project Infrastructure;
USDA-Aerial Imagery; ESRI-Roads;
Enterprise-State, County boundaries

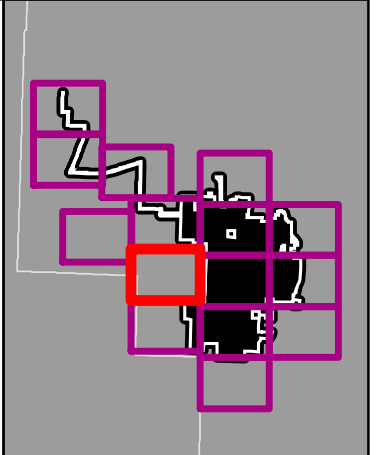

P:\GIS_PROJECTS\CapitalPower\NolinHills\MXDs\ASC\Exhibit_F\CP_NolinHills_ExhibitF1_Taxlots_Mapbook_11171_202203.mxd



1:24,000 WGS 1984 UTM Zone 11N

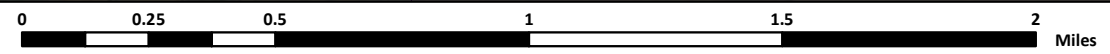



NOT FOR CONSTRUCTION

Nolin Hills Wind Power Project

Figure F-1.10
Taxlots

UMATILLA COUNTY, OREGON

-  Proposed Site Boundary
-  County Boundary
-  Taxlot Boundary*

*Data received from Umatilla County on 2/2/2022.
County data processed on 1/31/2022.



Data Sources

Capital Power-Project Infrastructure;
USDA-Aerial Imagery; ESRI-Roads;
Enterprise-State, County boundaries

Reference Map

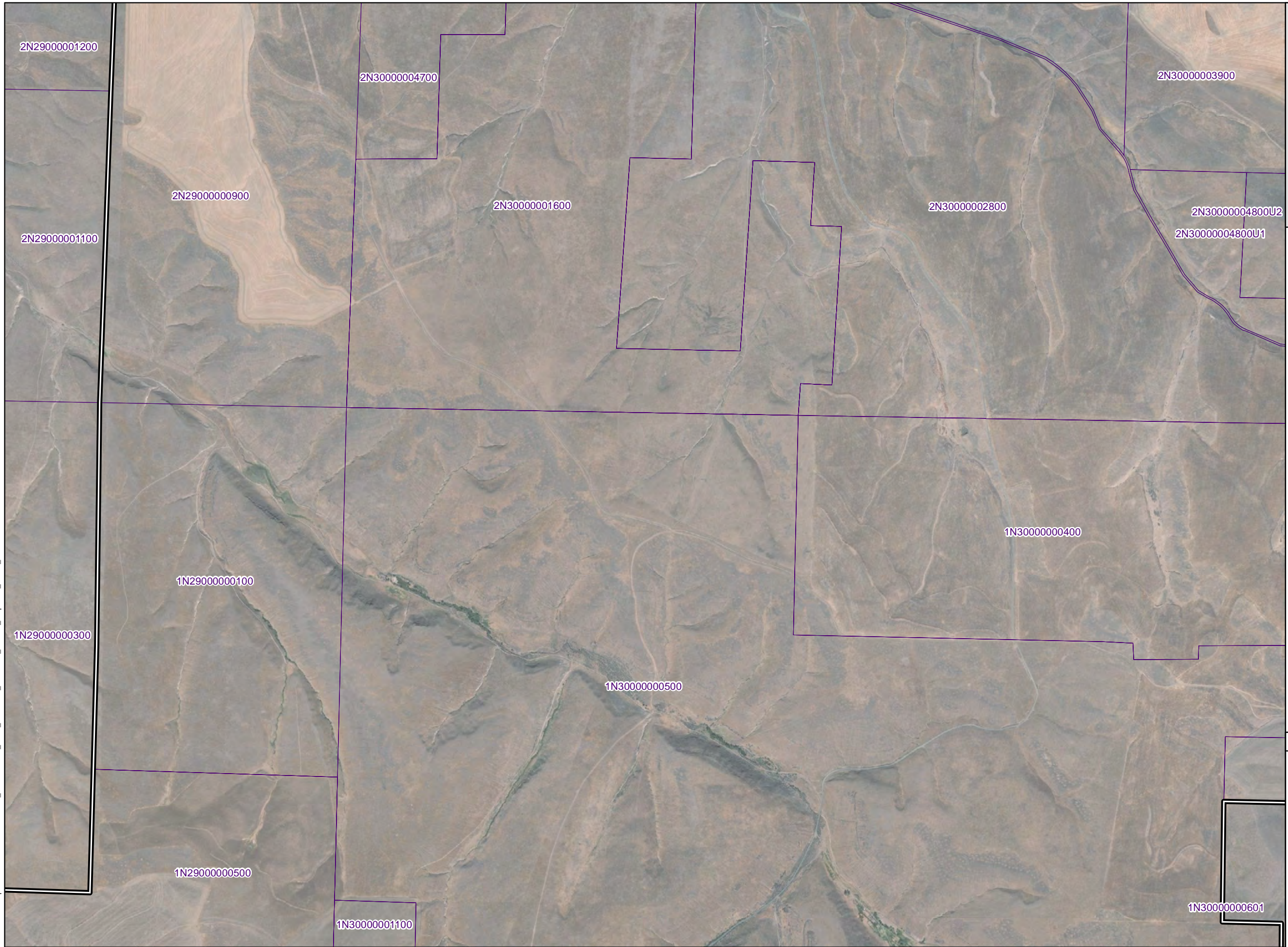
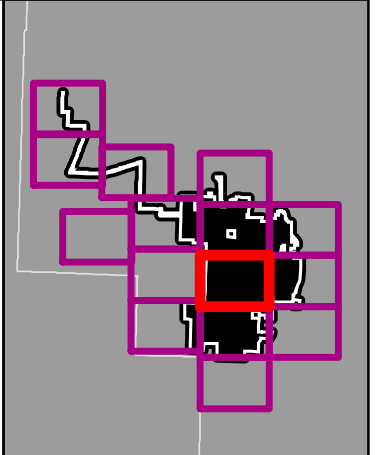

P:\GIS_PROJECTS\CapitalPower\NolinHills\MXDs\ASC\Exhibit_F\CP_NolinHills_ExhibitF1_Taxlots_Mapbook_11171_202203.mxd



1:24,000 WGS 1984 UTM Zone 11N

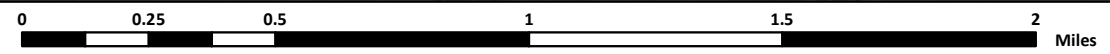



NOT FOR CONSTRUCTION

Nolin Hills Wind Power Project

Figure F-1.11
Taxlots

UMATILLA COUNTY, OREGON

-  Proposed Site Boundary
-  County Boundary
-  Taxlot Boundary*

*Data received from Umatilla County on 2/2/2022.
County data processed on 1/31/2022.



Data Sources

Reference Map

Capital Power-Project Infrastructure;
USDA-Aerial Imagery; ESRI-Roads;
Enterprise-State, County boundaries

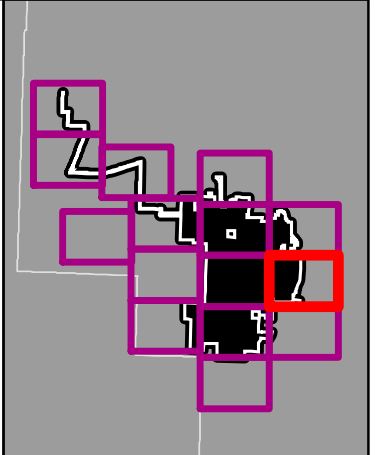

P:\GIS_PROJECTS\CapitalPower\NolinHills\ASCE\Exhibit_F\CP_NolinHills_ExhibitF1_Taxlots_Mapbook_11171_202203.mxd



1:24,000 WGS 1984 UTM Zone 11N

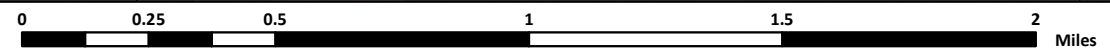



NOT FOR CONSTRUCTION

Nolin Hills Wind Power Project

Figure F-1.12 Taxlots

UMATILLA COUNTY, OREGON

-  Proposed Site Boundary
-  County Boundary
-  Taxlot Boundary*

*Data received from Umatilla County on 2/2/2022.
County data processed on 1/31/2022.



Data Sources

Reference Map

Capital Power-Project Infrastructure;
USDA-Aerial Imagery; ESRI-Roads;
Enterprise-State, County boundaries

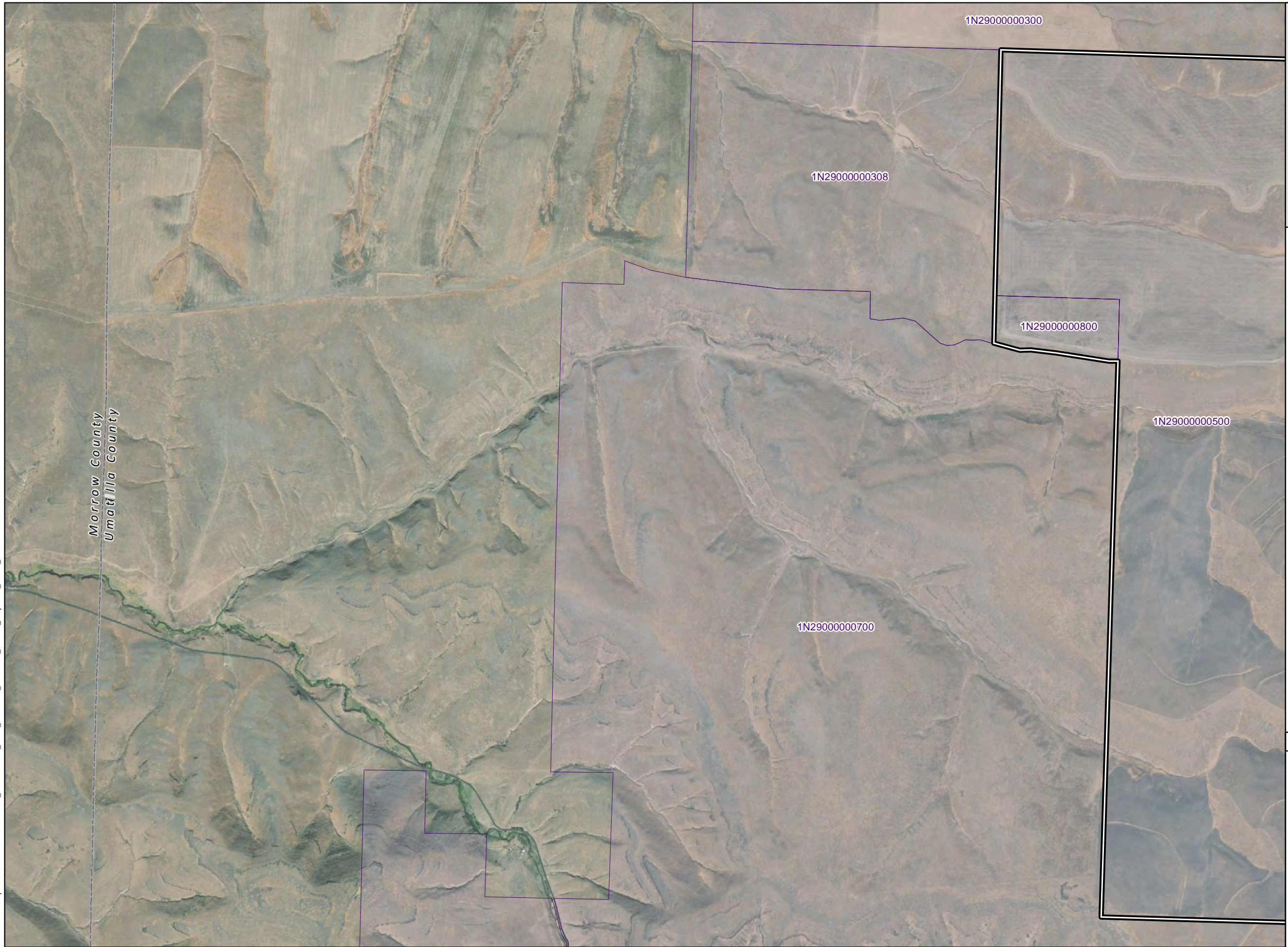
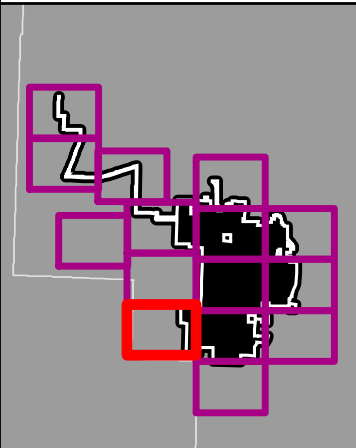

Morrow County
Umatilla County

P:\GIS_PROJECTS\CapitalPower\NolinHills\MXDs\ASC\Exhibit_F\CP_NolinHills_ExhibitF1_Taxlots_Mapbook_11171_202203.mxd



1:24,000 WGS 1984 UTM Zone 11N

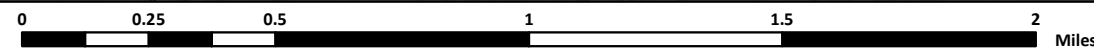



NOT FOR CONSTRUCTION

Nolin Hills Wind Power Project

Figure F-1.13 Taxlots

UMATILLA COUNTY, OREGON

-  Proposed Site Boundary
-  County Boundary
-  Taxlot Boundary*

*Data received from Umatilla County on 2/2/2022.
County data processed on 1/31/2022.



Data Sources

Reference Map

Capital Power-Project Infrastructure;
USDA-Aerial Imagery; ESRI-Roads;
Enterprise-State, County boundaries

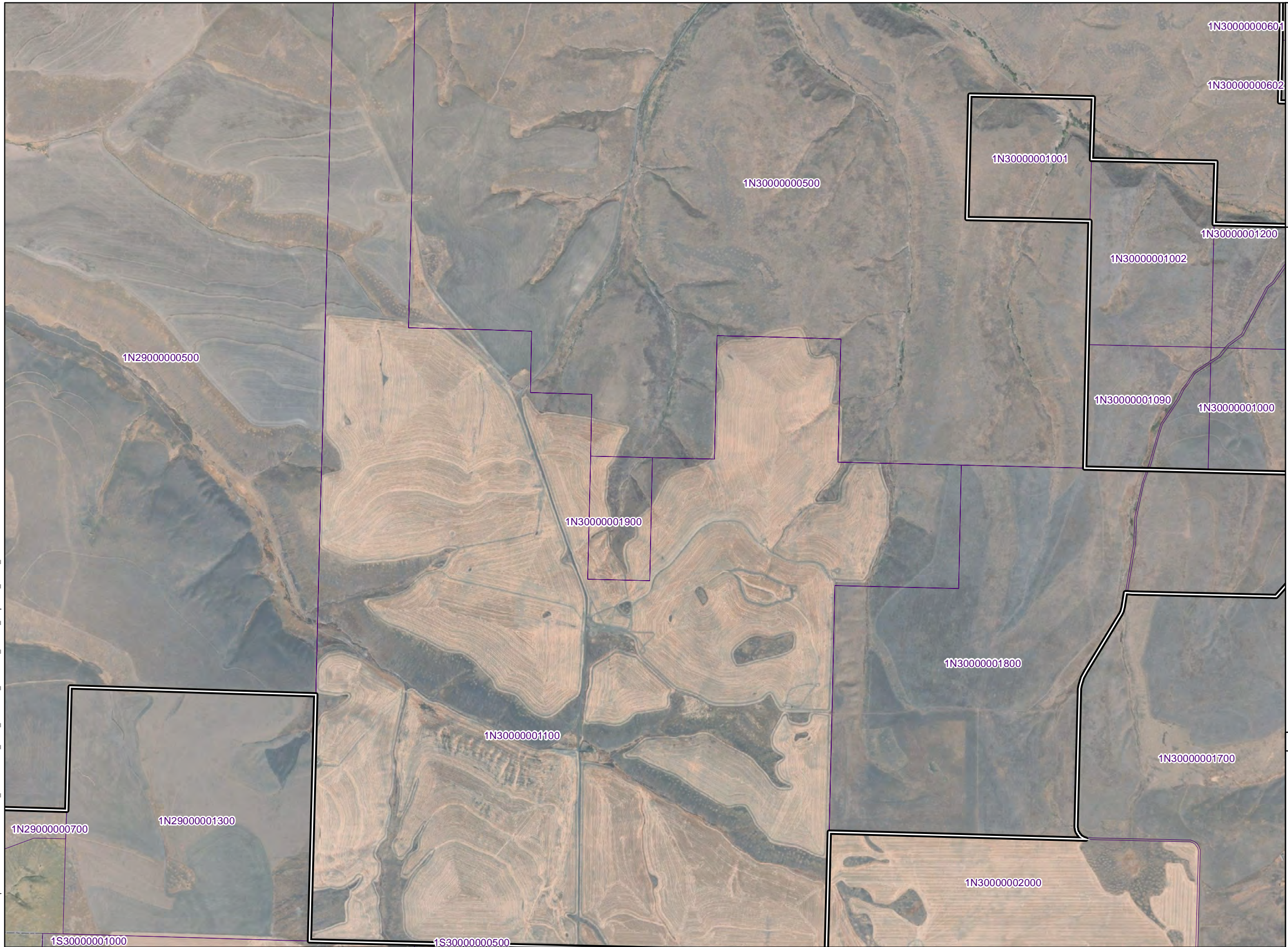
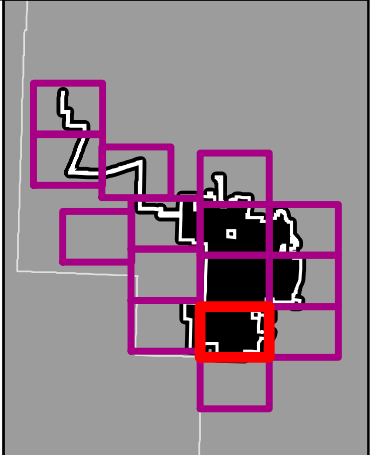

P:\GIS_PROJECTS\CapitalPower\NolinHills\MXDs\ASC\Exhibit_F\CP_NolinHills_ExhibitF1_Taxlots_Mapbook_11171_202203.mxd

1:24,000 WGS 1984 UTM Zone 11N

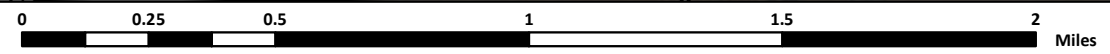



NOT FOR CONSTRUCTION

Nolin Hills Wind Power Project

Figure F-1.14
Taxlots

UMATILLA COUNTY, OREGON

-  Proposed Site Boundary
-  County Boundary
-  Taxlot Boundary*

*Data received from Umatilla County on 2/2/2022.
County data processed on 1/31/2022.



Data Sources

Reference Map

Capital Power-Project Infrastructure;
USDA-Aerial Imagery; ESRI-Roads;
Enterprise-State, County boundaries

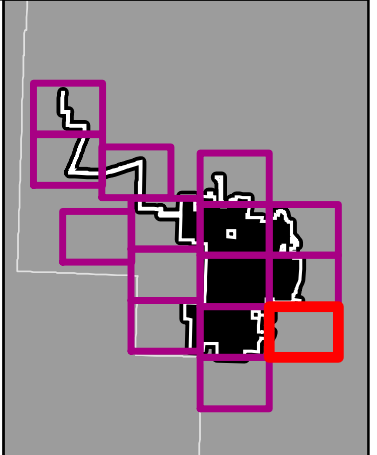

P:\GIS_PROJECTS\CapitalPower\NolinHills\MXDs\ASC\Exhibit_F\CP_NolinHills_ExhibitF1_Taxlots_Mapbook_11171_202203.mxd



1:24,000 WGS 1984 UTM Zone 11N

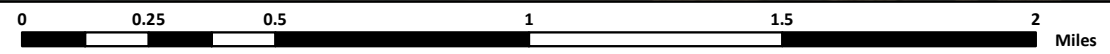



NOT FOR CONSTRUCTION

Nolin Hills Wind Power Project

Figure F-1.15
Taxlots

UMATILLA COUNTY, OREGON

-  Proposed Site Boundary
-  County Boundary
-  Taxlot Boundary*

*Data received from Umatilla County on 2/2/2022.
County data processed on 1/31/2022.



Data Sources

Reference Map

Capital Power-Project Infrastructure;
USDA-Aerial Imagery; ESRI-Roads;
Enterprise-State, County boundaries

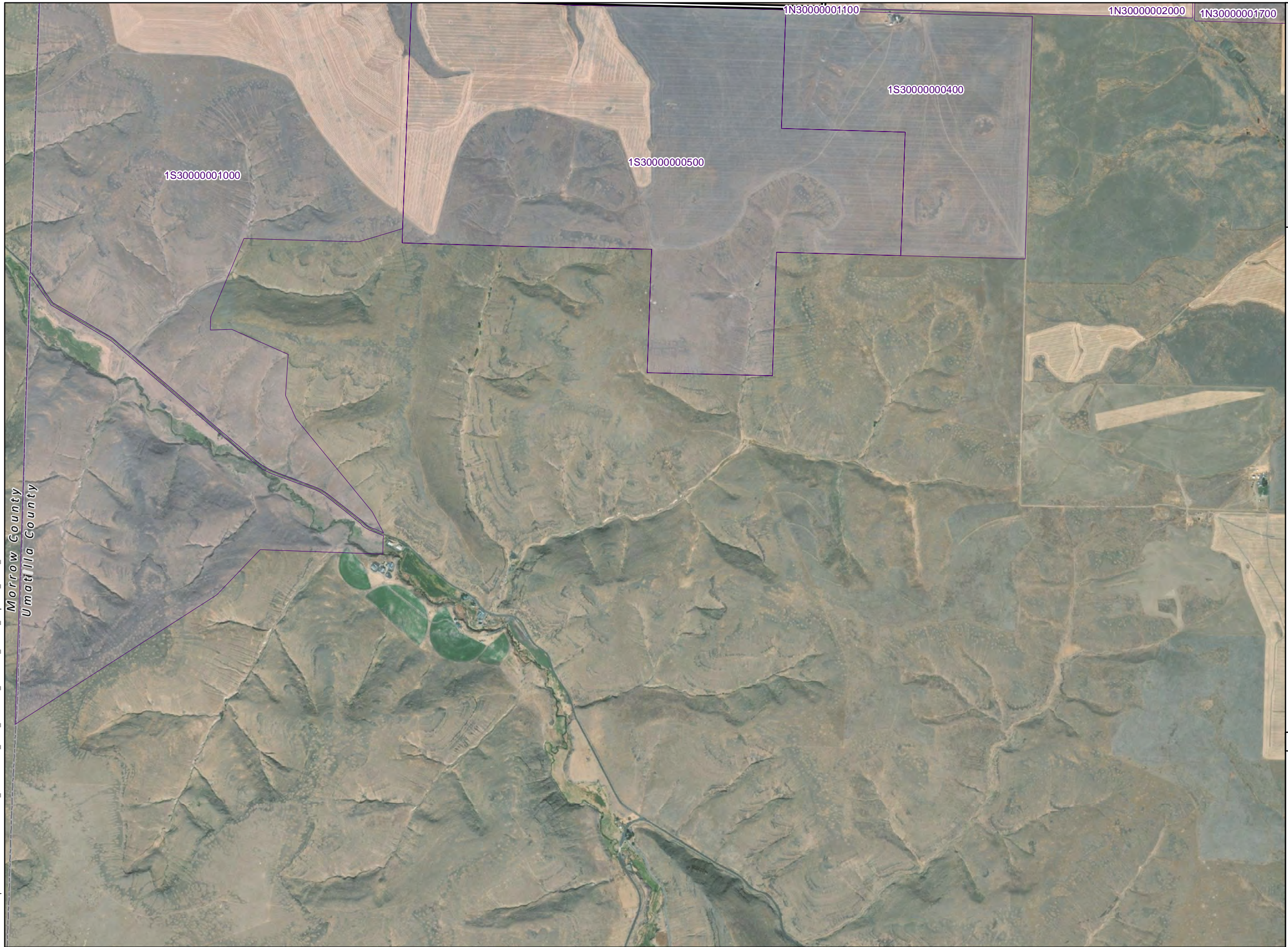
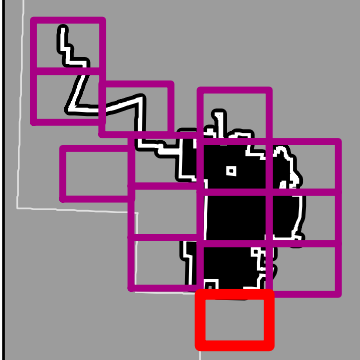

Morrow County
Umatilla County

P:\GIS_PROJECTS\CapitalPower\NolinHills\MXDs\ASC\Exhibit_F\CP_NolinHills_ExhibitF1_Taxlots_Mapbook_11171_20220203.mxd



1:24,000 WGS 1984 UTM Zone 11N

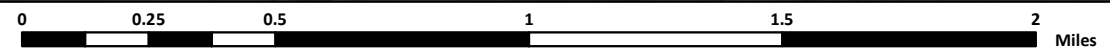

NOT FOR CONSTRUCTION

**Attachment F-1. Owners of Record within
500 Feet of the Property for which the Site
Boundary is Located**

This page intentionally left blank

**ATTACHMENT F-1. OWNERS OF RECORD WITHIN 500 FEET OF THE PROPERTY FOR WHICH THE SITE BOUNDARY IS LOCATED
(DATA RECEIVED FROM UMATILLA COUNTY ON 2/2/2022; COUNTY DATA PROCESSED ON 1/31/2022)**

MapTaxlot	Owner	Mail Address	Mail City	State	Zip Code	Full Address
1N29000000100	CUNNINGHAM SHEEP CO	PO BOX 1186	PENDLETON	OR	97801	CUNNINGHAM SHEEP CO PO BOX 1186 PENDLETON, OR 97801
1N29000000300	PARJIM FARMLAND HOLDINGS LLC	18 CRESCENT KEY	BELLEVUE	WA	98006-1010	PARJIM FARMLAND HOLDINGS LLC 18 CRESCENT KEY BELLEVUE, WA 98006-1010
1N29000000308	PARJIM FARMLAND HOLDINGS LLC	18 CRESCENT KEY	BELLEVUE	WA	98006-1010	PARJIM FARMLAND HOLDINGS LLC 18 CRESCENT KEY BELLEVUE, WA 98006-1010
1N29000000500	PENDLETON RANCHES INC	PO BOX 1186	PENDLETON	OR	97801	PENDLETON RANCHES INC PO BOX 1186 PENDLETON, OR 97801
1N29000000700	SCHILLER MARILYN	69958 SCHILLER DR	ECHO	OR	97826-9044	SCHILLER MARILYN 69958 SCHILLER DR ECHO, OR 97826-9044
1N29000000800	CUNNINGHAM SHEEP CO	PO BOX 1186	PENDLETON	OR	97801	CUNNINGHAM SHEEP CO PO BOX 1186 PENDLETON, OR 97801
1N29000001300	OWEN DANIEL ALBERT	11445 SE 185TH PL	RENTON	WA	98055-7192	OWEN DANIEL ALBERT 11445 SE 185TH PL RENTON, WA 98055-7192
1N30000000100	BECKER MICHAEL A & VICKI L	PO BOX 1159	LA GRANDE	OR	97850	BECKER MICHAEL A & VICKI L PO BOX 1159 LA GRANDE, OR 97850
1N30000000200	JORDAN CREEK CATTLE RANCH LLC	55503 HIGHWAY 244	LA GRANDE	OR	97850	JORDAN CREEK CATTLE RANCH LLC 55503 HIGHWAY 244 LA GRANDE, OR 97850
1N30000000200A1	EMG2 LLC	2003 NW 56TH DR	PENDLETON	OR	97801-4593	EMG2 LLC 2003 NW 56TH DR PENDLETON, OR 97801-4593
1N30000000200A2	OEPBS	5625 SW 40TH AVE	PORTLAND	OR	97221	OEPBS 5625 SW 40TH AVE PORTLAND, OR 97221
1N30000000201	CUNNINGHAM SHEEP CO	PO BOX 1186	PENDLETON	OR	97801	CUNNINGHAM SHEEP CO PO BOX 1186 PENDLETON, OR 97801
1N30000000300	MUD SPRINGS RANCHES	PO BOX 1186	PENDLETON	OR	97801	MUD SPRINGS RANCHES PO BOX 1186 PENDLETON, OR 97801
1N30000000400	PENDLETON RANCHES INC	PO BOX 1186	PENDLETON	OR	97801	PENDLETON RANCHES INC PO BOX 1186 PENDLETON, OR 97801
1N30000000401	HOKE RANCHES	PO BOX 1186	PENDLETON	OR	97801	HOKE RANCHES PO BOX 1186 PENDLETON, OR 97801
1N30000000500	CUNNINGHAM SHEEP CO	PO BOX 1186	PENDLETON	OR	97801	CUNNINGHAM SHEEP CO PO BOX 1186 PENDLETON, OR 97801
1N30000000600	ANDERSON DONNA M	PO BOX 449	HELIX	OR	97835-0449	ANDERSON DONNA M PO BOX 449 HELIX, OR 97835-0449
1N30000000601	ANDERSON DONNA M	PO BOX 449	HELIX	OR	97835-0449	ANDERSON DONNA M PO BOX 449 HELIX, OR 97835-0449
1N30000000602	ANDERSON DONNA M	PO BOX 449	HELIX	OR	97835-0449	ANDERSON DONNA M PO BOX 449 HELIX, OR 97835-0449
1N30000000700	BUTTKE RANCH PARTNERSHIP	8900 NW SPRINGVILLE CT	PORTLAND	OR	97231-1236	BUTTKE RANCH PARTNERSHIP 8900 NW SPRINGVILLE CT PORTLAND, OR 97231-1236
1N30000000800U1	KIRKHAM JAMES H & JENSEN JANET J & ET AL	526 NW 15TH DR	PENDLETON	OR	97801-1169	KIRKHAM JAMES H & JENSEN JANET J & ET AL 526 NW 15TH DR PENDLETON, OR 97801-1169
1N30000000800U2	CADBY JOSEPH L & CADBY VICKEI L & ET AL	8805 W RICHARDSON RD	PASCO	WA	99301-1609	CADBY JOSEPH L & CADBY VICKEI L & ET AL 8805 W RICHARDSON RD PASCO, WA 99301-1609
1N30000000900	COHO INC	PO BOX 550	Pendleton	OR	97801-0550	COHO INC PO BOX 550 Pendleton, OR 97801-0550
1N30000000901	COHO INC	PO BOX 550	Pendleton	OR	97801-0550	COHO INC PO BOX 550 Pendleton, OR 97801-0550
1N30000000902	COHO INC	PO BOX 550	Pendleton	OR	97801-0550	COHO INC PO BOX 550 Pendleton, OR 97801-0550
1N30000001000	WELLS GLENNA JEAN	19603 N CONQUISTADOR DR	SUN CITY WEST	AZ	85375-4246	WELLS GLENNA JEAN 19603 N CONQUISTADOR DR SUN CITY WEST, AZ 85375-4246
1N30000001001	CUNNINGHAM SHEEP CO	PO BOX 1186	PENDLETON	OR	97801	CUNNINGHAM SHEEP CO PO BOX 1186 PENDLETON, OR 97801
1N30000001002	WELLS GLENNA JEAN	19603 N CONQUISTADOR DR	SUN CITY WEST	AZ	85375-4246	WELLS GLENNA JEAN 19603 N CONQUISTADOR DR SUN CITY WEST, AZ 85375-4246
1N30000001090	WELLS GLENNA JEAN	19603 N CONQUISTADOR DR	SUN CITY WEST	AZ	85375-4246	WELLS GLENNA JEAN 19603 N CONQUISTADOR DR SUN CITY WEST, AZ 85375-4246
1N30000001100	PENDLETON RANCHES INC	PO BOX 1186	PENDLETON	OR	97801	PENDLETON RANCHES INC PO BOX 1186 PENDLETON, OR 97801
1N30000001200	WELLS GLENNA JEAN	19603 N CONQUISTADOR DR	SUN CITY WEST	AZ	85375-4246	WELLS GLENNA JEAN 19603 N CONQUISTADOR DR SUN CITY WEST, AZ 85375-4246
1N30000001300	WELLS GLENNA JEAN	19603 N CONQUISTADOR DR	SUN CITY WEST	AZ	85375-4246	WELLS GLENNA JEAN 19603 N CONQUISTADOR DR SUN CITY WEST, AZ 85375-4246
1N30000001700	NELSON KATHY C ET AL	PO BOX 417	PILOT ROCK	OR	97868-0417	NELSON KATHY C ET AL PO BOX 417 PILOT ROCK, OR 97868-0417
1N30000001800	HOKE RANCHES	PO BOX 1186	PENDLETON	OR	97801	HOKE RANCHES PO BOX 1186 PENDLETON, OR 97801
1N30000001900	CUNNINGHAM SHEEP CO	PO BOX 1186	PENDLETON	OR	97801	CUNNINGHAM SHEEP CO PO BOX 1186 PENDLETON, OR 97801
1N30000002000	WIDNER PATRICIA A ET AL	PO BOX M	PILOT ROCK	OR	97868-0200	WIDNER PATRICIA A ET AL PO BOX M PILOT ROCK, OR 97868-0200
1N31000000900	BECKER MICHAEL A & VICKI L	PO BOX 1159	LA GRANDE	OR	97850	BECKER MICHAEL A & VICKI L PO BOX 1159 LA GRANDE, OR 97850
1N31000001000	JORDAN CREEK CATTLE RANCH LLC	55503 HIGHWAY 244	LA GRANDE	OR	97850-5128	JORDAN CREEK CATTLE RANCH LLC 55503 HIGHWAY 244 LA GRANDE, OR 97850-5128
1N31000001500	COHO INC	PO BOX 550	Pendleton	OR	97801-0550	COHO INC PO BOX 550 Pendleton, OR 97801-0550
1S30000000400	WIDNER PATRICIA A ET AL	PO BOX M	PILOT ROCK	OR	97868-0200	WIDNER PATRICIA A ET AL PO BOX M PILOT ROCK, OR 97868-0200
1S30000000500	WIDNER PATRICIA A ET AL	PO BOX M	PILOT ROCK	OR	97868-0200	WIDNER PATRICIA A ET AL PO BOX M PILOT ROCK, OR 97868-0200
1S30000001000	OWEN DANIEL ALBERT	11445 185TH PL	RENTON	WA	98055-9330	OWEN DANIEL ALBERT 11445 185TH PL RENTON, WA 98055-9330
2N28000000100	PARJIM FARMLAND HOLDINGS LLC	18 CRESCENT KEY	BELLEVUE	WA	98006-1010	PARJIM FARMLAND HOLDINGS LLC 18 CRESCENT KEY BELLEVUE, WA 98006-1010
2N28000000200	EAGLE RANCH	32327 OREGON TRAIL RD	ECHO	OR	97826	EAGLE RANCH 32327 OREGON TRAIL RD ECHO, OR 97826
2N28000000300	EAGLE RANCH	32327 OREGON TRAIL RD	ECHO	OR	97826	EAGLE RANCH 32327 OREGON TRAIL RD ECHO, OR 97826
2N28000000600	EAGLE RANCH	32327 OREGON TRAIL RD	ECHO	OR	97826	EAGLE RANCH 32327 OREGON TRAIL RD ECHO, OR 97826
2N28000001900	SCHILLER MARILYN	69958 SCHILLER DR	ECHO	OR	97826-9044	SCHILLER MARILYN 69958 SCHILLER DR ECHO, OR 97826-9044
2N28000002400	SCHILLER MARILYN	69958 SCHILLER DR	ECHO	OR	97826-9044	SCHILLER MARILYN 69958 SCHILLER DR ECHO, OR 97826-9044

**ATTACHMENT F-1. OWNERS OF RECORD WITHIN 500 FEET OF THE PROPERTY FOR WHICH THE SITE BOUNDARY IS LOCATED
(DATA RECEIVED FROM UMATILLA COUNTY ON 2/2/2022; COUNTY DATA PROCESSED ON 1/31/2022)**

MapTaxlot	Owner	Mail Address	Mail City	State	Zip Code	Full Address
2N28000002500	EAGLE RANCH	32327 OREGON TRAIL RD	ECHO	OR	97826-9001	EAGLE RANCH 32327 OREGON TRAIL RD ECHO, OR 97826-9001
2N28000002600	ECHO CITY OF	PO BOX 9	ECHO	OR	97826	ECHO CITY OF PO BOX 9 ECHO, OR 97826
2N28000002700	SCHILLER MARILYN	69958 SCHILLER DR	ECHO	OR	97826-9044	SCHILLER MARILYN 69958 SCHILLER DR ECHO, OR 97826-9044
2N28000002800	SCHILLER MARILYN	69958 SCHILLER DR	ECHO	OR	97826-9044	SCHILLER MARILYN 69958 SCHILLER DR ECHO, OR 97826-9044
2N28000003200	SEEGER CASEY A & CODY ROBERT	PO BOX 310	ECHO	OR	97826	SEEGER CASEY A & CODY ROBERT PO BOX 310 ECHO, OR 97826
2N28000003500	PINE CANYON RANCH GP	PO BOX 4965	PASO ROBLES	CA	93447	PINE CANYON RANCH GP PO BOX 4965 PASO ROBLES, CA 93447
2N29000000100	BORK HERBERT C & NADENE	823 SW 2ND ST	PENDLETON	OR	97801-2906	BORK HERBERT C & NADENE 823 SW 2ND ST PENDLETON, OR 97801-2906
2N29000000200	PENDLETON RANCHES INC	PO BOX 1186	PENDLETON	OR	97801	PENDLETON RANCHES INC PO BOX 1186 PENDLETON, OR 97801
2N29000000300	MATILDA LLC & RAMOS JOSEPH F	PO BOX 188	ECHO	OR	97826-0188	MATILDA LLC & RAMOS JOSEPH F PO BOX 188 ECHO, OR 97826-0188
2N29000000400	CUNNINGHAM SHEEP CO	PO BOX 1186	PENDLETON	OR	97801	CUNNINGHAM SHEEP CO PO BOX 1186 PENDLETON, OR 97801
2N29000000500	PIERCY LLOYD & LOIS	33927 RIVER VIEW DR	HERMISTON	OR	97838-7303	PIERCY LLOYD & LOIS 33927 RIVER VIEW DR HERMISTON, OR 97838-7303
2N29000000600	PARJIM FARMLAND HOLDINGS LLC	18 CRESCENT KEY	BELLEVUE	WA	98006-1010	PARJIM FARMLAND HOLDINGS LLC 18 CRESCENT KEY BELLEVUE, WA 98006-1010
2N29000000601	SEEGER BARBARA & CASEY & CODY	PO BOX 164	Pilot Rock	OR	97868-0164	SEEGER BARBARA & CASEY & CODY PO BOX 164 Pilot Rock, OR 97868-0164
2N29000000700	PARJIM FARMLAND HOLDINGS LLC	18 CRESCENT KEY	BELLEVUE	WA	98006-1010	PARJIM FARMLAND HOLDINGS LLC 18 CRESCENT KEY BELLEVUE, WA 98006-1010
2N29000000800	PARJIM FARMLAND HOLDINGS LLC	18 CRESCENT KEY	BELLEVUE	WA	98006-1010	PARJIM FARMLAND HOLDINGS LLC 18 CRESCENT KEY BELLEVUE, WA 98006-1010
2N29000000900	PENDLETON RANCHES INC	PO BOX 1186	PENDLETON	OR	97801	PENDLETON RANCHES INC PO BOX 1186 PENDLETON, OR 97801
2N29000001000	CUNNINGHAM SHEEP CO	PO BOX 1186	PENDLETON	OR	97801	CUNNINGHAM SHEEP CO PO BOX 1186 PENDLETON, OR 97801
2N29000001100	PARJIM FARMLAND HOLDINGS LLC	18 CRESCENT KEY	BELLEVUE	WA	98006-1010	PARJIM FARMLAND HOLDINGS LLC 18 CRESCENT KEY BELLEVUE, WA 98006-1010
2N29000001101	ECHO HILLS RANCH GP	PO BOX 4965	PASO ROBLES	CA	93447	ECHO HILLS RANCH GP PO BOX 4965 PASO ROBLES, CA 93447
2N29000001105	PARJIM FARMLAND HOLDINGS LLC	18 CRESCENT KEY	BELLEVUE	WA	98006-1010	PARJIM FARMLAND HOLDINGS LLC 18 CRESCENT KEY BELLEVUE, WA 98006-1010
2N29000001200	WEINKE AMANDA	PO BOX 746	PILOT ROCK	OR	97868-0746	WEINKE AMANDA PO BOX 746 PILOT ROCK, OR 97868-0746
2N29000001201	WEINKE MARY K ET AL	PO BOX 547	PILOT ROCK	OR	97868-0547	WEINKE MARY K ET AL PO BOX 547 PILOT ROCK, OR 97868-0547
2N29000001202	DUMOND AMANDA	PO BOX 746	PILOT ROCK	OR	97868-0746	DUMOND AMANDA PO BOX 746 PILOT ROCK, OR 97868-0746
2N29000001203	ALBEE KURT J ET AL	33765 SW TV HIGHWAY	HILLSBORO	OR	97123-5460	ALBEE KURT J ET AL 33765 SW TV HIGHWAY HILLSBORO, OR 97123-5460
2N29000001300	CUNNINGHAM SHEEP CO	PO BOX 1186	PENDLETON	OR	97801	CUNNINGHAM SHEEP CO PO BOX 1186 PENDLETON, OR 97801
2N29000001400	CUNNINGHAM SHEEP CO	PO BOX 1186	PENDLETON	OR	97801	CUNNINGHAM SHEEP CO PO BOX 1186 PENDLETON, OR 97801
2N30000001600	CUNNINGHAM SHEEP CO	PO BOX 1186	PENDLETON	OR	97801	CUNNINGHAM SHEEP CO PO BOX 1186 PENDLETON, OR 97801
2N30000002800	PENDLETON RANCHES INC	PO BOX 1186	PENDLETON	OR	97801	PENDLETON RANCHES INC PO BOX 1186 PENDLETON, OR 97801
2N30000003200	SKILLMAN E MARGARET (LE) ETAL	38106 RIETH RD	ECHO	OR	97826-9636	SKILLMAN E MARGARET (LE) ETAL 38106 RIETH RD ECHO, OR 97826-9636
2N30000003300	CUNNINGHAM SHEEP CO	PO BOX 1186	PENDLETON	OR	97801	CUNNINGHAM SHEEP CO PO BOX 1186 PENDLETON, OR 97801
2N30000003301	MUD SPRINGS RANCHES	PO BOX 1186	PENDLETON	OR	97801	MUD SPRINGS RANCHES PO BOX 1186 PENDLETON, OR 97801
2N30000003400	PENDLETON RANCHES INC	PO BOX 1186	PENDLETON	OR	97801	PENDLETON RANCHES INC PO BOX 1186 PENDLETON, OR 97801
2N30000003501	BECKER MICHAEL A & VICKI L	PO BOX 1159	LA GRANDE	OR	97850	BECKER MICHAEL A & VICKI L PO BOX 1159 LA GRANDE, OR 97850
2N30000003900	MUD SPRINGS RANCHES	PO BOX 1186	PENDLETON	OR	97801	MUD SPRINGS RANCHES PO BOX 1186 PENDLETON, OR 97801
2N30000004000	CUNNINGHAM SHEEP CO	PO BOX 1186	PENDLETON	OR	97801	CUNNINGHAM SHEEP CO PO BOX 1186 PENDLETON, OR 97801
2N30000004100	JENSON CHARLES D (TRS)	PO BOX 550	PENDLETON	OR	97801-0550	JENSON CHARLES D (TRS) PO BOX 550 PENDLETON, OR 97801-0550
2N30000004200	CUNNINGHAM SHEEP CO	PO BOX 1186	PENDLETON	OR	97801	CUNNINGHAM SHEEP CO PO BOX 1186 PENDLETON, OR 97801
2N30000004300	JENSON CHARLES D (TRS)	PO BOX 550	PENDLETON	OR	97801-0550	JENSON CHARLES D (TRS) PO BOX 550 PENDLETON, OR 97801-0550
2N30000004400	JENSON CHARLES D (TRS)	PO BOX 550	PENDLETON	OR	97801-0550	JENSON CHARLES D (TRS) PO BOX 550 PENDLETON, OR 97801-0550
2N30000004500U1	BUTTKE RANCH PARTNERSHIP 4/6 ETAL 2/6	8900 NW SPRINGVILLE CT	PORTLAND	OR	97231-1236	BUTTKE RANCH PARTNERSHIP 4/6 ETAL 2/6 8900 NW SPRINGVILLE CT PORTLAND, OR 97231-1236
2N30000004500U2	BUTTKE RANCH LLC 33.32 % ETAL	8900 NW SPRINGVILLE CT	Portland	OR	97231	BUTTKE RANCH LLC 33.32 % ETAL 8900 NW SPRINGVILLE CT Portland, OR 97231
2N30000004600U1	BUTTKE RANCH PARTNERSHIP 4/6 ETAL 2/6	8900 NW SPRINGVILLE CT	PORTLAND	OR	97231-1236	BUTTKE RANCH PARTNERSHIP 4/6 ETAL 2/6 8900 NW SPRINGVILLE CT PORTLAND, OR 97231-1236
2N30000004600U2	BUTTKE RANCH LLC 33.32 % ETAL	8900 NW SPRINGVILLE CT	Portland	OR	97231	BUTTKE RANCH LLC 33.32 % ETAL 8900 NW SPRINGVILLE CT Portland, OR 97231
2N30000004700	PENDLETON RANCHES INC	PO BOX 1186	PENDLETON	OR	97801	PENDLETON RANCHES INC PO BOX 1186 PENDLETON, OR 97801
2N30000004800U1	BUTTKE RANCH PARTNERSHIP 1/2 ETAL 1/2	8900 NW SPRINGVILLE CT	PORTLAND	OR	97231-1236	BUTTKE RANCH PARTNERSHIP 1/2 ETAL 1/2 8900 NW SPRINGVILLE CT PORTLAND, OR 97231-1236
2N30000004800U2	BUTTKE RANCH LLC 50% ETAL 50%	8900 NW SPRINGVILLE CT	Portland	OR	97231	BUTTKE RANCH LLC 50% ETAL 50% 8900 NW SPRINGVILLE CT Portland, OR 97231
2N30000005600	BEEBE KENT S	15510 SE 38TH CIR	VANCOUVER	WA	98683-5332	BEEBE KENT S 15510 SE 38TH CIR VANCOUVER, WA 98683-5332
2N30000005700	BEEBE KENT S	15510 SE 38TH CIR	VANCOUVER	WA	98683-5332	BEEBE KENT S 15510 SE 38TH CIR VANCOUVER, WA 98683-5332

**ATTACHMENT F-1. OWNERS OF RECORD WITHIN 500 FEET OF THE PROPERTY FOR WHICH THE SITE BOUNDARY IS LOCATED
(DATA RECEIVED FROM UMATILLA COUNTY ON 2/2/2022; COUNTY DATA PROCESSED ON 1/31/2022)**

MapTaxlot	Owner	Mail Address	Mail City	State	Zip Code	Full Address
2N3000005800	HOKE RANCHES	PO BOX 1186	PENDLETON	OR	97801	HOKE RANCHES PO BOX 1186 PENDLETON, OR 97801
2N3000005900	HENDRICKSON DELWYN & SANDRA ETAL	37181 CUNNINGHAM RD	ECHO	OR	97826-9637	HENDRICKSON DELWYN & SANDRA ETAL 37181 CUNNINGHAM RD ECHO, OR 97826-9637
2N3000006000	HENDRICKSON DELWYN & SANDRA	37181 CUNNINGHAM RD	ECHO	OR	97826-9637	HENDRICKSON DELWYN & SANDRA 37181 CUNNINGHAM RD ECHO, OR 97826-9637
2N3000006100	HOKE RANCHES	PO BOX 1186	PENDLETON	OR	97801	HOKE RANCHES PO BOX 1186 PENDLETON, OR 97801
2N3000006400	BECKER MICHAEL A & VICKI L	PO BOX 1159	LA GRANDE	OR	97850	BECKER MICHAEL A & VICKI L PO BOX 1159 LA GRANDE, OR 97850
2N3000006500	PENDLETON RANCHES INC	PO BOX 1186	PENDLETON	OR	97801	PENDLETON RANCHES INC PO BOX 1186 PENDLETON, OR 97801
2N3000006600	MUD SPRINGS RANCHES	PO BOX 1186	PENDLETON	OR	97801	MUD SPRINGS RANCHES PO BOX 1186 PENDLETON, OR 97801
2N3000006700	GEHRKE DELBERT & BETHANY ANN	37386 TEMPLE RD	ECHO	OR	97826-9628	GEHRKE DELBERT & BETHANY ANN 37386 TEMPLE RD ECHO, OR 97826-9628
2N3000006900	CHRISTENSEN LLOYD (ESTATE)	PO BOX 1186	PENDLETON	OR	97801	CHRISTENSEN LLOYD (ESTATE) PO BOX 1186 PENDLETON, OR 97801
2N3000007000	MRT EXPLORATION CO	1400 DOUGLAS ST STOP 1640	OMAHA	NE	68179-1001	MRT EXPLORATION CO 1400 DOUGLAS ST STOP 1640 OMAHA, NE 68179-1001
2N3000007100U1	KIRKHAM JAMES H & JENSEN JANET J & ET AL	526 NW 15TH DR	PENDLETON	OR	97801-1169	KIRKHAM JAMES H & JENSEN JANET J & ET AL 526 NW 15TH DR PENDLETON, OR 97801-1169
2N3000007100U2	CADBY JOSEPH L & CADBY VICKEI L & ET AL	8805 W RICHARDSON RD	PASCO	WA	99301-1609	CADBY JOSEPH L & CADBY VICKEI L & ET AL 8805 W RICHARDSON RD PASCO, WA 99301-1609
2N3002000500	GROVE JANET M	429 KARR AVE	Hoquiam	WA	98550-1817	GROVE JANET M 429 KARR AVE Hoquiam, WA 98550-1817
2N3003000300	HENDRICKSON DELWYN & SANDRA ETAL	37181 CUNNINGHAM RD	ECHO	OR	97826-9637	HENDRICKSON DELWYN & SANDRA ETAL 37181 CUNNINGHAM RD ECHO, OR 97826-9637
2N3006000100	HORN DAMON L & LORI J	35650 RIETH RD	ECHO	OR	97826-9642	HORN DAMON L & LORI J 35650 RIETH RD ECHO, OR 97826-9642
2N3006000200	FERGE LLOYD G & KATHRYN C	35638 RIETH RD	ECHO	OR	97826-9642	FERGE LLOYD G & KATHRYN C 35638 RIETH RD ECHO, OR 97826-9642
2N3006000300	BORK HERBERT C & NADENE	823 SW 2ND ST	PENDLETON	OR	97801-2906	BORK HERBERT C & NADENE 823 SW 2ND ST PENDLETON, OR 97801-2906
2N3006000400	LEVY RICHARD M	73761 MAC HOKE RD	ECHO	OR	97826-9640	LEVY RICHARD M 73761 MAC HOKE RD ECHO, OR 97826-9640
2N3006000500	MARCUM PHILLIP	35725 CUNNINGHAM RD	ECHO	OR	97826-9641	MARCUM PHILLIP 35725 CUNNINGHAM RD ECHO, OR 97826-9641
2N3006000600	BITHER HARRY EBER V & REBECCA JO	35773 CUNNINGHAM RD	ECHO	OR	97826-9641	BITHER HARRY EBER V & REBECCA JO 35773 CUNNINGHAM RD ECHO, OR 97826-9641
2N3006000700	CUNNINGHAM SHEEP CO	PO BOX 1186	PENDLETON	OR	97801	CUNNINGHAM SHEEP CO PO BOX 1186 PENDLETON, OR 97801
2N3006000700A1	CUNNINGHAM SHEEP CO	PO BOX 1186	PENDLETON	OR	97801	CUNNINGHAM SHEEP CO PO BOX 1186 PENDLETON, OR 97801
2N3006000800	UNION PACIFIC RR CO	1400 DOUGLAS ST STOP 1690	OMAHA	NE	68179-1690	UNION PACIFIC RR CO 1400 DOUGLAS ST STOP 1690 OMAHA, NE 68179-1690
2N3006000900	CUNNINGHAM SHEEP CO	PO BOX 1186	PENDLETON	OR	97801	CUNNINGHAM SHEEP CO PO BOX 1186 PENDLETON, OR 97801
2N3006001000	CUNNINGHAM SHEEP COMPANY	PO BOX 1186	PENDLETON	OR	97801-0018	CUNNINGHAM SHEEP COMPANY PO BOX 1186 PENDLETON, OR 97801-0018
2N3006001000A1	CUNNINGHAM SHEEP CO	PO BOX 1186	PENDLETON	OR	97801-0018	CUNNINGHAM SHEEP CO PO BOX 1186 PENDLETON, OR 97801-0018
2N3006001100	CUNNINGHAM SHEEP CO	PO BOX 1186	PENDLETON	OR	97801	CUNNINGHAM SHEEP CO PO BOX 1186 PENDLETON, OR 97801
2N3006001200	CUNNINGHAM SHEEP CO	PO BOX 1186	PENDLETON	OR	97801	CUNNINGHAM SHEEP CO PO BOX 1186 PENDLETON, OR 97801
2N3006001300	CUNNINGHAM SHEEP CO	PO BOX 1186	PENDLETON	OR	97801	CUNNINGHAM SHEEP CO PO BOX 1186 PENDLETON, OR 97801
2N3006001400	CUNNINGHAM SHEEP CO	PO BOX 1186	PENDLETON	OR	97801	CUNNINGHAM SHEEP CO PO BOX 1186 PENDLETON, OR 97801
2N3006001500	UMATILLA COUNTY OF	216 SE 4TH ST	PENDLETON	OR	97801-2692	UMATILLA COUNTY OF 216 SE 4TH ST PENDLETON, OR 97801-2692
2N3009000300	ARISTEQUI SYLVIA S	36492 CUNNINGHAM RD	ECHO	OR	97826-9638	ARISTEQUI SYLVIA S 36492 CUNNINGHAM RD ECHO, OR 97826-9638
2N3009000400	ARISTEQUI YGNACIA P & SYLVIA S	36492 CUNNINGHAM RD	ECHO	OR	97826	ARISTEQUI YGNACIA P & SYLVIA S 36492 CUNNINGHAM RD ECHO, OR 97826
2N3009000500	KOLESZAR ANTHONY E	PO BOX 275	PULLMAN	WA	99163-0275	KOLESZAR ANTHONY E PO BOX 275 PULLMAN, WA 99163-0275
2N3009000600	ARISTEQUI YGNACIA P & SYLVIA S	36492 CUNNINGHAM RD	ECHO	OR	97826	ARISTEQUI YGNACIA P & SYLVIA S 36492 CUNNINGHAM RD ECHO, OR 97826
2N30120000100	B & G RESOURCES INC	1825 SE ST ANDREWS DR	PORTLAND	OR	97202	B & G RESOURCES INC 1825 SE ST ANDREWS DR PORTLAND, OR 97202
2N30120000300	B & G RESOURCES INC	1825 SE ST ANDREWS DR	PORTLAND	OR	97202	B & G RESOURCES INC 1825 SE ST ANDREWS DR PORTLAND, OR 97202
2N30120000301	BECKER MICHAEL A & VICKI L	PO BOX 1159	LA GRANDE	OR	97850	BECKER MICHAEL A & VICKI L PO BOX 1159 LA GRANDE, OR 97850
2N30120000302	PENDLETON RANCHES INC	PO BOX 1186	PENDLETON	OR	97801	PENDLETON RANCHES INC PO BOX 1186 PENDLETON, OR 97801
2N31000003500	JENSON CHARLES D (TRS)	PO BOX 550	PENDLETON	OR	97801-0550	JENSON CHARLES D (TRS) PO BOX 550 PENDLETON, OR 97801-0550
3N27000000100	PALUSO JACK W	PO BOX 52	HERMISTON	OR	97838	PALUSO JACK W PO BOX 52 HERMISTON, OR 97838
3N27000000301	EAGLE RIVER RANCH LLC	PO BOX 1255	HERMISTON	OR	97838-3255	EAGLE RIVER RANCH LLC PO BOX 1255 HERMISTON, OR 97838-3255
3N27000000500	ZIEMER MAURICE M & LUCY C	76676 COL JORDAN RD	HERMISTON	OR	97838-7141	ZIEMER MAURICE M & LUCY C 76676 COL JORDAN RD HERMISTON, OR 97838-7141
3N27000004701	MADISON RANCHES INC	29299 MADISON RD	ECHO	OR	97826-9016	MADISON RANCHES INC 29299 MADISON RD ECHO, OR 97826-9016
3N27000004703	A&C MADISON LLC	77137 COLONEL JORDAN RD	Hermiston	OR	97838-6180	A&C MADISON LLC 77137 COLONEL JORDAN RD Hermiston, OR 97838-6180
3N27000004704	MADISON RANCHES INC	29299 MADISON RD	ECHO	OR	97826-9016	MADISON RANCHES INC 29299 MADISON RD ECHO, OR 97826-9016
3N27000004800	USA	PO BOX 2965	PORTLAND	OR	97208	USA PO BOX 2965 PORTLAND, OR 97208
3N28000001500	BAR-U-INC	PO BOX 27	BOISE	ID	83707	BAR-U-INC PO BOX 27 BOISE, ID 83707

**ATTACHMENT F-1. OWNERS OF RECORD WITHIN 500 FEET OF THE PROPERTY FOR WHICH THE SITE BOUNDARY IS LOCATED
(DATA RECEIVED FROM UMATILLA COUNTY ON 2/2/2022; COUNTY DATA PROCESSED ON 1/31/2022)**

MapTaxlot	Owner	Mail Address	Mail City	State	Zip Code	Full Address
3N2800001600	BAR-U-INC	PO BOX 27	BOISE	ID	83707	BAR-U-INC PO BOX 27 BOISE, ID 83707
3N2800002300	J R SIMPLOT COMPANY	PO BOX 27	BOISE	ID	83707	J R SIMPLOT COMPANY PO BOX 27 BOISE, ID 83707
3N2800002302	J R SIMPLOT COMPANY	PO BOX 27	BOISE	ID	83707	J R SIMPLOT COMPANY PO BOX 27 BOISE, ID 83707
3N2800002303	J R SIMPLOT COMPANY	PO BOX 27	BOISE	ID	83707	J R SIMPLOT COMPANY PO BOX 27 BOISE, ID 83707
3N2800002306	J R SIMPLOT COMPANY	PO BOX 27	BOISE	ID	83707	J R SIMPLOT COMPANY PO BOX 27 BOISE, ID 83707
3N2800002307	J R SIMPLOT COMPANY	PO BOX 27	BOISE	ID	83707	J R SIMPLOT COMPANY PO BOX 27 BOISE, ID 83707
3N2800002400	ELH LLC	PO BOX 131	POWELL BUTTE	OR	97753	ELH LLC PO BOX 131 POWELL BUTTE, OR 97753
3N2800002401	ELH LLC	PO BOX 131	POWELL BUTTE	OR	97753	ELH LLC PO BOX 131 POWELL BUTTE, OR 97753
3N2800002500	MOORE BRIAN A & ARLENE M	77151 COL JORDAN RD	HERMISTON	OR	97838-6180	MOORE BRIAN A & ARLENE M 77151 COL JORDAN RD HERMISTON, OR 97838-6180
3N2800002501	MADISON RANCHES INC	29299 MADISON RD	ECHO	OR	97826	MADISON RANCHES INC 29299 MADISON RD ECHO, OR 97826
3N2800002600	MADISON RANCHES INC	29299 MADISON RD	ECHO	OR	97826	MADISON RANCHES INC 29299 MADISON RD ECHO, OR 97826
3N2800002601	J R SIMPLOT COMPANY	PO BOX 27	BOISE	ID	83707	J R SIMPLOT COMPANY PO BOX 27 BOISE, ID 83707
3N2800002700	MADISON RANCHES INC	29299 MADISON RD	ECHO	OR	97826	MADISON RANCHES INC 29299 MADISON RD ECHO, OR 97826
3N2800002800	FRANK N MUELLER TRUST ET AL	13305 94TH AVE E APT 424	PUYALLUP	WA	98373-6110	FRANK N MUELLER TRUST ET AL 13305 94TH AVE E APT 424 PUYALLUP, WA 98373-6110
3N2800002801	PRIOR MICHAEL W ET AL	32327 OREGON TRAIL RD	ECHO	OR	97826-9001	PRIOR MICHAEL W ET AL 32327 OREGON TRAIL RD ECHO, OR 97826-9001
3N2800002805	N & C LAND LLC	71062 PERKINS RD	ECHO	OR	97826	N & C LAND LLC 71062 PERKINS RD ECHO, OR 97826
3N2800002890	HINKLE DITCH CO					HINKLE DITCH CO ,
3N2800002900	PRIOR ARTHUR RAY	32327 OREGON TRAIL RD	ECHO	OR	97826-9001	PRIOR ARTHUR RAY 32327 OREGON TRAIL RD ECHO, OR 97826-9001
3N2800003100	PRIOR ARTHUR R (1/2) & PRIOR C (TRS)	32327 OREGON TRAIL RD	ECHO	OR	97826-9001	PRIOR ARTHUR R (1/2) & PRIOR C (TRS) 32327 OREGON TRAIL RD ECHO, OR 97826-9001
3N2800003101	PRIOR ARTHUR ET AL	32327 OREGON TRAIL RD	ECHO	OR	97826-9001	PRIOR ARTHUR ET AL 32327 OREGON TRAIL RD ECHO, OR 97826-9001
3N2800004101	TAYLOR MICHAEL L & PATRICIA S (TRS)	31466 ANDREWS RD	ECHO	OR	97826-9056	TAYLOR MICHAEL L & PATRICIA S (TRS) 31466 ANDREWS RD ECHO, OR 97826-9056
3N2800004190	TAYLOR MICHAEL L & PATRICIA S (TRS)	31466 ANDREWS RD	ECHO	OR	97826-9056	TAYLOR MICHAEL L & PATRICIA S (TRS) 31466 ANDREWS RD ECHO, OR 97826-9056
3N2800004400	EAGLE RANCH	32327 OREGON TRAIL RD	ECHO	OR	97826	EAGLE RANCH 32327 OREGON TRAIL RD ECHO, OR 97826
3N2800005600	BROWN SAYLOR RANCH LLC	22416 ANZA AVE	Torrance	CA	90505-2224	BROWN SAYLOR RANCH LLC 22416 ANZA AVE Torrance, CA 90505-2224
3N2800005801	PRIOR MICHAEL WILLIAM	32327 OREGON TRAIL RD	ECHO	OR	97826-9001	PRIOR MICHAEL WILLIAM 32327 OREGON TRAIL RD ECHO, OR 97826-9001
3N2800005900	PRIOR MICHAEL WILLIAM	32327 OREGON TRAIL RD	ECHO	OR	97826-9001	PRIOR MICHAEL WILLIAM 32327 OREGON TRAIL RD ECHO, OR 97826-9001
3N2800005902	MADISON SCOTT & MARY	75512 HIGHWAY 207	ECHO	OR	97826-9027	MADISON SCOTT & MARY 75512 HIGHWAY 207 ECHO, OR 97826-9027
3N2800005903	MADISON SCOTT & MARY	75512 HIGHWAY 207	ECHO	OR	97826-9027	MADISON SCOTT & MARY 75512 HIGHWAY 207 ECHO, OR 97826-9027
3N2800005905	HAWKINS COMPANY INC	78771 EGGERS RD	PENDLETON	OR	97801	HAWKINS COMPANY INC 78771 EGGERS RD PENDLETON, OR 97801
3N2800005908	UMATILLA ELECTRIC COOPERATIVE ASSOCIATIO	PO BOX 1148	HERMISTON	OR	97838-3148	UMATILLA ELECTRIC COOPERATIVE ASSOCIATIO PO BOX 1148 HERMISTON, OR 97838-3148
3N2800006100	MADISON RANCHES INC	29299 MADISON RD	ECHO	OR	97826	MADISON RANCHES INC 29299 MADISON RD ECHO, OR 97826
3N2800006500	MADISON SCOTT & MARY	75512 HIGHWAY 207	ECHO	OR	97826-9027	MADISON SCOTT & MARY 75512 HIGHWAY 207 ECHO, OR 97826-9027
3N2800006501	HAWKINS CO INC	78771 EGGERS RD	PENDLETON	OR	97801	HAWKINS CO INC 78771 EGGERS RD PENDLETON, OR 97801
3N2800006700	PRIOR MICHAEL WILLIAM	32327 OREGON TRAIL RD	ECHO	OR	97826-9001	PRIOR MICHAEL WILLIAM 32327 OREGON TRAIL RD ECHO, OR 97826-9001
3N2800006701	HAWKINS CO INC	78771 EGGERS RD	PENDLETON	OR	97801	HAWKINS CO INC 78771 EGGERS RD PENDLETON, OR 97801
3N2800006800	EAGLE RIVER RANCH LLC	PO BOX 1255	HERMISTON	OR	97838-3255	EAGLE RIVER RANCH LLC PO BOX 1255 HERMISTON, OR 97838-3255
3N2800006801	JACK CORREA RANCH LLC	76122 ROSENBERG RD	ECHO	OR	97826-9012	JACK CORREA RANCH LLC 76122 ROSENBERG RD ECHO, OR 97826-9012
3N2800006801A1	L & L FARMS	822 S HIGHWAY 395 PMB 423	HERMISTON	OR	97838-2621	L & L FARMS 822 S HIGHWAY 395 PMB 423 HERMISTON, OR 97838-2621
3N2800006900	EAGLE RIVER RANCH LLC	PO BOX 1255	HERMISTON	OR	97838-3255	EAGLE RIVER RANCH LLC PO BOX 1255 HERMISTON, OR 97838-3255
3N2800007000	USA	PO BOX 2965	PORTLAND	OR	97208	USA PO BOX 2965 PORTLAND, OR 97208
3N2800007000A1	L & L FARMS	822 S HIGHWAY 395 PMB 423	HERMISTON	OR	97838-2621	L & L FARMS 822 S HIGHWAY 395 PMB 423 HERMISTON, OR 97838-2621
3N2800007100	WINDY RIVER	822 S HIGHWAY 395 PMB 423	HERMISTON	OR	97838-2621	WINDY RIVER 822 S HIGHWAY 395 PMB 423 HERMISTON, OR 97838-2621
3N2800007300	WINDY RIVER	822 S HIGHWAY 395 PMB 423	HERMISTON	OR	97838-2621	WINDY RIVER 822 S HIGHWAY 395 PMB 423 HERMISTON, OR 97838-2621
3N2800007400	EAGLE RANCH	32327 OREGON TRAIL RD	ECHO	OR	97826	EAGLE RANCH 32327 OREGON TRAIL RD ECHO, OR 97826
3N2800007402	EAGLE RANCH	32327 OREGON TRAIL RD	ECHO	OR	97826	EAGLE RANCH 32327 OREGON TRAIL RD ECHO, OR 97826
3N2800007403	WINDY RIVER	822 S HIGHWAY 395 PMB 423	HERMISTON	OR	97838-2621	WINDY RIVER 822 S HIGHWAY 395 PMB 423 HERMISTON, OR 97838-2621
3N2800007404	WINDY RIVER	822 S HIGHWAY 395 PMB 423	HERMISTON	OR	97838-2621	WINDY RIVER 822 S HIGHWAY 395 PMB 423 HERMISTON, OR 97838-2621

**ATTACHMENT F-1. OWNERS OF RECORD WITHIN 500 FEET OF THE PROPERTY FOR WHICH THE SITE BOUNDARY IS LOCATED
(DATA RECEIVED FROM UMATILLA COUNTY ON 2/2/2022; COUNTY DATA PROCESSED ON 1/31/2022)**

MapTaxlot	Owner	Mail Address	Mail City	State	Zip Code	Full Address
3N2800007500	WINDY RIVER	822 S HIGHWAY 395 PMB 423	HERMISTON	OR	97838-2621	WINDY RIVER 822 S HIGHWAY 395 PMB 423 HERMISTON, OR 97838-2621
3N2800008100	PRIOR MICHAEL WILLIAM	32327 OREGON TRAIL RD	ECHO	OR	97826-9001	PRIOR MICHAEL WILLIAM 32327 OREGON TRAIL RD ECHO, OR 97826-9001
3N2800008102	UMATILLA ELECTRIC CO-OP ASSN	PO BOX 1148	HERMISTON	OR	97838	UMATILLA ELECTRIC CO-OP ASSN PO BOX 1148 HERMISTON, OR 97838
3N2800008103	WESTLAND ENTERPRISES LLC	822 S HIGHWAY 395 PMB 423	HERMISTON	OR	97838-2621	WESTLAND ENTERPRISES LLC 822 S HIGHWAY 395 PMB 423 HERMISTON, OR 97838-2621
3N2800008105	WINDY RIVER	822 S HIGHWAY 395 PMB 423	HERMISTON	OR	97838-2621	WINDY RIVER 822 S HIGHWAY 395 PMB 423 HERMISTON, OR 97838-2621
3N2800008200	MADISON SCOTT J	75512 HIGHWAY 207	ECHO	OR	97826-9027	MADISON SCOTT J 75512 HIGHWAY 207 ECHO, OR 97826-9027
3N2800008300	MADISON RANCHES INC	29299 MADISON RD	ECHO	OR	97826	MADISON RANCHES INC 29299 MADISON RD ECHO, OR 97826
3N2800008500	MADISON KENT	29299 MADISON RD	ECHO	OR	97826	MADISON KENT 29299 MADISON RD ECHO, OR 97826
3N2800008600	MADISON RANCHES INC	29299 MADISON RD	ECHO	OR	97826	MADISON RANCHES INC 29299 MADISON RD ECHO, OR 97826
3N2800009000	FARMLAND RESERVE INC	PO BOX 511196	SALT LAKE CITY	UT	84151-1196	FARMLAND RESERVE INC PO BOX 511196 SALT LAKE CITY, UT 84151-1196
3N2800009200	J R SIMPLOT COMPANY	PO BOX 27	BOISE	ID	83707	J R SIMPLOT COMPANY PO BOX 27 BOISE, ID 83707
3N2800009300	EAGLE RANCH	32327 OREGON TRAIL RD	ECHO	OR	97826	EAGLE RANCH 32327 OREGON TRAIL RD ECHO, OR 97826
3N28050000300	ELH LLC	PO BOX 131	POWELL BUTTE	OR	97753	ELH LLC PO BOX 131 POWELL BUTTE, OR 97753
3N28050000400	ELH LLC	PO BOX 131	POWELL BUTTE	OR	97753	ELH LLC PO BOX 131 POWELL BUTTE, OR 97753
3N28050000700	LINC R MANN AND PATRICIA L MANN TRS ETAL	31466 ANDREWS RD	ECHO	OR	97826-9056	LINC R MANN AND PATRICIA L MANN TRS ETAL 31466 ANDREWS RD ECHO, OR 97826-9056
3N28050000800	BAR-U-INC	PO BOX 27	BOISE	ID	83707	BAR-U-INC PO BOX 27 BOISE, ID 83707
3N28050000900	ELH LLC	PO BOX 131	POWELL BUTTE	OR	97753	ELH LLC PO BOX 131 POWELL BUTTE, OR 97753
3N28050001000	J R SIMPLOT COMPANY	PO BOX 27	BOISE	ID	83707	J R SIMPLOT COMPANY PO BOX 27 BOISE, ID 83707
3N28050001100	ELH LLC	PO BOX 131	POWELL BUTTE	OR	97753	ELH LLC PO BOX 131 POWELL BUTTE, OR 97753
3N28140000100	TAYLOR MICHAEL L & PATRICIA S (TRS)	31466 ANDREWS RD	ECHO	OR	97826-9056	TAYLOR MICHAEL L & PATRICIA S (TRS) 31466 ANDREWS RD ECHO, OR 97826-9056
3N28140000100A1	JACK CORREA RANCH LLC	76122 ROSENBERG RD	ECHO	OR	97826-9012	JACK CORREA RANCH LLC 76122 ROSENBERG RD ECHO, OR 97826-9012
3N28170000100	PRIOR MICHAEL WILLIAM	32327 OREGON TRAIL RD	ECHO	OR	97826-9001	PRIOR MICHAEL WILLIAM 32327 OREGON TRAIL RD ECHO, OR 97826-9001
3N28170000200	PRIOR MICHAEL WILLIAM	32327 OREGON TRAIL RD	ECHO	OR	97826-9001	PRIOR MICHAEL WILLIAM 32327 OREGON TRAIL RD ECHO, OR 97826-9001
3N28170000300	PRIOR MICHAEL WILLIAM	32327 OREGON TRAIL RD	ECHO	OR	97826-9001	PRIOR MICHAEL WILLIAM 32327 OREGON TRAIL RD ECHO, OR 97826-9001
3N28170000400	STATE OF OREGON	4040 FAIRVIEW INDUSTRIAL DR SE MS2	SALEM	OR	97302-1142	STATE OF OREGON 4040 FAIRVIEW INDUSTRIAL DR SE MS2 SALEM, OR 97302-1142
3N28170000500	PRIOR MICHAEL WILLIAM	32327 OREGON TRAIL RD	ECHO	OR	97826-9001	PRIOR MICHAEL WILLIAM 32327 OREGON TRAIL RD ECHO, OR 97826-9001
3N28170000600	PRIOR MICHAEL WILLIAM	32327 OREGON TRAIL RD	ECHO	OR	97826-9001	PRIOR MICHAEL WILLIAM 32327 OREGON TRAIL RD ECHO, OR 97826-9001
3N28170000700	PRIOR MICHAEL WILLIAM	32327 OREGON TRAIL RD	ECHO	OR	97826-9001	PRIOR MICHAEL WILLIAM 32327 OREGON TRAIL RD ECHO, OR 97826-9001
3N28170000800	BROWN SAYLOR RANCH LLC	22416 ANZA AVE	Torrance	CA	90505-2224	BROWN SAYLOR RANCH LLC 22416 ANZA AVE Torrance, CA 90505-2224
3N28170000900	MADISON SCOTT & MARY	75512 HIGHWAY 207	ECHO	OR	97826-9027	MADISON SCOTT & MARY 75512 HIGHWAY 207 ECHO, OR 97826-9027
3N28170001100	MADISON SCOTT & MARY	75512 HIGHWAY 207	ECHO	OR	97826-9027	MADISON SCOTT & MARY 75512 HIGHWAY 207 ECHO, OR 97826-9027
3N28170001200	PRIOR MICHAEL WILLIAM	32327 OREGON TRAIL RD	ECHO	OR	97826-9001	PRIOR MICHAEL WILLIAM 32327 OREGON TRAIL RD ECHO, OR 97826-9001
3N28170001300	PRIOR MICHAEL WILLIAM	32327 OREGON TRAIL RD	ECHO	OR	97826-9001	PRIOR MICHAEL WILLIAM 32327 OREGON TRAIL RD ECHO, OR 97826-9001
3N28240000100	JACK CORREA RANCH LLC	76122 ROSENBERG RD	ECHO	OR	97826-9012	JACK CORREA RANCH LLC 76122 ROSENBERG RD ECHO, OR 97826-9012
3N28240000200	JACK CORREA RANCH LLC	76122 ROSENBERG RD	ECHO	OR	97826-9012	JACK CORREA RANCH LLC 76122 ROSENBERG RD ECHO, OR 97826-9012
3N28240000300	JACK CORREA RANCH LLC	76122 ROSENBERG RD	ECHO	OR	97826-9012	JACK CORREA RANCH LLC 76122 ROSENBERG RD ECHO, OR 97826-9012
3N28240000400	LANKFORD JOSHUA D & MOON TAYLOR C	PO BOX 60	ECHO	OR	97826-0060	LANKFORD JOSHUA D & MOON TAYLOR C PO BOX 60 ECHO, OR 97826-0060
3N28240000500	MCCARTY DAVID	14178 BEN DIER LN	BAKER CITY	OR	97814	MCCARTY DAVID 14178 BEN DIER LN BAKER CITY, OR 97814
3N28310000100	HAWKINS COMPANY INC	78771 EGGERS RD	PENDLETON	OR	97801	HAWKINS COMPANY INC 78771 EGGERS RD PENDLETON, OR 97801
3N28310000300	FARMLAND RESERVE INC	PO BOX 511196	SALT LAKE CITY	UT	84151-1196	FARMLAND RESERVE INC PO BOX 511196 SALT LAKE CITY, UT 84151-1196
3N29000004000	MATILDA LLC & RAMOS JOSEPH F	PO BOX 188	ECHO	OR	97826-0188	MATILDA LLC & RAMOS JOSEPH F PO BOX 188 ECHO, OR 97826-0188
3N29000008400	FARMLAND RESERVE INC	PO BOX 511196	SALT LAKE CITY	UT	84151-1196	FARMLAND RESERVE INC PO BOX 511196 SALT LAKE CITY, UT 84151-1196
3N29000008500	BILL AND JEANNE WEST FAMILY TRUST ET AL	13429 HEREFORD LOOP	HEREFORD	OR	97837-8618	BILL AND JEANNE WEST FAMILY TRUST ET AL 13429 HEREFORD LOOP HEREFORD, OR 97837-8618
3N29000008700	FARMLAND RESERVE INC	PO BOX 511196	SALT LAKE CITY	UT	84151-1196	FARMLAND RESERVE INC PO BOX 511196 SALT LAKE CITY, UT 84151-1196
3N29000008800	KUHLMANN JOHN E	3434 SW SALMON AVE	REDMOND	OR	97756-7882	KUHLMANN JOHN E 3434 SW SALMON AVE REDMOND, OR 97756-7882
3N29000009000	RAMOS SAMUEL J (TRS)	13429 HEREFORD LOOP	HEREFORD	OR	97837-8618	RAMOS SAMUEL J (TRS) 13429 HEREFORD LOOP HEREFORD, OR 97837-8618
3N29000009300	PIERCY LLOYD & LOIS	33927 RIVER VIEW DR	HERMISTON	OR	97838-7303	PIERCY LLOYD & LOIS 33927 RIVER VIEW DR HERMISTON, OR 97838-7303

**ATTACHMENT F-1. OWNERS OF RECORD WITHIN 500 FEET OF THE PROPERTY FOR WHICH THE SITE BOUNDARY IS LOCATED
(DATA RECEIVED FROM UMATILLA COUNTY ON 2/2/2022; COUNTY DATA PROCESSED ON 1/31/2022)**

MapTaxlot	Owner	Mail Address	Mail City	State	Zip Code	Full Address
3N29000010500	PENDLETON RANCHES INC	PO BOX 1186	PENDLETON	OR	97801	PENDLETON RANCHES INC PO BOX 1186 PENDLETON, OR 97801
3N29000010600	RAMOS SAMUEL JAY (TRS) ET AL	13429 HEREFORD LOOP	HEREFORD	OR	97837-8618	RAMOS SAMUEL JAY (TRS) ET AL 13429 HEREFORD LOOP HEREFORD, OR 97837-8618
3N29000010700	RAMOS SAMUEL J TRS	13429 HEREFORD LOOP	HEREFORD	OR	97837-8618	RAMOS SAMUEL J TRS 13429 HEREFORD LOOP HEREFORD, OR 97837-8618
3N29000010701	WEST MARARET J & MCCORD WENDYJ	13429 HERFORD LOOP	HERFORD	OR	97837-8618	WEST MARARET J & MCCORD WENDYJ 13429 HERFORD LOOP HEREFORD, OR 97837-8618
3N29000010900	WINN SEAN & EVA	PO BOX 98	MALDON	IL	61337-0098	WINN SEAN & EVA PO BOX 98 MALDON, IL 61337-0098
3N29000011000	STANFIELD IRRIG DIST	100 W COE AVE	STANFIELD	OR	97875	STANFIELD IRRIG DIST 100 W COE AVE STANFIELD, OR 97875
3N29000011100	RAMOS SAMUEL J (TRS)	13429 HEREFORD LOOP	HEREFORD	OR	97837-8618	RAMOS SAMUEL J (TRS) 13429 HEREFORD LOOP HEREFORD, OR 97837-8618
3N29000011200	BORK HERBERT C & NADENE	823 SW 2ND ST	PENDLETON	OR	97801-2906	BORK HERBERT C & NADENE 823 SW 2ND ST PENDLETON, OR 97801-2906
3N29000012100	AMSTAD ALOIS A & DEE ANN G (TRS)	16300 SW 192ND AVE	SHERWOOD	OR	97140-8744	AMSTAD ALOIS A & DEE ANN G (TRS) 16300 SW 192ND AVE SHERWOOD, OR 97140-8744
3N29000012200	SPIKE RANCH PROPERTY LLC	PO BOX 8	ECHO	OR	97826-0008	SPIKE RANCH PROPERTY LLC PO BOX 8 ECHO, OR 97826-0008
3N29000012300	SPIKE RANCH PROPERTY LLC	PO BOX 8	ECHO	OR	97826-0008	SPIKE RANCH PROPERTY LLC PO BOX 8 ECHO, OR 97826-0008
3N29000012400	EAGLE RANCH	32327 OREGON TRAIL RD	ECHO	OR	97826	EAGLE RANCH 32327 OREGON TRAIL RD ECHO, OR 97826
3N29000012500	EAGLE RANCH	32327 OREGON TRAIL RD	ECHO	OR	97826	EAGLE RANCH 32327 OREGON TRAIL RD ECHO, OR 97826
3N29000012600	AMSTAD FARMS - ECHO LLC	16300 SW 192ND AVE	SHERWOOD	OR	97140-8744	AMSTAD FARMS - ECHO LLC 16300 SW 192ND AVE SHERWOOD, OR 97140-8744
3N29000012700	AMSTAD ALOIS A & DEE ANN G (TRS)	16300 SW 192ND AVE	SHERWOOD	OR	97140-8744	AMSTAD ALOIS A & DEE ANN G (TRS) 16300 SW 192ND AVE SHERWOOD, OR 97140-8744
3N29000012800	HINES JEFF & MICHELLE	63830 INDUSTRIAL LN	LA GRANDE	OR	97850-5510	HINES JEFF & MICHELLE 63830 INDUSTRIAL LN LA GRANDE, OR 97850-5510
3N29000012900	PARJIM FARMLAND HOLDINGS LLC	18 CRESCENT KEY	BELLEVUE	WA	98006-1010	PARJIM FARMLAND HOLDINGS LLC 18 CRESCENT KEY BELLEVUE, WA 98006-1010
3N29000013000	PARJIM FARMLAND HOLDINGS LLC	18 CRESCENT KEY	BELLEVUE	WA	98006-1010	PARJIM FARMLAND HOLDINGS LLC 18 CRESCENT KEY BELLEVUE, WA 98006-1010
3N29000013100	PARJIM FARMLAND HOLDINGS LLC	18 CRESCENT KEY	BELLEVUE	WA	98006-1010	PARJIM FARMLAND HOLDINGS LLC 18 CRESCENT KEY BELLEVUE, WA 98006-1010
3N29000013200	PARJIM FARMLAND HOLDINGS LLC	18 CRESCENT KEY	BELLEVUE	WA	98006-1010	PARJIM FARMLAND HOLDINGS LLC 18 CRESCENT KEY BELLEVUE, WA 98006-1010
3N29000013300	PARJIM FARMLAND HOLDINGS LLC	18 CRESCENT KEY	BELLEVUE	WA	98006-1010	PARJIM FARMLAND HOLDINGS LLC 18 CRESCENT KEY BELLEVUE, WA 98006-1010
3N29000013400	PARJIM FARMLAND HOLDINGS LLC	18 CRESCENT KEY	BELLEVUE	WA	98006-1010	PARJIM FARMLAND HOLDINGS LLC 18 CRESCENT KEY BELLEVUE, WA 98006-1010
3N29000013500	PARJIM FARMLAND HOLDINGS LLC	18 CRESCENT KEY	BELLEVUE	WA	98006-1010	PARJIM FARMLAND HOLDINGS LLC 18 CRESCENT KEY BELLEVUE, WA 98006-1010
3N29180000700	EAGLE RANCH	32327 OREGON TRAIL RD	ECHO	OR	97826	EAGLE RANCH 32327 OREGON TRAIL RD ECHO, OR 97826
3N29180000700A1	SPIKE RANCH INC	PO BOX 8	ECHO	OR	97826	SPIKE RANCH INC PO BOX 8 ECHO, OR 97826
3N29200000500	SPIKE CASEY S TRS & SPIKE EMILY R TRS	32603 OREGON TRAIL RD	ECHO	OR	97826-9151	SPIKE CASEY S TRS & SPIKE EMILY R TRS 32603 OREGON TRAIL RD ECHO, OR 97826-9151
3N29200000600	AMSTAD FARMS-SNOW ROAD LLC	16300 SW 192ND AVE	SHERWOOD	OR	97140-8744	AMSTAD FARMS-SNOW ROAD LLC 16300 SW 192ND AVE SHERWOOD, OR 97140-8744
3N30000006400	BRIAN & DUANE LLC	7385 HOWELL PRAIRIE RD NE	SILVERTON	OR	97381	BRIAN & DUANE LLC 7385 HOWELL PRAIRIE RD NE SILVERTON, OR 97381
3N30000006500	BRIAN & DUANE LLC	7385 HOWELL PRAIRIE RD NE	SILVERTON	OR	97381	BRIAN & DUANE LLC 7385 HOWELL PRAIRIE RD NE SILVERTON, OR 97381
3N30000006600	STANFIELD HUTTERIAN BRETHERN	36345 DESPAIN GULCH RD	STANFIELD	OR	97875-4556	STANFIELD HUTTERIAN BRETHERN 36345 DESPAIN GULCH RD STANFIELD, OR 97875-4556
3N30000006700	BORK HERBERT C & NADENE	823 SW 2ND ST	PENDLETON	OR	97801-2906	BORK HERBERT C & NADENE 823 SW 2ND ST PENDLETON, OR 97801-2906
3N30000006800	HORN JASON STANLEY & THYANN MARIE	PO BOX 91	HERMISTON	OR	97838	HORN JASON STANLEY & THYANN MARIE PO BOX 91 HERMISTON, OR 97838
3N30000006900	RENSHAW ALBERT M	2109 E O AVE UNIT A	LA GRANDE	OR	97850-3878	RENSHAW ALBERT M 2109 E O AVE UNIT A LA GRANDE, OR 97850-3878
3N30000007000	ESCALANTE VICENTE	PO BOX 2	ECHO	OR	97826-0002	ESCALANTE VICENTE PO BOX 2 ECHO, OR 97826-0002
3N30000007100	P J ROHDE RANCH INC	39007 ROHDE RD	ECHO	OR	97826-9650	P J ROHDE RANCH INC 39007 ROHDE RD ECHO, OR 97826-9650
3N30000007300	FERGE LLOYD G & KATHRYN C	35638 RIETH RD	ECHO	OR	97826	FERGE LLOYD G & KATHRYN C 35638 RIETH RD ECHO, OR 97826
4N27250000500	PETRO STOPPING CENTERS LP	24601 CENTER RIDGE RD STE 200	WESTLAKE	OH	44145-5677	PETRO STOPPING CENTERS LP 24601 CENTER RIDGE RD STE 200 WESTLAKE, OH 44145-5677
4N27250000700	MEDELEZ TRUCKING LLC	30522 OLDFIELD ST	HERMISTON	OR	97838-6258	MEDELEZ TRUCKING LLC 30522 OLDFIELD ST HERMISTON, OR 97838-6258
4N27250000800	MEDELEZ TRUCKING LLC	30522 OLDFIELD ST	HERMISTON	OR	97838-6258	MEDELEZ TRUCKING LLC 30522 OLDFIELD ST HERMISTON, OR 97838-6258
4N2725A000500	FARMLAND RESERVE INC	PO BOX 511196	SALT LAKE CITY	UT	84151-1196	FARMLAND RESERVE INC PO BOX 511196 SALT LAKE CITY, UT 84151-1196
4N2725A000501	FARMLAND RESERVE INC	PO BOX 511196	SALT LAKE CITY	UT	84151-1196	FARMLAND RESERVE INC PO BOX 511196 SALT LAKE CITY, UT 84151-1196
4N2725A000700	BOUNDS ROGER S	PO BOX 148	HERMISTON	OR	97838	BOUNDS ROGER S PO BOX 148 HERMISTON, OR 97838
4N27360000100	MO.MM, LLC	1903 JADWIN AVE	RICHLAND	WA	99354-2271	MO.MM, LLC 1903 JADWIN AVE RICHLAND, WA 99354-2271
4N27360000200	MO.MM, LLC	1903 JADWIN AVE	RICHLAND	WA	99354-2271	MO.MM, LLC 1903 JADWIN AVE RICHLAND, WA 99354-2271
4N27360000300	MO.MM, LLC	1903 JADWIN AVE	RICHLAND	WA	99354-2271	MO.MM, LLC 1903 JADWIN AVE RICHLAND, WA 99354-2271
4N27360000400	ROCK-IT LLC	74854 WASHINGTON AVE	IRRIGON	OR	97844-7102	ROCK-IT LLC 74854 WASHINGTON AVE IRRIGON, OR 97844-7102
4N27360000500	ROCK-IT LLC	74854 WASHINGTON AVE	IRRIGON	OR	97844-7102	ROCK-IT LLC 74854 WASHINGTON AVE IRRIGON, OR 97844-7102

**ATTACHMENT F-1. OWNERS OF RECORD WITHIN 500 FEET OF THE PROPERTY FOR WHICH THE SITE BOUNDARY IS LOCATED
(DATA RECEIVED FROM UMATILLA COUNTY ON 2/2/2022; COUNTY DATA PROCESSED ON 1/31/2022)**

MapTaxlot	Owner	Mail Address	Mail City	State	Zip Code	Full Address
4N27360000700	ROCK-IT LLC	74854 WASHINGTON AVE	IRRIGON	OR	97844-7102	ROCK-IT LLC 74854 WASHINGTON AVE IRRIGON, OR 97844-7102
4N27360000800	ROCK-IT LLC	74854 WASHINGTON AVE	IRRIGON	OR	97844-7102	ROCK-IT LLC 74854 WASHINGTON AVE IRRIGON, OR 97844-7102
4N27360001200	GIRTH DOG LLC	33896 E WALLS RD	HERMISTON	OR	97838	GIRTH DOG LLC 33896 E WALLS RD HERMISTON, OR 97838
4N27360001300	GIRTH DOG LLC	33896 E WALLS RD	HERMISTON	OR	97838	GIRTH DOG LLC 33896 E WALLS RD HERMISTON, OR 97838
4N27360001400	ROCK-IT LLC	74854 WASHINGTON AVE	IRRIGON	OR	97844-7102	ROCK-IT LLC 74854 WASHINGTON AVE IRRIGON, OR 97844-7102
4N27360001500	ROCK-IT LLC	74854 WASHINGTON AVE	IRRIGON	OR	97844-7102	ROCK-IT LLC 74854 WASHINGTON AVE IRRIGON, OR 97844-7102
4N27360001600	MO.MM, LLC	1903 JADWIN AVE	RICHLAND	WA	99354-2271	MO.MM, LLC 1903 JADWIN AVE RICHLAND, WA 99354-2271
4N27360001700	EAGLE RIVER RANCH LLC	PO BOX 1255	HERMISTON	OR	97838-3255	EAGLE RIVER RANCH LLC PO BOX 1255 HERMISTON, OR 97838-3255
4N27360001800	GIRTH DOG LLC	33896 E WALLS RD	HERMISTON	OR	97838	GIRTH DOG LLC 33896 E WALLS RD HERMISTON, OR 97838
4N28000000600	BRITT SIDNEY & RANDY RAE	29307 FEEDVILLE RD	Hermiston	OR	97838	BRITT SIDNEY & RANDY RAE 29307 FEEDVILLE RD Hermiston, OR 97838
4N28000001400	BOETTCHER TRUST	29957 NOBLE RD	HERMISTON	OR	97838-6190	BOETTCHER TRUST 29957 NOBLE RD HERMISTON, OR 97838-6190
4N28300000600	BUSINESS PROPERTY GROUP LLC	2229 E AVENUE Q	PALMDALE	CA	93550-4140	BUSINESS PROPERTY GROUP LLC 2229 E AVENUE Q PALMDALE, CA 93550-4140
4N28300000800	BURNAM NORMA	78001 COTTONWOOD BEND RD	HERMISTON	OR	97838-6166	BURNAM NORMA 78001 COTTONWOOD BEND RD HERMISTON, OR 97838-6166
4N28300000900	BURNAM NORMA	78001 COTTONWOOD BEND RD	HERMISTON	OR	97838-6166	BURNAM NORMA 78001 COTTONWOOD BEND RD HERMISTON, OR 97838-6166
4N28300001000	BURNAM NORMA	78001 COTTONWOOD BEND RD	HERMISTON	OR	97838-6166	BURNAM NORMA 78001 COTTONWOOD BEND RD HERMISTON, OR 97838-6166
4N28300001100	AMAZON DATA SERVICES INC	PO BOX 80416	SEATTLE	WA	98108-0416	AMAZON DATA SERVICES INC PO BOX 80416 SEATTLE, WA 98108-0416
4N28300001101	UMATILLA ELECTRIC COOP ASSOC	750 W ELM AVE	HERMISTON	OR	97838-3148	UMATILLA ELECTRIC COOP ASSOC 750 W ELM AVE HERMISTON, OR 97838-3148
4N28300001200	PERENNIAL POWER HOLDINGS INC	300 MADISON AVE	NEW YORK	NY	10017-6232	PERENNIAL POWER HOLDINGS INC 300 MADISON AVE NEW YORK, NY 10017-6232
4N28300001500	HERMISTON GENERATING CO & PACIFICORP	78145 WESTLAND RD	HERMISTON	OR	97838	HERMISTON GENERATING CO & PACIFICORP 78145 WESTLAND RD HERMISTON, OR 97838
4N28300001600	STRAND MARY E & PAUL J	77941 COTTONWOOD BEND RD	HERMISTON	OR	97838	STRAND MARY E & PAUL J 77941 COTTONWOOD BEND RD HERMISTON, OR 97838
4N28300001700	CORIA EVA P	242 E MAIN ST #181	HERMISTON	OR	97838-1840	CORIA EVA P 242 E MAIN ST #181 HERMISTON, OR 97838-1840
4N28300001800	BELL MERRY SUSAN	PO BOX 754	HERMISTON	OR	97838-0754	BELL MERRY SUSAN PO BOX 754 HERMISTON, OR 97838-0754
4N28300001900	BUCKALLEW CREGG A & M MARY	77867 COTTONWOOD BEND RD	HERMISTON	OR	97838	BUCKALLEW CREGG A & M MARY 77867 COTTONWOOD BEND RD HERMISTON, OR 97838
4N28300002100	BUSINESS PROPERTY GROUP LLC	2229 E AVENUE Q	PALMDALE	CA	93550-4140	BUSINESS PROPERTY GROUP LLC 2229 E AVENUE Q PALMDALE, CA 93550-4140
4N28300002200	JTJ ENTERPRISES LLC	PO BOX 38	PENDLETON	OR	97801-0038	JTJ ENTERPRISES LLC PO BOX 38 PENDLETON, OR 97801-0038
4N28300002202	JTJ ENTERPRISES LLC	PO BOX 38	PENDLETON	OR	97801-0038	JTJ ENTERPRISES LLC PO BOX 38 PENDLETON, OR 97801-0038
4N28300002203	JTJ ENTERPRISES LLC	PO BOX 38	PENDLETON	OR	97801-0038	JTJ ENTERPRISES LLC PO BOX 38 PENDLETON, OR 97801-0038
4N28300002400	J & A COELHO LLC	PO BOX 953	HERMISTON	OR	97838-0953	J & A COELHO LLC PO BOX 953 HERMISTON, OR 97838-0953
4N28310000300	JTJ ENTERPRISES LLC	PO BOX 38	PENDLETON	OR	97801-0038	JTJ ENTERPRISES LLC PO BOX 38 PENDLETON, OR 97801-0038
4N28310000400	BARTON GEORGE H	1390 SW 11TH ST	HERMISTON	OR	97838-9420	BARTON GEORGE H 1390 SW 11TH ST HERMISTON, OR 97838-9420
4N28310000400A1	J R ZUKIN CORP	PO BOX 331	THE DALLES	OR	97058-0331	J R ZUKIN CORP PO BOX 331 THE DALLES, OR 97058-0331
4N28310000401	GB HERMISTON LLC	277 STEWART RD	PACIFIC	WA	98047-2155	GB HERMISTON LLC 277 STEWART RD PACIFIC, WA 98047-2155
4N28310000402	BARTON GEORGE H	1390 SW 11TH ST	HERMISTON	OR	97838-9420	BARTON GEORGE H 1390 SW 11TH ST HERMISTON, OR 97838-9420
4N28310000500	BARTON RICHARD R & PATRICIA A (TRS)	PO BOX 376	HERMISTON	OR	97838-0376	BARTON RICHARD R & PATRICIA A (TRS) PO BOX 376 HERMISTON, OR 97838-0376
4N28310000600	WOOD DANIEL J & DEBORA L	33256 E WALLS RD	HERMISTON	OR	97838-6370	WOOD DANIEL J & DEBORA L 33256 E WALLS RD HERMISTON, OR 97838-6370
4N28310000900	SMITH RAYMON J & LEAH JOY	29704 NOBLE RD	HERMISTON	OR	97838	SMITH RAYMON J & LEAH JOY 29704 NOBLE RD HERMISTON, OR 97838
4N28310001000	JOHNSTON ANDREW DEAN	29616 NOBLE RD	HERMISTON	OR	97838-6188	JOHNSTON ANDREW DEAN 29616 NOBLE RD HERMISTON, OR 97838-6188
4N28310001200	PEDRO MARK ANTHONY & MORGAN ALEXIS	29592 NOBLE RD	HERMISTON	OR	97838-6187	PEDRO MARK ANTHONY & MORGAN ALEXIS 29592 NOBLE RD HERMISTON, OR 97838-6187
4N28310001300	PEDRO MARK ANTHONY & MORGAN ALEXIS	29592 NOBLE RD	HERMISTON	OR	97838-6187	PEDRO MARK ANTHONY & MORGAN ALEXIS 29592 NOBLE RD HERMISTON, OR 97838-6187
4N28310001400	FREDERICKSON ERICK D & TRESIA A	29330 NOBLE RD	HERMISTON	OR	97838	FREDERICKSON ERICK D & TRESIA A 29330 NOBLE RD HERMISTON, OR 97838
4N28310001500	CARLSON ROBERT A & CARLSON BRITNI A	29308 NOBLE RD	HERMISTON	OR	97838-6185	CARLSON ROBERT A & CARLSON BRITNI A 29308 NOBLE RD HERMISTON, OR 97838-6185
4N28310001600	NOBLE HARRY E & HELEN M	29206 NOBLE RD	HERMISTON	OR	97838	NOBLE HARRY E & HELEN M 29206 NOBLE RD HERMISTON, OR 97838
4N28310001700	NOBLE HARRY E ET AL	77379 COLONEL JORDAN RD	HERMISTON	OR	97838-6182	NOBLE HARRY E ET AL 77379 COLONEL JORDAN RD HERMISTON, OR 97838-6182
4N28310001800	WAGNER-BELLINGHAM PAULA & BELLINGHAM J	77333 COL JORDAN RD	HERMISTON	OR	97838-6182	WAGNER-BELLINGHAM PAULA & BELLINGHAM J 77333 COL JORDAN RD HERMISTON, OR 97838-6182

**ATTACHMENT F-1. OWNERS OF RECORD WITHIN 500 FEET OF THE PROPERTY FOR WHICH THE SITE BOUNDARY IS LOCATED
(DATA RECEIVED FROM UMATILLA COUNTY ON 2/2/2022; COUNTY DATA PROCESSED ON 1/31/2022)**

MapTaxlot	Owner	Mail Address	Mail City	State	Zip Code	Full Address
4N28310001900	CHAIRES SAUL V	PO BOX 221	HERMISTON	OR	97838	CHAIRES SAUL V PO BOX 221 HERMISTON, OR 97838
4N28310002000	VAZZA VINCENT C & LOHMAN JANICE	77225 COL JORDAN RD	HERMISTON	OR	97838	VAZZA VINCENT C & LOHMAN JANICE 77225 COL JORDAN RD HERMISTON, OR 97838
4N28310002100	CURTIS BETH ANNE & CURTIS PATRICK	4506 W TAPPS DR E	LAKE TAPPS	WA	98391-8911	CURTIS BETH ANNE & CURTIS PATRICK 4506 W TAPPS DR E LAKE TAPPS, WA 98391-8911
4N28310002200	PEDRO MARK ANTHONY & MORGAN ALEXIS	29592 NOBLE RD	HERMISTON	OR	97838-6187	PEDRO MARK ANTHONY & MORGAN ALEXIS 29592 NOBLE RD HERMISTON, OR 97838-6187
4N28310002300	BOETTCHER TRUST	29957 NOBLE RD	HERMISTON	OR	97838-6190	BOETTCHER TRUST 29957 NOBLE RD HERMISTON, OR 97838-6190