State of Oregon
RAILROADS
2022

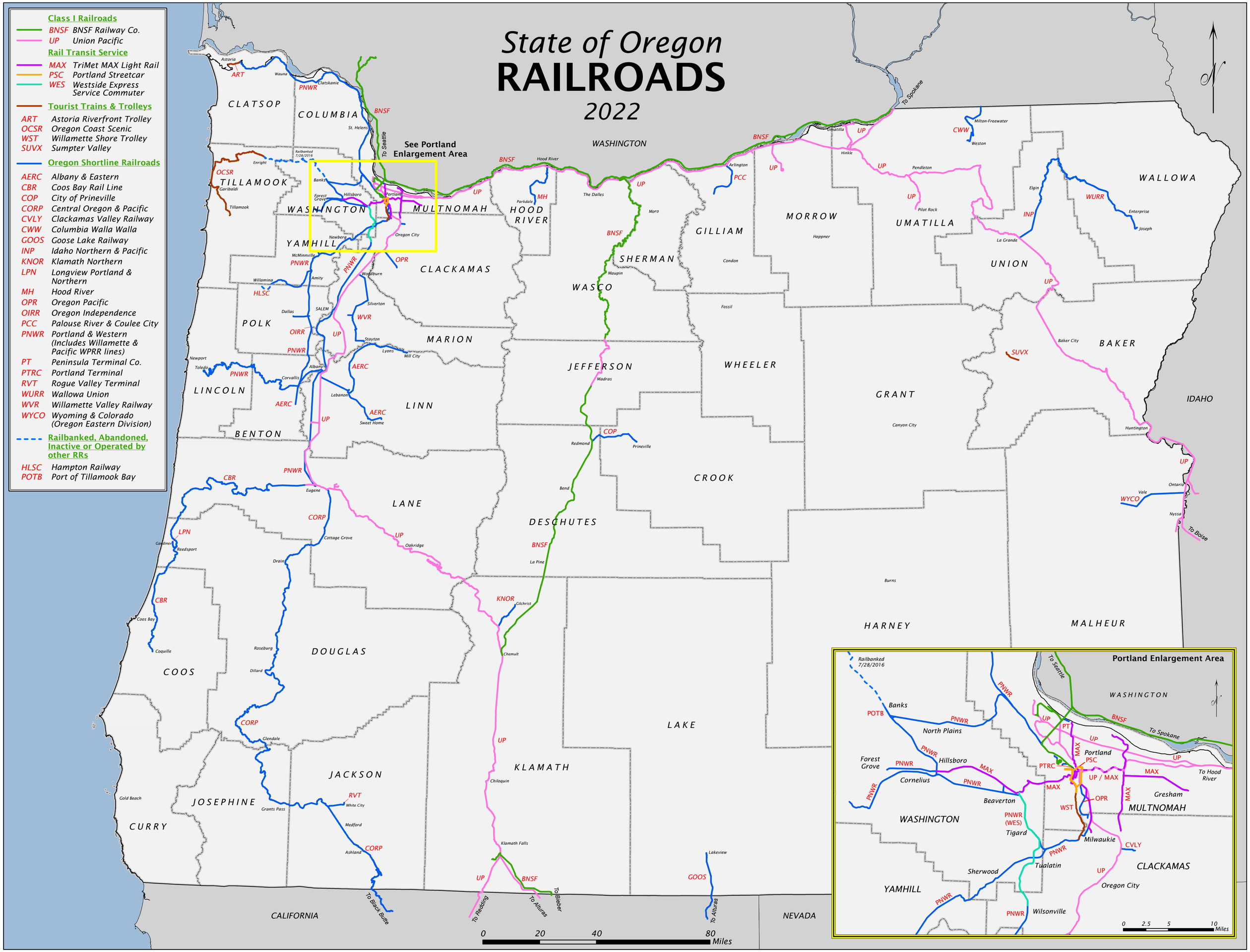

GIS PROJECT 23-55 REVISED 07/27/2022