



SHIP SUBCOMITTEE MEETING #7: Economic drivers of health

Monday, March 9, 1:00 – 3:00pm
800 NE Oregon Street, Suite 350
Portland, OR 97232

OR

Zoom Meeting: <https://zoom.us/j/393128009>
Meeting ID: 393 128 009
Conference Line: 1 669 900 6833

Vision: Oregon will be a place where health and wellbeing are achieved across the lifespan for people of all races, ethnicities, disabilities, genders, sexual orientation, socioeconomic status, nationalities and geographic locations.

Meeting Objectives:

- Strategy finalizing

1:00 – 1:15 **Welcome, agenda overview, subcommittee business**

1:15– 2:50 **Strategy finalizing**

2:50 – 2:55 **Public Comment**

2:55 – 3:00 **Wrap-up & Next Steps**

- Next meeting: April 24th

Welcome and Introductions

Share name, agency and pronouns

Subcommittee Business

- Zoom functions
 - Please enable your video
 - Use those emoticons!
 - Keep lines muted when you're not talking

Strategy Prioritization

- Goal: Identify a total of 10-15 strategies at policy, community and individual level
 - Existing strategies
 - New strategies
 - Interventions needed to make progress towards the goals

March meeting

- Apply criteria to ensure strategies affect priority populations. Finalize choices and wording.

Goals and Indicators

Economic Viability

Increase the percentage of Oregonians earning a livable wage by raising public awareness of the correlation between health and economic sufficiency and advocating for evidence-based policies to improve economic sufficiency.

Opportunity Index - Economic Dimension

Childcare cost burden
(Consumer Expenditure Survey, Bureau of Labor Statistics)

Food Insecurity

Increase equitable access to culturally appropriate nutritious food regardless of social or structural barriers (e.g., age, location or employment) by addressing the underlying issues in food availability and stigma associated with food insecurity.

Food Insecurity (USDA's US Food Security Survey)

Physical Environment

All people in Oregon live, work, play in a safe and healthy environment and have equitable access to stable, safe, affordable housing, transportation and other essential infrastructure so that they may live a healthy resilient life.

Housing Burden - % of income spent on rent/mortgage (American Community Survey)

3rd grade reading proficiency (Oregon Department of Education)

Aims for this meeting

- Review list generated from last meetings' discussion
- Look at the criterion one at a time across all chosen strategies:
 - E.g. looking at what we have, are there any that seem politically unfeasible? Or not likely to be resourced?
 - In terms of the relevant to community criterion, please pay particular attention to wording. Would someone outside of your field understand the terms you are using? If you are unsure, consider adding language to make clear.
- Look for overall balance for each subcommittee:
 - Do the strategies match the goals that were put forth? Are there strategies that will make progress on the indicators?

Strategy review

- <https://3.basecamp.com/4258680/buckets/13198389/uploads/2466362205>

Strategy Criteria	
Selection criteria	Definition
Proven impact on disparities	<ul style="list-style-type: none"> • Strategy addresses disparities in priority populations (POC, low income, disability, LGBTQ, rural/frontier)
Will achieve intended outcome	<ul style="list-style-type: none"> • Right strategy for the goal • Strategy aligns with evidence-based or promising practice
Politically feasible	<ul style="list-style-type: none"> • Ability to influence and implement a policy change
Resourced or likely to be resourced	<ul style="list-style-type: none"> • Funding is available or likely to be available • Local expertise exists
Relevant to community	<ul style="list-style-type: none"> • Strategy is in use in local community • Strategy is realistic and of interest from a local perspective
Alignment with other strategic initiatives (locally or federally)	<ul style="list-style-type: none"> • Strategy nationally recognized or recommended
Change likely in next 5 years	<ul style="list-style-type: none"> • Impacts likely to be seen within 5 years of implementation
Addresses lifespan	<ul style="list-style-type: none"> • Relevant to a wide range of age • Relevant to young children or older adults

Public Comment

PUBLIC HEALTH DIVISION

Office of the State Public Health Director

Oregon
Health
Authority

Subcommittee Process Map

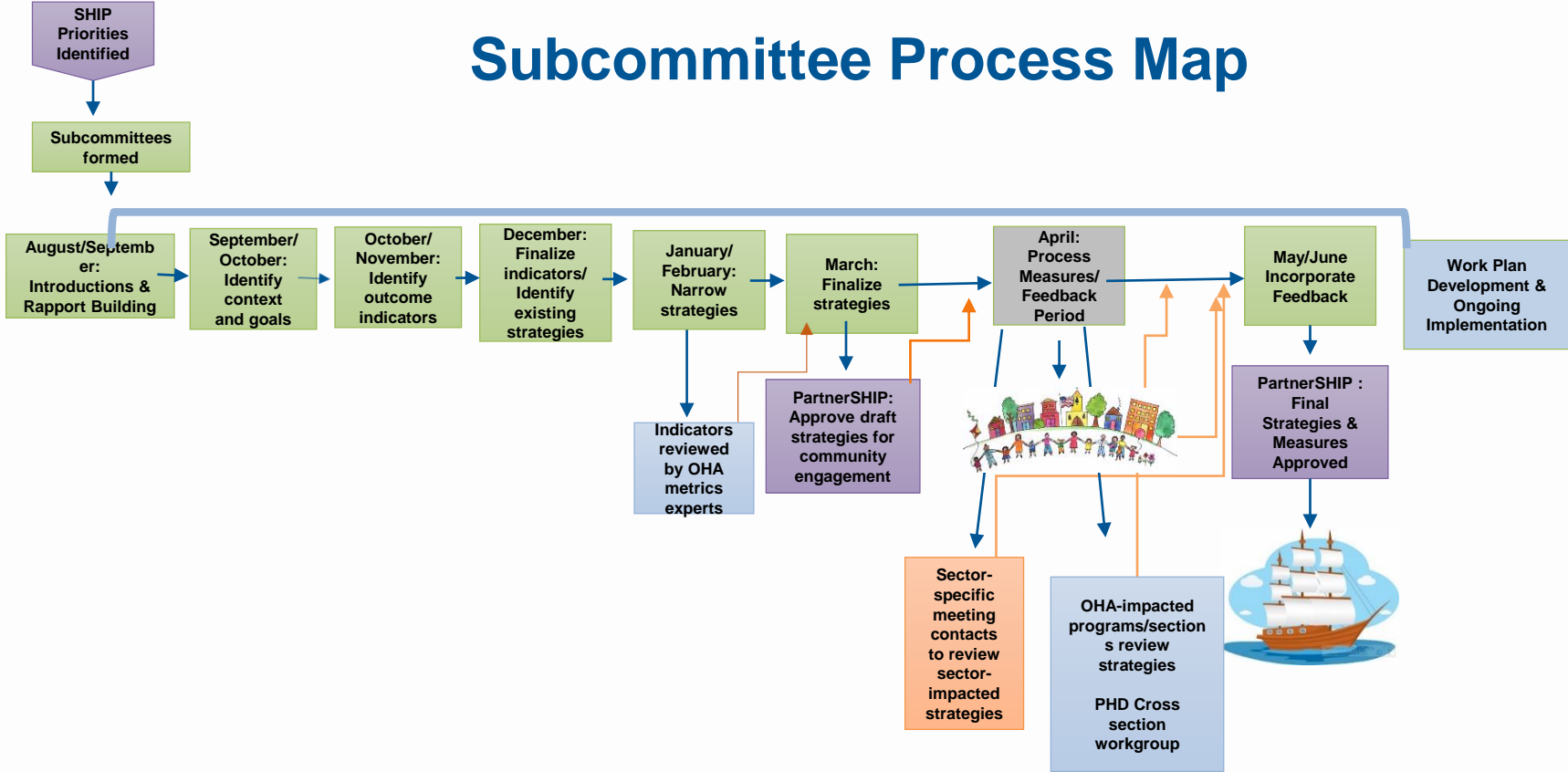

Next Steps & Final Thoughts

- -+/Delta feedback review
- Next subcommittee meeting is April 24th
- April meeting - Process measures. Subgroups will meet.
 - Physical Environment meets 3/20 and 4/24 11am – noon. (usual time)
 - Food Insecurity and Economic Viability are TBD.

Homework

- Attend subpriority workgroup meetings to discuss potential process measures. There will be one process measure per strategy.