

State of Oregon

1999 Reportable Communicable Disease Summary



**Department of Human Services
Oregon Health Division
Acute & Communicable Disease Program
(503) 731-4024**



acdpc.dhd@state.or.us • www.ohd.hr.state.or.us

Oregon Health Division

Center for Disease Prevention and Epidemiology

Acute and Communicable Disease Program



Oregon Health Division



**Center for Disease Prevention and Epidemiology
Acute and Communicable Disease Prevention**

1999 Reportable Communicable Disease Survey

Compiled and prepared by
Emilio DeBess, DVM, MPVM,
State Public Health Veterinarian
and
Lisa Baldasar
Administrative Specialist I

October, 2000

Table of Contents

AIDS	cases by year	6
	cases by onset month	6
	incidence by age and sex	7
	incidence, Oregon vs. U.S.	7
	incidence by county	8
Amebiasis	cases by year	9
	cases by onset month	9
	incidence by age and sex	10
	incidence, Oregon vs. U.S.	10
	incidence by county	11
Campylobacteriosis	cases by year	12
	cases by onset month	12
	incidence by age and sex	13
	incidence by county	14
Chlamydiosis	cases by year	15
	cases by onset month	15
	incidence by age and sex	16
	incidence, Oregon vs. U.S.	16
	incidence by county	17
<i>E. coli</i> O157 Infection	cases by year	18
	cases by onset month	18
	incidence by age and sex	19
	incidence, Oregon vs. U.S.	19
	incidence by county	20
Giardiasis	cases by year	21
	cases by onset month	21
	incidence by age and sex	22
	incidence, Oregon vs. U.S.	22
	incidence by county	23
Gonorrhea	cases by year	24
	cases by onset month	24
	incidence by age and sex	25
	incidence, Oregon vs. U.S.	25
	incidence by county	26
<i>Haemophilus influenzae</i>	cases by year	27
Type B Infection	cases by onset month	27
	incidence of <i>Haemophilus</i> B by age and sex	28
	incidence of <i>Haemophilus</i> , other types, by age and sex	28
	incidence by county	29
Hepatitis A	cases by year	30
	cases by onset month	30
	incidence by age and sex	31
	incidence, Oregon vs. U.S.	31
	incidence by county	32
Hepatitis B (acute)	cases by year	33
	cases by onset month	33
	incidence by age and sex	34
	incidence, Oregon vs. U.S.	34
	incidence by county	35
Hepatitis B (chronic)	cases by year	36
	cases by onset month	36
	incidence by age and sex	37
	incidence, Oregon vs. U.S.	37
	incidence by county	38
Lyme Disease	cases by year	39
	cases by onset month	39
	incidence by age and sex	40
	incidence, Oregon vs. U.S.	40
	incidence by county	41

Malaria	cases by year	42
	cases by onset month	42
	incidence by age and sex	43
	incidence, Oregon vs. U.S.	43
	incidence by county	44
	incidence by subtype	45
Measles	cases by year	46
	cases by onset month	46
	incidence by age and sex	47
	incidence, Oregon vs. U.S.	47
	incidence by county	48
Meningococcal Disease	cases by year	49
	cases by onset month	49
	incidence by age and sex	50
	incidence, Oregon vs. U.S.	50
	incidence by county	51
	incidence by subtype, Oregon 1999	52
	incidence by subtype, Oregon 1995-1998	53
Pertussis	cases by year	54
	cases by onset month	54
	incidence by age and sex	55
	incidence, Oregon vs. U.S.	55
	incidence by county	56
Salmonellosis	cases by year	57
	cases by onset month	57
	incidence by age and sex	58
	incidence, Oregon vs. U.S.	58
	incidence by county	59
	incidence by subtype	60
Shigellosis	cases by year	61
	cases by onset month	61
	incidence by age and sex	62
	incidence, Oregon vs. U.S.	62
	incidence by subtype	63
	incidence by county	64
Early Syphilis	cases by year	65
	cases by onset month	65
	incidence by age	66
	incidence, Oregon vs. U.S.	66
	incidence by county	67
Tuberculosis	cases by year	68
	cases by onset month	68
	cases by age and sex	69
	incidence, Oregon vs. U.S.	69
	incidence by county	70
	incidence by race	71
	incidence by country of origin	71
Tularemia	cases by year	72
	cases by onset month	72
	incidence by age and sex	73
	incidence, Oregon vs. U.S.	73
	incidence by county	74
Yersiniosis	cases by year	75
	cases by onset month	75
	incidence by age and sex	76
	incidence by county	77
Selected Cases of Notifiable Diseases by Year of Report, 1981-1999		78
Selected Cases of Notifiable Diseases by County, 1999		79

AIDS by Year Oregon, 1988-1999

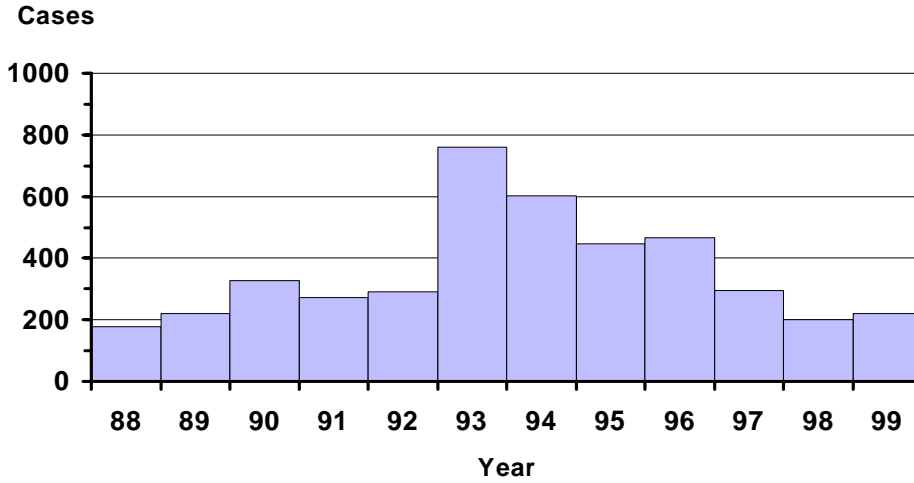

AIDS by Onset Month Oregon, 1999

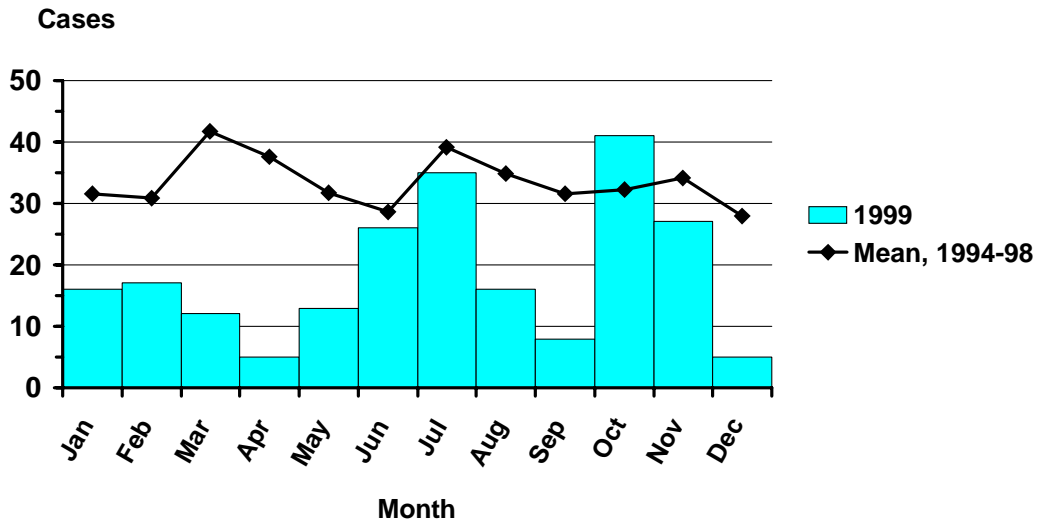

Incidence of AIDS by Age and Sex Oregon, 1999

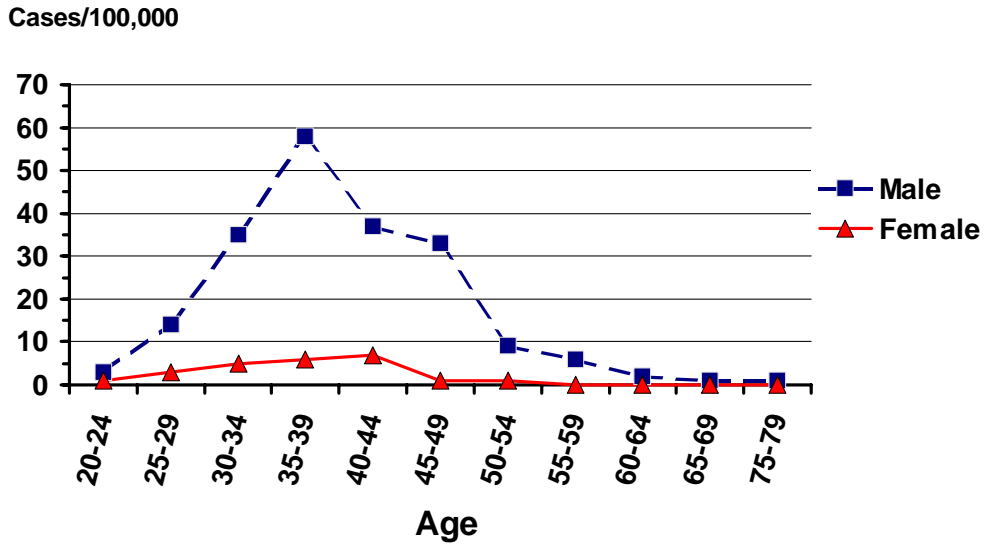

Incidence of AIDS Oregon vs. Nationwide

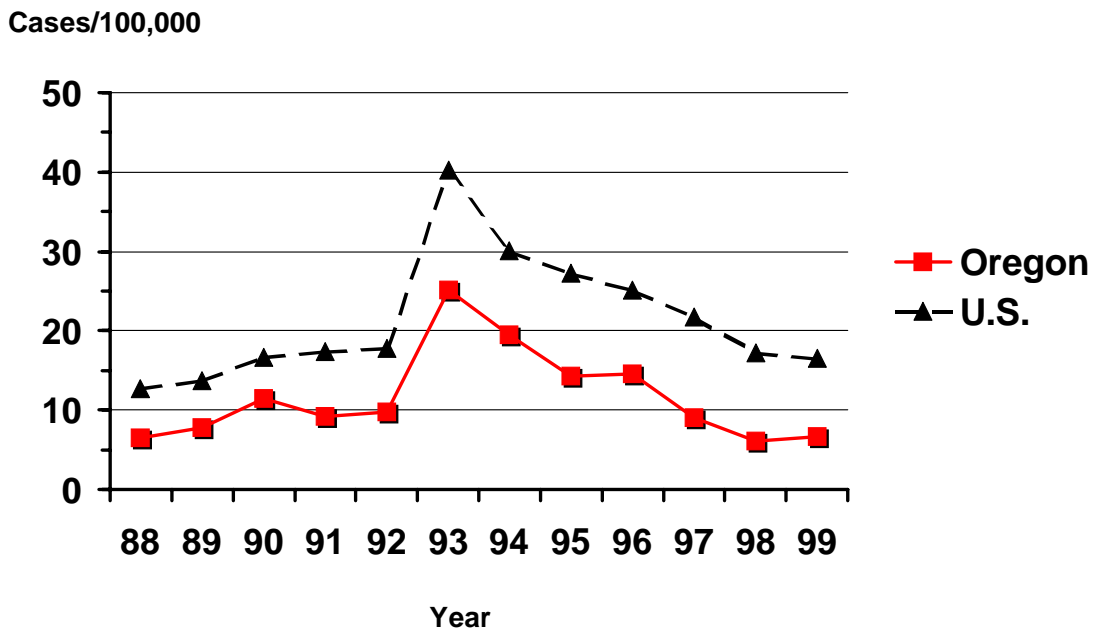

Incidence of AIDS by County Oregon, 1999

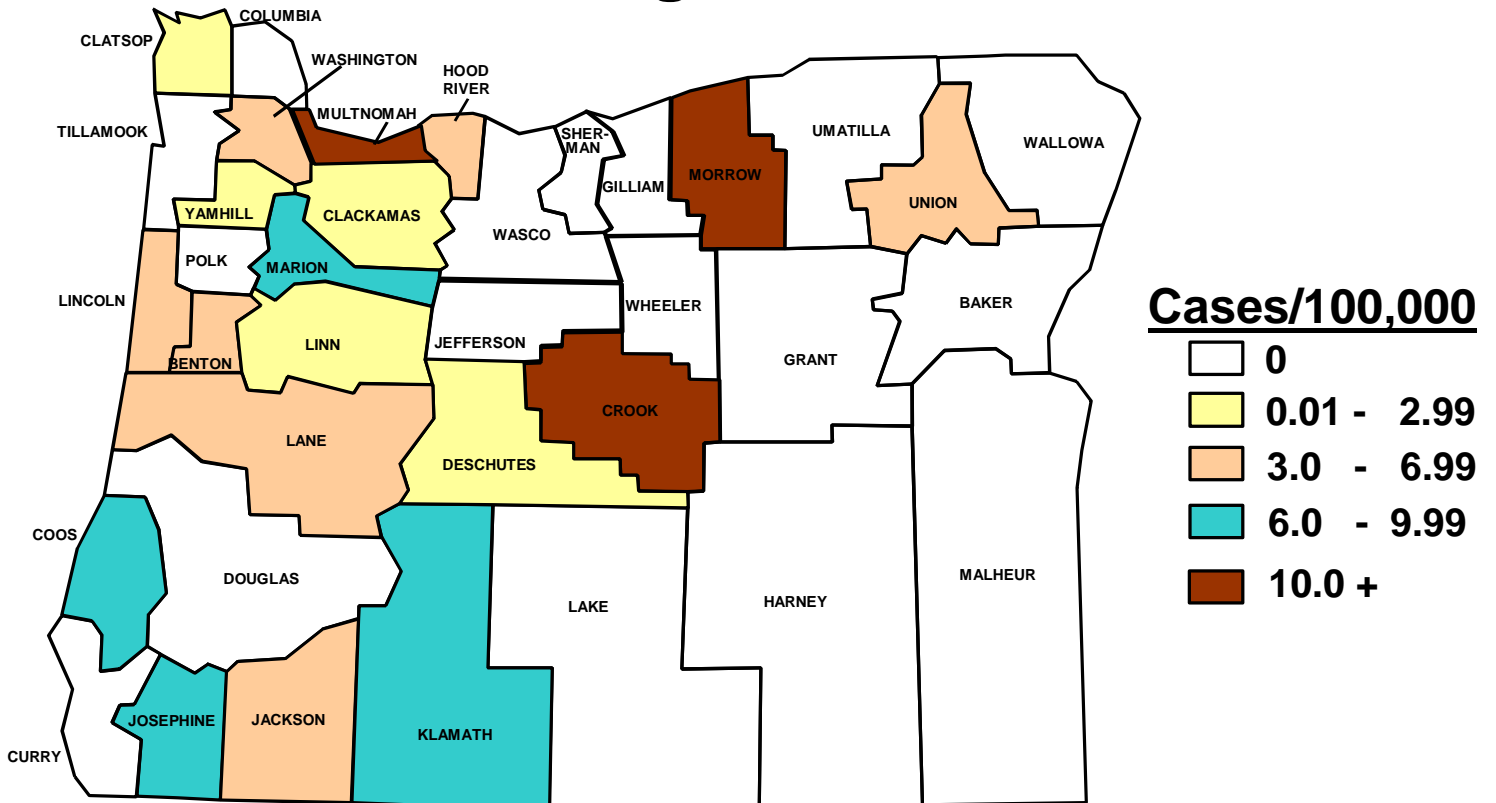

Amebiasis by Year Oregon, 1988-1999

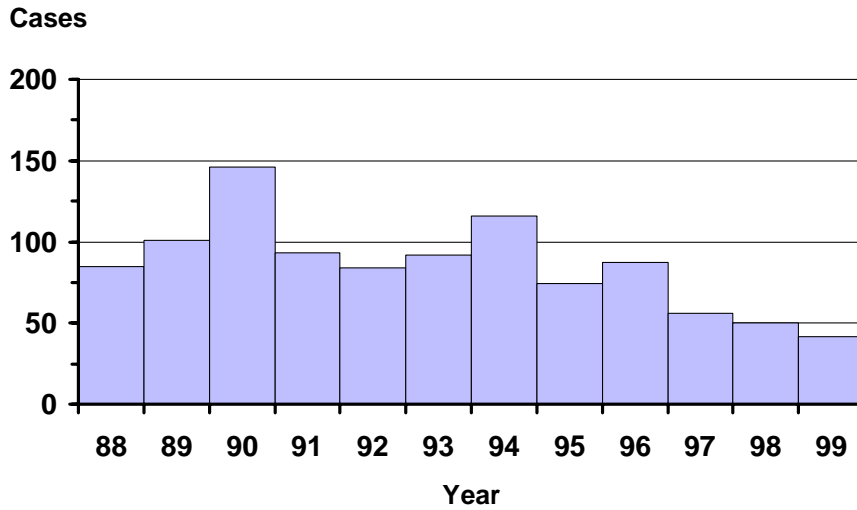

Amebiasis by Month Oregon, 1999

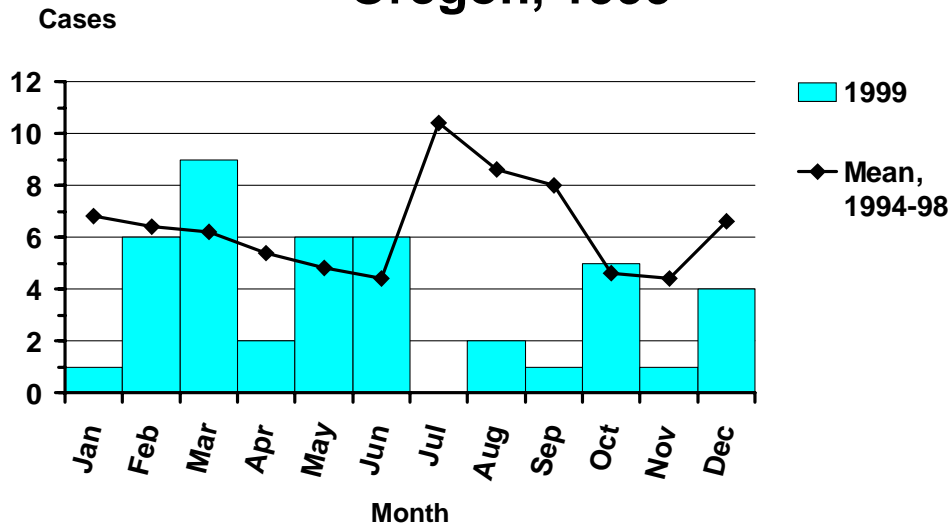

Incidence of Amebiasis by Age and Sex Oregon, 1999

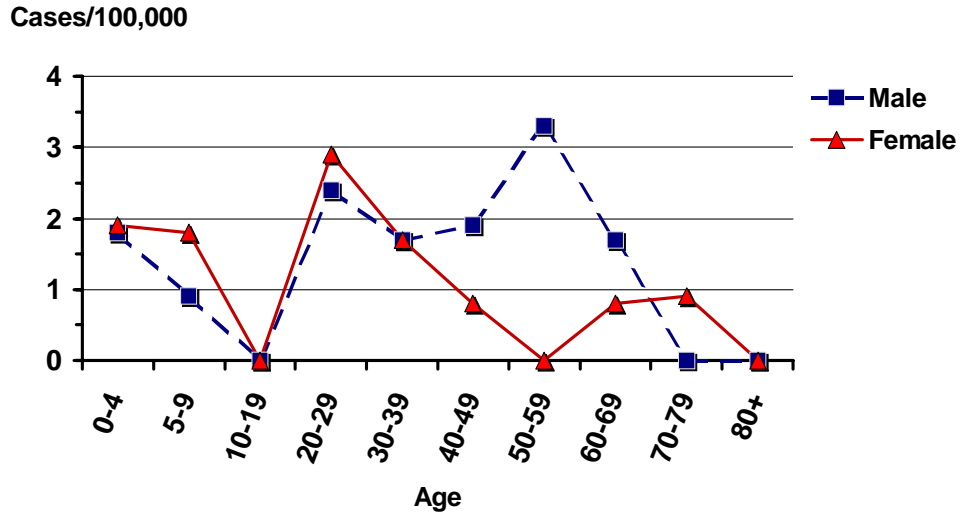

Incidence of Amebiasis Oregon vs. Nationwide 1988-1999

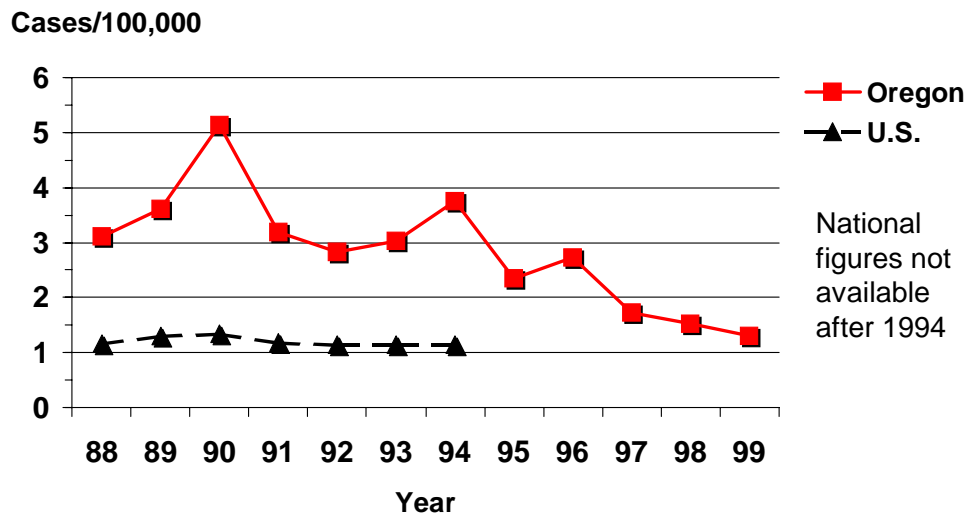

Incidence of Amebiasis by County Oregon, 1999

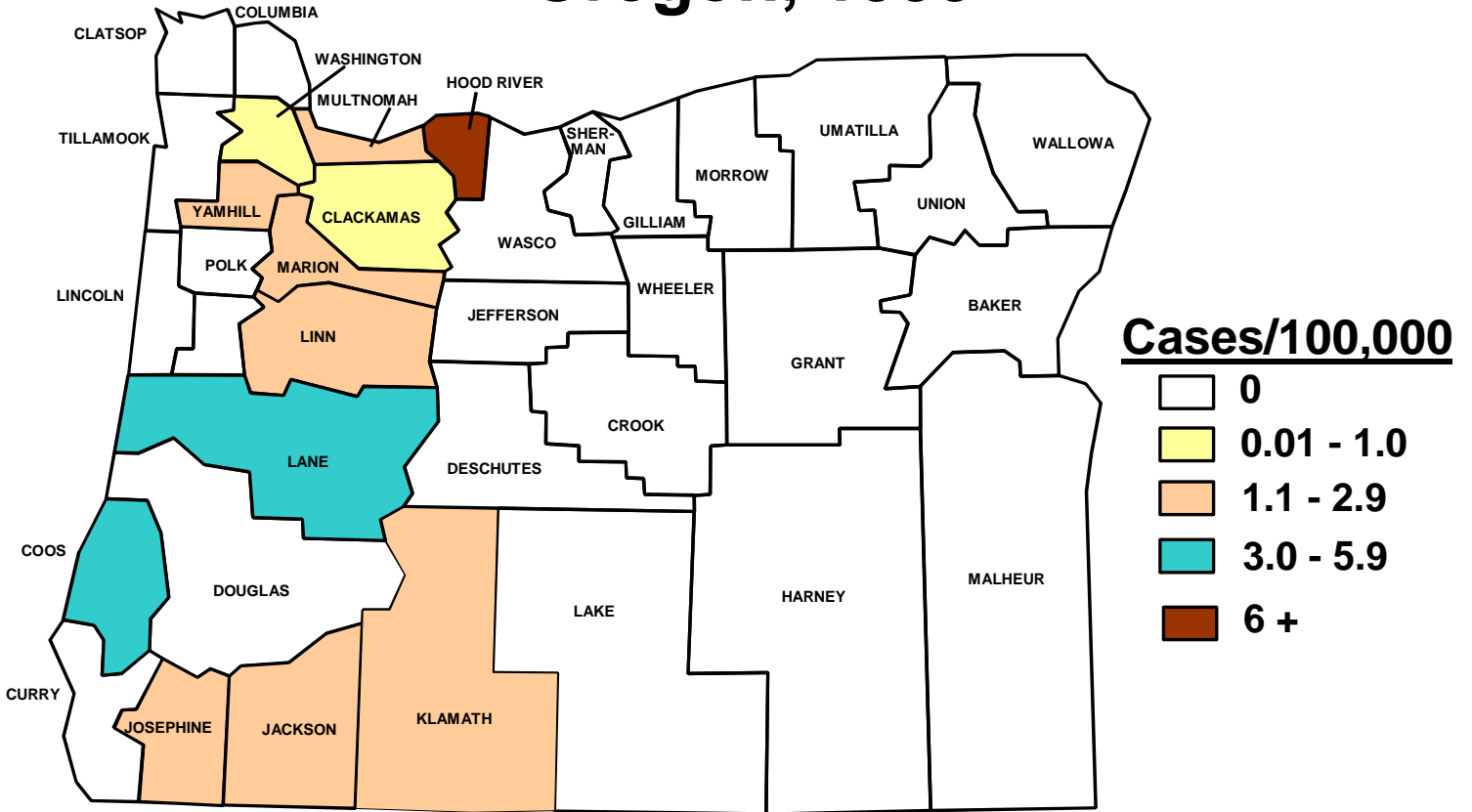

Campylobacteriosis by Year Oregon, 1988-1999

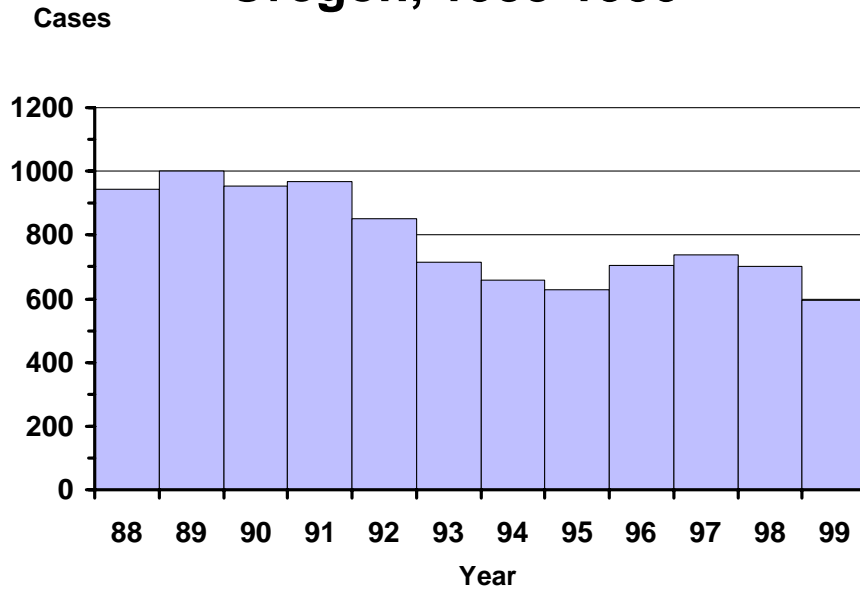

Campylobacteriosis by Onset Month Oregon, 1999

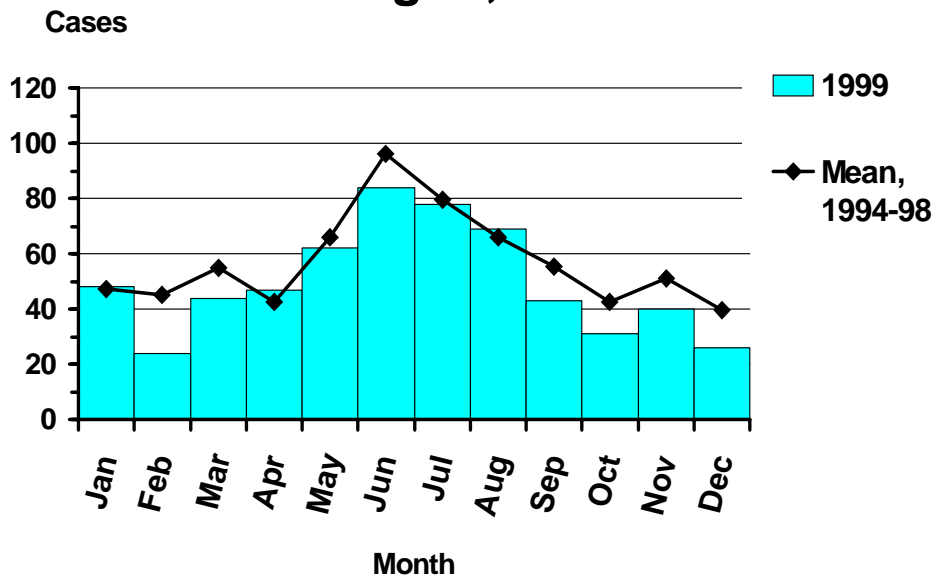

Incidence of Campylobacteriosis by Age and Sex Oregon, 1999

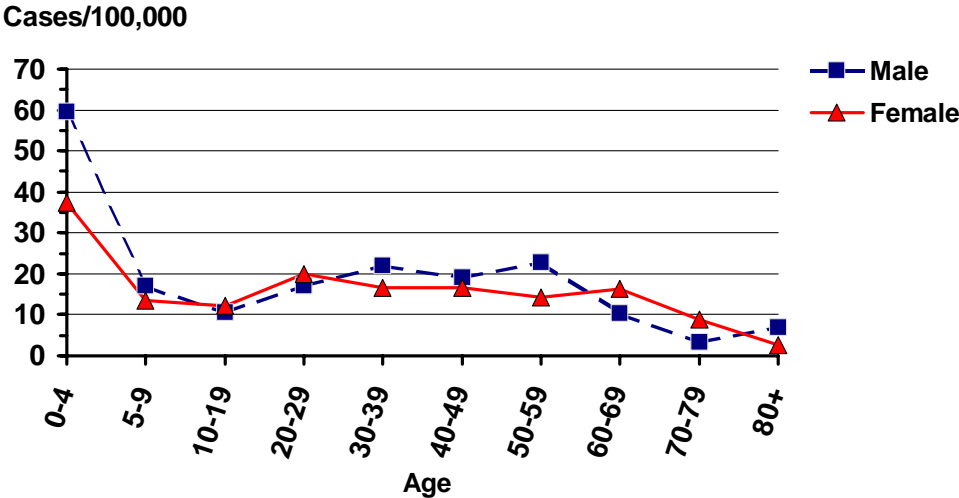

Campylobacteriosis is not nationally reportable

Incidence of Campylobacteriosis by County Oregon, 1999

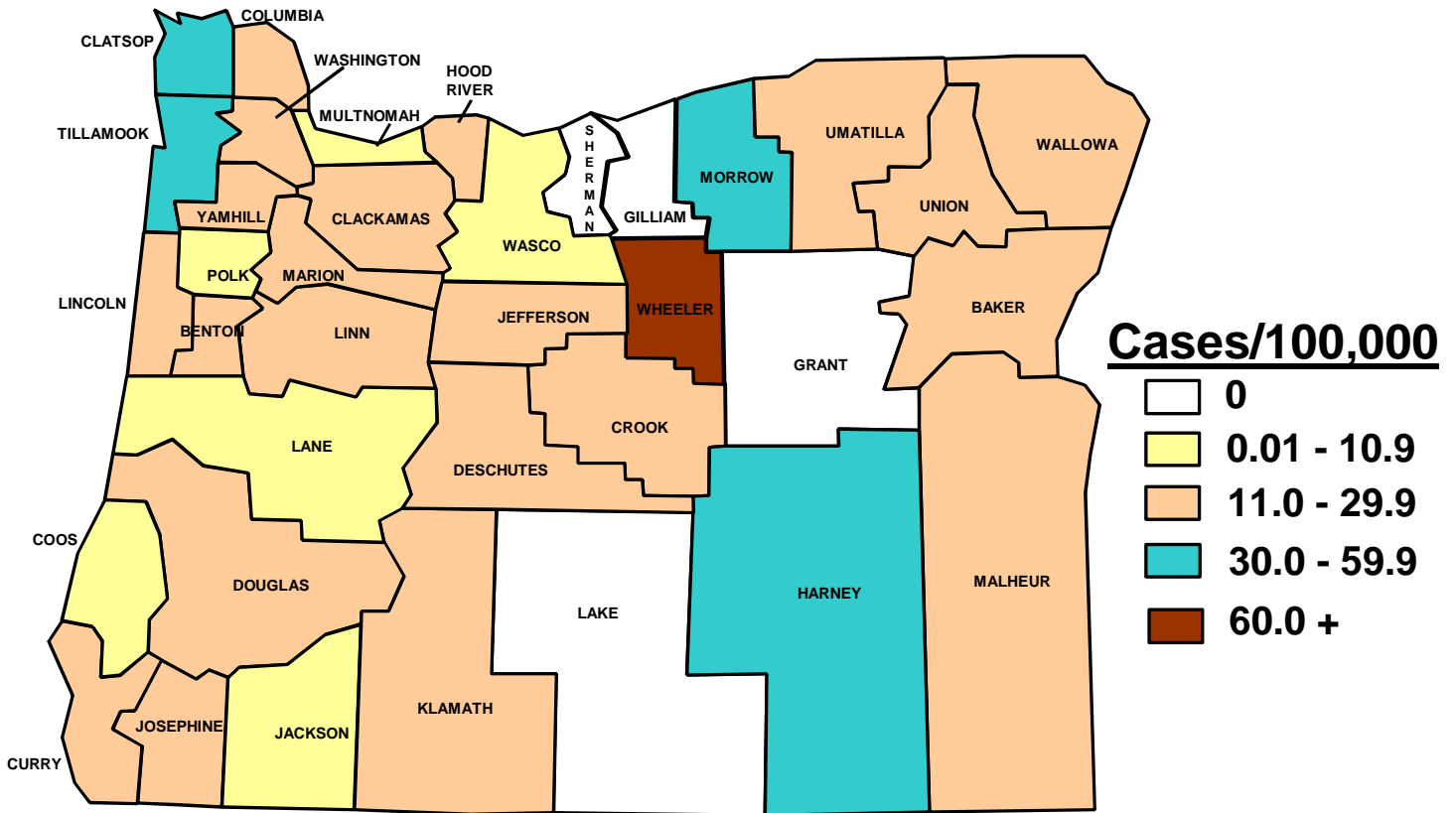

Chlamydia

by Year

Oregon, 1988-1999

Cases

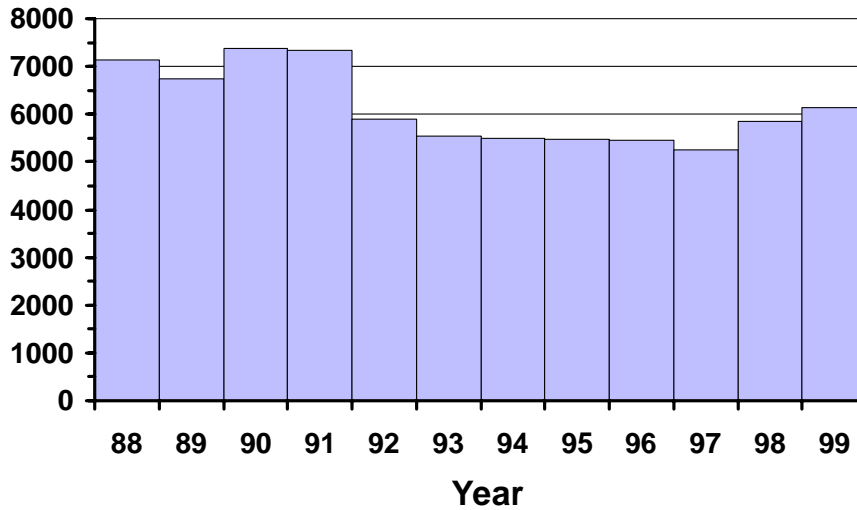

Chlamydia

by Onset Month

Oregon, 1999

Cases

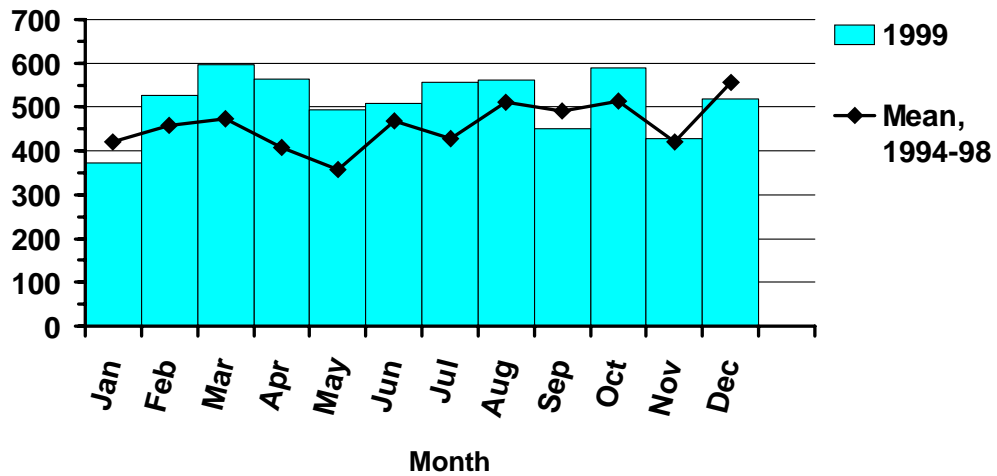

Incidence of Chlamydia

by Age and Sex

Oregon, 1999

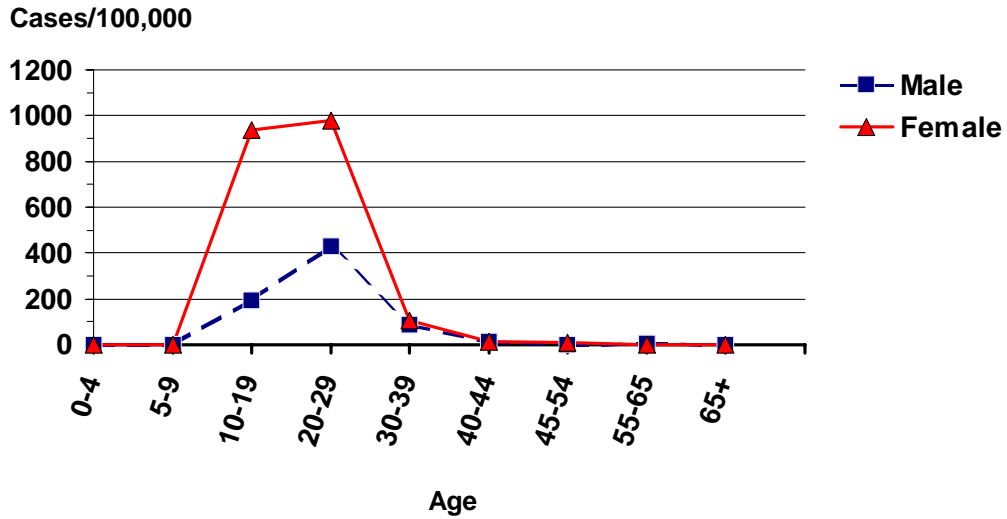

Incidence of Chlamydia

Oregon vs. Nationwide

1989-1999

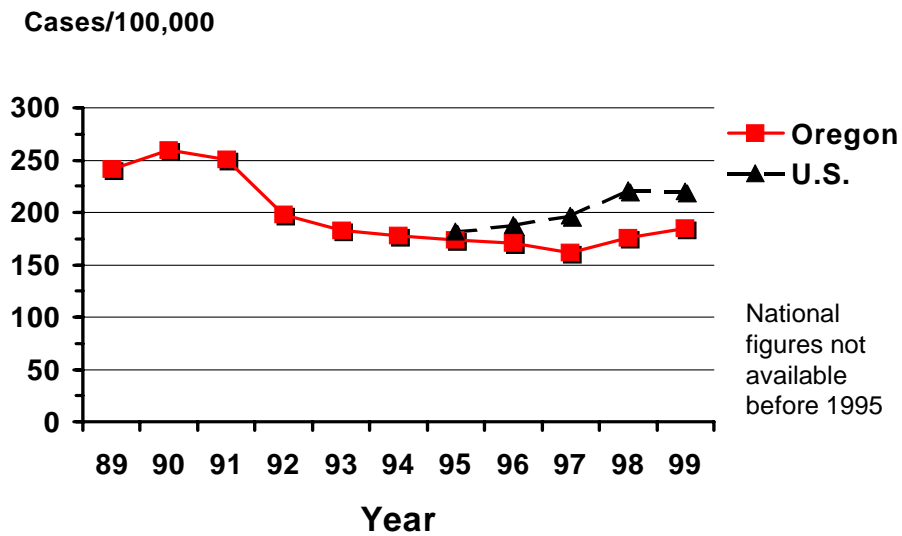

Incidence of Chlamydia by County Oregon, 1999

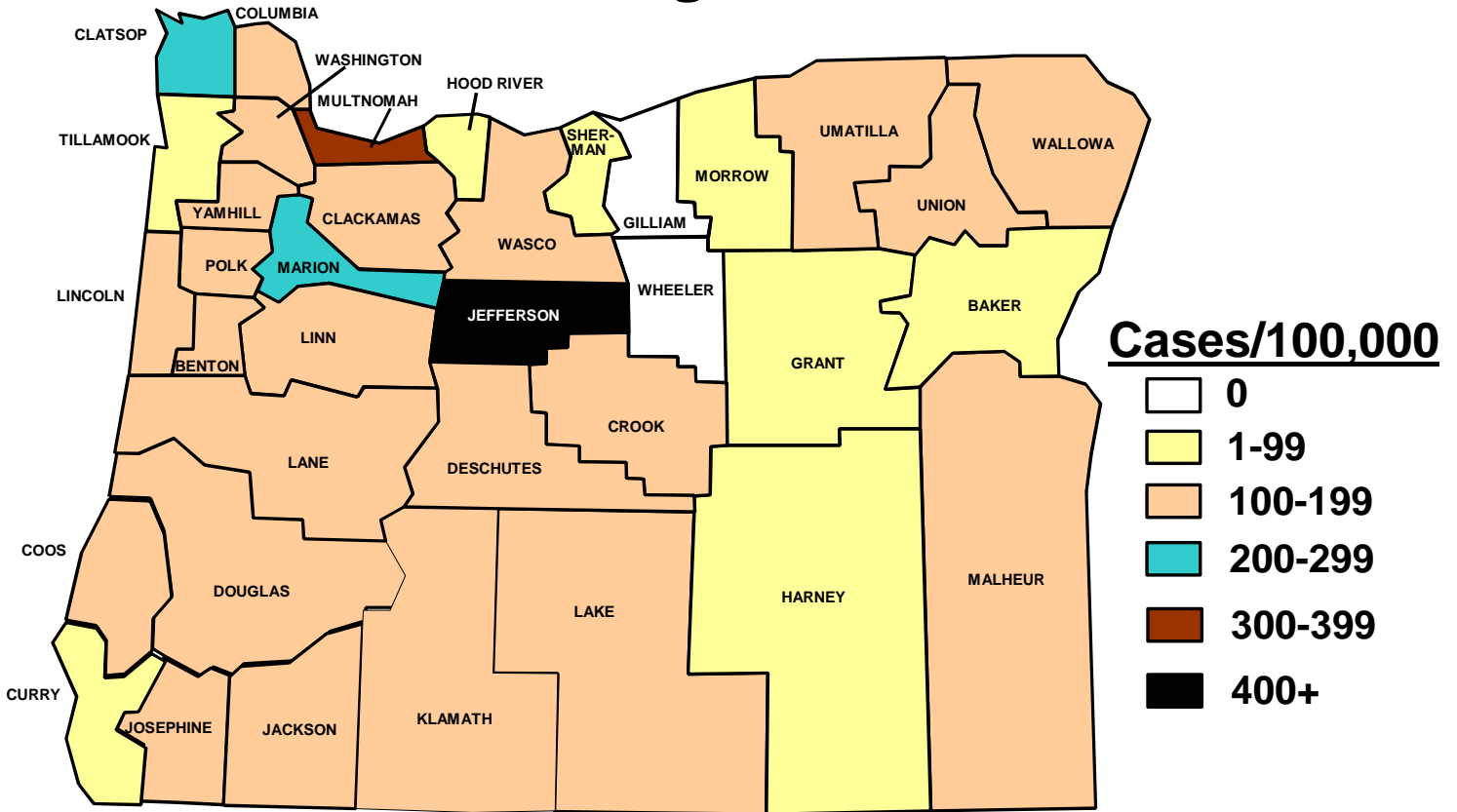

***E. coli* O157 Infection by Year Oregon, 1988-1999**

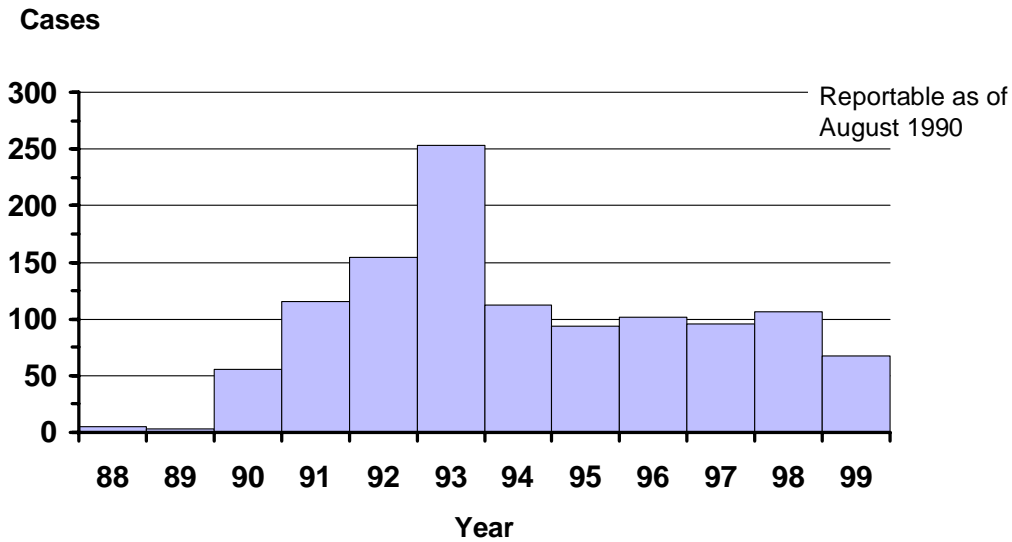

***E. coli* O157 Infection by Onset Month Oregon, 1999**

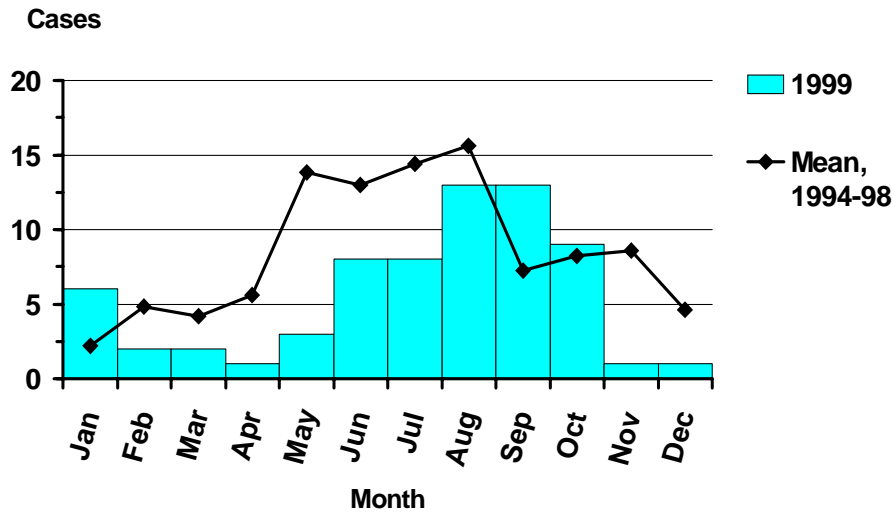

Incidence of *E. coli* O157 Infection by Age and Sex Oregon, 1999

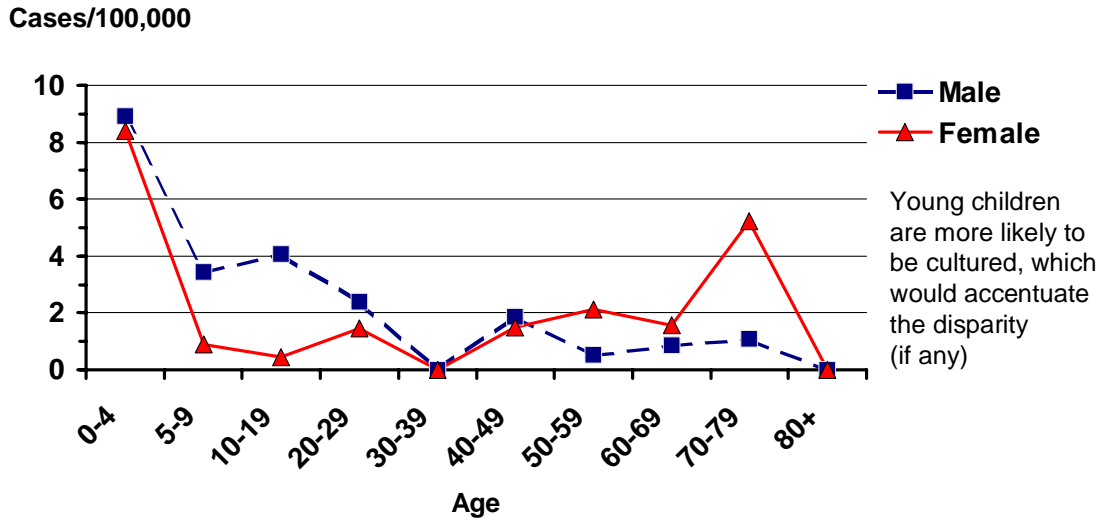

Incidence of *E. coli* O157 Infection Oregon vs. Nationwide 1988-1999

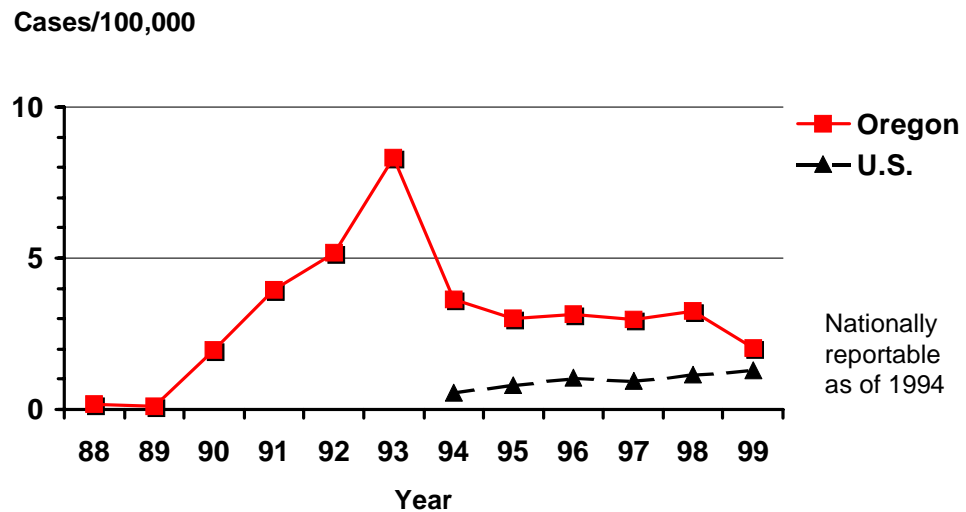

Incidence of *E. coli* O157 Infection by County Oregon, 1999

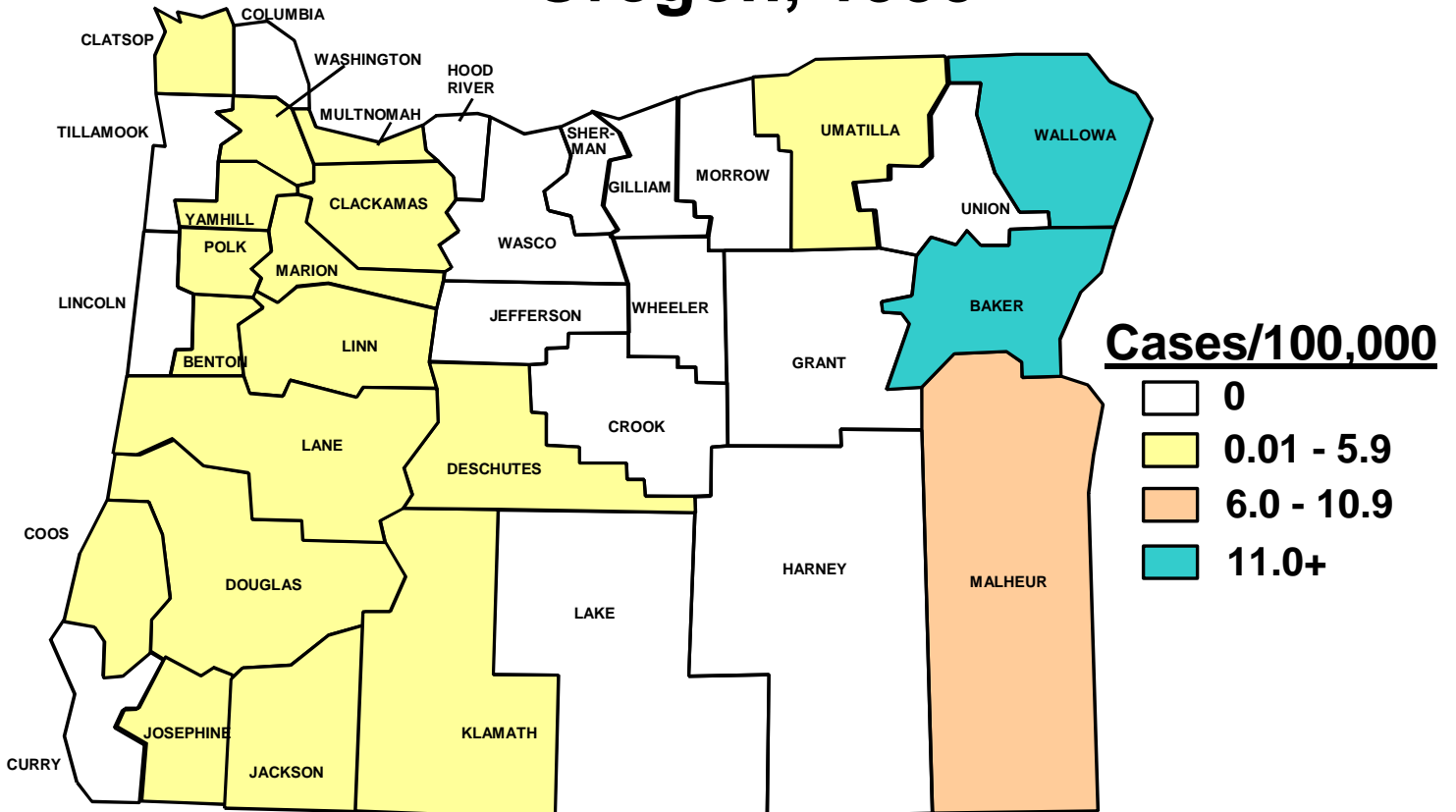

Giardiasis by Year Oregon, 1988-1999

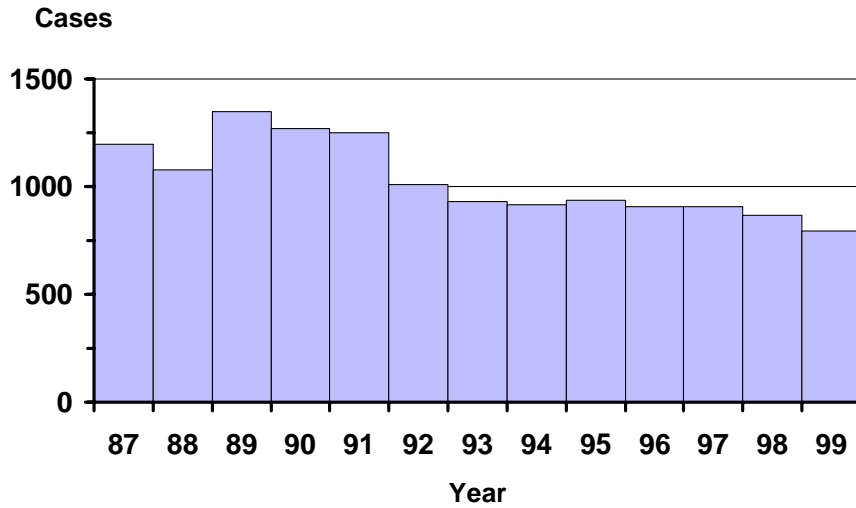

Giardiasis by Onset Month Oregon, 1999

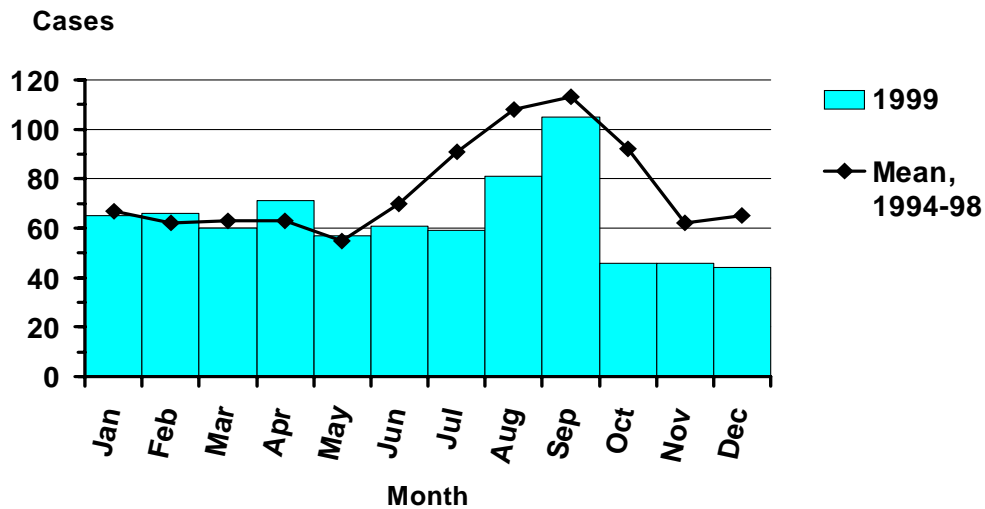

Incidence of Giardiasis by Age and Sex Oregon, 1999

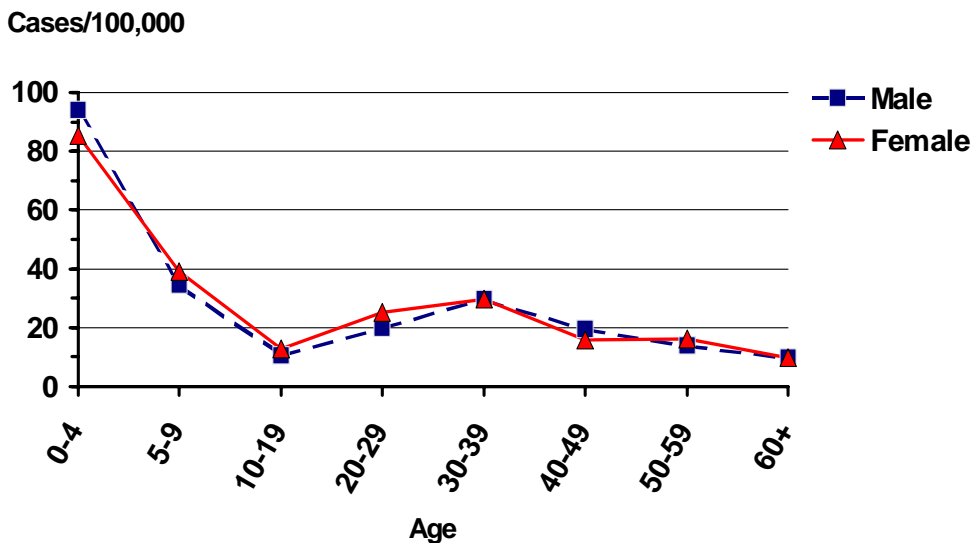

Incidence of Giardiasis Oregon vs. Nationwide 1988-1999

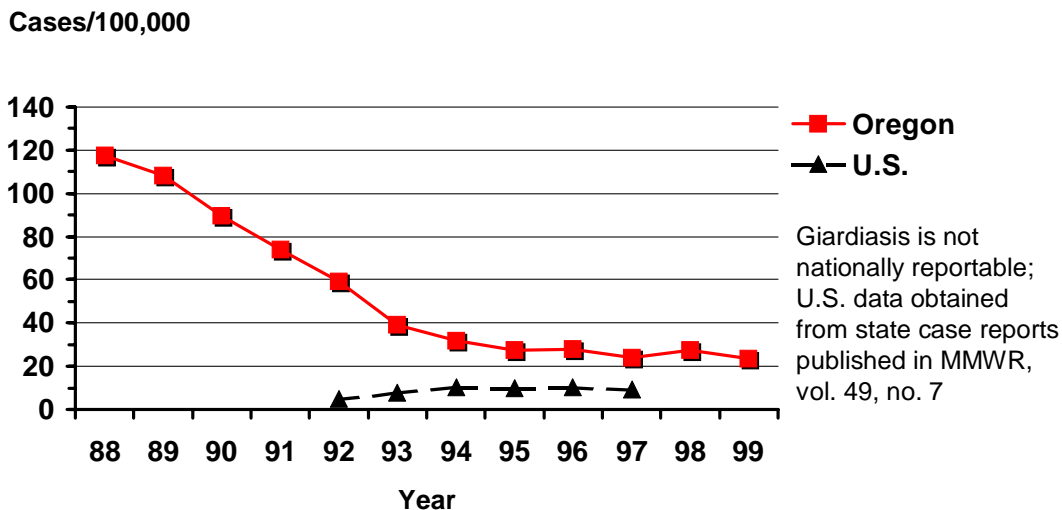

Incidence of Giardiasis by County Oregon, 1999

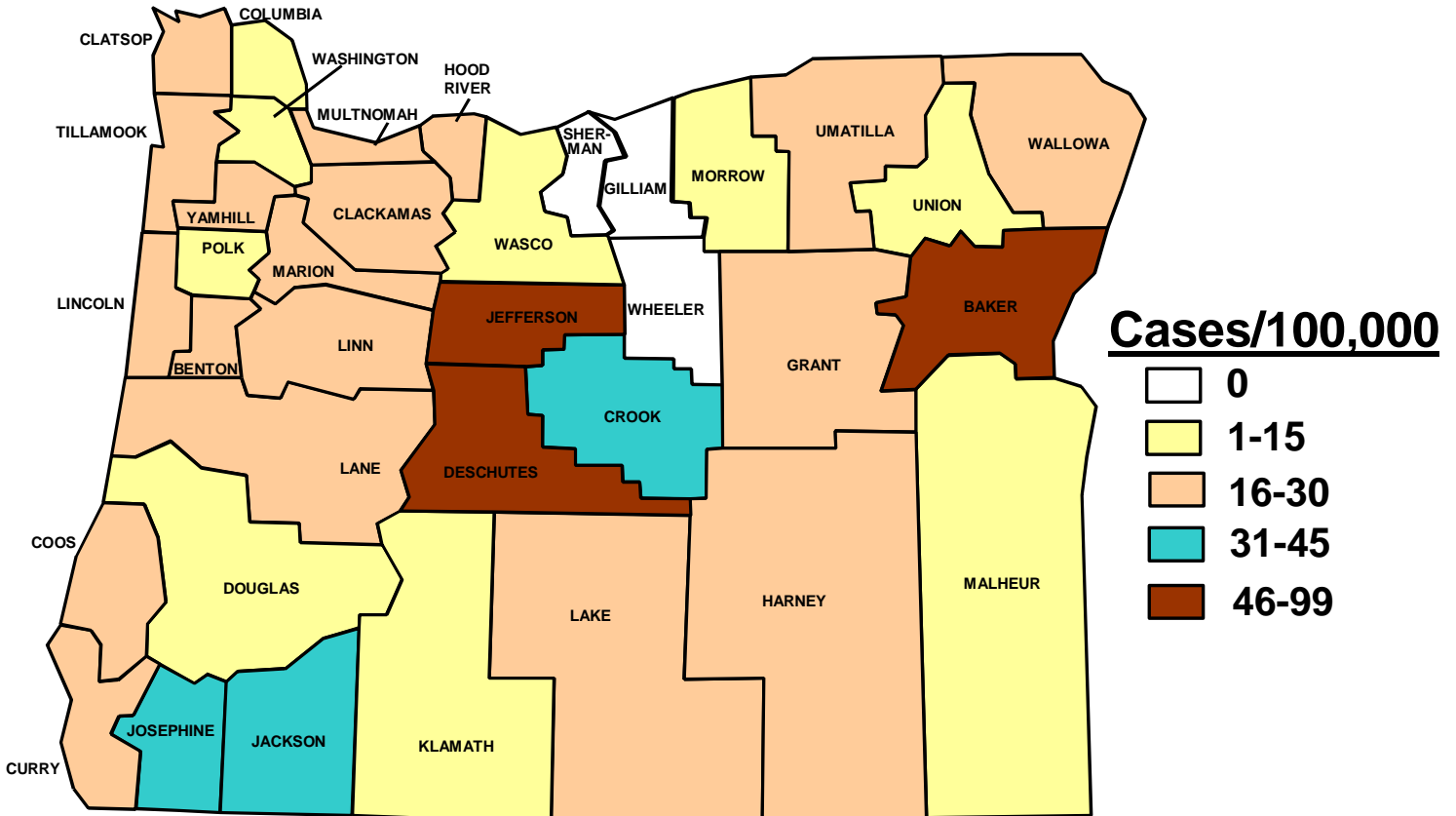

Gonorrhea by Year Oregon, 1988-1999

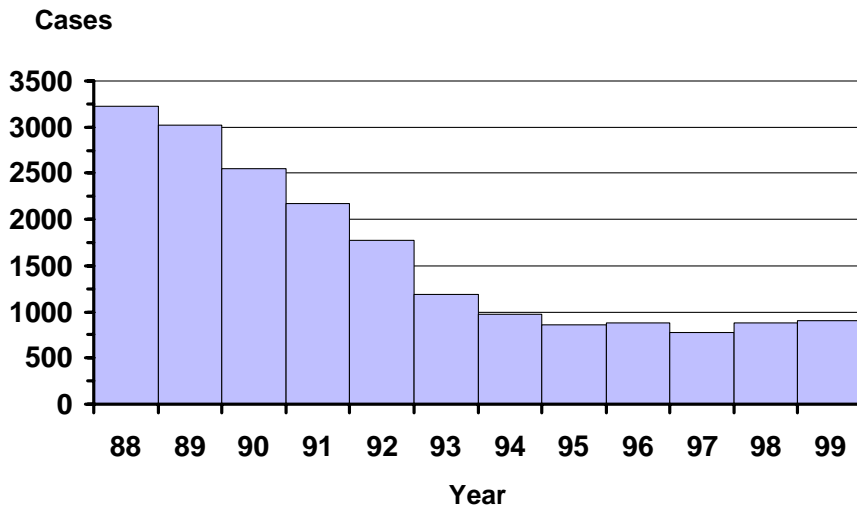

Gonorrhea by Onset Month Oregon, 1999

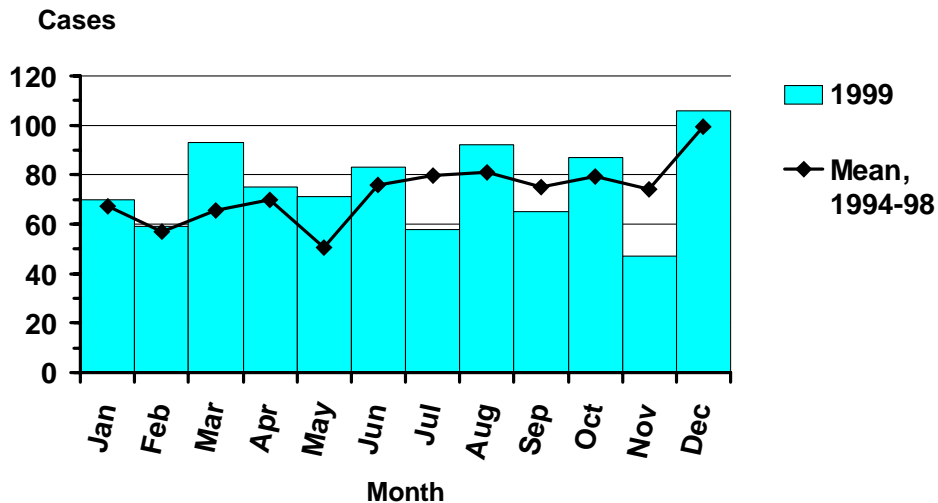

Incidence of Gonorrhea by Age and Sex Oregon, 1999

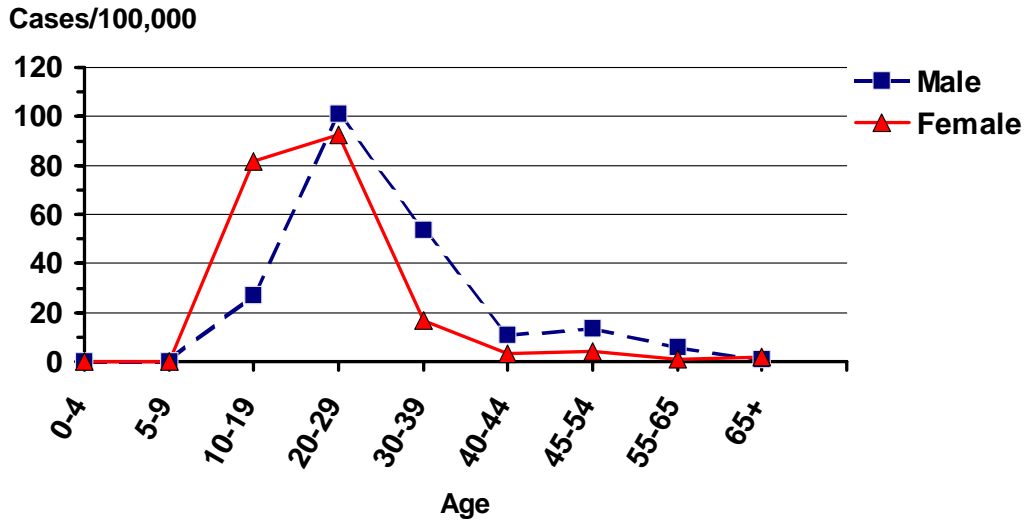

Incidence of Gonorrhea Oregon vs. Nationwide 1988-1999

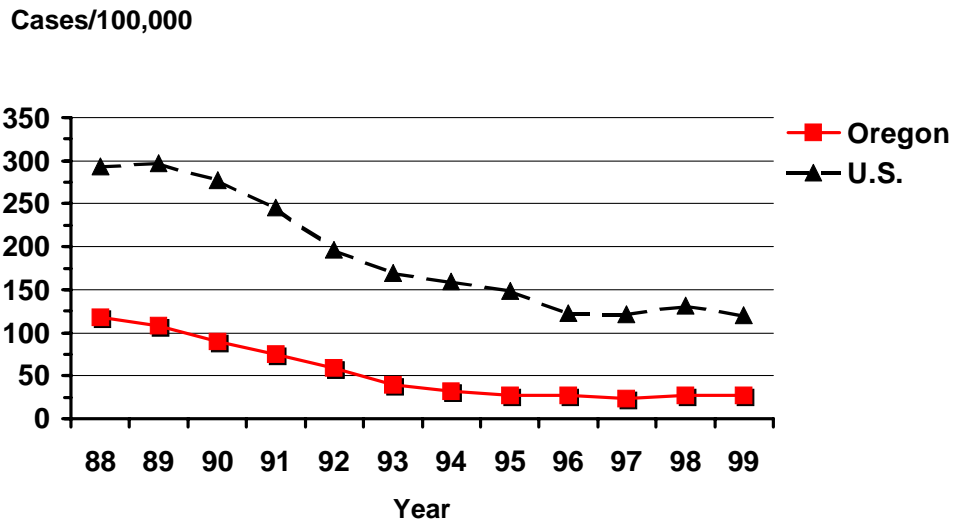

Incidence of Gonorrhea by County Oregon, 1999

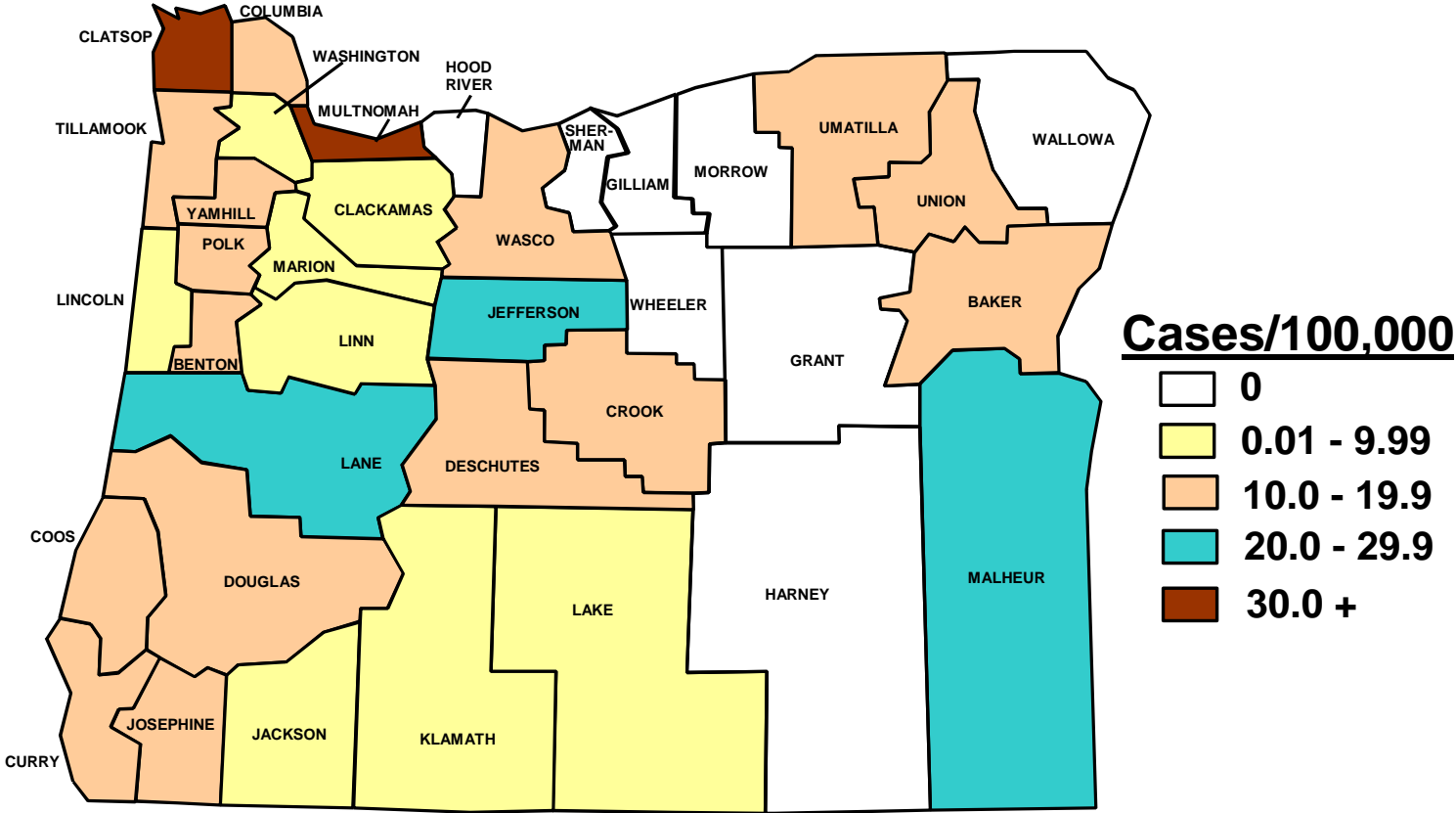

***Haemophilus influenzae* Infection by Year Oregon, 1988-1999**

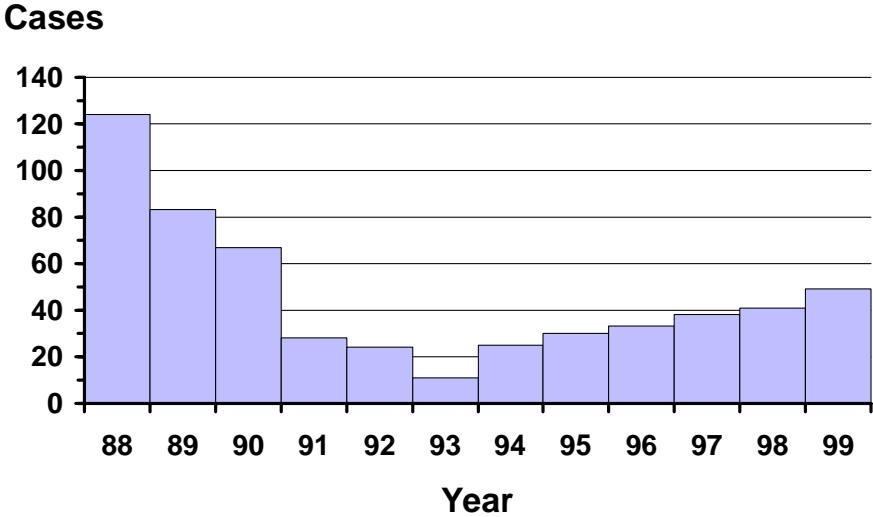

***Haemophilus influenzae* Infection by Onset Month Oregon, 1999**

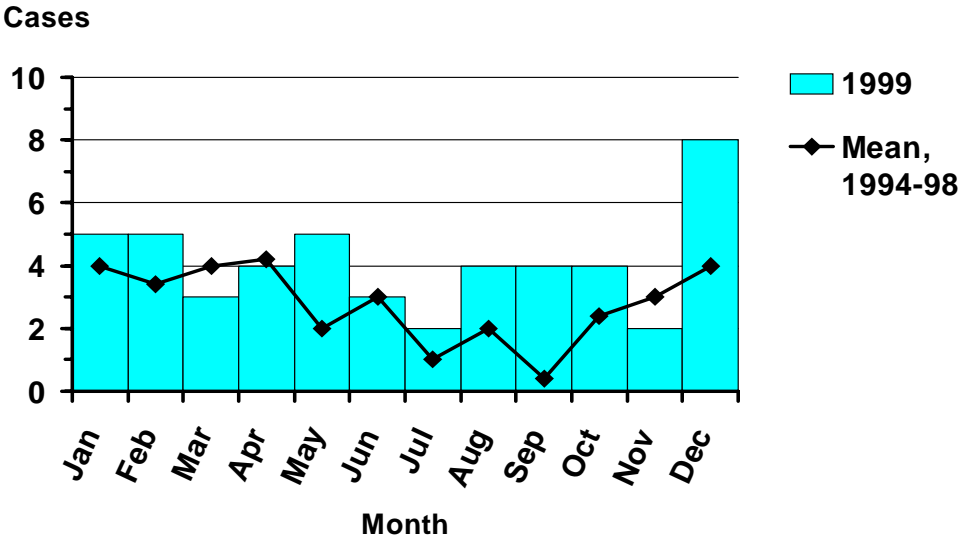

Incidence of *H. influenzae* Type B Infection by Age and Sex Oregon, 1999

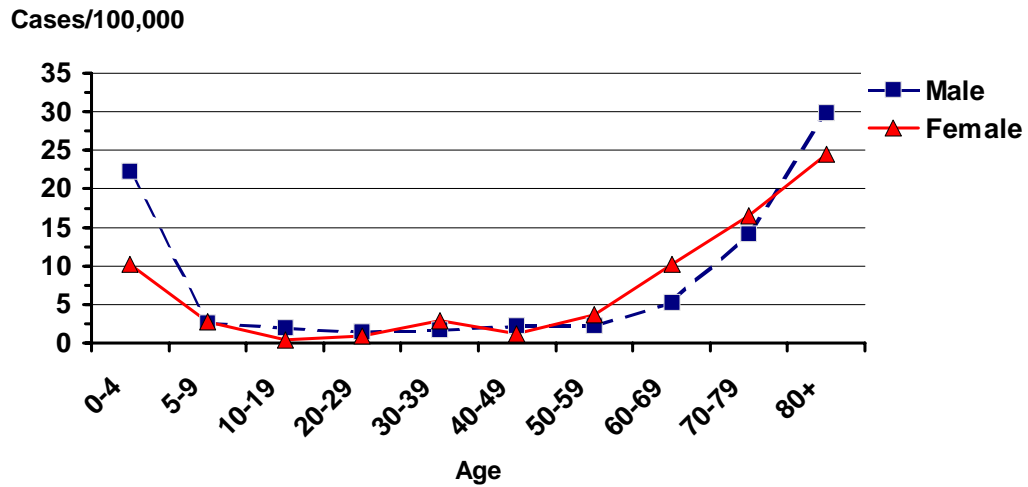

Incidence of *H. influenzae* Infection All Other Types, by Age and Sex Oregon, 1999

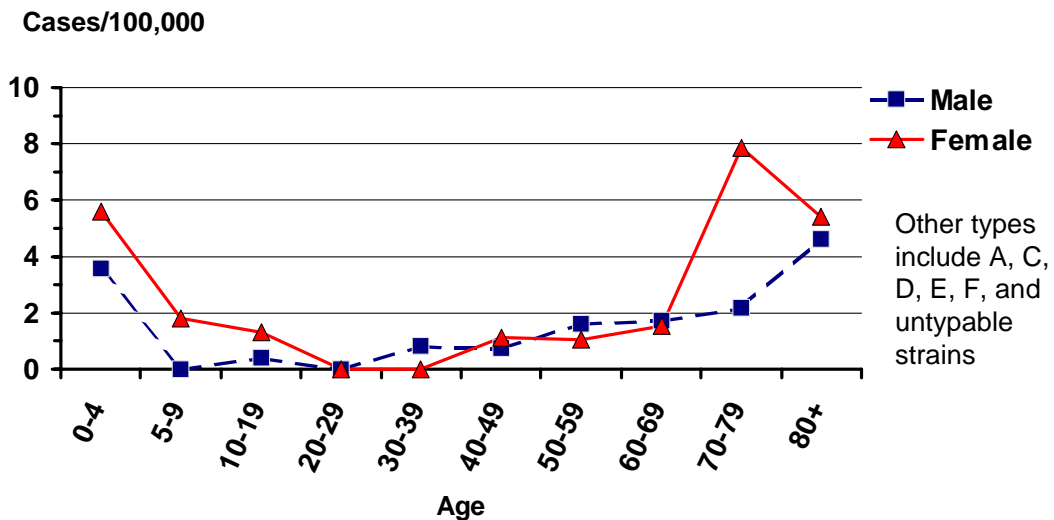

Incidence of *H. influenzae* Type B Infection by County Oregon, 1999

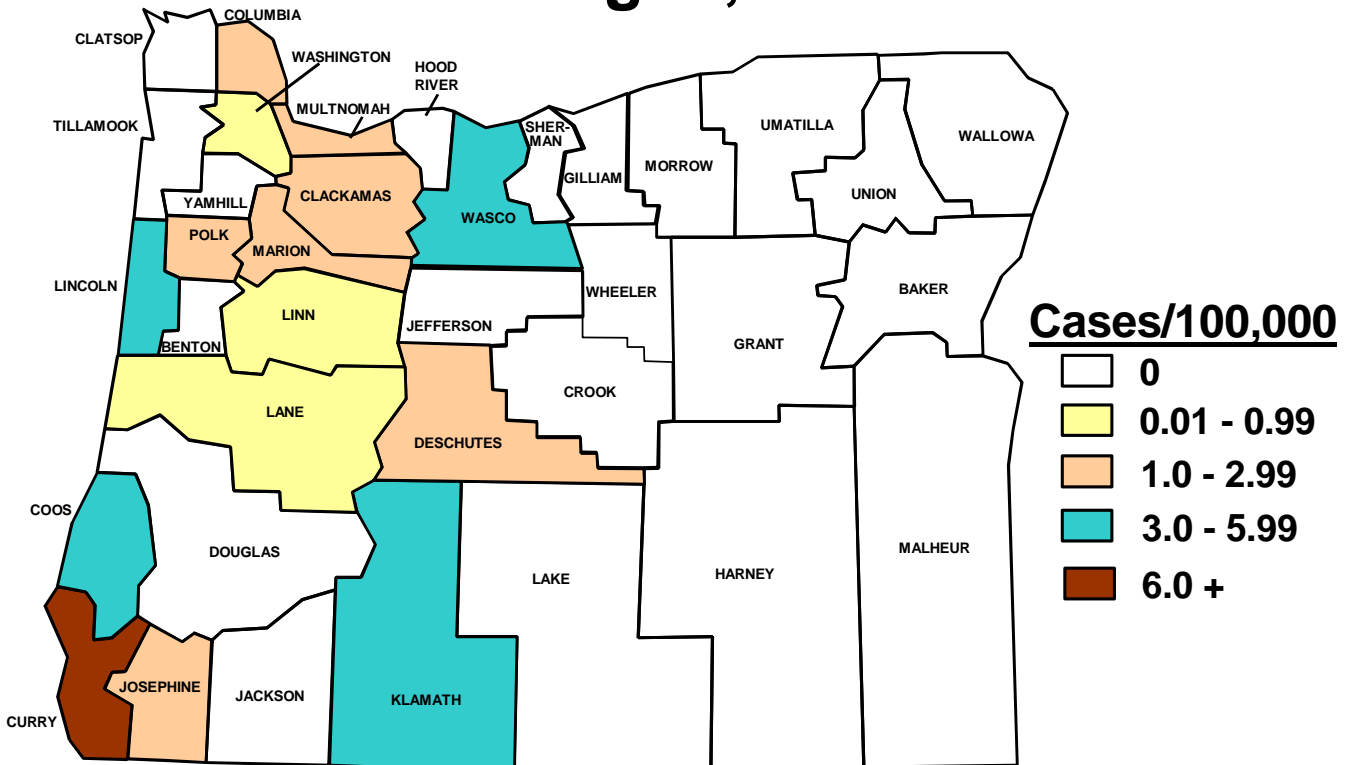

Hepatitis A by Year Oregon, 1988-1999

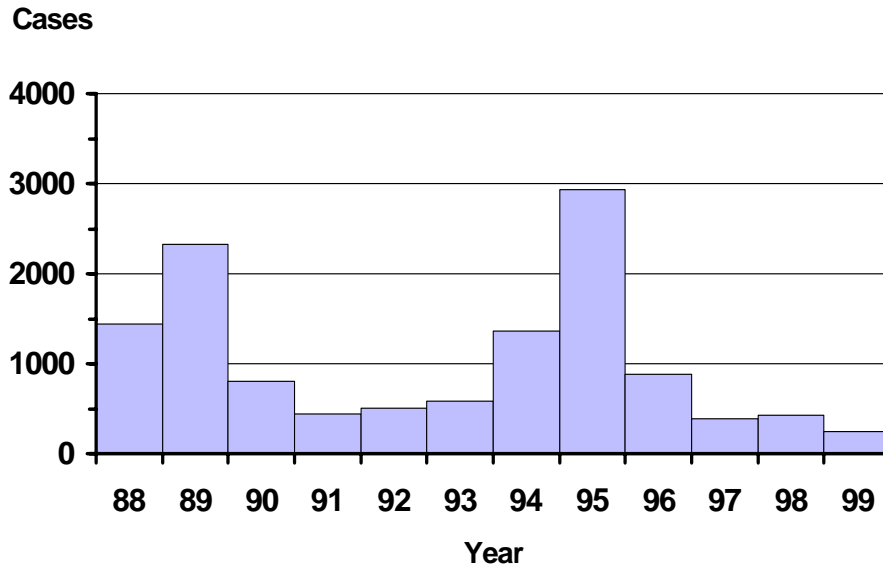

Hepatitis A by Onset Month Oregon, 1999

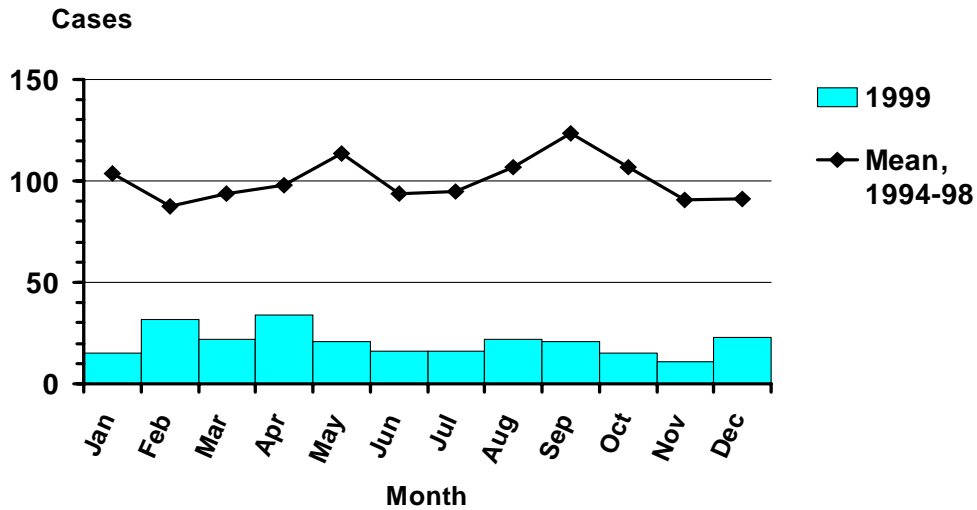

Incidence of Hepatitis A by Age and Sex Oregon, 1999

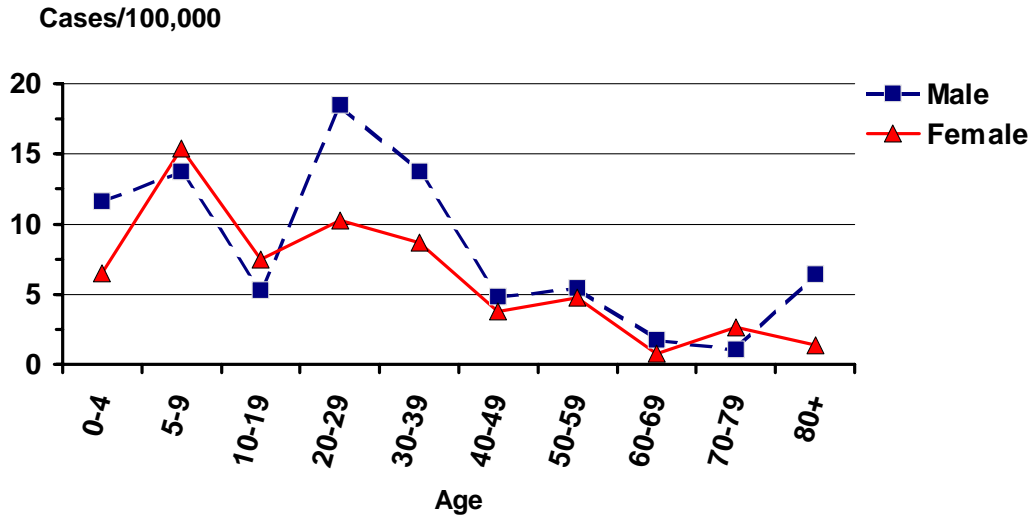

Incidence of Hepatitis A Oregon vs. Nationwide 1988-1999

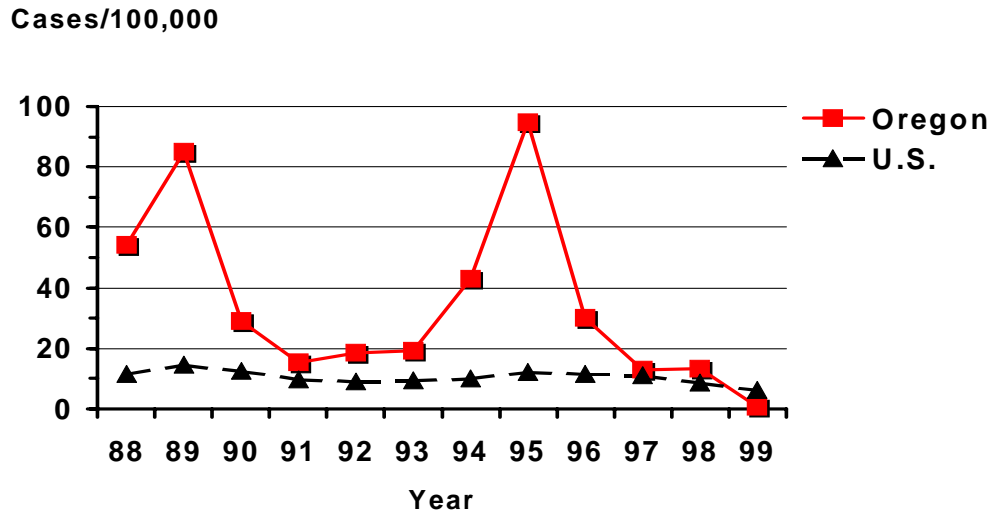

Incidence of Hepatitis A, by County Oregon, 1999

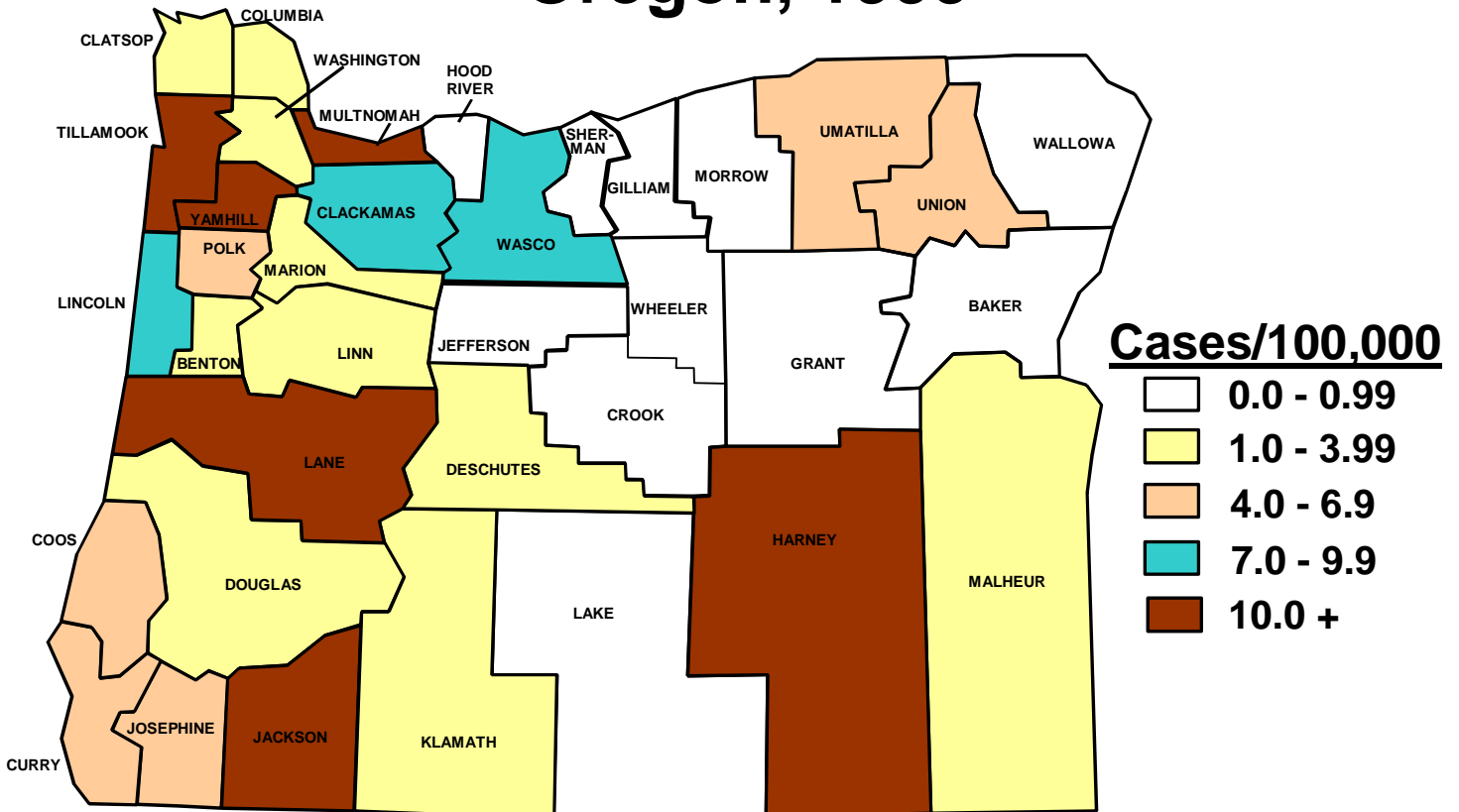

Hepatitis B (Acute) by Year Oregon, 1988-1999

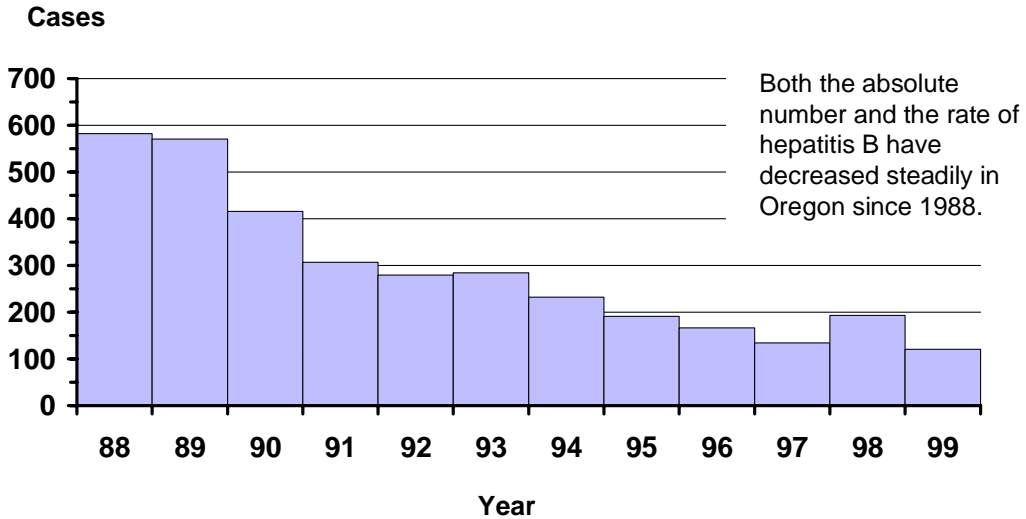

Hepatitis B (Acute) by Onset Month Oregon, 1999

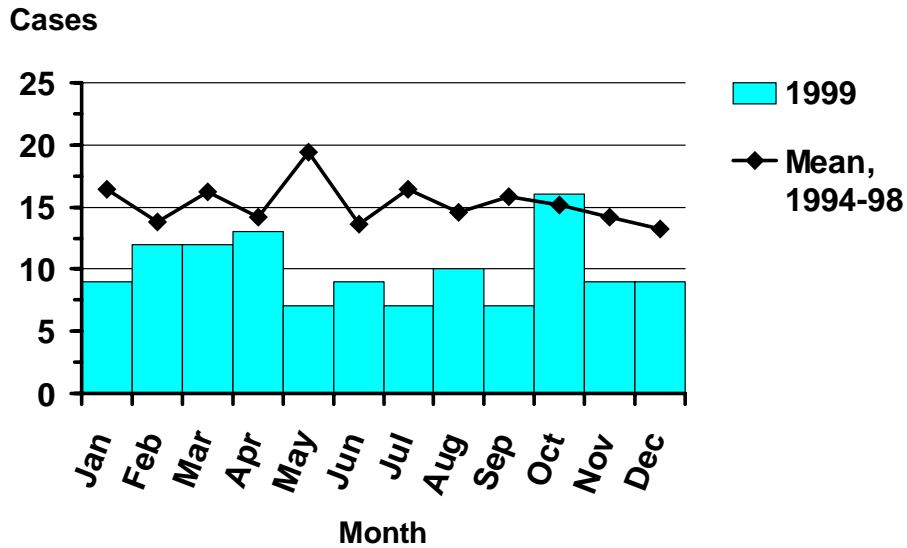

Incidence of Hepatitis B (Acute) by Age and Sex Oregon, 1999

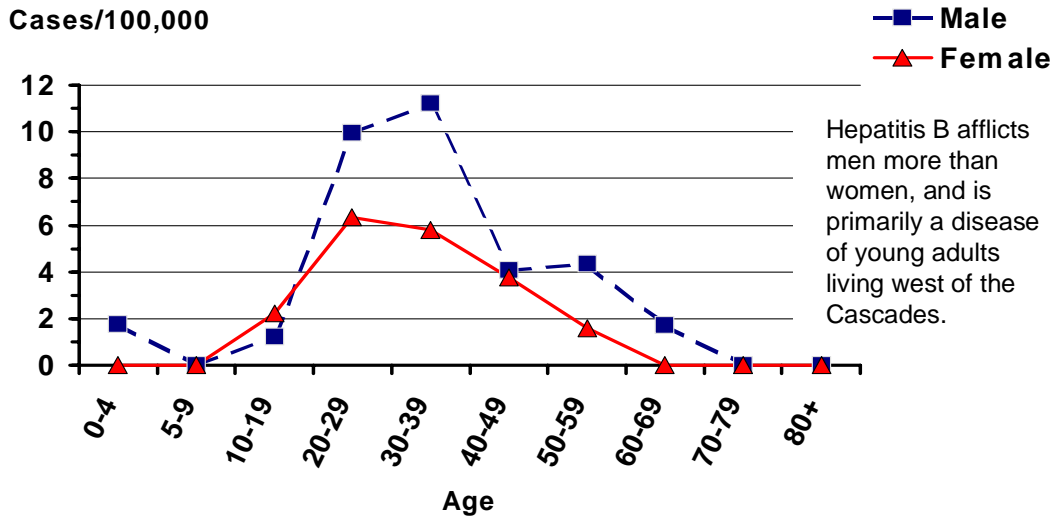

Incidence of Hepatitis B (Acute) Oregon vs. Nationwide 1988-1999

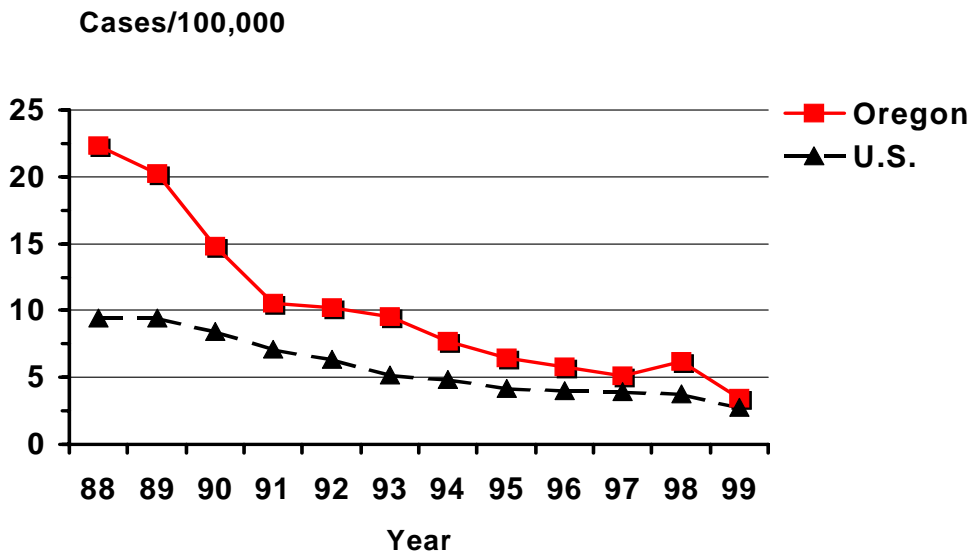

Incidence of Hepatitis B (Acute) by County Oregon, 1999

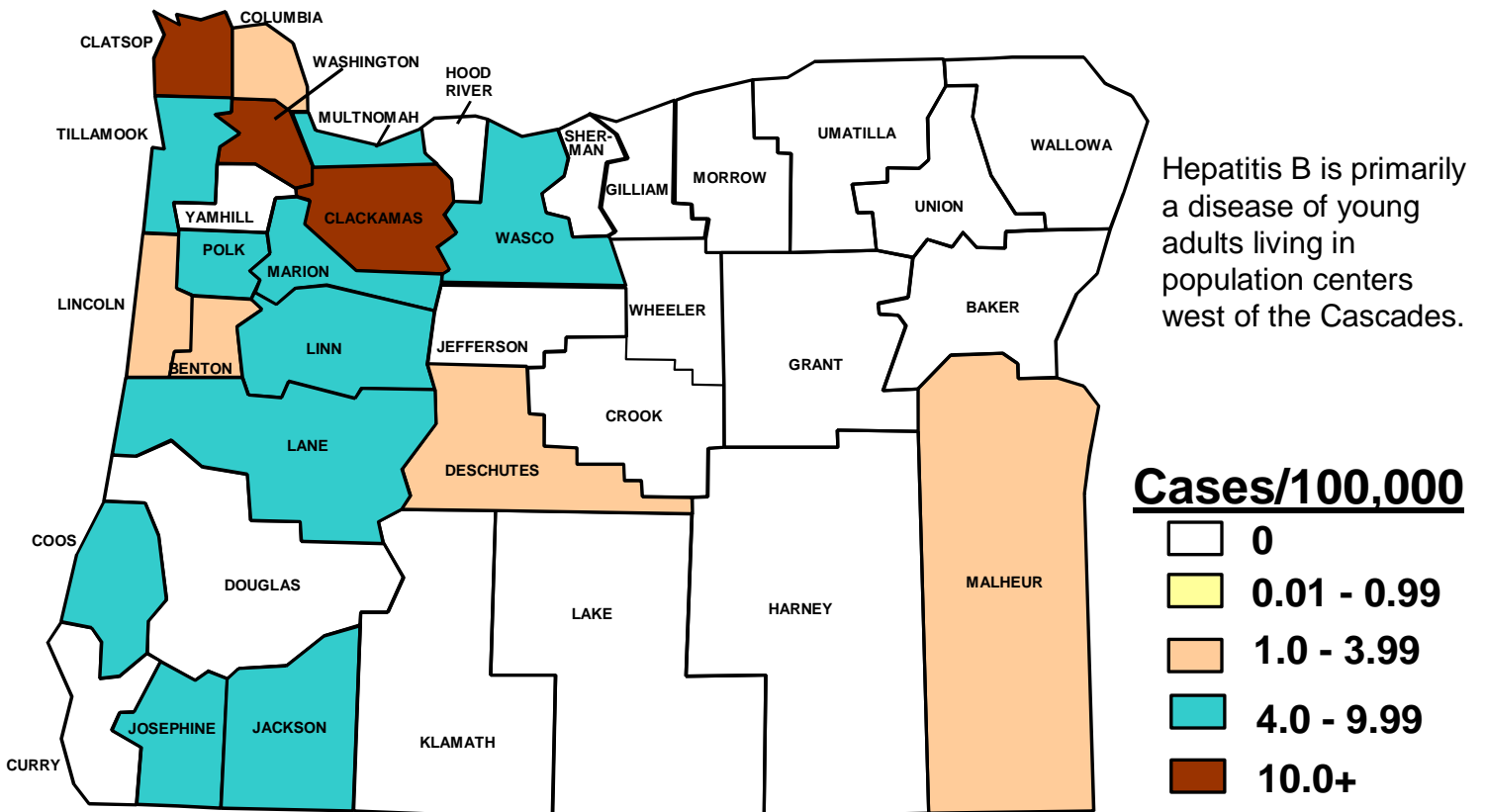

Hepatitis B (Chronic) by Year Oregon, 1988-1999

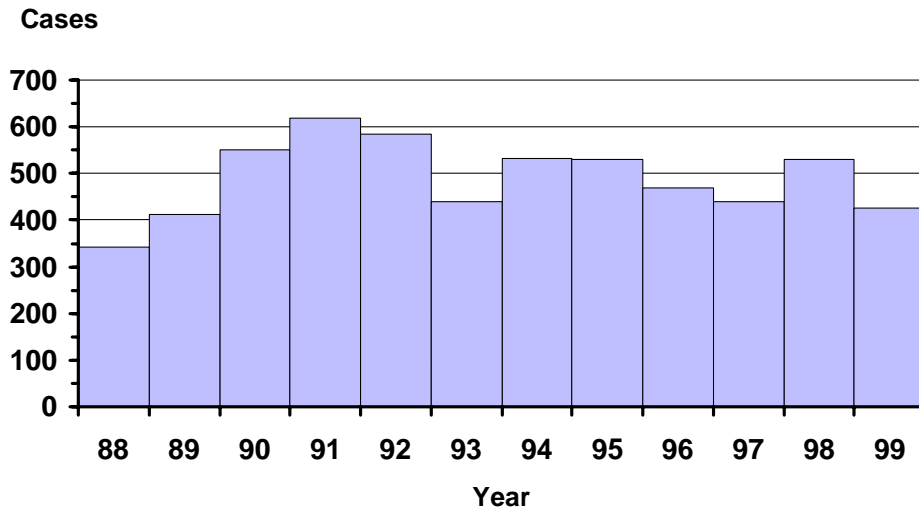

Hepatitis B (Chronic) by Onset Month Oregon, 1999

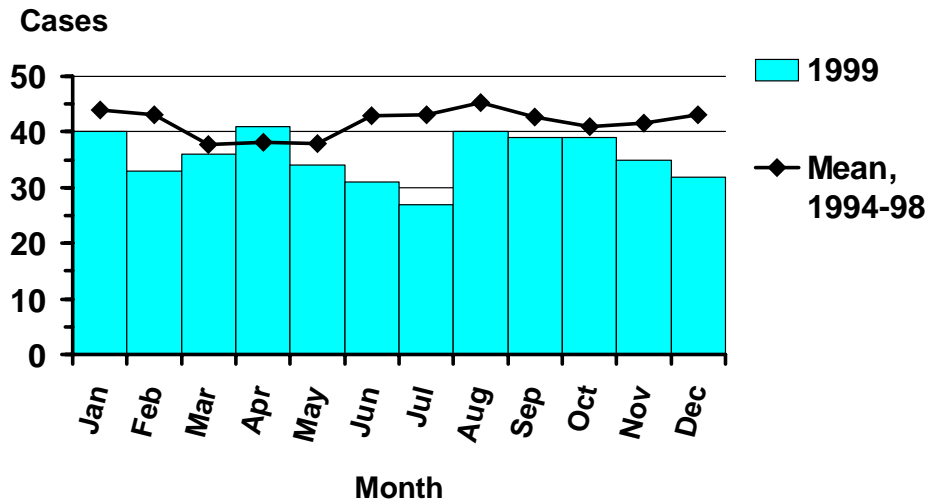

Incidence of Hepatitis B (Chronic) by Age and Sex Oregon, 1999

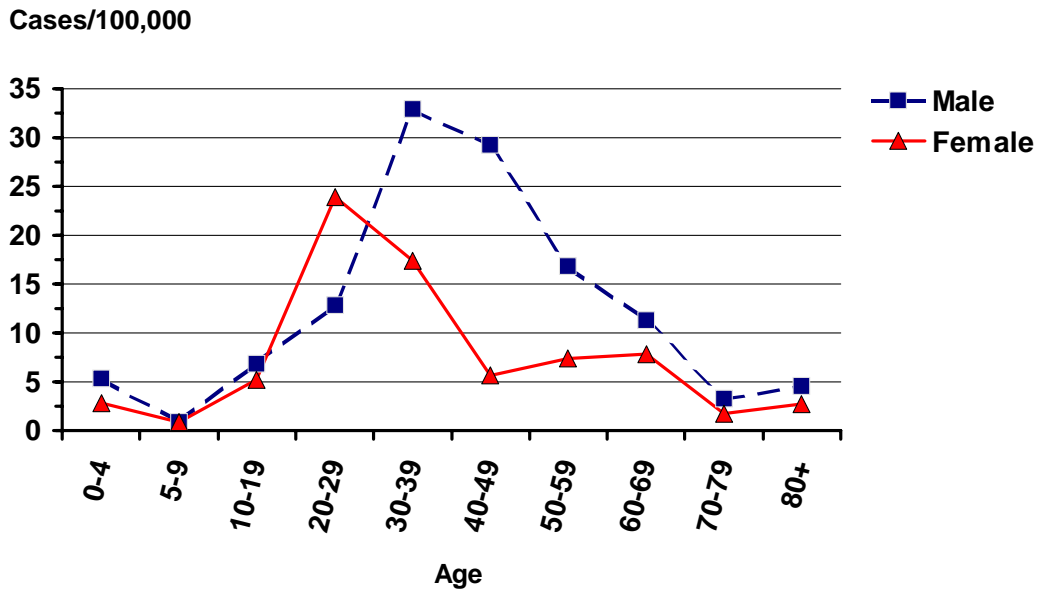

Incidence of Hepatitis B (Chronic) Oregon vs. Nationwide 1988-1999

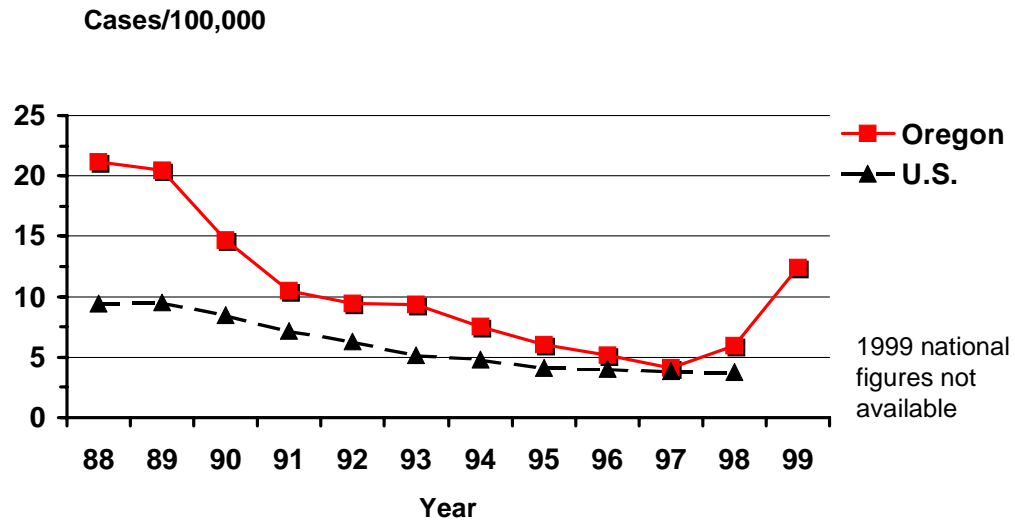

Incidence of Hepatitis B (Chronic) by County Oregon, 1999

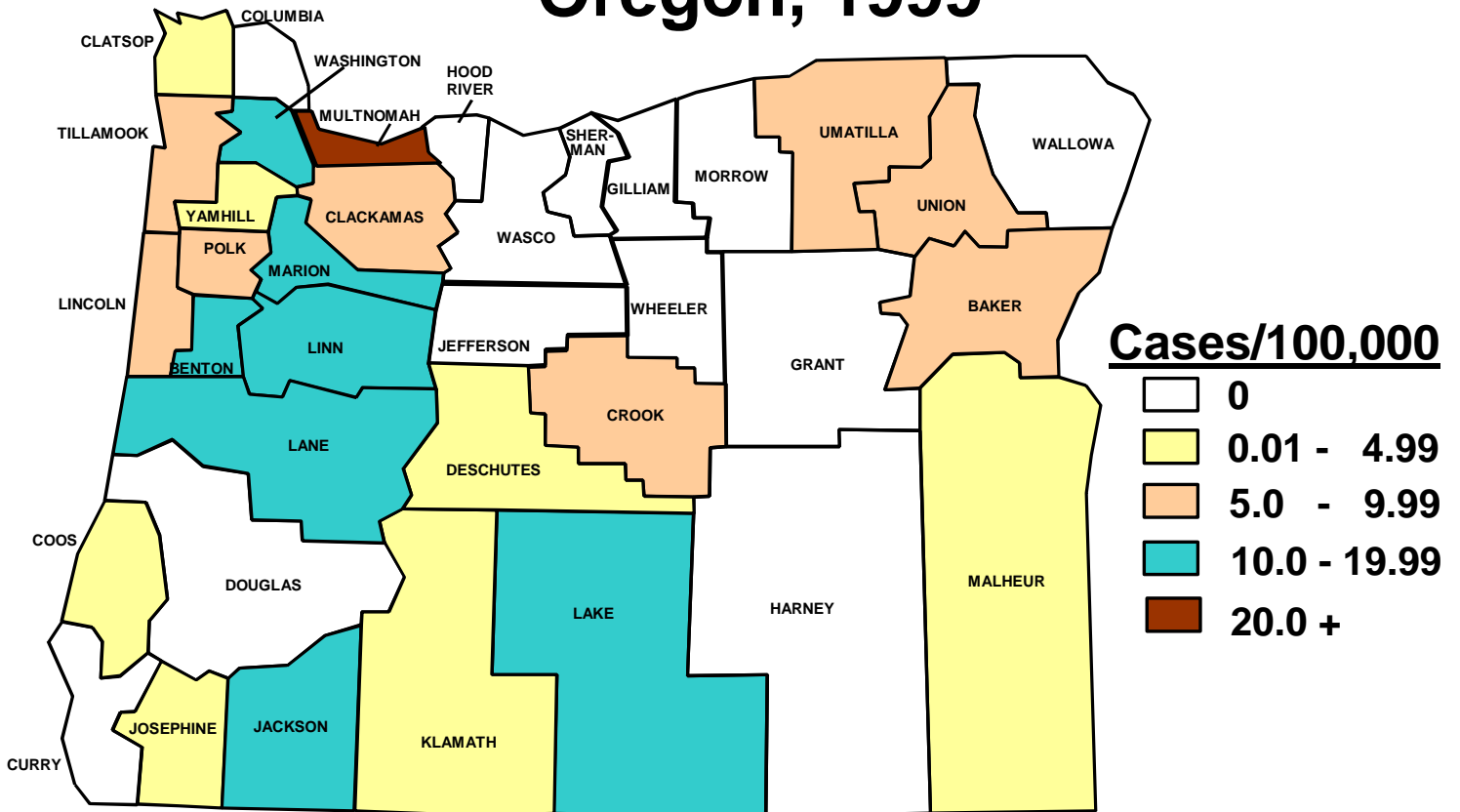

Lyme Disease by Year Oregon, 1988-1999

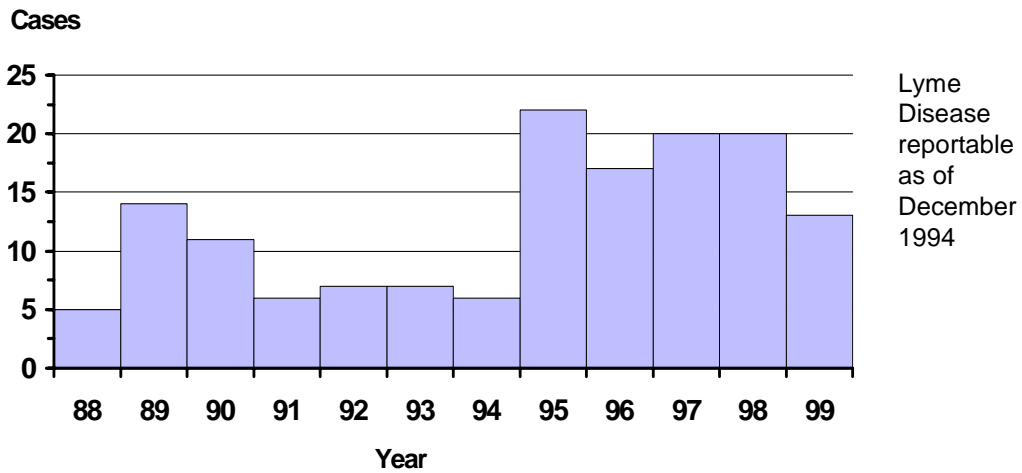

Lyme Disease by Onset Month Oregon, 1999

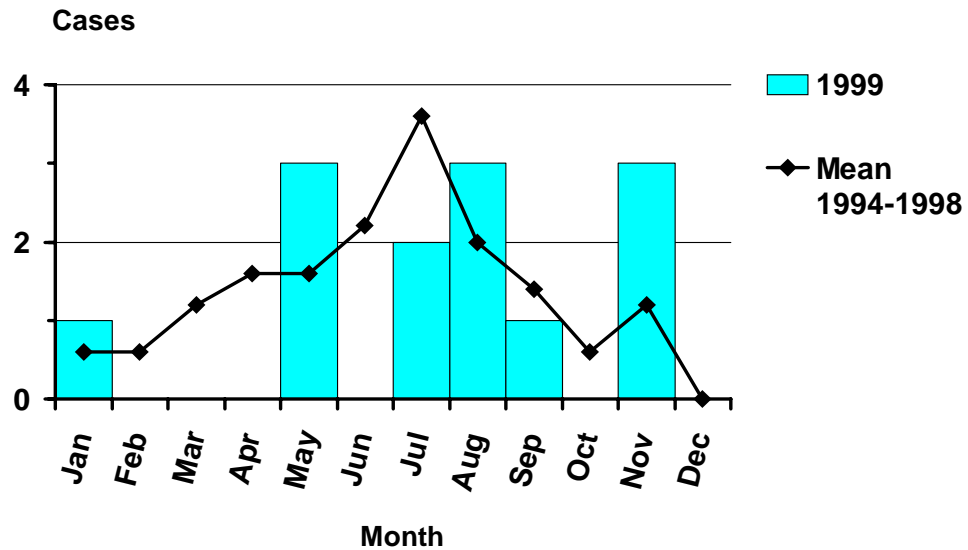

Incidence of Lyme Disease by Age and Sex Oregon, 1999

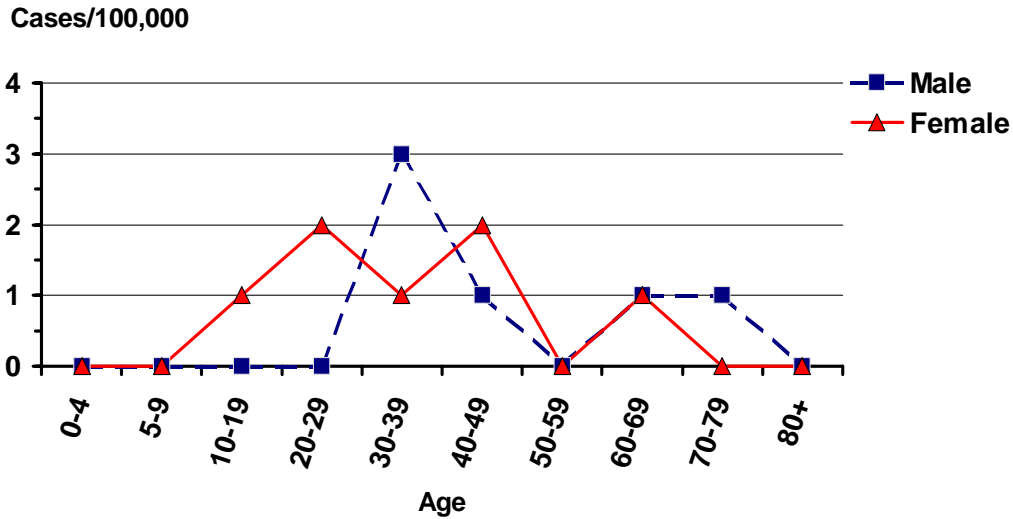

Incidence of Lyme Disease Oregon vs. Nationwide 1988-1999

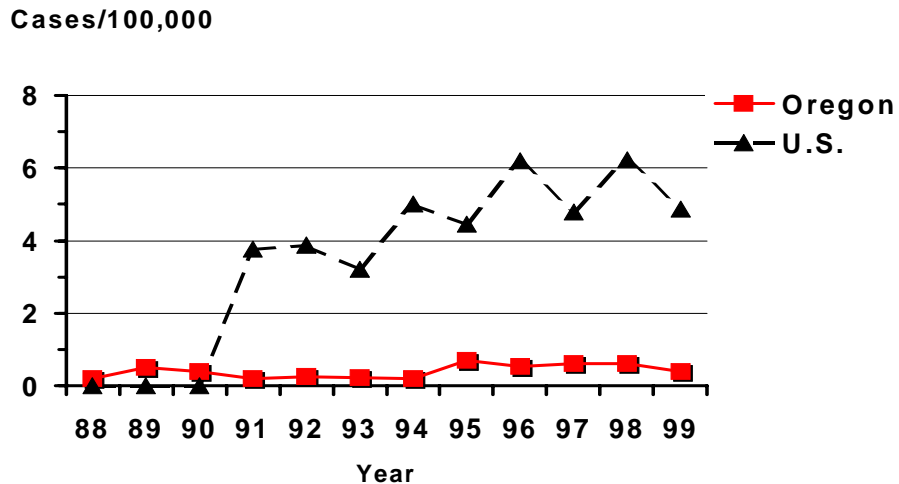

Incidence of Lyme Disease by County Oregon, 1999

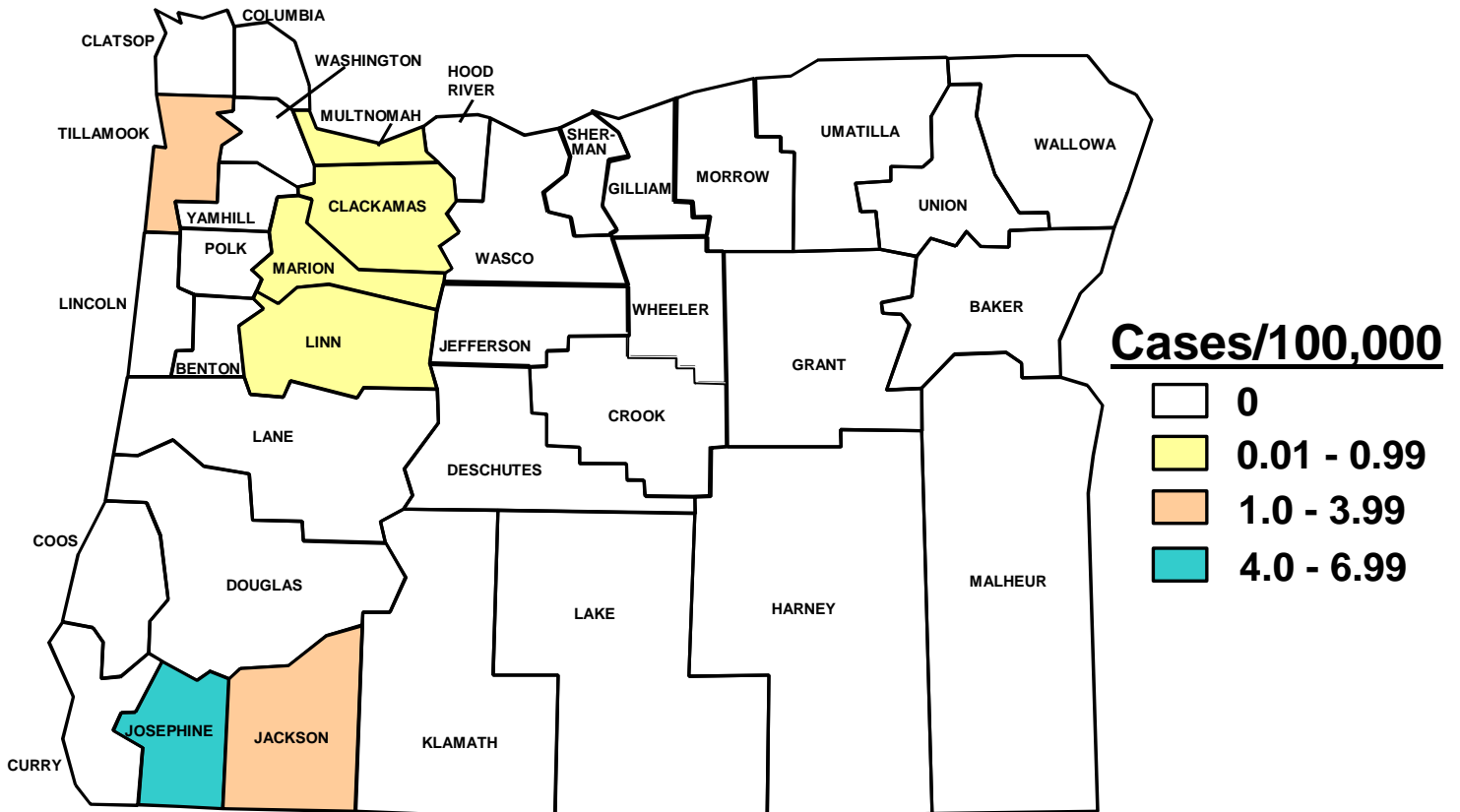

Malaria by Year Oregon, 1988-1999

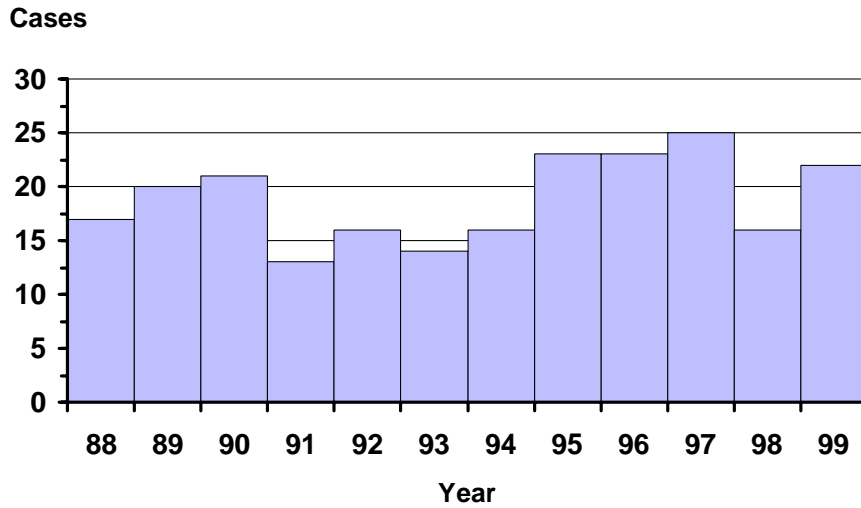

Malaria by Onset Month Oregon, 1999

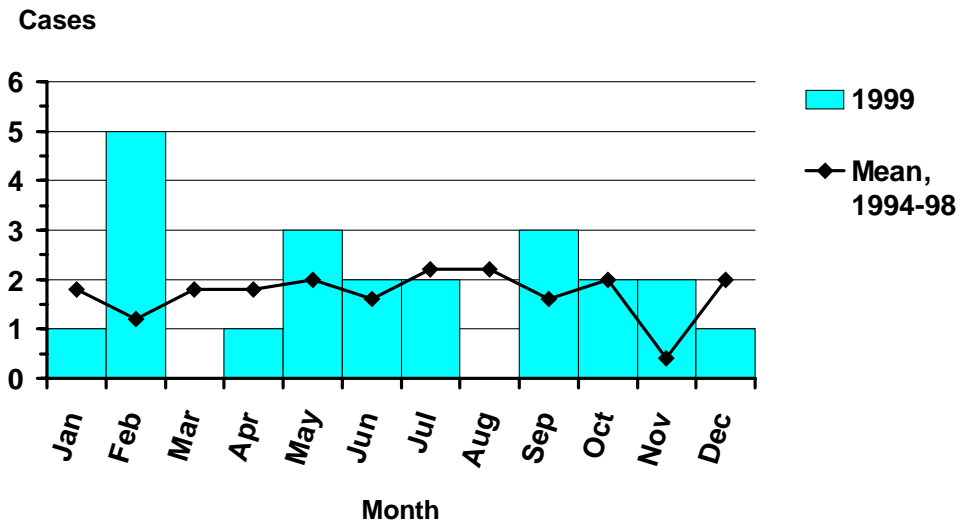

Incidence of Malaria by Age and Sex Oregon, 1999

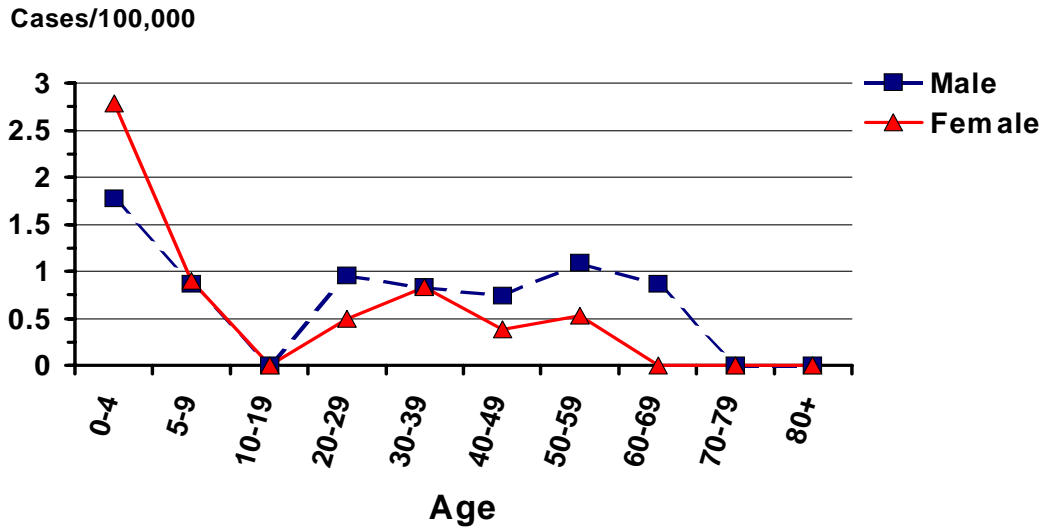

Incidence of Malaria Oregon vs. Nationwide 1988-1999

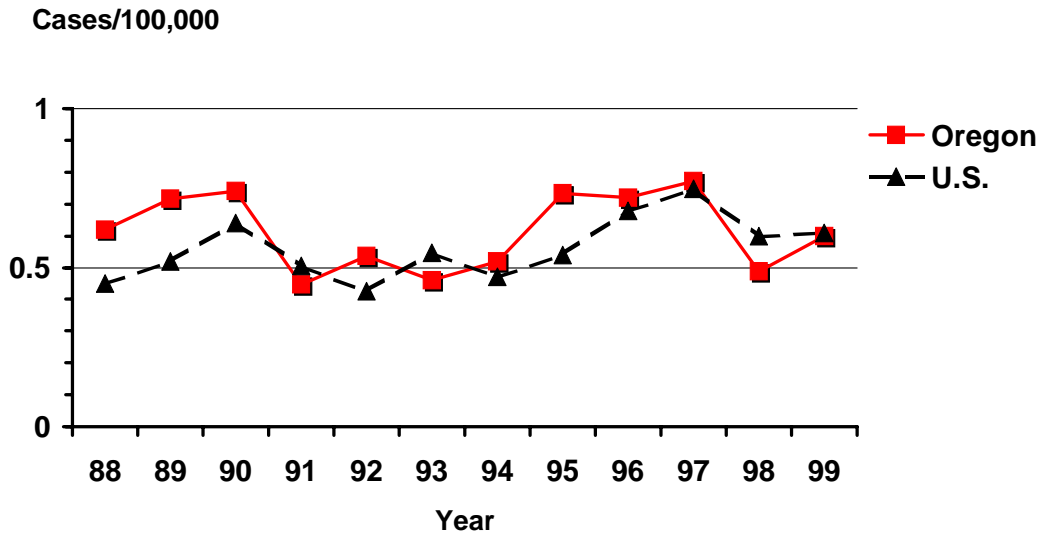

Incidence of Malaria by County Oregon, 1999

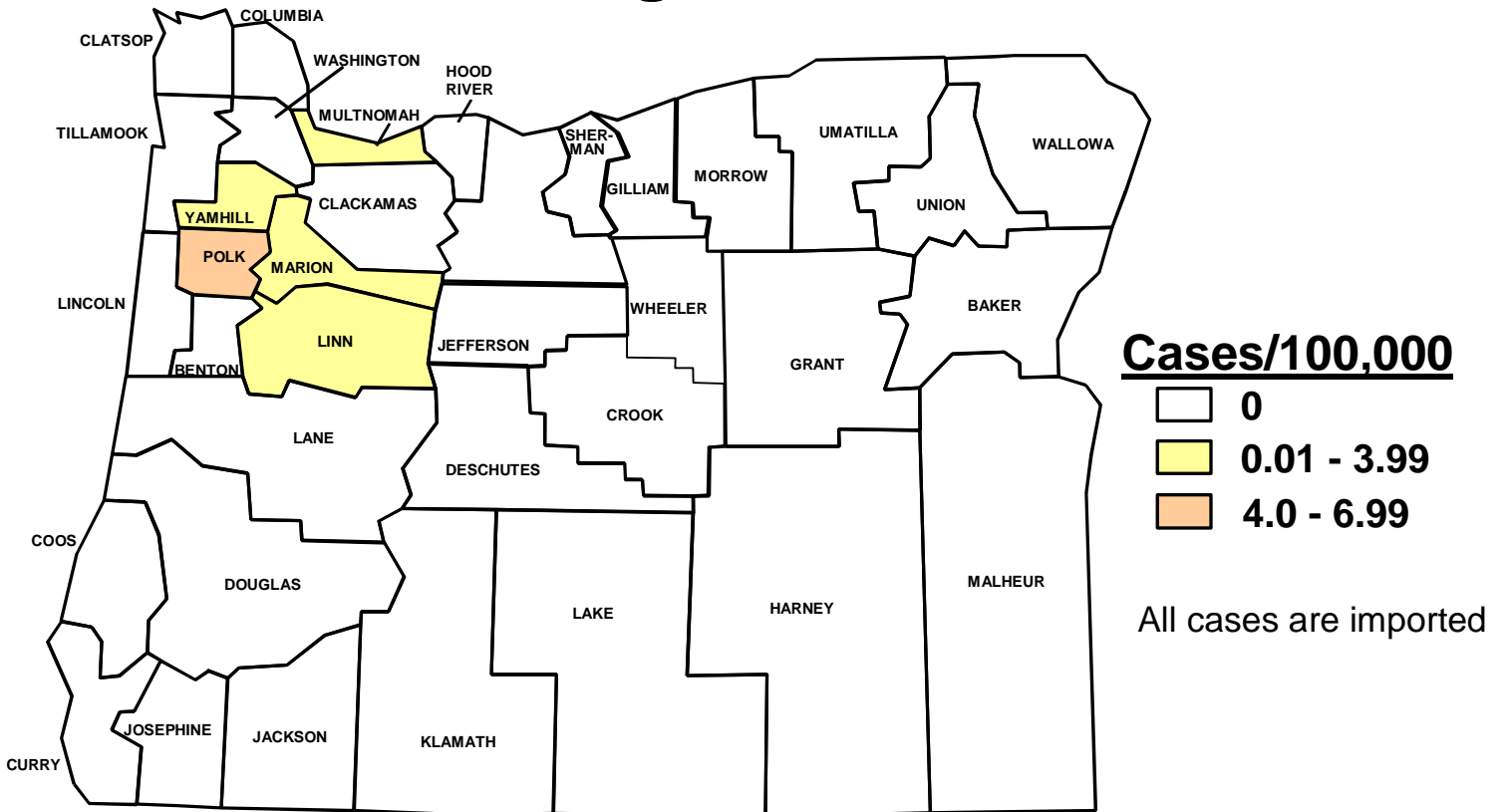

Malaria by Subtype Oregon, 1999

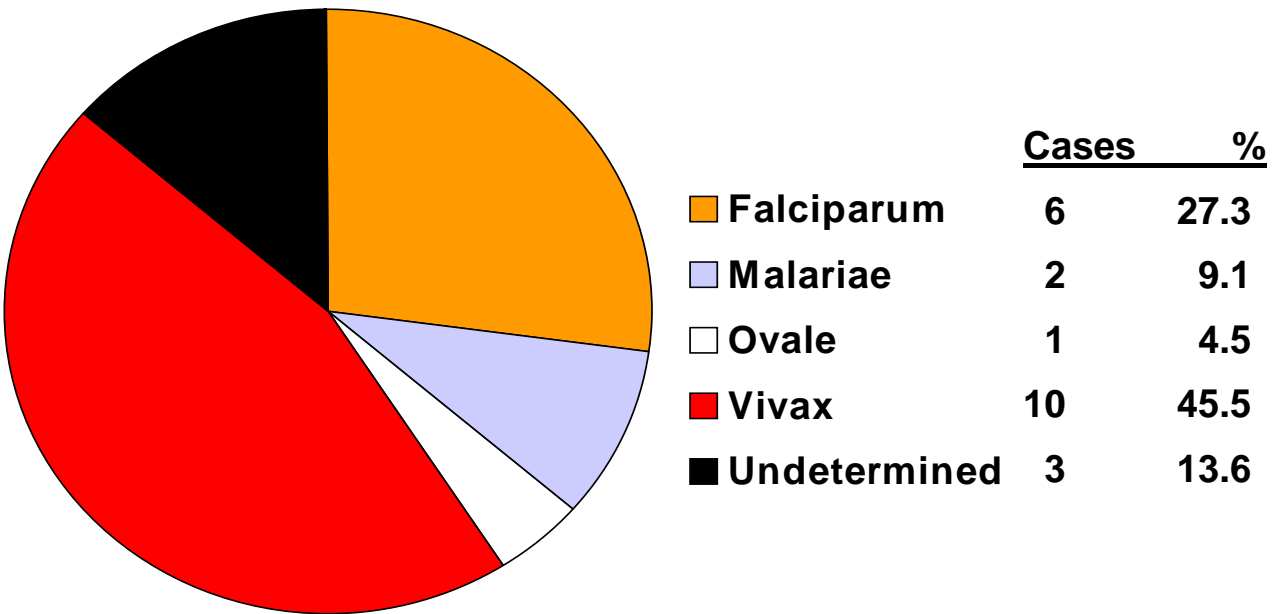

Measles by Year Oregon, 1988-1999

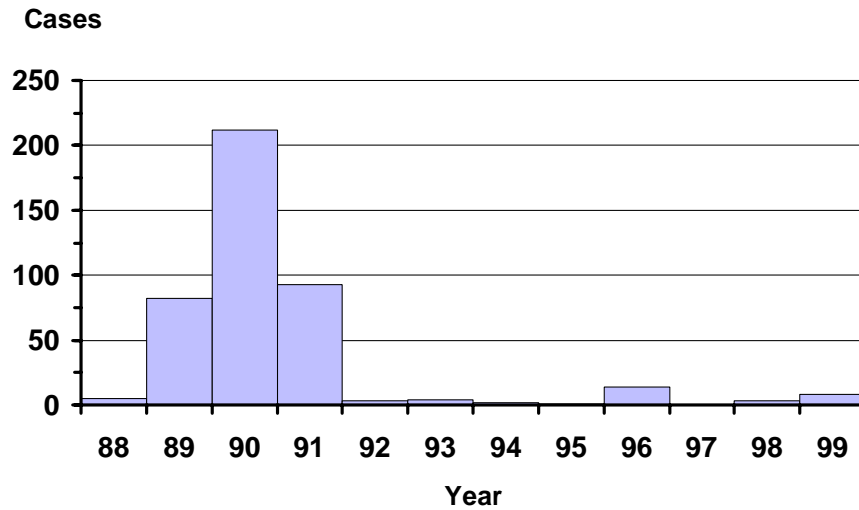

Measles by Month Oregon, 1999

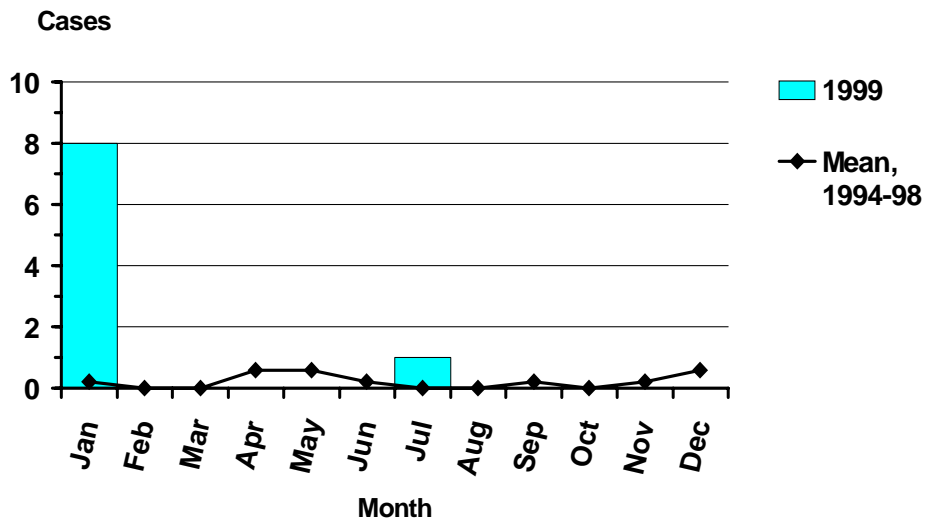

Incidence of Measles by Age and Sex Oregon, 1999

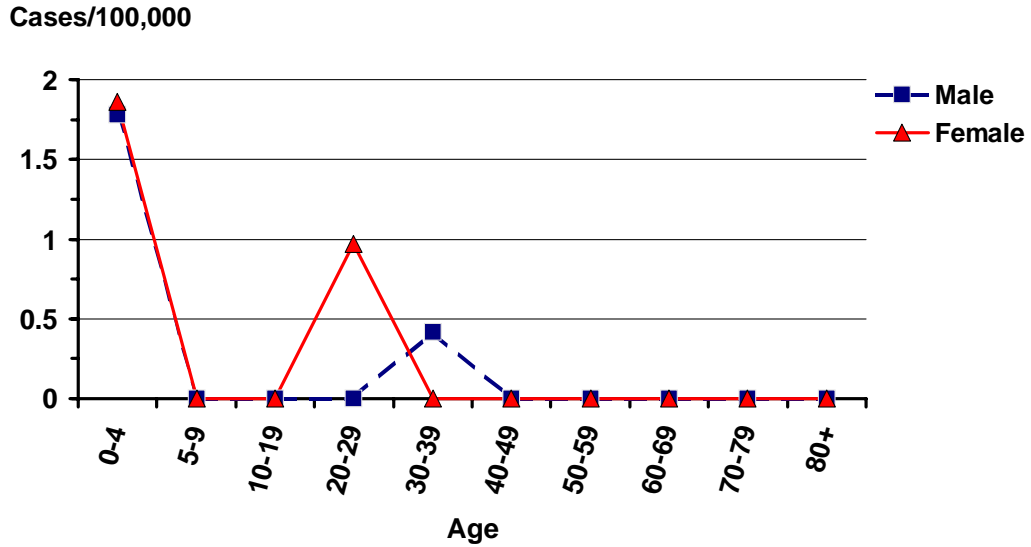

Incidence of Measles Oregon vs. Nationwide 1988-1999

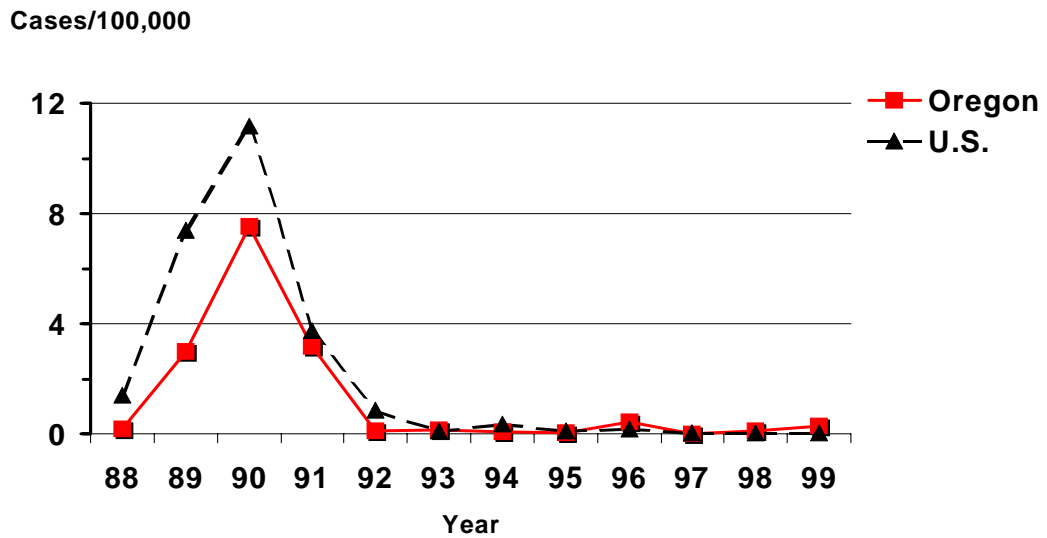

Incidence of Measles by County Oregon, 1999

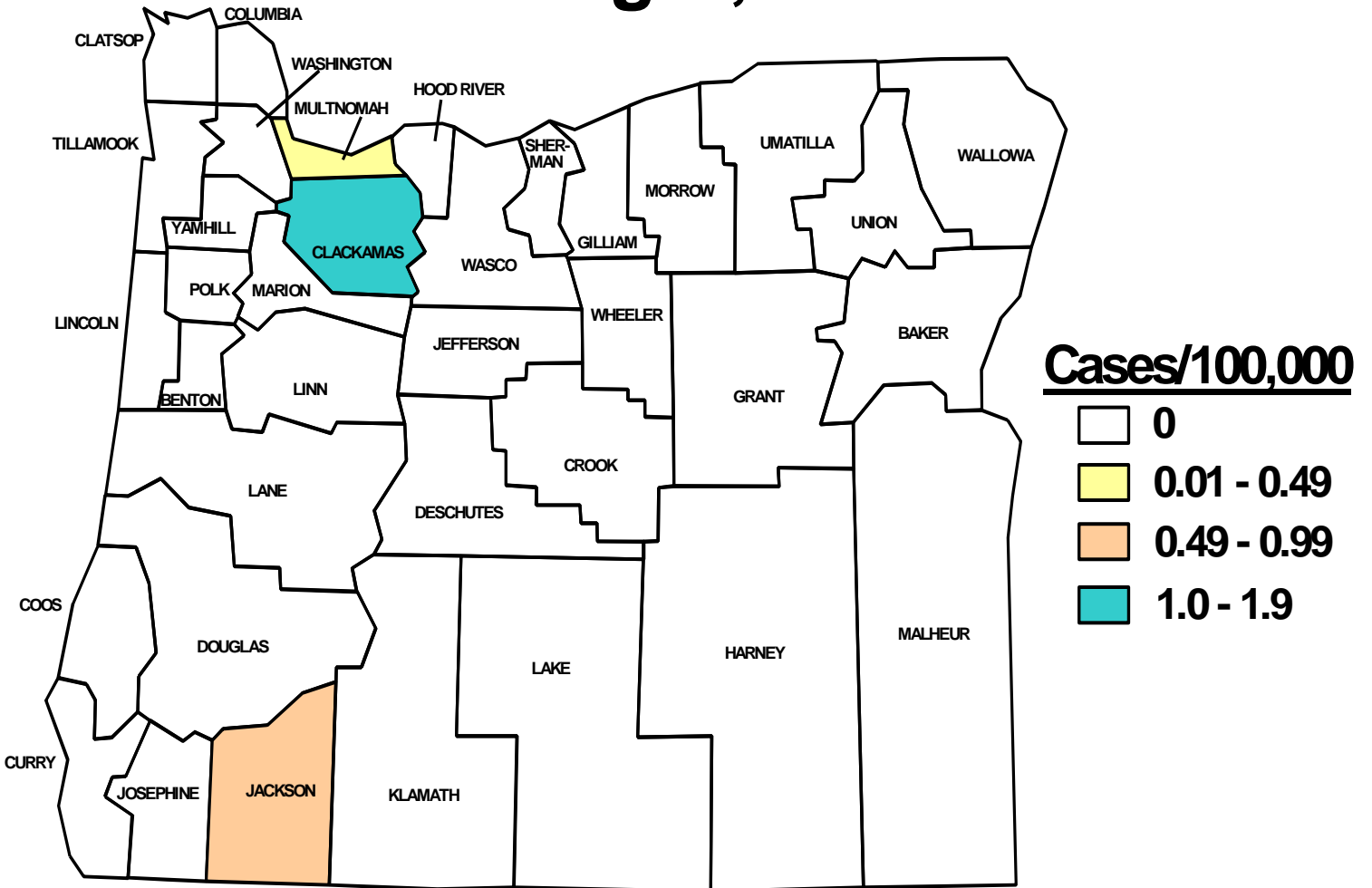

Meningococcal Disease by Year Oregon, 1988-1999

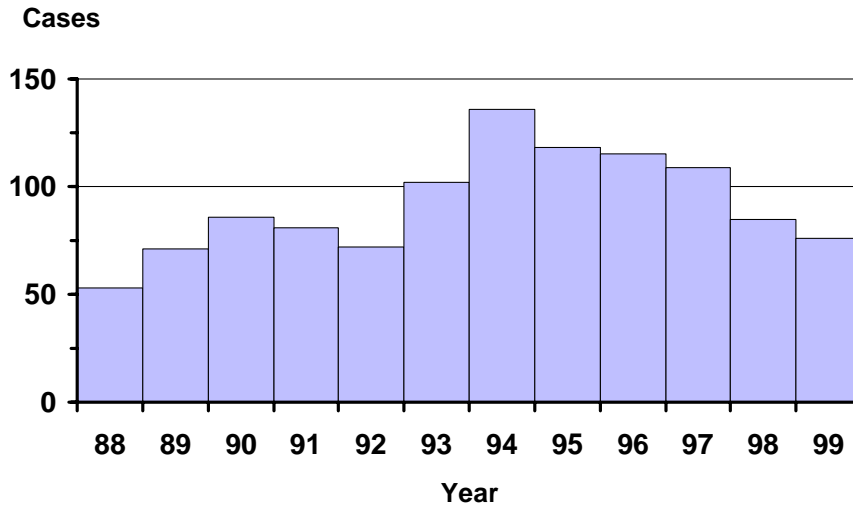

Meningococcal Disease by Onset Month Oregon, 1999

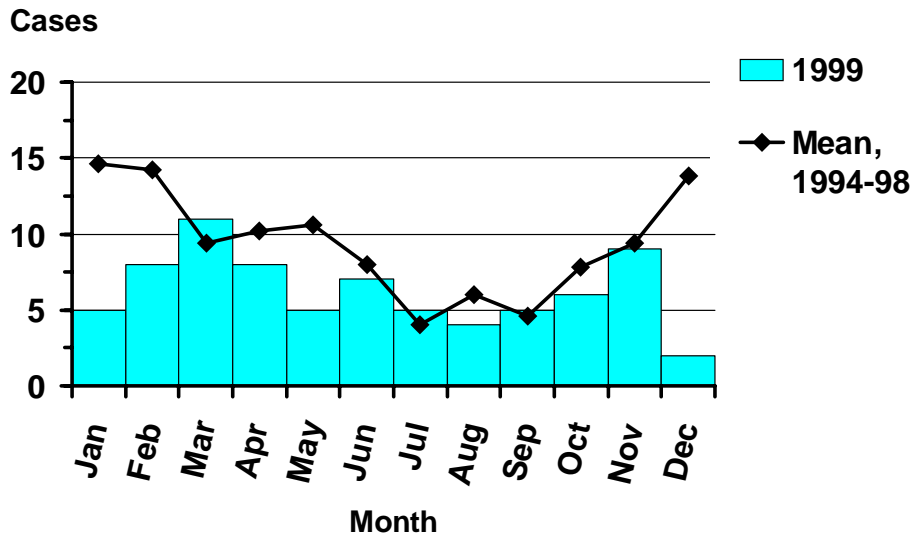

Incidence of Meningococcal Disease by Age and Sex Oregon, 1999

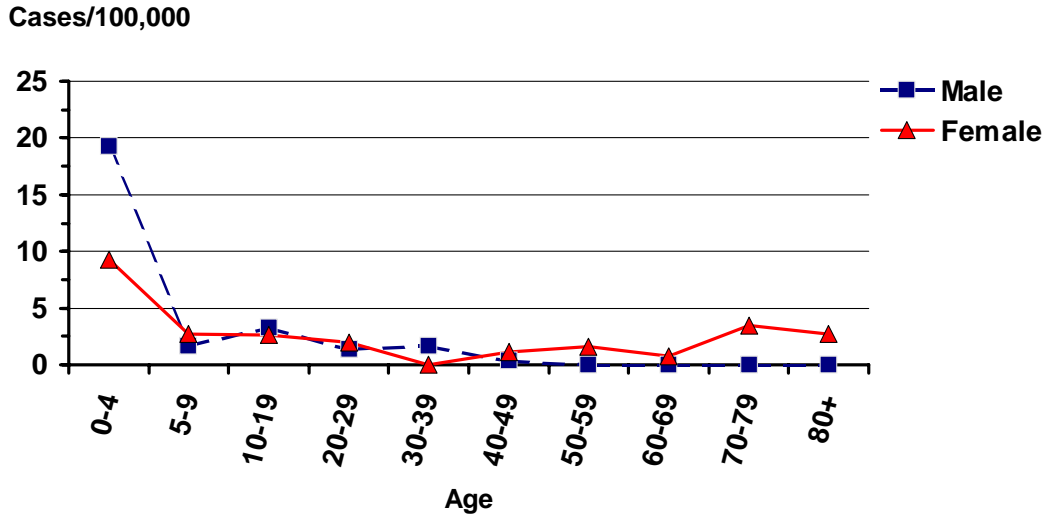

Incidence of Meningococcal Disease Oregon vs. Nationwide 1988-1999

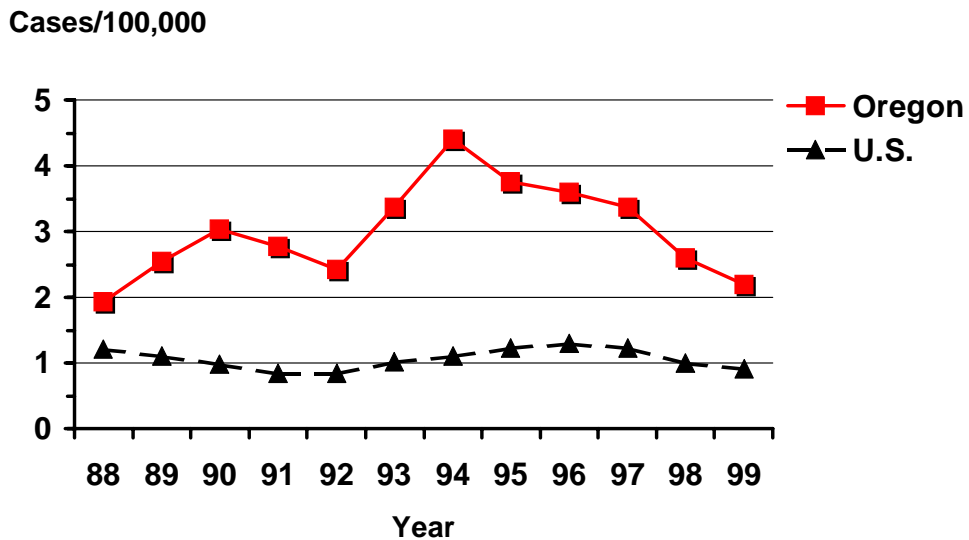

Incidence of Meningococcal Disease by County Oregon, 1999

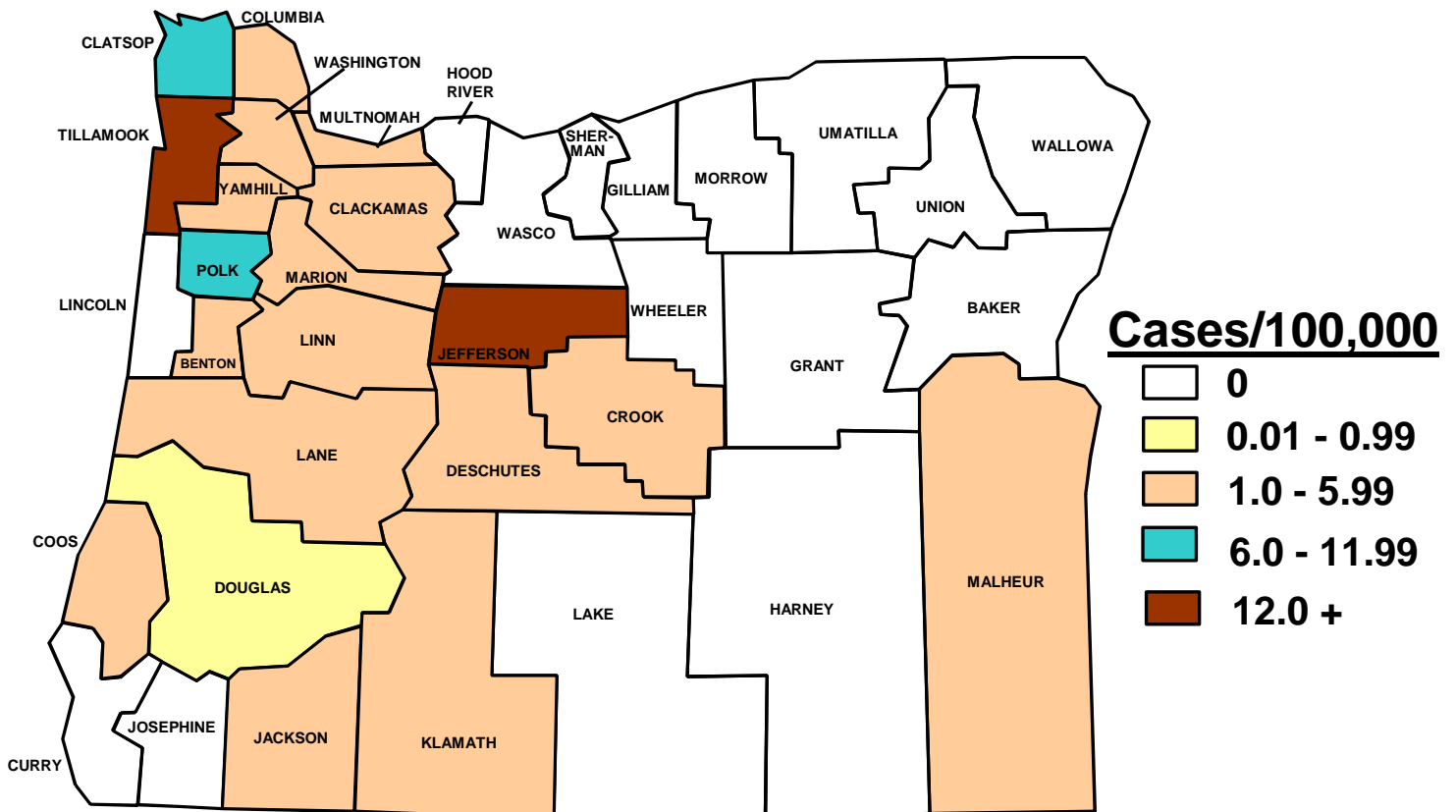

Meningococcal Disease by Serogroup Oregon, 1999

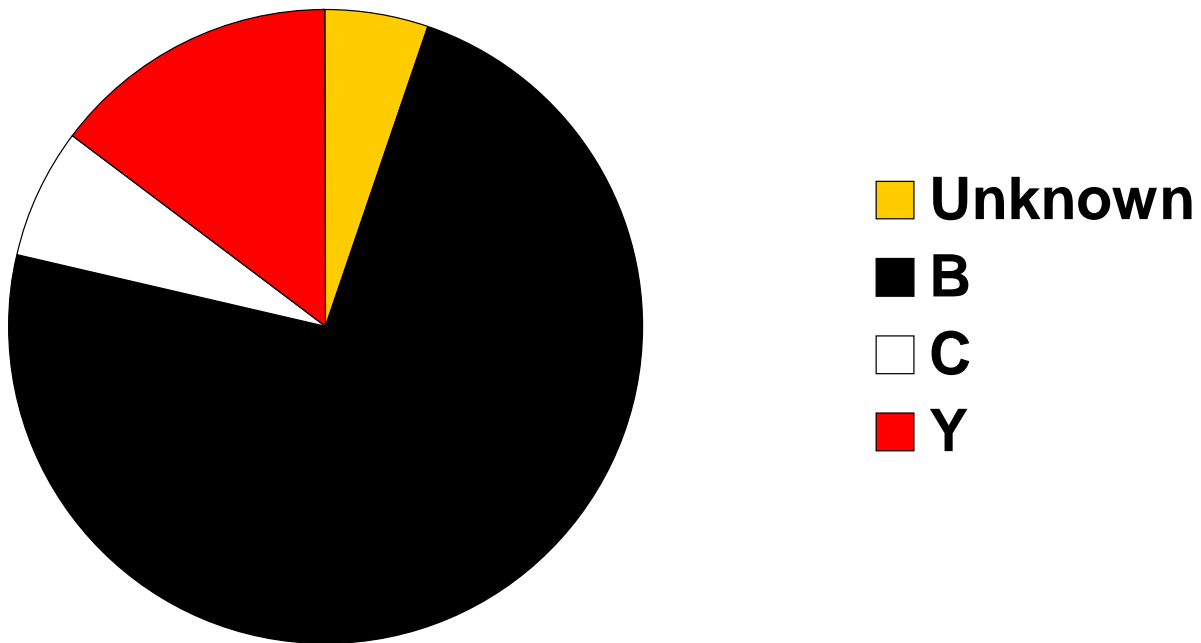

Meningococcal Disease by Serogroup, Oregon, 1995-1998

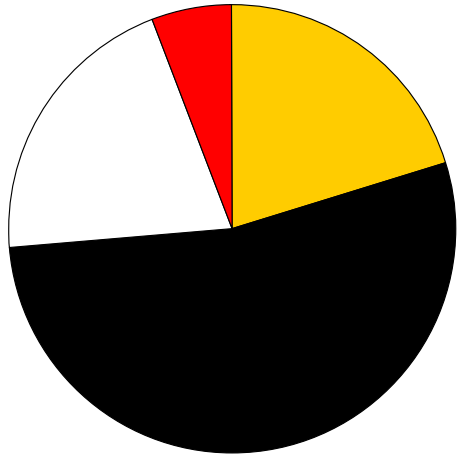

1995

■ Unknown

■ B

□ C

■ Y

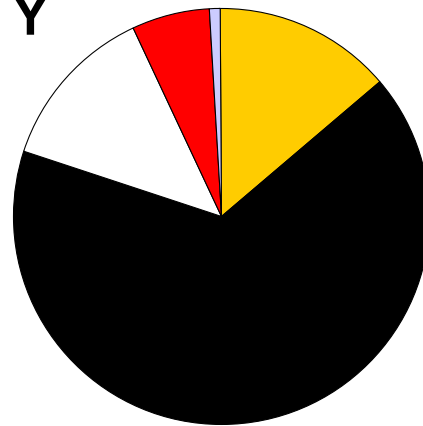

1996

■ Unknown

■ B

□ C

■ Y

■ Z

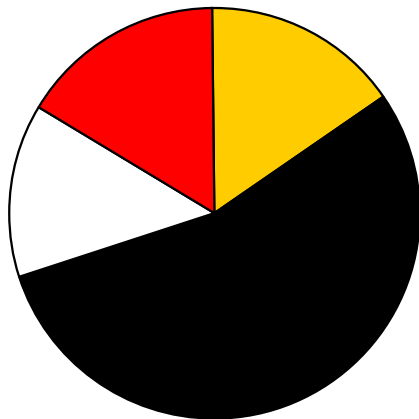

1997

■ Unknown

■ B

□ C

■ Y

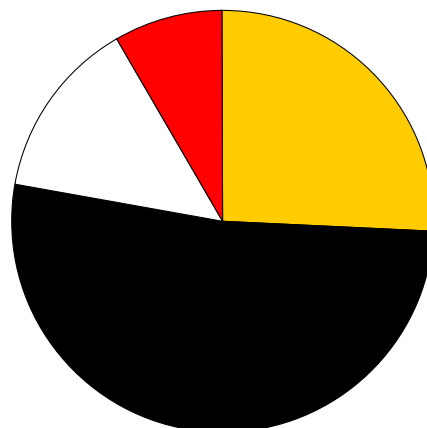

1998

■ Unknown

■ B

□ C

■ Y

Pertussis by Year Oregon, 1988-1999

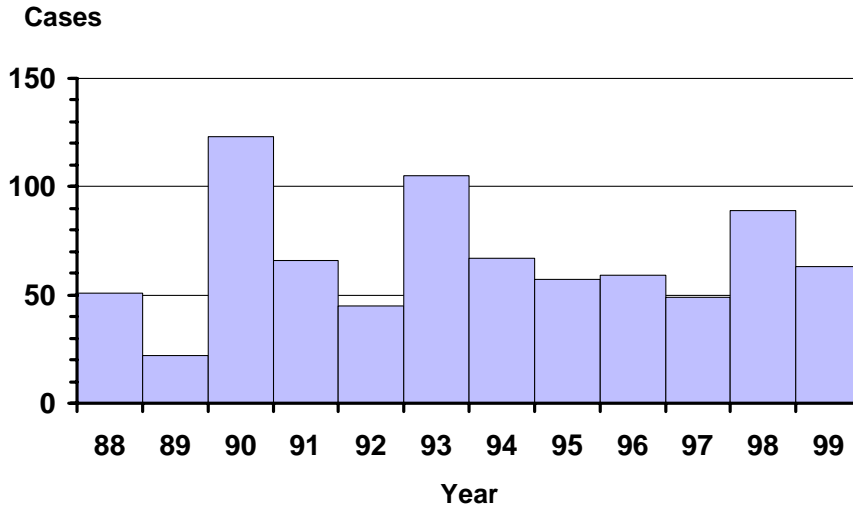

Pertussis by Onset Month Oregon, 1999

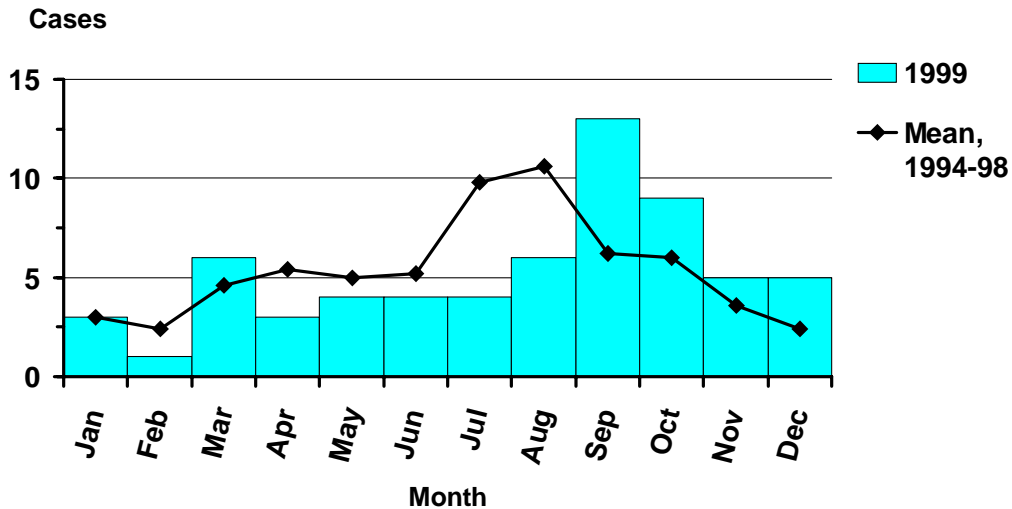

Incidence of Pertussis by Age and Sex Oregon, 1999

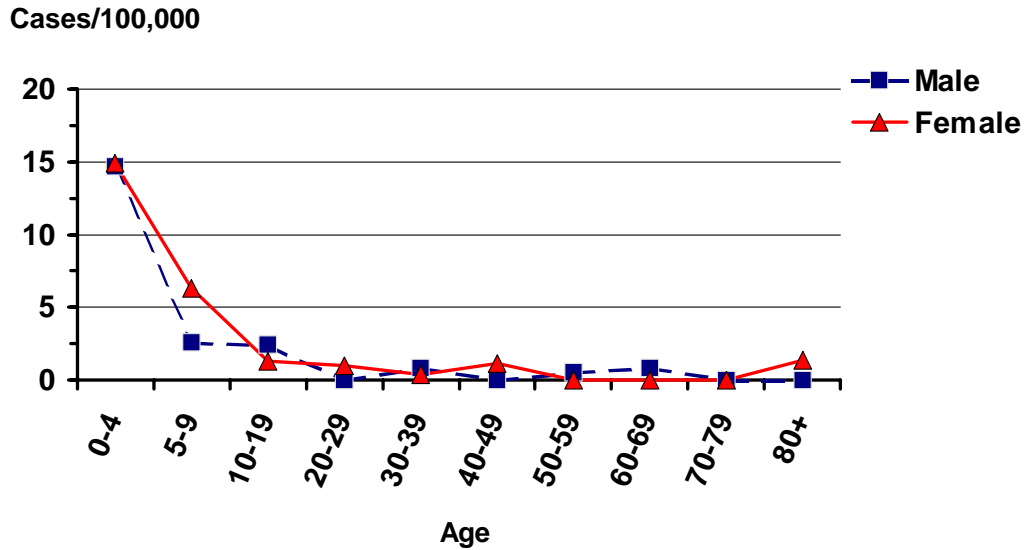

Incidence of Pertussis Oregon vs. Nationwide 1988-1999

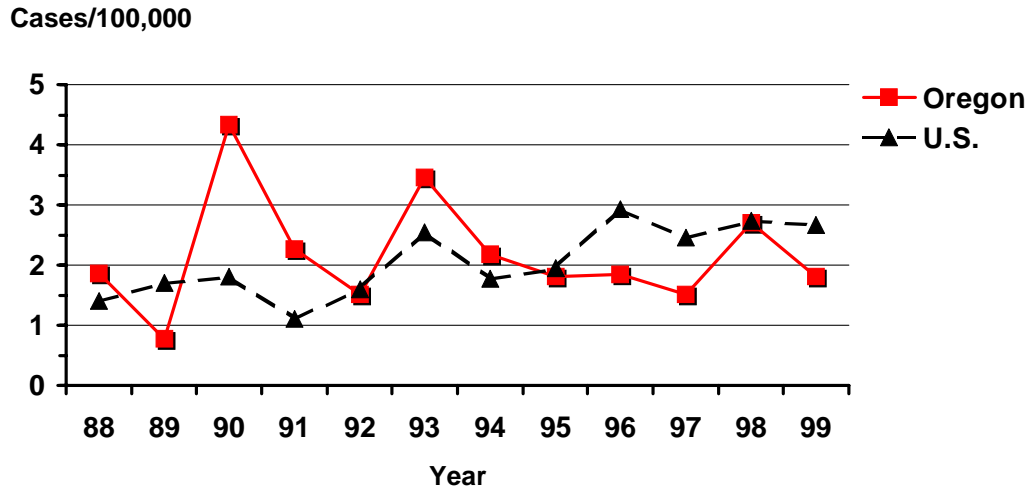

Incidence of Pertussis by County Oregon, 1999

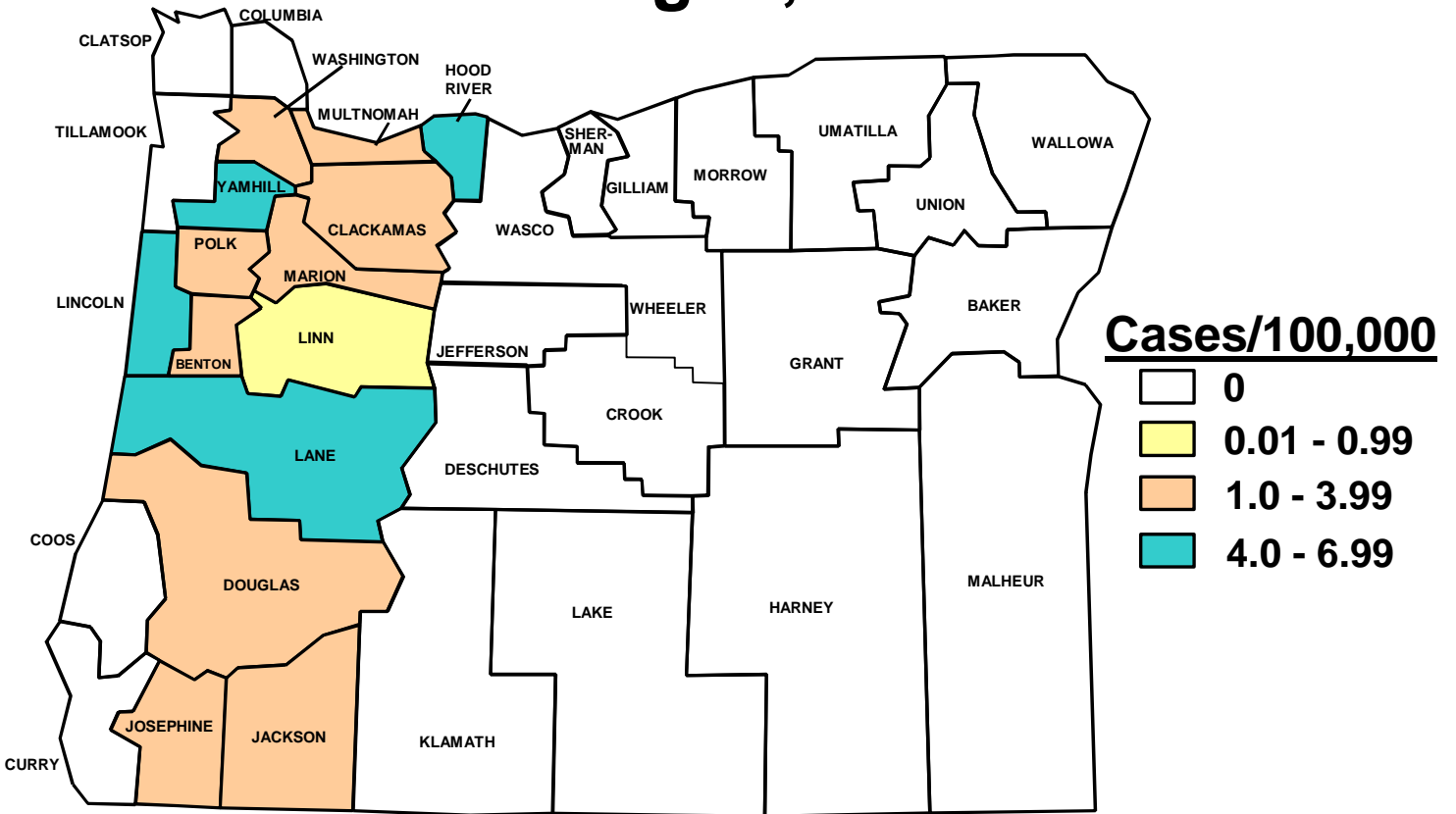

Salmonellosis by Year Oregon, 1988-1999

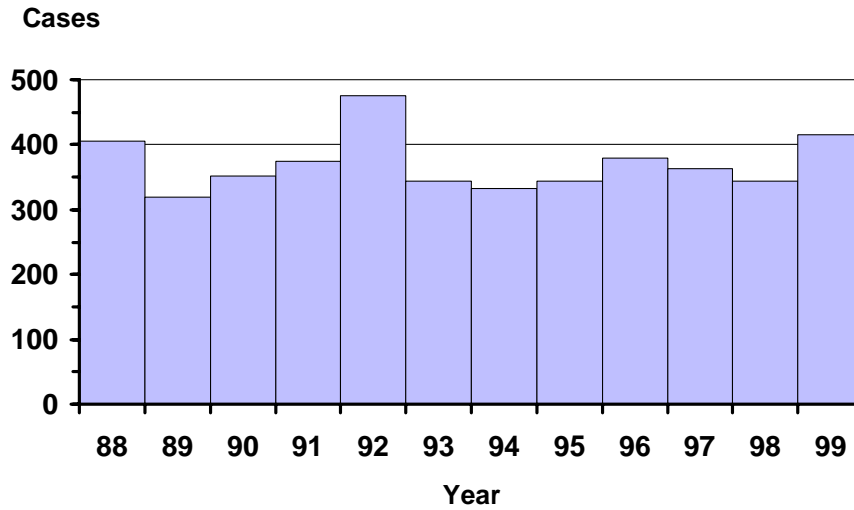

Salmonellosis by Onset Month Oregon, 1999

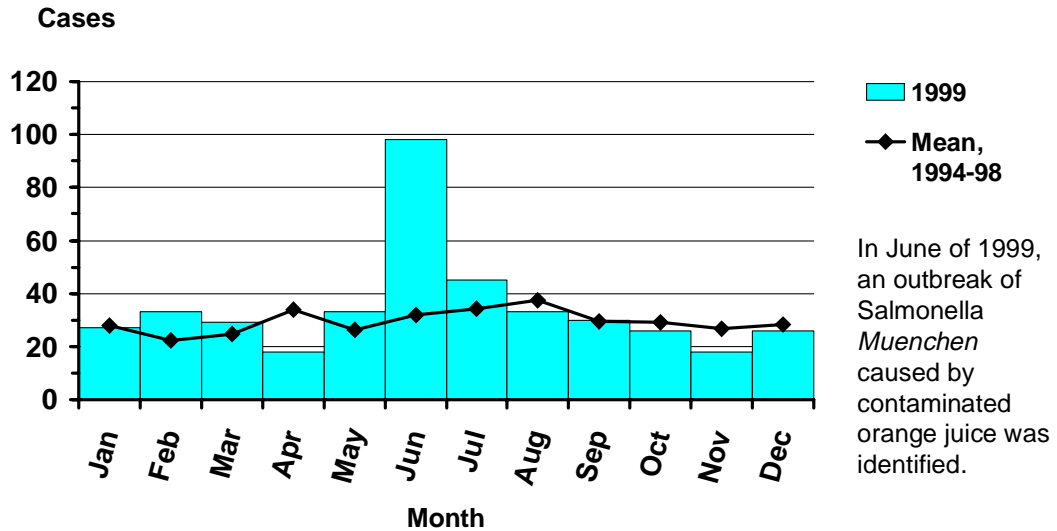

Incidence of Salmonellosis by Age and Sex Oregon, 1999

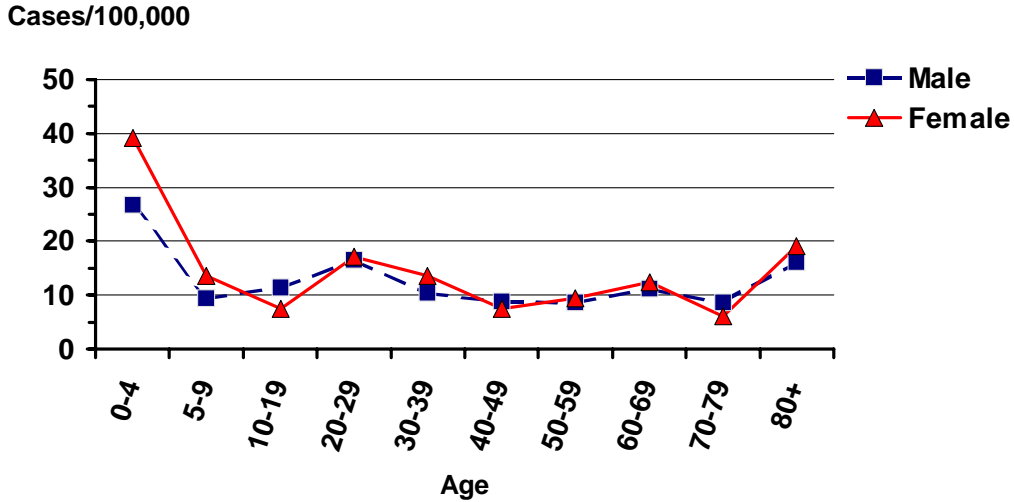

Incidence of Salmonellosis Oregon vs. Nationwide 1988-1999

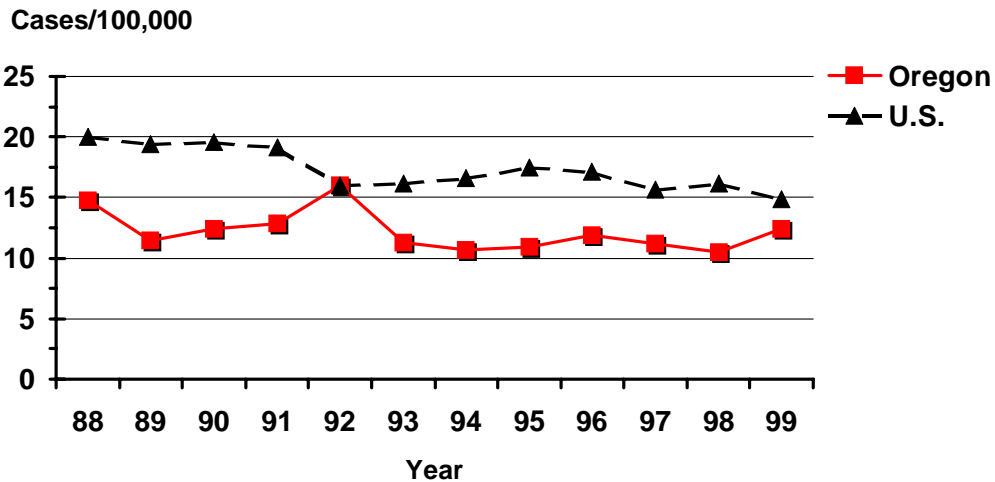

Incidence of Salmonellosis by County Oregon, 1999

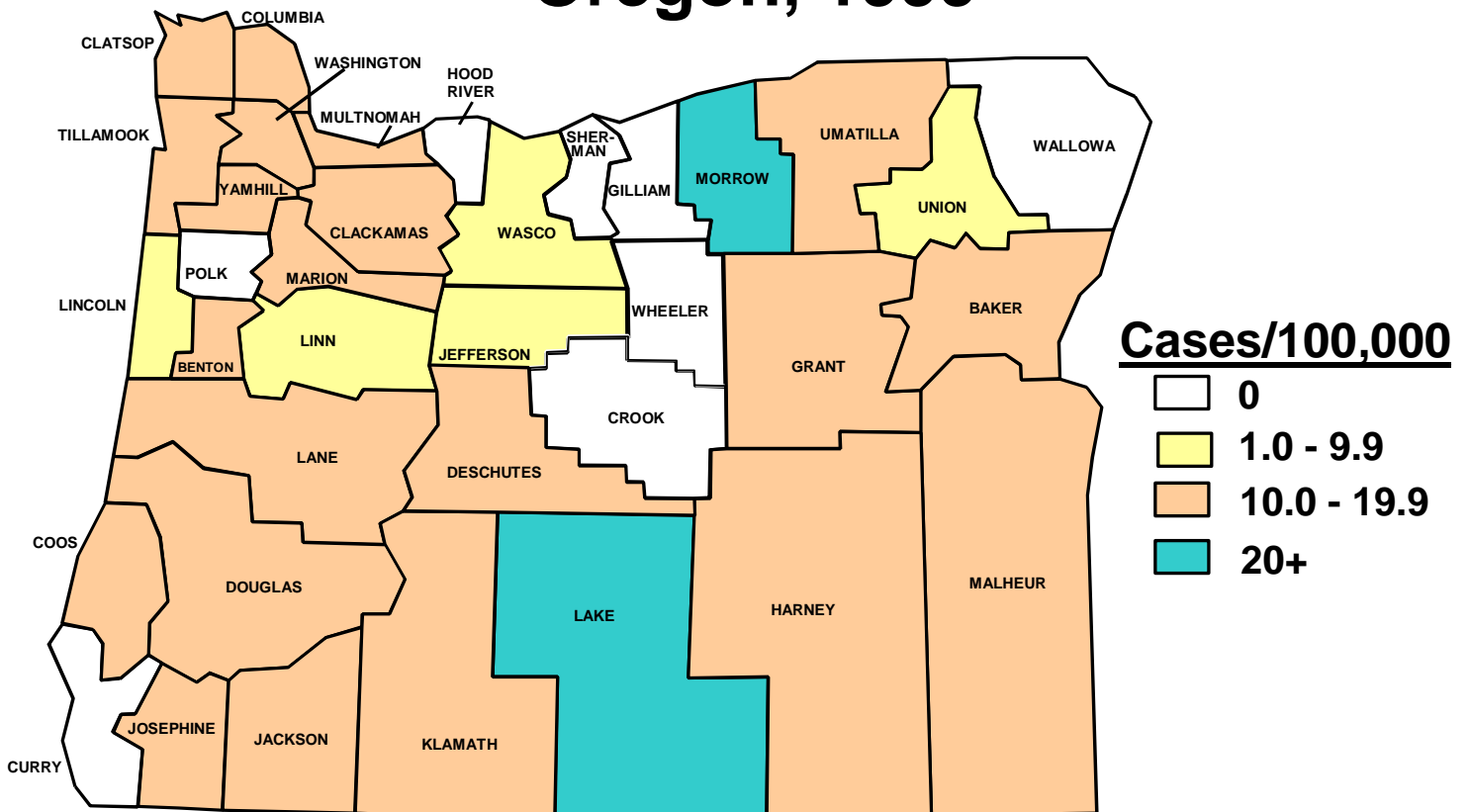

***Salmonella* by Serotype**

Oregon, 1999

SUBTYPE	No.	%	SUBTYPE	No.	%
Typhimurium	102	24.3	Alachua	1	0.2
Muenchen	73	17.5	Anatum	1	0.2
Mbandaka	45	10.8	Berta	1	0.2
Enteritidis	33	7.9	Broughton	1	0.2
Heidelberg	20	4.8	Clackamas	1	0.2
Montevideo	17	4.1	Cubana	1	0.2
Infantis	15	3.6	Haifa	1	0.2
Newport	12	2.9	Indiana	1	0.2
Oranienburg	7	1.7	Irumu	1	0.2
Paratyphi B, var. Java	7	1.7	London	1	0.2
Braenderup	6	1.4	Luciana	1	0.2
Saintpaul	6	1.4	Marina	1	0.2
Stanley	5	1.2	Oslo	1	0.2
Javiana	4	1.0	Paratyphi A	1	0.2
Agona	3	0.7	Romanby	1	0.2
Dublin	3	0.7	Sandiego	1	0.2
Hadar	3	0.7	Tennessee	1	0.2
Litchfield	3	0.7	Urbana	1	0.2
Reading	3	0.7	Vichow	1	0.2
Thompson	3	0.7	Other	8	1.6
Istanbul	2	0.5	Unknown	10	2.4
Ohio	2	0.5			
Panama	2	0.5			
Poona	2	0.5			
Schwarzengrund	2	0.5			

Shigellosis by Year Oregon, 1988-1999

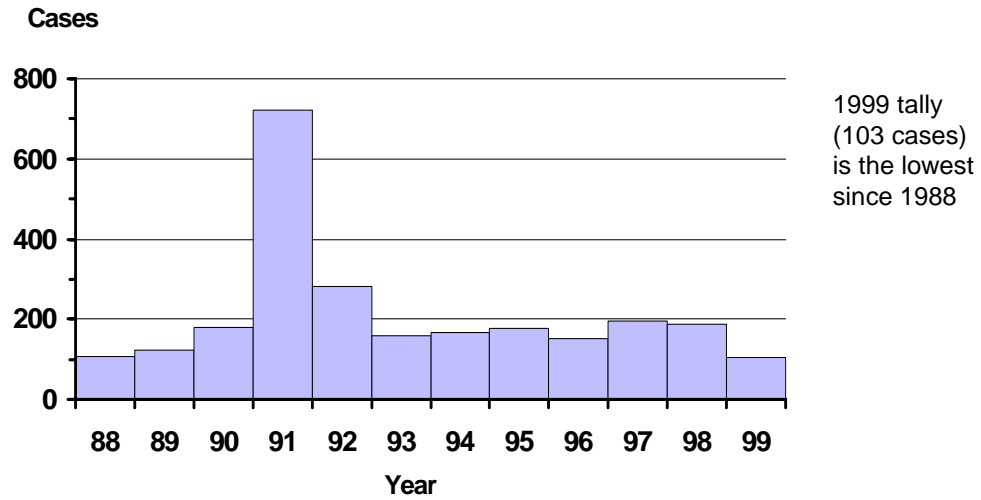

Shigellosis by Onset Month Oregon, 1999

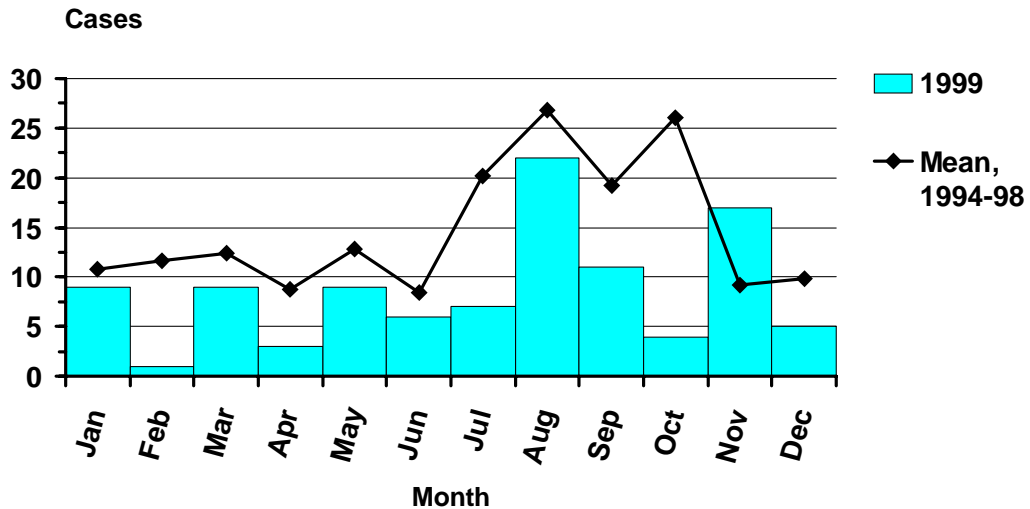

Incidence of Shigellosis by Age and Sex Oregon, 1999

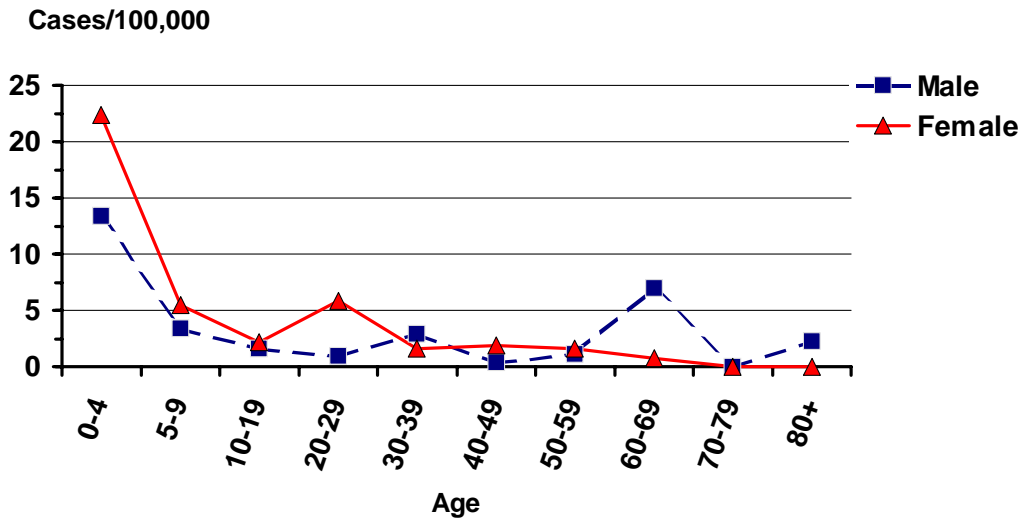

Incidence of Shigellosis Oregon vs. Nationwide 1988-1999

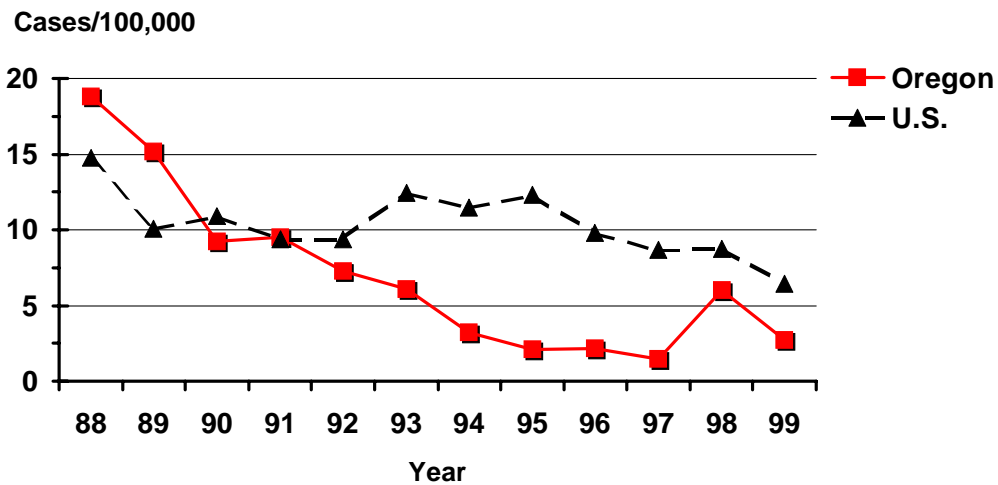

Shigella by Species Oregon, 1999

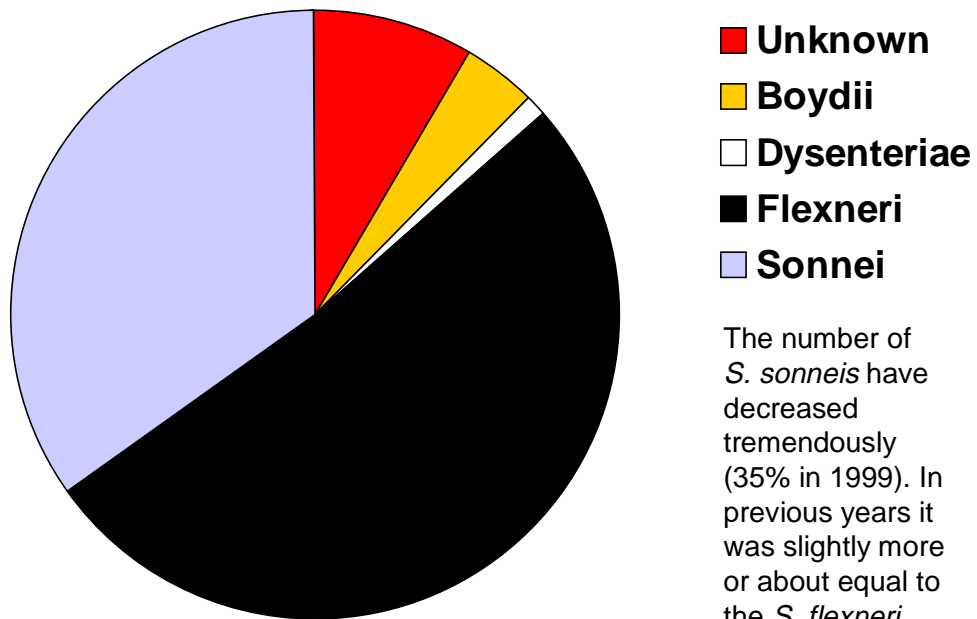

The number of *S. sonneis* have decreased tremendously (35% in 1999). In previous years it was slightly more or about equal to the *S. flexneri*.

Incidence of Shigellosis by County Oregon, 1999

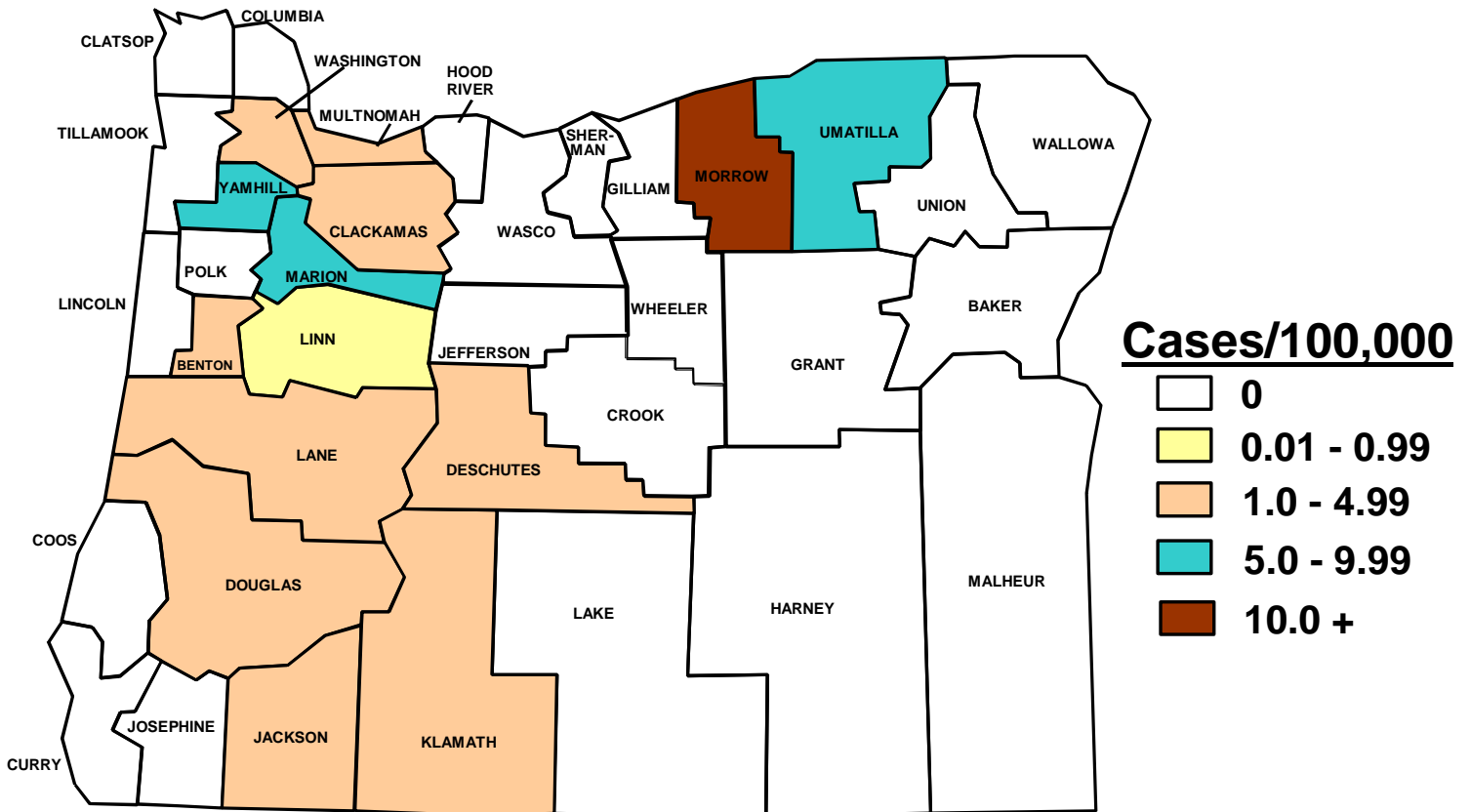

Early Syphilis by Year Oregon, 1988-1999

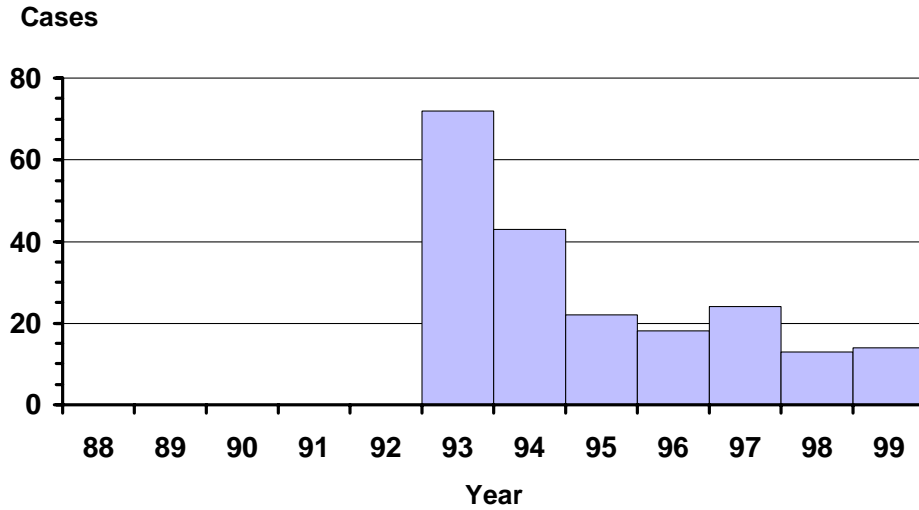

Early Syphilis by Onset Month Oregon, 1999

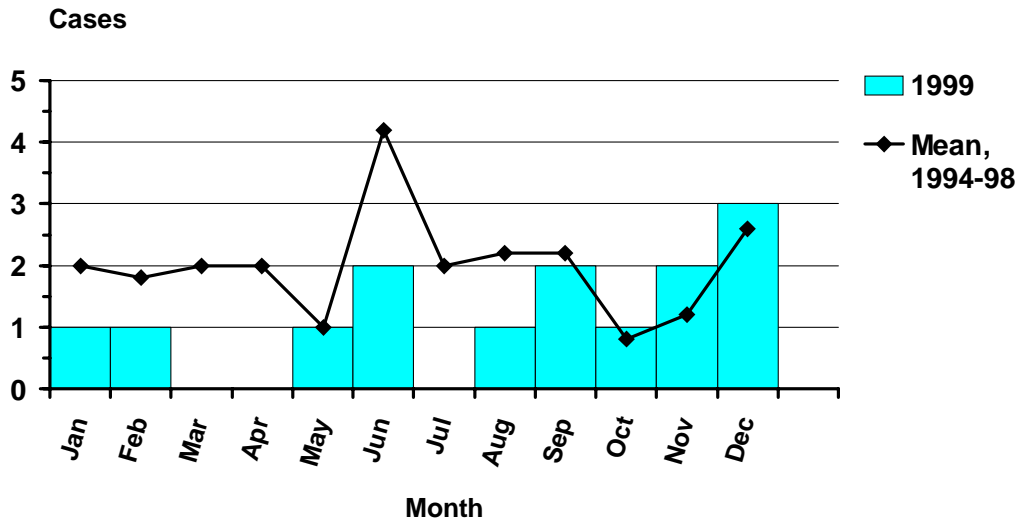

Incidence of Early Syphilis by Age and Sex Oregon, 1999

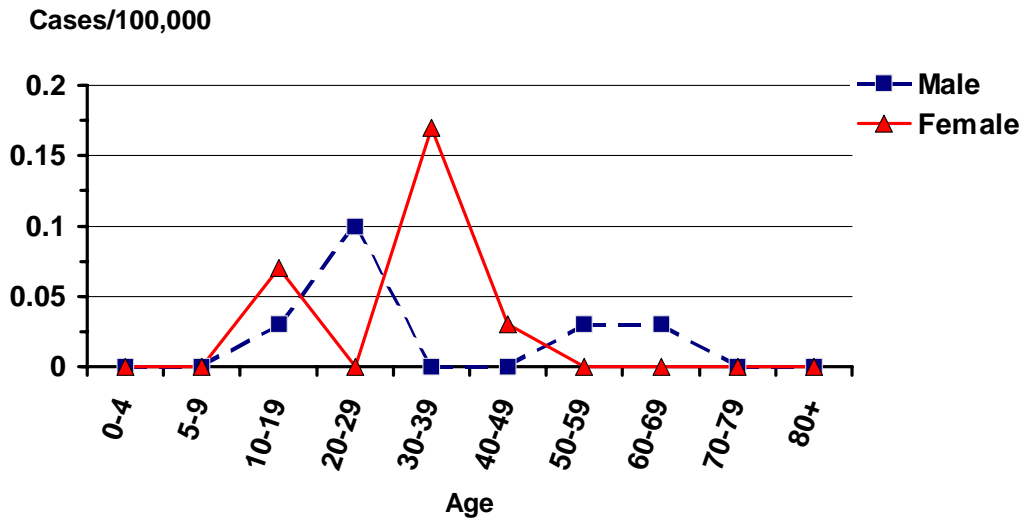

Incidence of Early Syphilis Oregon vs. Nationwide 1988-1999

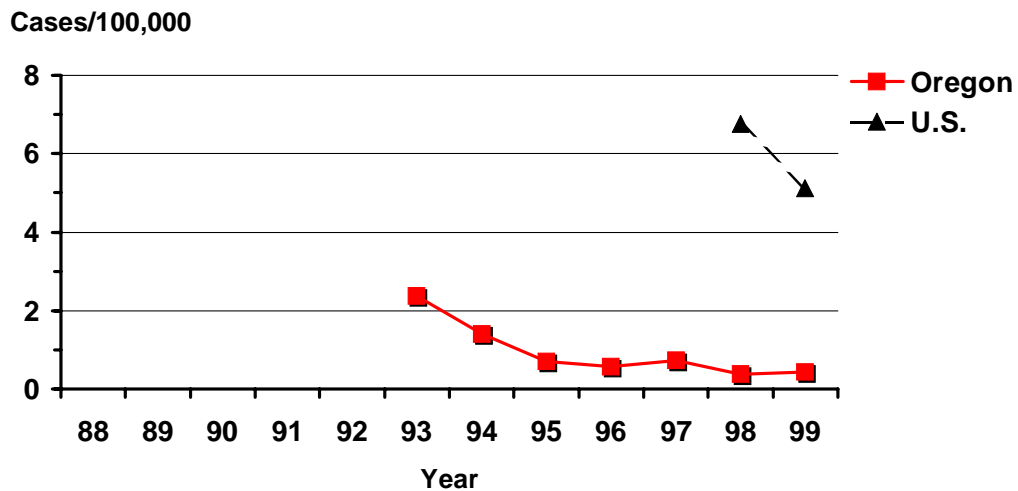

Incidence of Early Syphilis by County Oregon, 1999

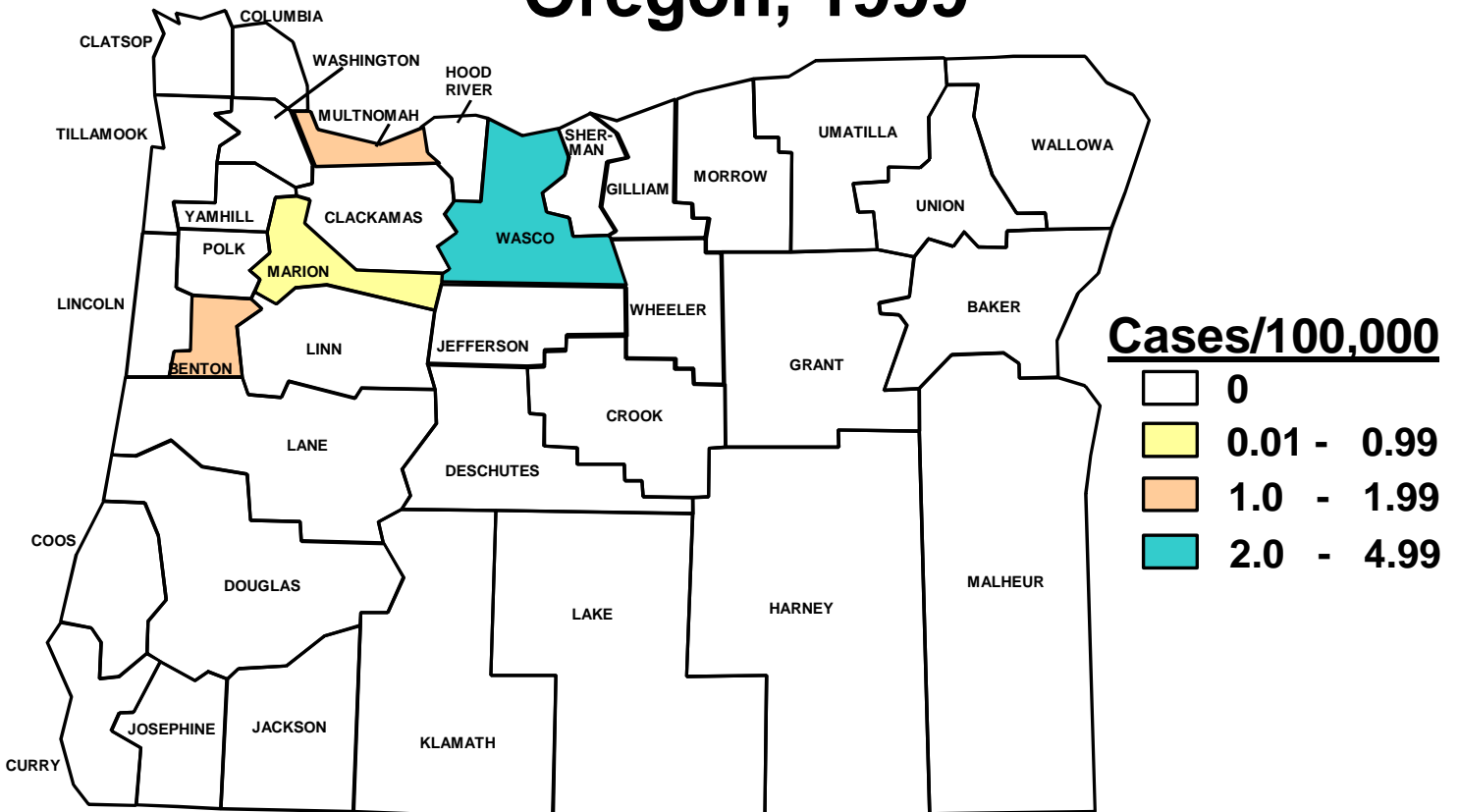

Tuberculosis by Year Oregon, 1988-1999

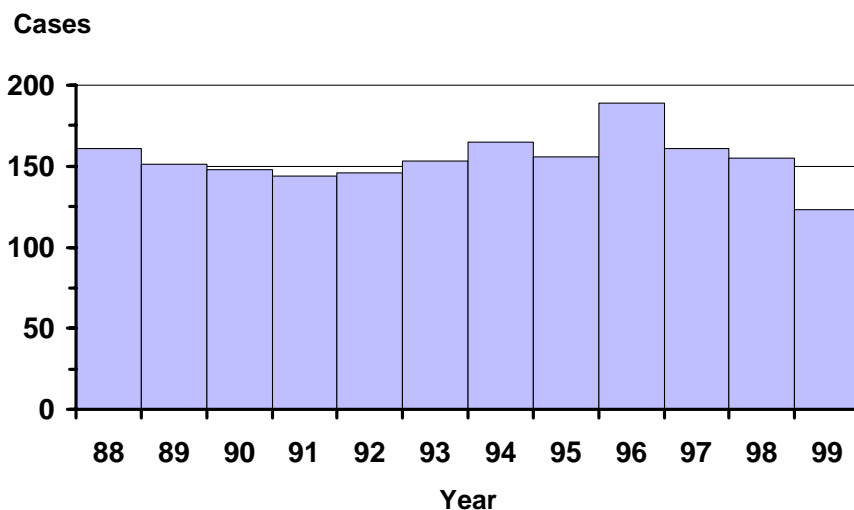

Tuberculosis by Onset Month Oregon, 1999

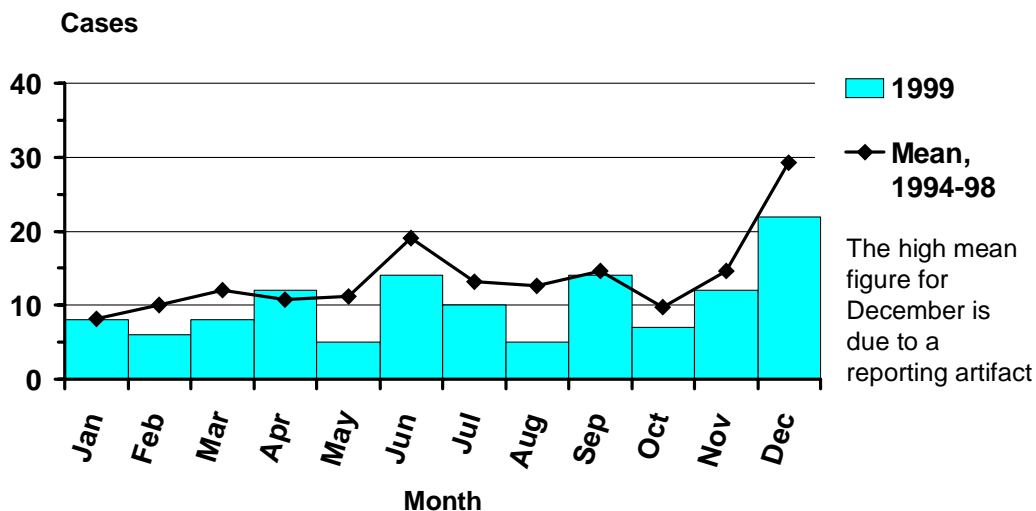

Incidence of Tuberculosis by Age and Sex Oregon, 1999

Cases/100,000

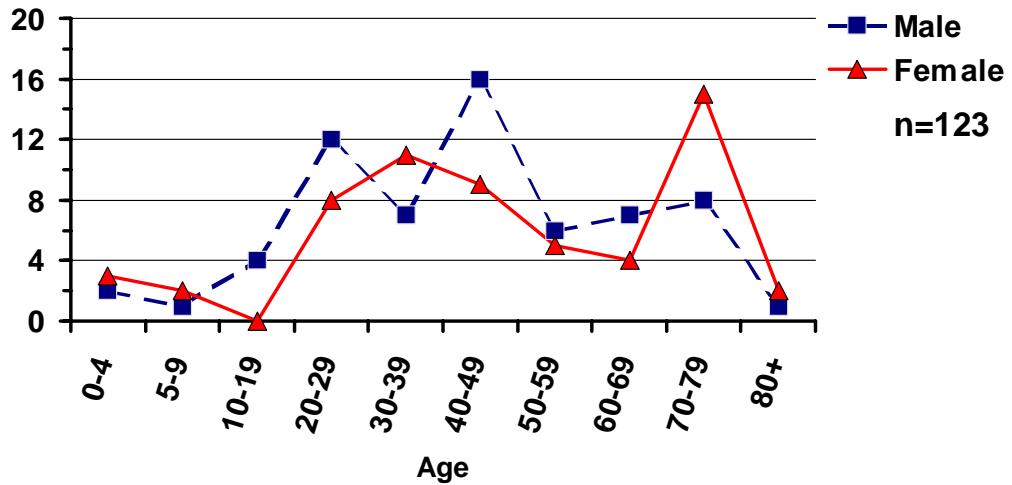

Incidence of Tuberculosis Oregon vs. Nationwide 1988-1999

Cases/100,000

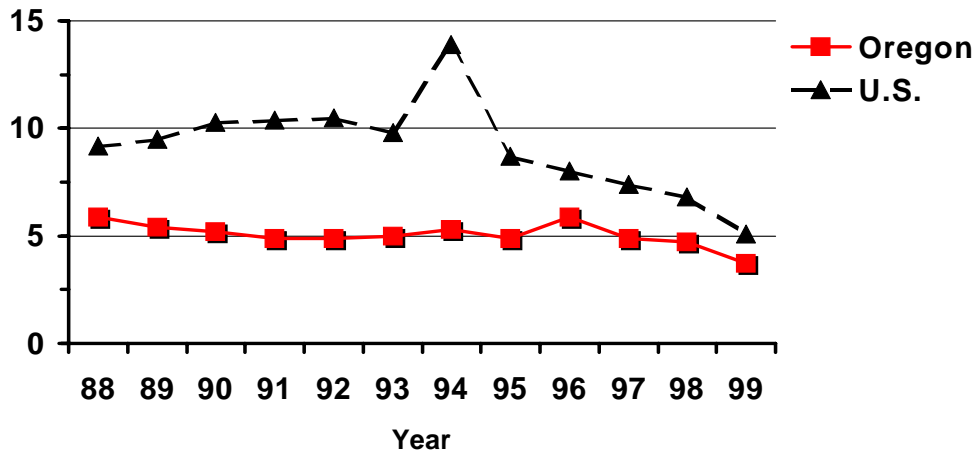

Incidence of Tuberculosis By County Oregon, 1999

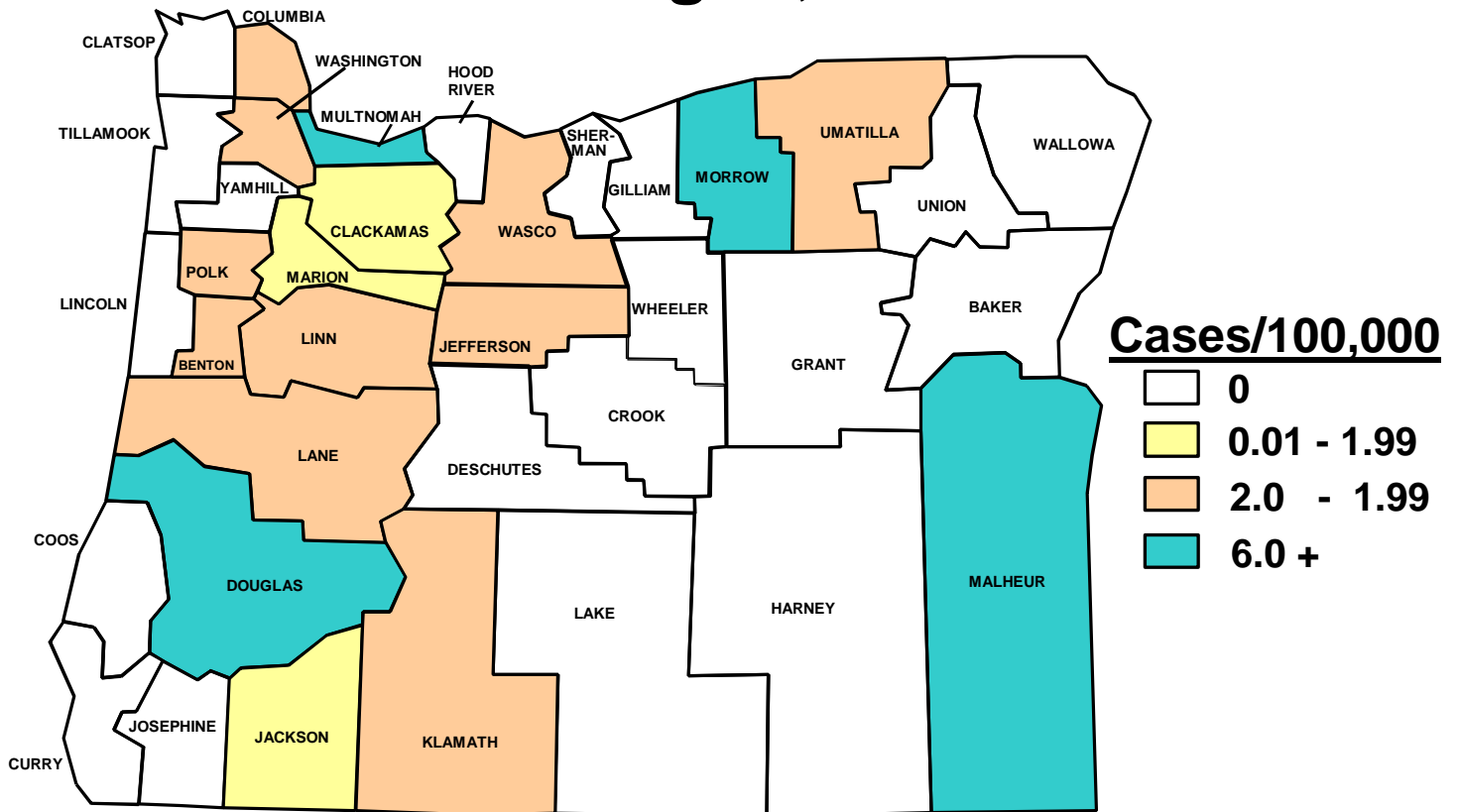

Tuberculosis by Race Oregon, 1999

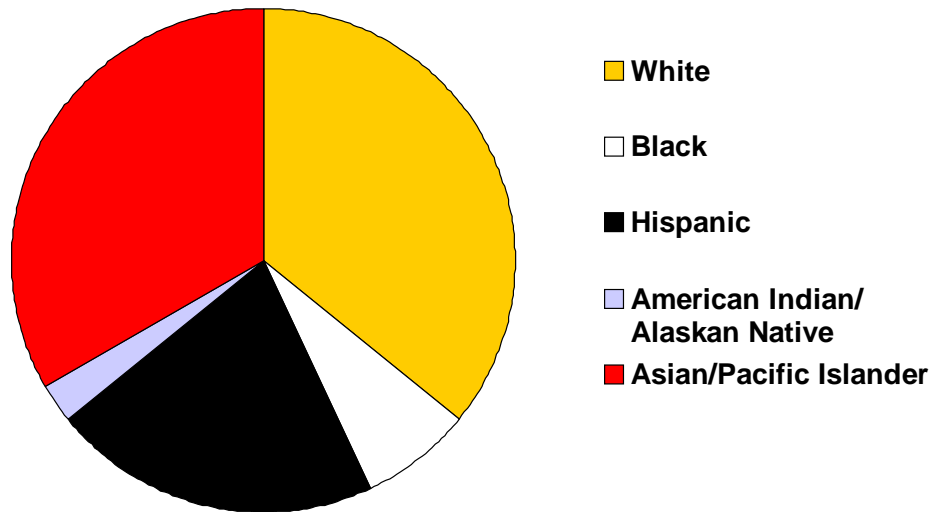

Tuberculosis by Country of Origin Oregon, 1999

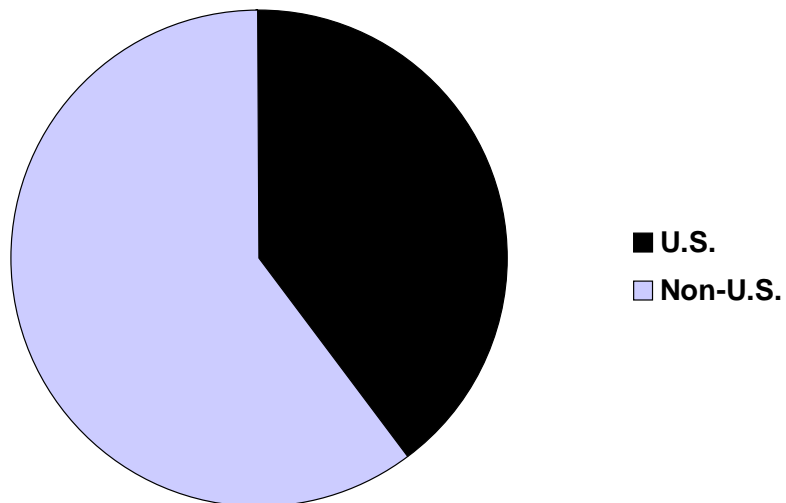

Tularemia by Year Oregon, 1988-1999

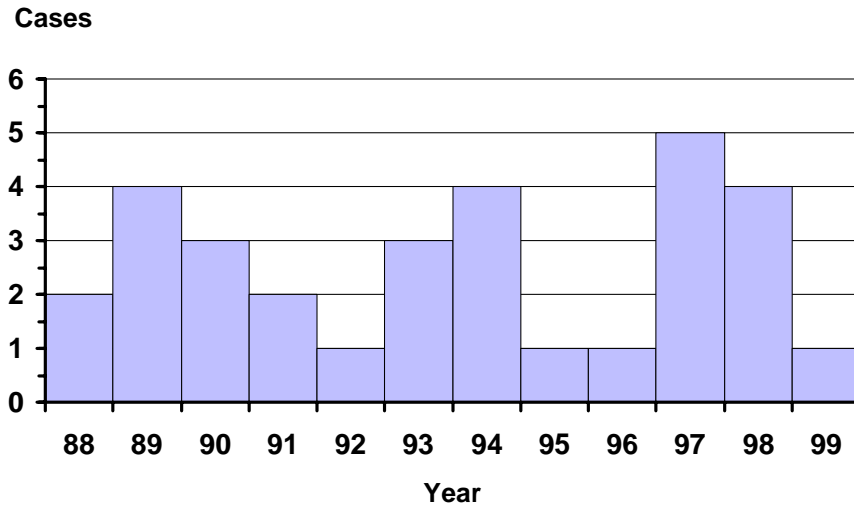

Tularemia by Onset Month Oregon, 1999

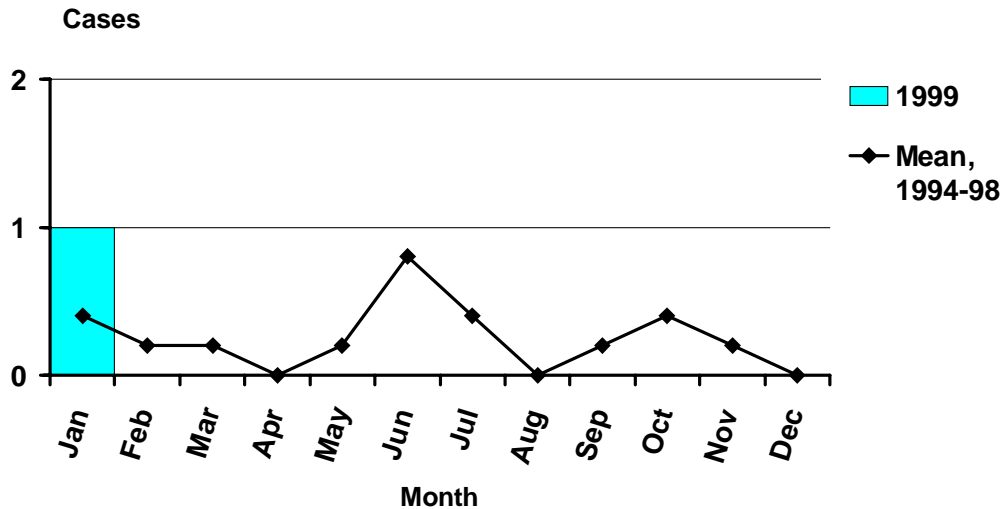

Incidence of Tularemia by Age and Sex Oregon, 1999

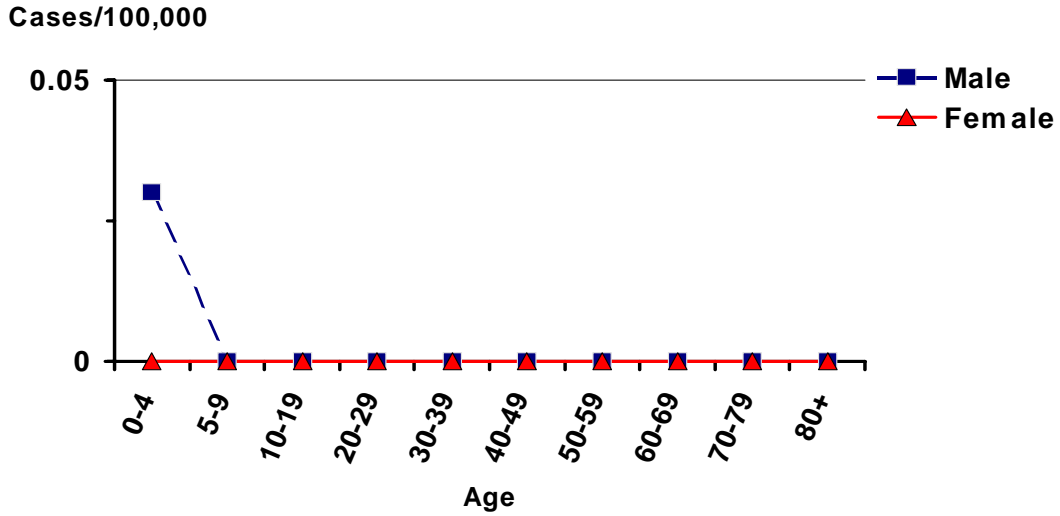

Incidence of Tularemia Oregon vs. Nationwide 1988-1999

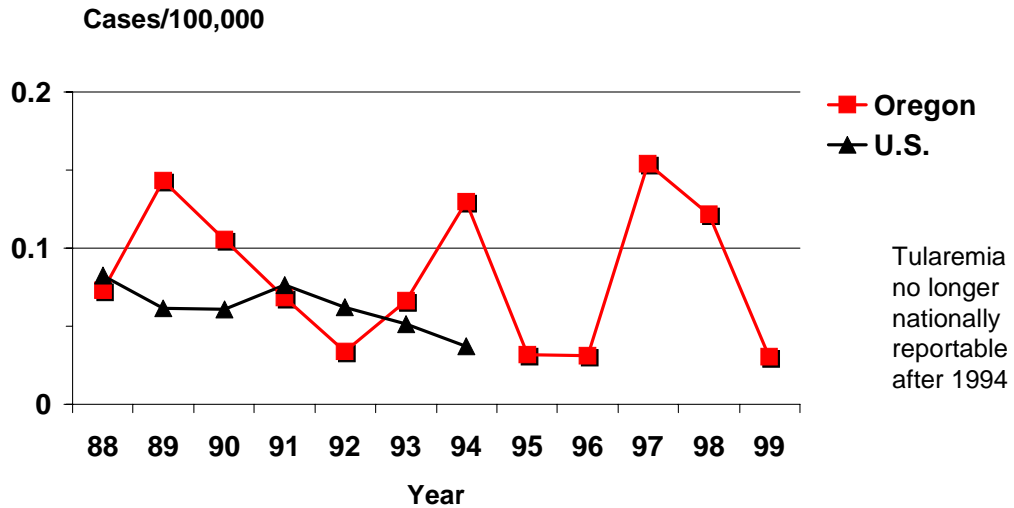

Incidence of Tularemia by County Oregon, 1999

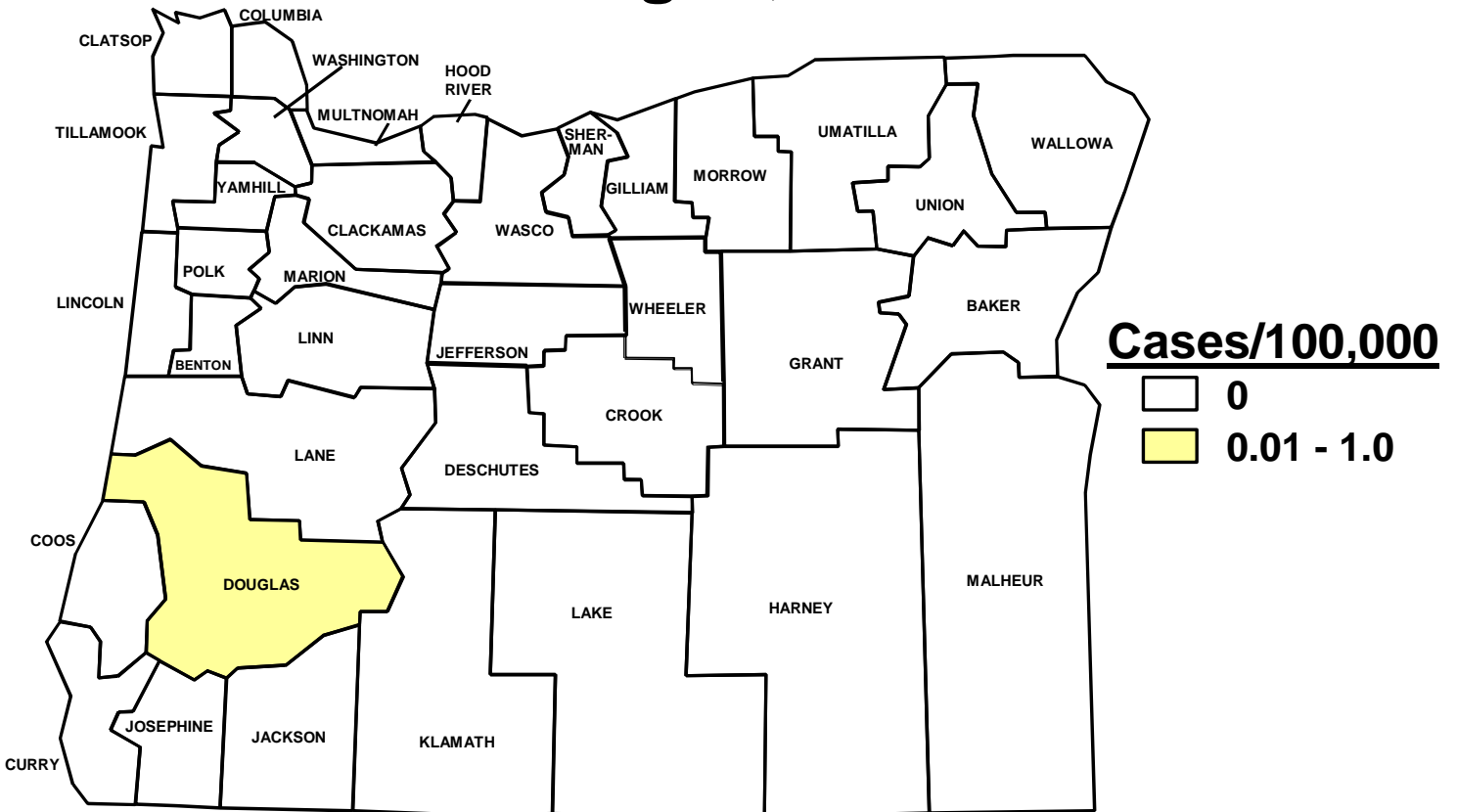

Yersiniosis by Year Oregon, 1988-1999

Cases

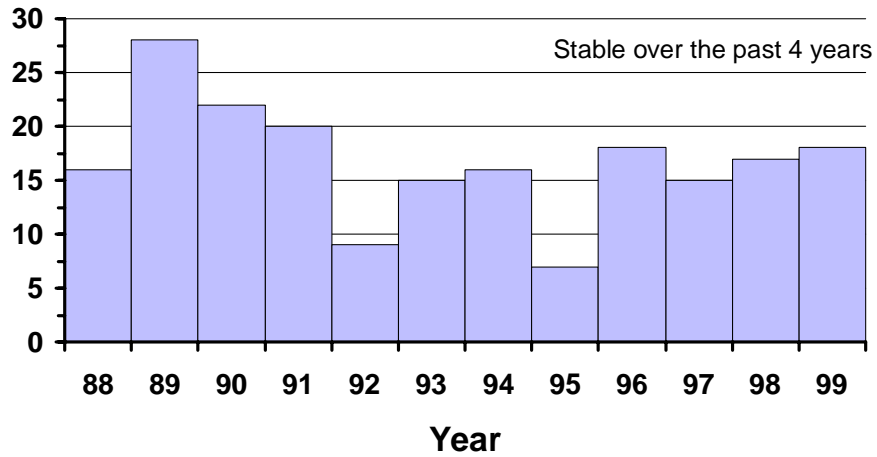

Yersiniosis by Onset Month Oregon, 1999

Cases

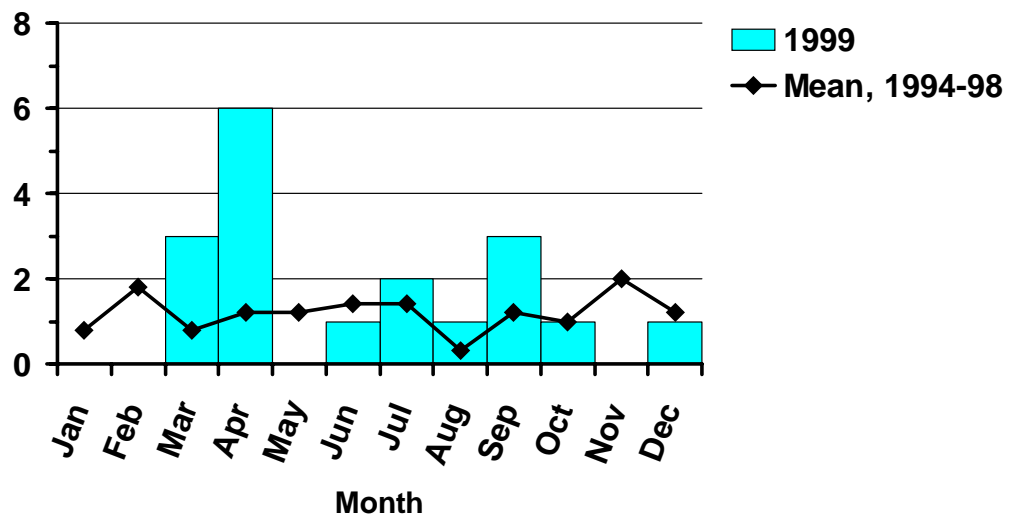

Incidence of Yersiniosis by Age and Sex Oregon, 1999

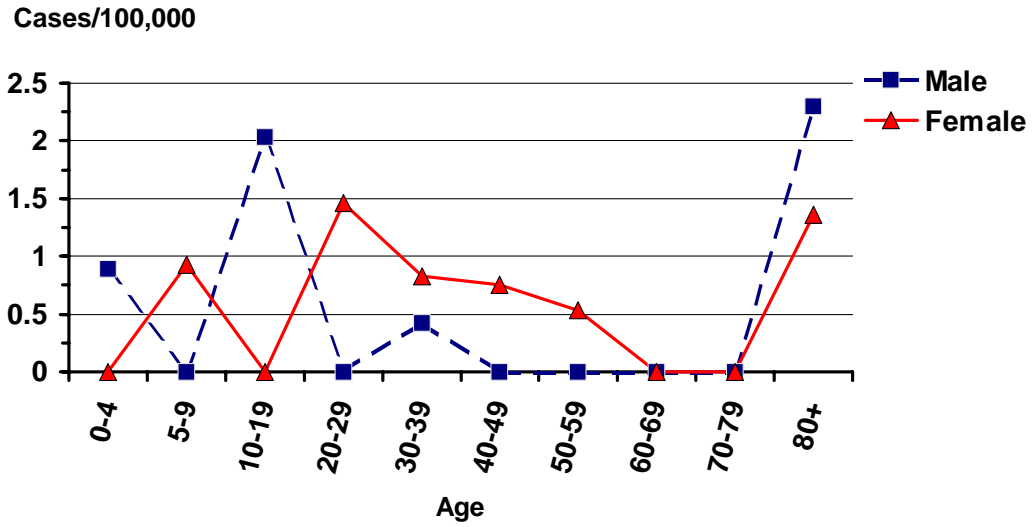

Yersiniosis is not nationally reportable

Incidence of Yersiniosis, by County Oregon, 1999

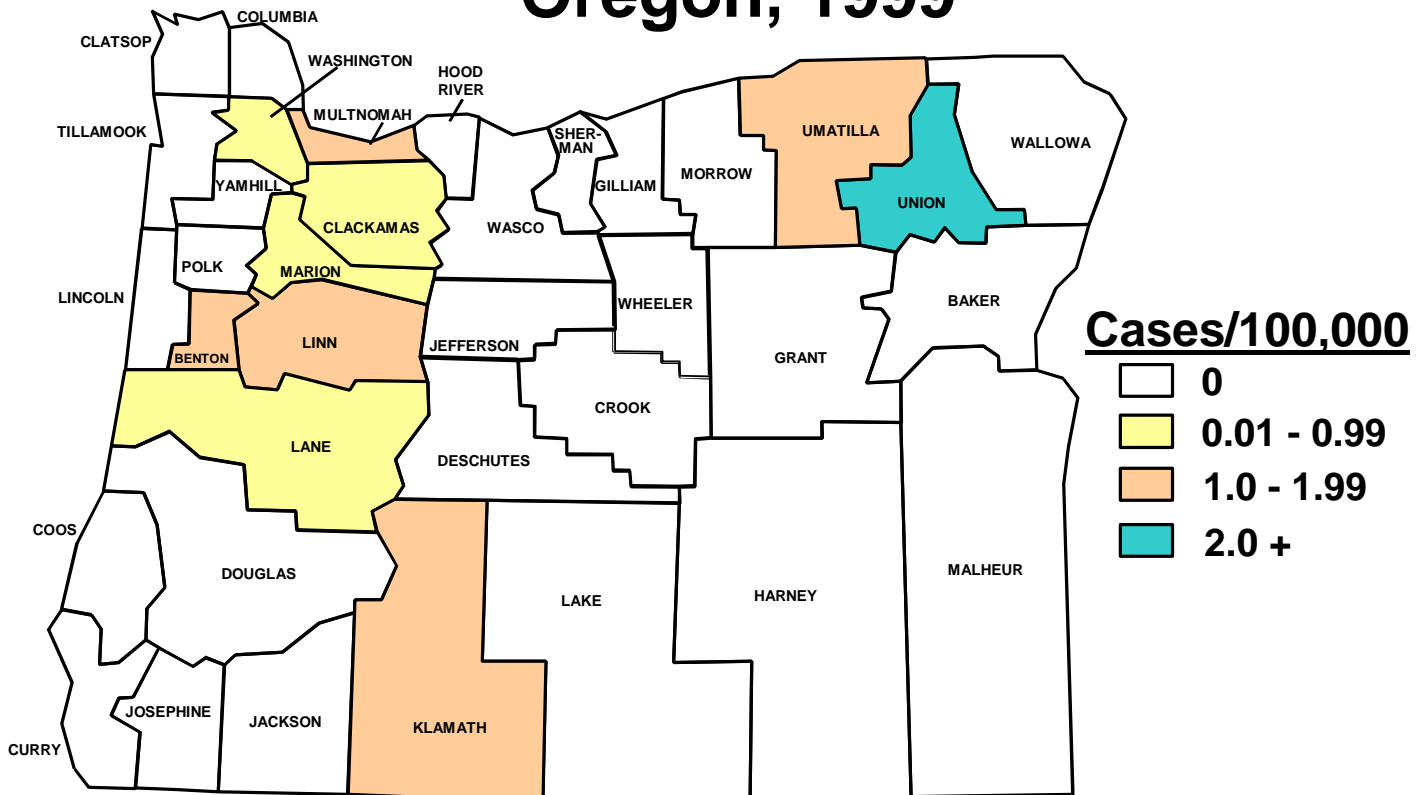

Selected Cases of Notifiable Diseases by Year of Report to the Oregon Health Division, 1981-1999

DISEASE	1981	1982	1983	1984	1985	1986	1987	1988	1989	1990	1991	1992	1993	1994	1995	1996	1997	1998	1999
AIDS	2	2	3	17	34	69	175	177	221	328	271	293	766	599	446	469	293	201	221
Amebiasis	136	86	93	101	76	81	61	86	99	144	91	89	94	110	80	87	59	48	51
Campylobacteriosis	593	855	984	1131	1246	1344	1039	970	999	958	941	885	720	655	644	683	755	707	593
Chlamydia								7135	6734	7387	7327	5885	5539	5494	5468	5442	5254	5857	6163
E. coli O157 Infection										53	108	149	244	105	90	100	87	107	69
Giardiasis	647	735	833	1057	1223	1157	1171	1194	1078	1348	1294	1247	1011	930	915	937	910	903	810
Gonorrhea	9189	7822	6645	6651	6370	5471	4043	3221	3025	2549	2172	1768	1192	977	854	886	773	880	906
H. influenzae Infection	123	111	100	101	99	70	86	85	67	68	26	27	11	26	28	33	38	42	45
Hepatitis A	518	377	783	1007	1850	1899	1328	1483	2366	829	449	550	581	1326	2968	955	417	437	253
Hepatitis B	358	295	269	377	504	644	660	611	563	420	308	303	290	236	199	183	164	201	117
Hepatitis NANB	40	75	118	154	162	87	104	105	83	59	132	85	72	56	58	48	19	21	23
Malaria	19	15	11	16	18	19	6	19	21	20	12	19	14	17	21	25	24	17	22
Measles	5	17	10	0	5	12	132	7	82	212	93	3	4	2	1	14	0	0	11
Neisseria meningitidis	68	85	60	50	39	38	37	47	59	73	61	72	109	143	117	125	122	91	76
Pertussis	18	27	10	31	54	16	83	55	18	123	68	47	105	106	67	64	48	89	61
Rubella	55	10	14	2	2	4	2	0	3	77	5	2	0	4	0	1	0	0	0
Salmonellosis	302	348	411	1036	266	235	305	404	322	359	368	486	349	314	343	387	371	330	428
Shigellosis	219	269	119	237	121	127	114	112	121	178	712	292	169	166	169	164	190	196	95
Syphilis	221	200	246	217	179	202	503	515	424	261	277	218	185	100	67	70	48	32	37
Tuberculosis	206	194	182	156	144	136	159	161	151	148	144	146	153	165	156	190	161	155	123
Tularemia	7	3	3	3	1	0	5	2	5	2	2	0	3	4	1	1	5	4	1
Typhoid fever	5	4	4	2	5	0	3	8	6	5	6	2	4	5	4	4	3	1	5
Yersiniosis	1	3	8	11	7	16	12	16	20	18	17	9	16	15	8	18	16	15	19
	12732	11533	10906	12357	12405	11627	10028	16413	16467	15619	14884	12577	11631	11555	12704	10886	9757	10334	10129

Selected Cases of Notifiable Diseases by County

Oregon, 1999

DISEASE / CONDITION	Baker	Benton	Clackamas	Clatsop	Columbia	Coos	Crook	Curry	Deschutes	Douglas	Grant	Harney	Hood River	Jackson	Jefferson	Josephine	Klamath	Lake	Lane	Lincoln	Linn	Malheur	Marion	Morrow	Multnomah	Polk	Tillamook	Umatilla	Union	Walla Walla	Wasco	Washington	Wheeler	Yamhill	Total	
Amebiasis	0	0	2	0	0	2	0	0	0	0	0	0	2	3	0	1	1	0	0	0	3	0	0	4	0	0	0	0	0	0	0	0	0	0	1	44
Botulism, Infant	0	1	0	0	0	0	0	0	0	0	0	0	0	0	0	0	0	0	0	0	0	0	0	0	0	0	0	0	0	0	0	0	0	0	0	3
Botulism, Wound	0	0	0	0	0	0	0	0	0	0	0	0	0	0	0	0	0	0	0	0	0	0	0	0	0	0	0	0	0	0	0	0	0	0	0	1
Campylobacteriosis	4	19	72	13	7	7	2	4	13	13	0	4	5	15	4	13	17	0	58	24	8	37	3	124	3	4	11	18	6	1	1	67	4	11	598	
Cryptosporidiosis	0	1	6	0	0	1	0	0	2	0	0	0	0	1	0	0	0	0	0	0	0	0	0	0	0	0	0	1	0	0	0	5	0	5	35	
E. coli O157 Infection	2	8	1	0	1	0	0	0	4	3	0	0	0	4	0	2	3	0	5	2	2	9	0	8	0	1	0	3	0	1	0	5	0	1	67	
Giardiasis	8	20	85	6	6	12	7	5	102	13	2	2	6	67	12	25	8	2	68	22	2	57	1	127	2	4	4	19	3	2	4	69	0	13	798	
H. influenzae Infection	0	0	4	0	1	2	0	2	3	0	0	0	0	0	0	2	2	0	3	2	1	0	6	0	17	1	0	0	0	1	3	0	0	50		
Hansen Disease	0	0	0	0	0	0	0	0	0	0	0	0	0	0	0	0	0	0	0	0	0	0	1	0	1	0	0	0	0	0	0	0	0	2		
Hepatitis A	0	2	26	1	1	3	0	1	2	2	0	1	0	18	0	4	2	0	41	3	1	11	0	83	3	3	4	1	0	0	2	16	14	249		
Hepatitis B (Acute)	0	1	1	8	1	4	0	0	1	0	0	0	0	10	0	3	1	0	24	5	1	16	0	30	4	2	0	0	0	1	2	0	4	120		
Hepatitis B (Chronic)	1	10	32	3	0	5	1	0	6	1	0	1	0	19	2	3	2	1	47	13	2	38	0	196	9	3	7	2	0	5	102	0	4	253		
Hepatitis NANB	1	0	0	3	0	0	0	0	1	0	0	0	0	7	0	0	0	2	2	4	1	0	0	3	0	4	1	0	0	2	1	0	0	30		
Hepatitis, Unspec.	0	0	0	0	0	0	0	0	0	0	0	0	0	0	0	0	0	0	0	0	0	0	0	2	0	0	0	0	0	0	0	0	0	2		
Hemolytic Uremic Syndrome	0	0	0	0	0	0	0	0	0	1	0	0	0	0	0	0	0	0	2	0	0	0	0	0	0	0	1	0	0	0	0	0	0	0	5	
Legionellosis	0	0	0	0	0	0	0	0	0	0	0	0	0	0	0	0	0	0	0	0	0	0	0	2	0	0	0	0	0	0	0	0	0	0	2	
Listeriosis	0	0	2	0	0	0	0	0	0	1	0	0	0	3	0	0	0	0	2	0	0	3	0	0	0	0	0	0	0	0	0	0	0	0	0	17
Lyme Disease	0	0	1	0	0	0	0	0	0	0	0	0	0	2	0	4	0	0	0	0	1	0	1	0	3	0	1	0	0	0	0	0	0	0	13	
Malaria	0	1	0	0	0	0	0	0	0	0	0	0	0	0	0	0	0	0	2	0	3	0	2	0	8	3	0	0	0	0	2	0	0	0	22	
Measles	0	0	4	0	0	0	0	0	0	0	0	0	0	1	0	0	0	0	0	0	0	0	0	4	0	0	0	0	0	0	0	0	0	0	9	
Meningococcal Disease	0	1	12	2	1	2	1	0	2	1	0	0	0	3	3	0	1	0	6	4	1	7	0	12	5	3	0	0	0	0	7	0	2	0	76	
Pertussis	0	2	9	0	0	0	0	0	0	2	0	0	1	2	0	1	0	17	2	1	0	5	0	10	1	0	0	0	0	0	6	0	0	0	63	
Q Fever	0	0	0	0	0	0	0	0	0	2	0	0	0	0	0	0	0	0	0	0	0	0	0	0	0	0	0	0	0	0	0	0	0	0	2	
Rabies, Animal	0	0	1	0	0	0	0	1	1	0	0	0	0	0	0	0	0	0	0	0	0	0	0	0	0	0	0	0	1	0	0	0	0	0	4	
Rocky Mtn. Spotted Fever	0	1	0	0	0	0	0	0	1	0	0	0	0	0	0	0	0	0	0	0	0	0	0	0	0	0	0	0	0	0	0	0	0	0	2	
Salmonellosis	2	8	40	4	7	9	0	0	14	11	1	1	2	18	1	14	8	2	32	6	3	28	4	102	7	3	10	2	0	1	64	0	11	416		
Shigellosis	0	2	5	0	2	0	0	0	2	3	0	0	0	5	1	0	2	0	7	1	0	0	3	24	0	0	6	0	0	14	0	0	0	103		
Tetanus	0	0	0	0	0	0	0	0	0	0	0	0	0	0	0	0	0	0	0	0	0	0	0	0	0	0	0	0	0	0	0	0	0	0	1	
Tularemia	0	0	0	0	0	0	0	0	0	1	0	0	0	0	0	0	0	0	0	0	0	0	0	0	0	0	0	0	0	0	0	0	0	0	1	
Typhoid Fever	0	0	0	0	0	0	0	0	0	0	0	0	0	1	0	0	0	2	0	0	0	0	0	4	0	0	0	0	0	0	0	0	0	0	7	
Vibriosis	0	1	1	0	0	0	0	0	0	0	0	0	0	1	0	0	0	0	0	0	0	0	0	0	0	0	0	0	0	0	0	0	0	0	3	
Yersiniosis	0	1	2	0	0	0	0	0	0	0	0	0	0	0	0	0	1	0	2	0	1	0	0	7	0	0	1	1	0	0	1	0	0	18		
TOTAL	18	73	313	41	26	48	11	13	154	55	3	9	16	180	23	72	48	5	333	42	94	21	247	11	796	44	34	72	16	4	370	4	73	3286		