

## Cryptosporidiosis by Year Oregon, 1992-2001

Cases

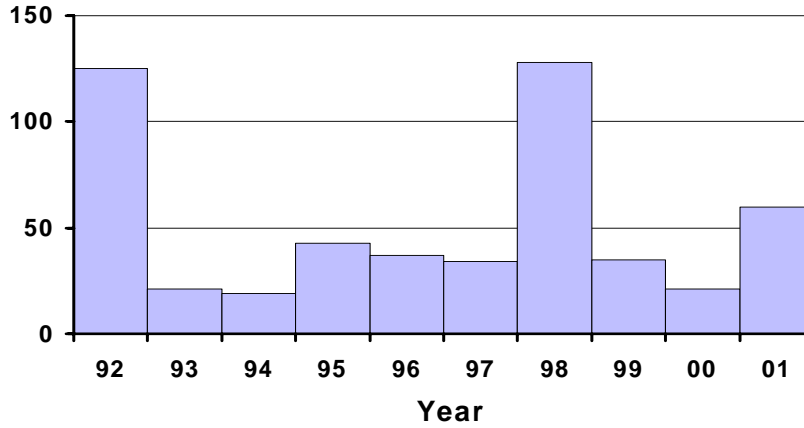

Swimming pool outbreak, Multnomah County 1998. Drinking water outbreak, Jackson County 1992.

## Cryptosporidiosis by Onset Month Oregon, 2001

Cases

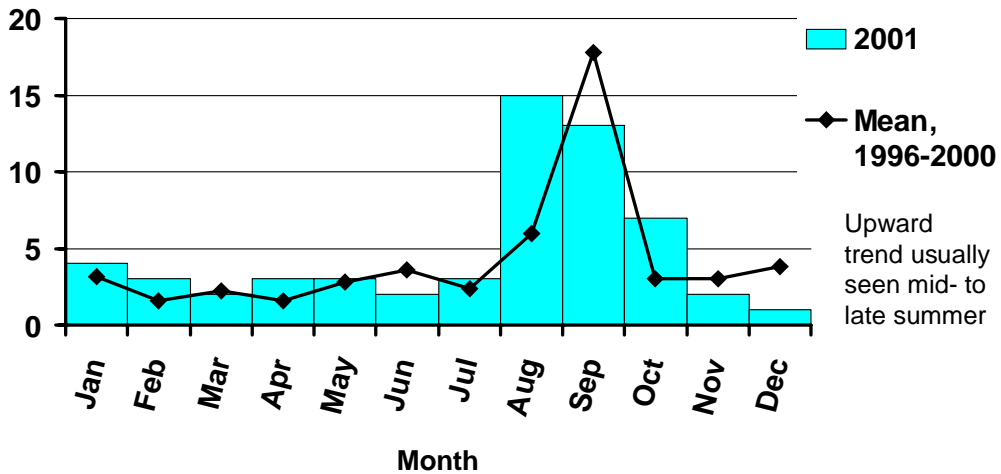

Upward trend usually seen mid- to late summer

## Incidence of Cryptosporidiosis by Age and Sex Oregon, 2001

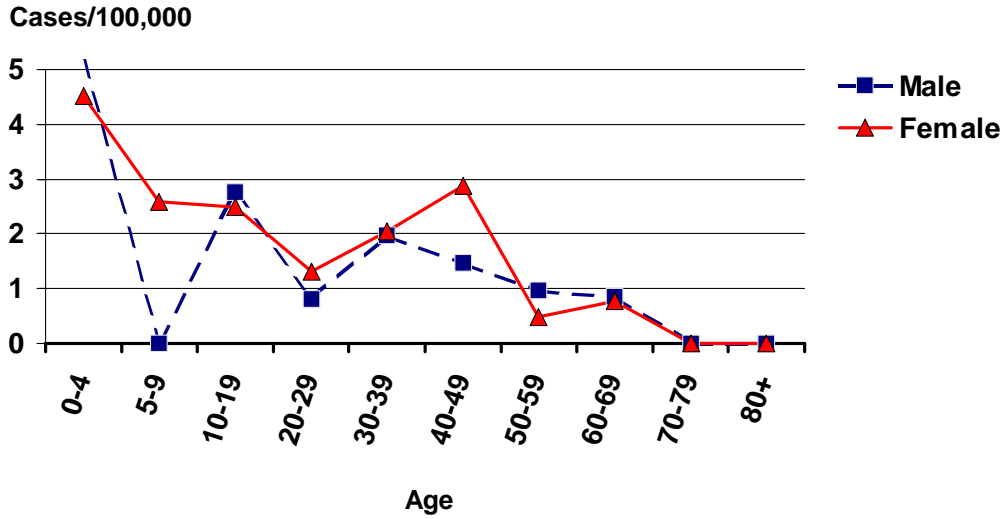

## Incidence of Cryptosporidiosis Oregon vs. Nationwide 1992-2001

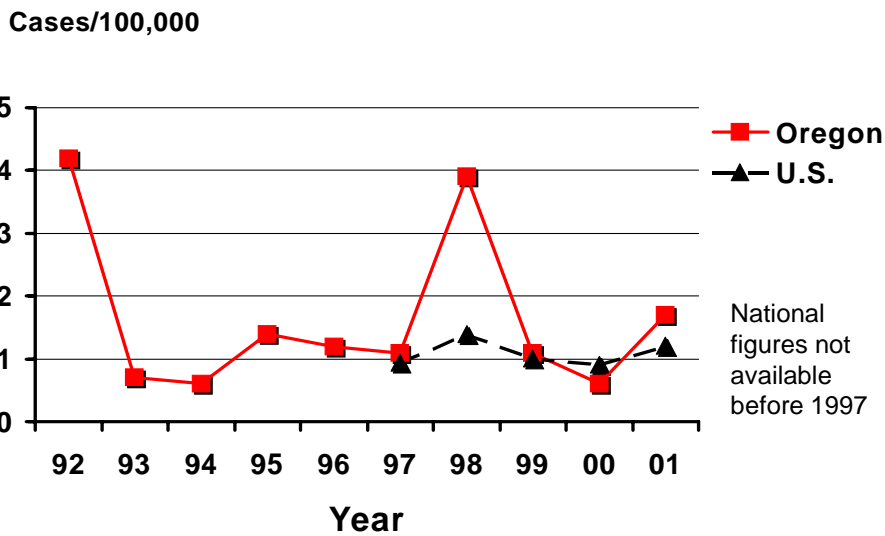

# Incidence of Cryptosporidiosis by County Oregon, 2001

