

ADULT SYPHILIS SURVEILLANCE STAGING WHEN PRIMARY OR SECONDARY SYPHILIS SIGNS/SYMPTOMS ARE PRESENT

(Not to be used as guidance for treatment)

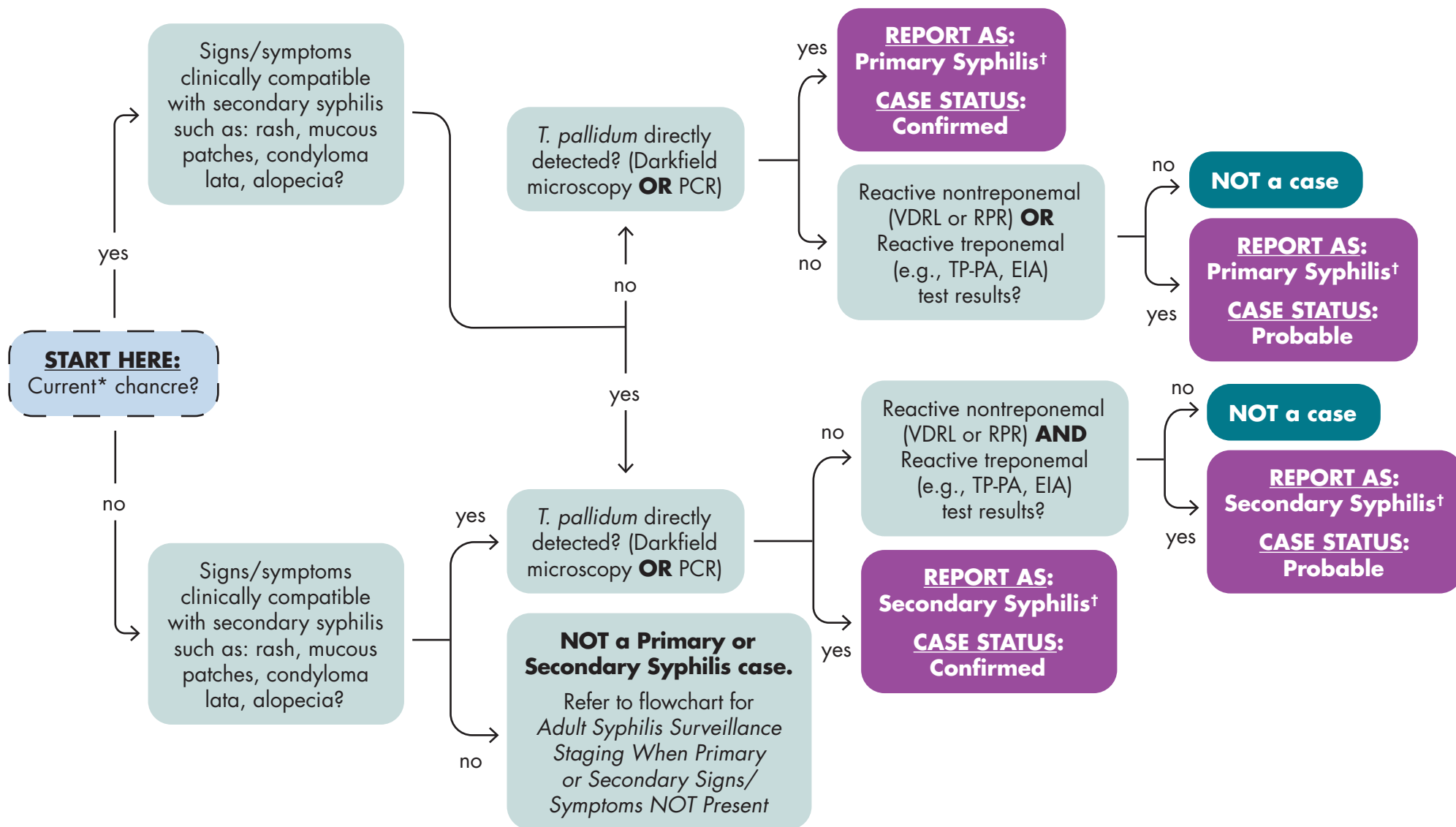

*Current refers to the anchoring date of the original diagnosis, such as at time of original clinical diagnosis or positive screening test.

†Neurologic, ocular, and otic manifestations of syphilis can occur at any stage. After assigning syphilis stage, assess all cases for these clinical manifestations and report separately as “No,” “Verified,” “Likely,” “Possible,” or “Unknown.” Late clinical manifestations of syphilis are reported separately as “No,” “Verified,” “Likely,” or “Unknown.” For assistance with classification of these manifestations, please see clinical manifestations algorithms.

ACRONYMS: *T. pallidum* = *Treponema pallidum*; PCR = polymerase chain reaction; VDRL = Venereal Disease Research Laboratory; RPR = rapid plasma reagin; TP-PA = *Treponema pallidum* particle agglutination; EIA = enzyme immunoassay

RESOURCES: [Syphilis case definitions](#); [Syphilis treatment guidelines](#); [Partner services](#)



Updated 1/27/2022

ADULT SYPHILIS SURVEILLANCE STAGING WHEN PRIMARY OR SECONDARY SIGNS/SYMPTOMS NOT PRESENT

(Not to be used as guidance for treatment)

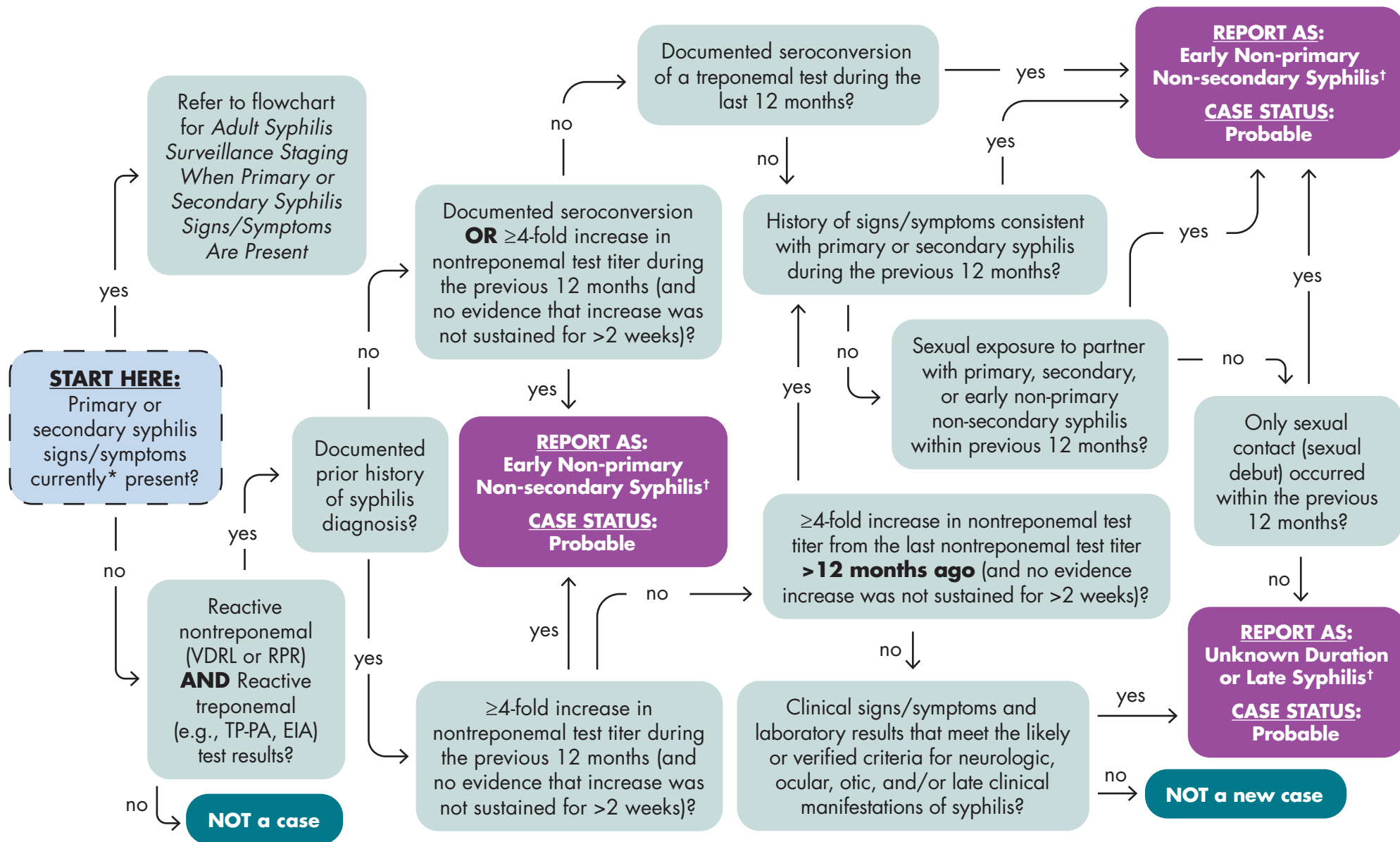

*Current refers to the anchoring date of the original diagnosis, such as at time of original clinical diagnosis or positive screening test.

†Neurologic, ocular, and otic manifestations of syphilis can occur at any stage. After assigning syphilis stage, assess all cases for these clinical manifestations and report separately as "No," "Verified," "Likely," "Possible," or "Unknown." Late clinical manifestations of syphilis are reported separately as "No," "Verified," "Likely," or "Unknown." For assistance with classification of these manifestations, please see clinical manifestations algorithms.

ACRONYMS: VDRL = Venereal Disease Research Laboratory; RPR = rapid plasma reagin; TP-PA = *Treponema pallidum* particle agglutination; EIA = enzyme immunoassay.

RESOURCES: [Syphilis case definitions](#); [Syphilis treatment guidelines](#); [Partner services](#)

