

COLUMBIA COUNTY

DEMOGRAPHIC & HOUSING PROFILES



Columbia County

Population	Columbia	Oregon	United States
Total (2015 est.)	49,600	4,028,977	312,418,820
# Change since 2010	249	197,903	12,673,282
% Change since 2010	0.5%	5.2%	4.1%

Median Rents, 2012-2016

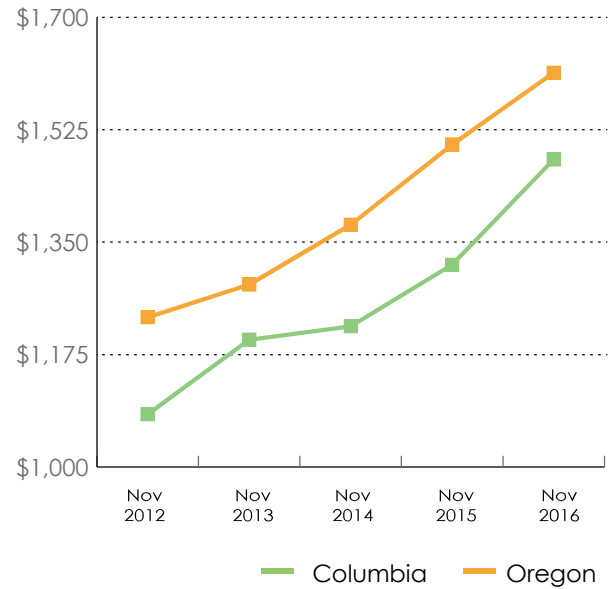

Vacancy Rates, 2011-2015



Homeownership Rates by Race/Ethnicity, 2011-2015

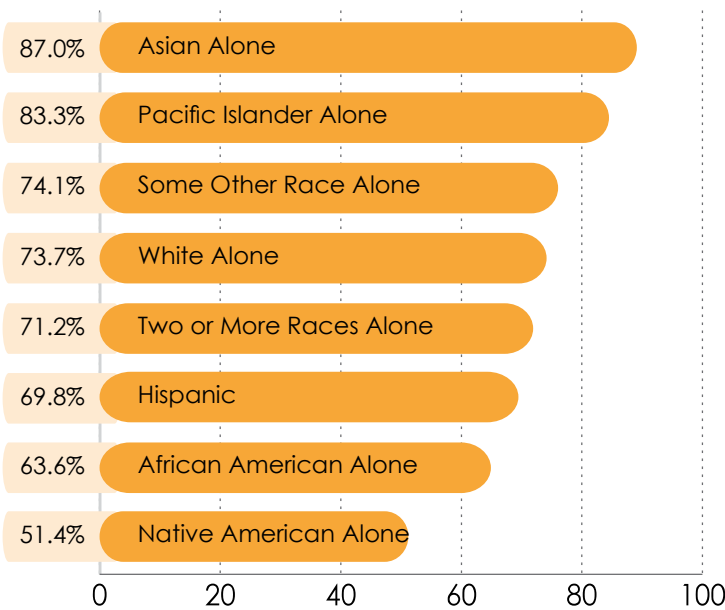

Building Permits Issued in County

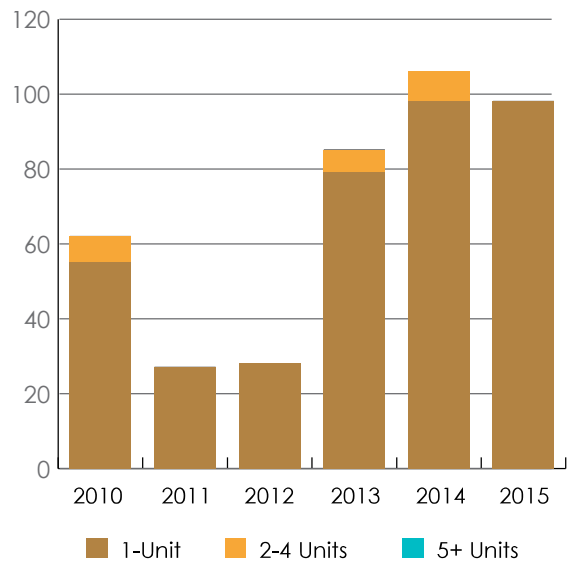

COLUMBIA COUNTY

Employment and Industry Growth

Jobs by Industry	2015	% Change Since 2009	2015 Average Wage
Natural Resources	608	-10.9%	\$42,232
Construction	1,472	-23.7%	\$44,665
Manufacturing	3,528	-9.0%	\$52,150
Wholesale Trade **	579	-23.8%	\$34,843
Retail Trade**	2,314	-9.2%	\$34,843
Transportation **	1,539	-7.6%	\$34,843
Information	188	-28.0%	\$41,816
Finance	957	-18.5%	\$43,068
Professional, Scientific	1,832	18.7%	\$38,596
Education, Healthcare	3,915	-2.5%	\$31,618
Leisure, Hospitality	1,489	26.1%	\$14,729
Public Administration	966	-4.4%	\$18,469
Other Services	975	8.0%	\$55,154
Total	20,362	-3.6%	

** Combined average wage shown per BLS.

\$ 9.20

Columbia County's mean renter wage

\$23.88

The hourly wage needed to afford a 2-bedroom apartment at HUD's Fair Market Rent.



Ninety-three hours per week at minimum wage is needed to afford a 2-bedroom apartment.

Median Home Sales by Region, 2015

Oregon Region*	Sales Price
Columbia County	\$202,915**
Central	\$276,545
Eastern	\$143,468
Gorge	\$238,045
North Coast	\$221,895
Portland Metropolitan Statistical Area	\$315,632
South Central	Not Available
Southwestern	\$212,159
Willamette Valley	\$217,611

*Regions are defined on the back cover

** This is the Zillow Home Value Index Estimate as of December 2015

1 out of 4



of all renters are paying more than 50% of their income in rent

7 out of 10



renters with extremely low incomes are paying more than 50% of their income in rent

6.2%

Columbia County

4.9%

Oregon

Unemployment Rates, 2016

COLUMBIA COUNTY

Shortage of Affordable Units, 2010-2014

Renter Affordability	< 30% MFI	< 50% MFI	< 80% MFI
Renter Households	1,615	2,635	3,590
Affordable Units	920	2,800	4,905
Surplus / (Deficit)	(695)	165	1,315
Affordable & Available*	720	1,825	3,575
Surplus / (Deficit)	(1,090)	(810)	(15)

*Number of affordable units either vacant or occupied by person(s) in income group.

Owner Affordability	... for MFI	.. for 80% MFI	.. for 50% MFI
Max Affordable Value	\$250,701	\$200,561	\$125,350
% of Stock Affordable	63.0%	48.2%	18.9%

Point-in-Time Homelessness, 2017 Columbia County: Total 158

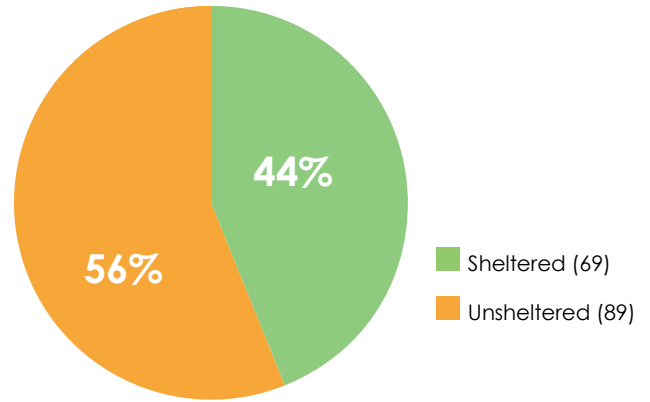

\$64,189

Columbia County's
Median Family Income (MFI)

Poverty Rates, 2011-2015

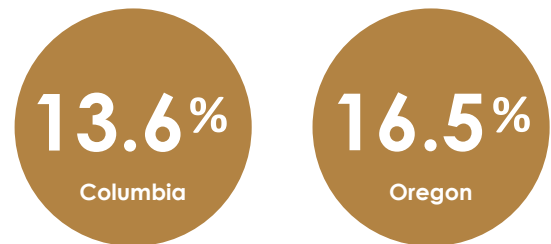

Affordable and Available Rental Homes per 100 Renter Households, 2015

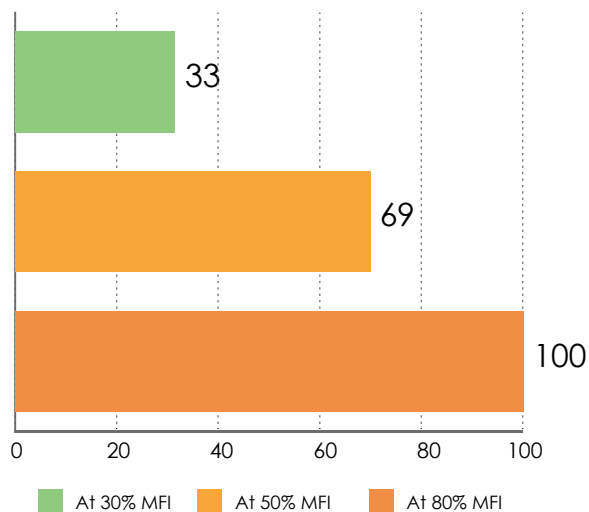

Self-Sufficiency Standard for Select Counties and Family Types, 2014

	One Adult	One Adult One Preschooler	Two Adults One Preschooler One School-Age
Columbia	\$21,597	\$44,667	\$63,442
Deschutes	\$20,631	\$40,088	\$49,572
Jackson	\$19,728	\$37,497	\$47,587
Jefferson	\$18,480	\$26,610	\$41,345
Lane	\$19,892	\$43,125	\$60,005
Marion	\$19,642	\$31,149	\$43,779
Multnomah	\$19,993	\$47,037	\$65,027
Polk	\$19,962	\$31,281	\$44,561
Washington	\$24,353	\$47,571	\$65,800
Yamhill	\$22,635	\$39,305	\$49,635

OREGON HOUSING AND COMMUNITY SERVICES
2017 STRATEGIC GOALS

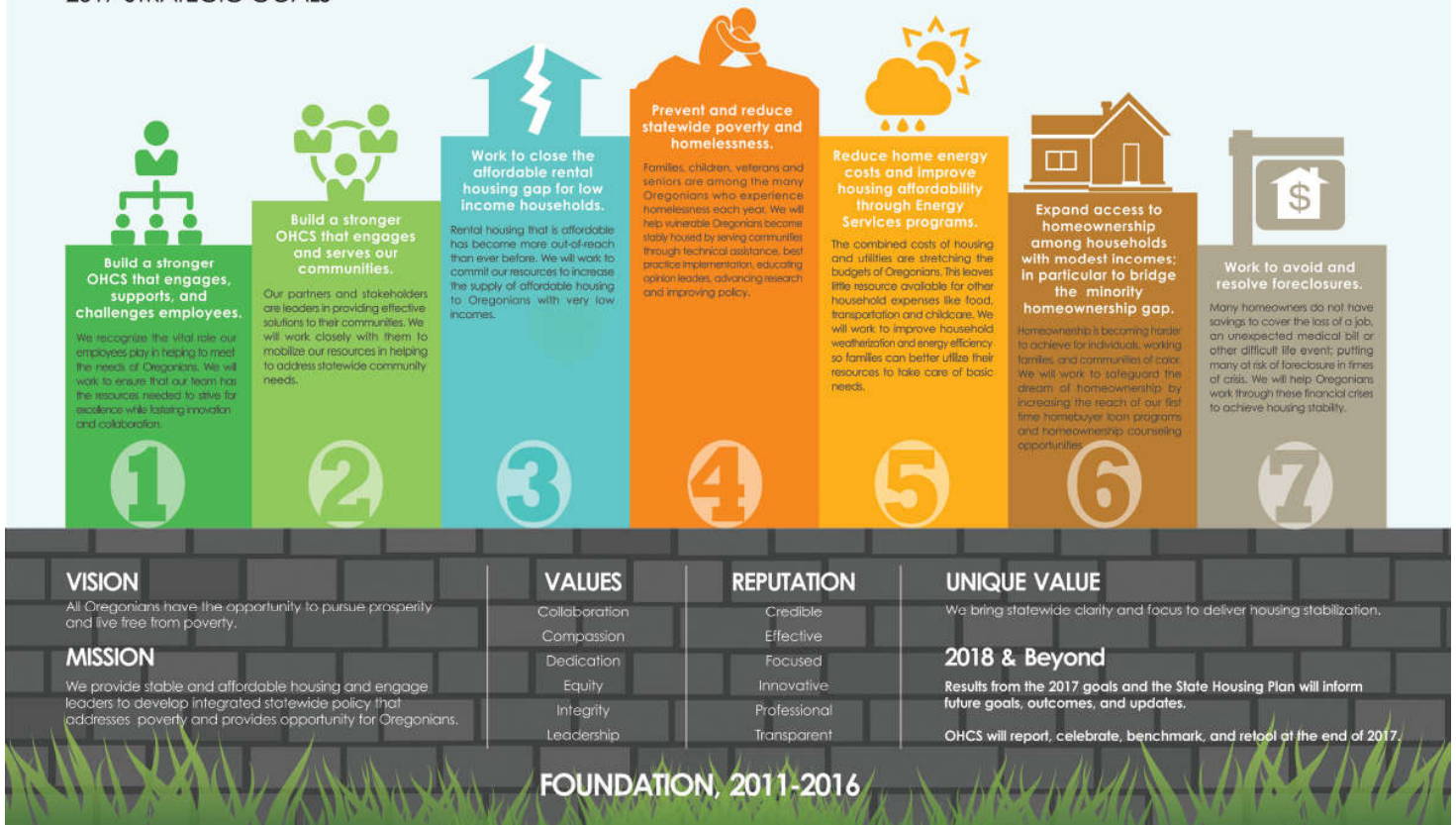

Data Sources

Page 1:

Population Estimates: U.S. Census Bureau, Annual Population Estimates, 2010 and 2015
Homeownership Rates by Race/Ethnicity: U.S. Census Bureau, 2011-2015 American Community Survey Estimates
Median Rents: Zillow Rent Index, 2010-2016
Vacancy Rates: U.S. Census Bureau, 2011-2015 American Community Survey Estimates
Building Permits: U.S. Census Bureau, Building Permit Survey, 2010-2015

Page 2:

Employment and Industry Growth: 2011-2015 American Community Survey Estimates and Oregon Employment Department, Employment and Wages by Industry
Median Home Sales by Region: RMLS Data from Local Administrators, 2015
Unemployment Rate: Oregon Employment Department, Unemployment Rates, 2016 Not Seasonally Adjusted
Oregon's Renter Wage, Housing Wage, and Hours Needed to Work at Minimum Wage: National Low Income Housing Coalition, Out of Reach 2016
Rent Burden Infographics: 2011-2015 American Community Survey Estimates

Regions:

Central: Crook, Deschutes, Jefferson
Eastern: Baker, Gilliam, Grant, Harney, Malheur, Morrow, Umatilla, Union, Wallowa, Wheeler
Gorge: Hood River, Sherman, Wasco
North Coast: Clatsop, Columbia, Tillamook
Portland Metropolitan Statistical Area: Clackamas, Multnomah, Washington
South Central: Klamath, Lake
Southwestern: Coos, Curry, Douglas, Jackson, Josephine
Willamette Valley: Benton, Lane, Lincoln, Linn, Marion, Polk, Yamhill

Page 3:

Shortage of Affordable Units: HUD, 2010-2014 Comprehensive Housing Affordability Strategy Data
Oregon's Median Family Income: 2011-2015 American Community Survey Estimates
Affordable and Available Rental Homes per 100 Renter Households: HUD, 2010-2014 Comprehensive Housing Affordability Strategy Data
Point-in-Time Homeless Count: 2017 Point-in-Time Count estimates from HUD Continuums of Care
Poverty Rate: 2011-2015 American Community Survey Estimates
Self-Sufficiency Standard for Select Counties and Family Types: The Center for Women's Welfare, The Self-Sufficiency Standard for Oregon, 2014



725 Summer St. NE, Suite B
Salem, OR 97301
(503) 986-2000

Printed November 2017

For more information, contact:

Shoshanah Oppenheim
Planning and Policy Manager
Shoshanah.Oppenheim@oregon.gov
(503) 400-2787



Facebook.com/OregonHCS
Twitter.com/OregonHCS
#oregonstatewidehousingplan