

**SW OREGON REGIONAL FOREST
PRACTICES COMMITTEE
OPERATOR OF THE YEAR TOUR**

Tour: October 19th, 2022





FOREST OPERATOR RECOGNITION PROGRAM

PURPOSE: This directive establishes guidelines for the Forest Practices Forest Operator Recognition Program.

OBJECTIVES:

- A. To publicly recognize operators that consistently exceed the Oregon Forest Practices Act and Forest Practice rules.
- B. To improve public understanding of the Forest Practices Act and its accomplishments.

AUTHORITY: ORS 527.630 It is the "...policy of the State of Oregon to encourage economically efficient forest practices that assure the continuous growing and harvesting of forest tree species and the maintenance of forestland for such purposes as the leading use on privately owned land, consistent with sound management of soil, air, water, fish and wildlife resources and scenic resources within visually sensitive corridors...."

SCOPE: This directive is to be applied statewide.

STANDARDS:

- A. Levels of Recognition (or categories).
 - 1. Forest Operator of the Year. The Oregon State Board of Forestry will present three "Forest Practices Forest Operator of the Year" awards to operators selected by each of the three regional Forest Practice committees. Selected operators will be individuals/companies that consistently exceed the Forest Practices Act and Forest Practice rules.
 - 2. Merit Awards. Merit award winners shall be selected from Forest Operator of the Year nominees. Winners must consistently exceed the Forest Practices Act and Forest Practice rules.
 - 3. Letters of Commendation. Districts should give Letters of Commendation to operators that have shown concern for the environment during an operation, regardless of the degree of operation difficulty or past operator performance.

FOREST OPERATOR RECOGNITION PROGRAM

STANDARDS: (Cont.)

- B. Size of Operation to Recognize. Any size operation may be recognized.
- C. Type of Operation to Recognize. Either companies, contractors or individuals may be recognized. Awards are not limited to harvesting operations. Generally, landowners will not be considered for recognition as operators except in cases where the landowner is conducting the operation.
- D. Nomination Screening Criteria. Only operators who meet the following criteria will be considered for Operator of the Year or merit awards.
 - 1. Consistency of the Operator. The operator can be counted upon to
"Consistently" is defined as no violations of the Forest Practices Act within the last two years, and recognition by the Forest Practices forester of "exceeding rules" often. "Exceeds" is defined to mean that the operator prevents resource damage, and results go beyond the rules and the minimum required results.
 - 2. Degree of Difficulty. The operator faced a difficult operation. (For example, most operators could do a good job on flat ground with no running streams involved.)
 - 3. Innovation and Extra Effort. The operator used innovations, extra effort or other creative solutions in conducting operations while protecting or enhancing resources.
 - 4. Results. The operator achieved resource protection results on the ground which exceed the intent of the rules, or otherwise enhanced protected resources as described in Board of Forestry policy.
 - 5. Financial Risk. The operator assumed some financial risk in conducting the operation. (Money, time, or equipment, as opposed to the landowner paying the operator for cost plus profit.)





FOREST OPERATOR RECOGNITION PROGRAM

STANDARDS: (Cont.)

E. Weighting Factors: Operators who met all the nomination criteria will be considered for recognized Operator of the Year awards. The operator may have done an excellent job on one operation, but adequate at other times. In such cases, the operator should be considered for a Letter of Commendation or a Merit Award. The operator who consistently does an excellent job of exceeding the Act on several operations (either the same or different types of operations) should be considered for regional Forest Operator of the Year. An operator who does an excellent job on a few operations can still be nominated for regional Forest Operator of the Year, but more weight would go to the operator that does an excellent job on several operations.

F. Number of Awards.

1. Forest Operator of the Year -- One award each for the Eastern Oregon, Southwest Oregon, and Northwest Oregon Forest Practices Regions.
2. Merit Awards -- No more than one award per district except when the area director believes circumstances warrant otherwise.
3. Letters of Commendation -- No limit.

OPTIONAL RATING FORM
OPERATOR RECOGNITION
OPERATOR OF THE YEAR

CRITERIA	POINTS POSSIBLE	SCORE
CONSISTENCY	20	
DIFFICULTY	15	
CONCERN FOR RESOURCE	20	
INNOVATION/EFFORT	15	
RESULTS	30	
TOTAL SCORE		

STOP #1

R & R KING LOGGING

SW Oregon Regional Forest Practices Committee

Operator of the Year Tour – October 21st, 2021

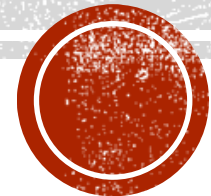

OPTIONAL RATING FORM
OPERATOR RECOGNITION
OPERATOR OF THE YEAR

CRITERIA	POINTS POSSIBLE	SCORE
CONSISTENCY	20	
DIFFICULTY	15	
CONCERN FOR RESOURCE	20	
INNOVATION/EFFORT	15	
RESULTS	30	
TOTAL SCORE		





2022 Operator Recognition Program – Nomination Form

AWARD CATEGORY: *Operator of the Year / Merit Award*
 REGION (NW SW East):
 DISTRICT:
 NOMINATED BY: *Harold Raug*

OPERATOR INFORMATION AND MAILING ADDRESS:

Operator Company Name: *R&R King Logging*
 Company Address: *P.O. Box 219 Florence, OR. 97439*
 Company Phone No. *(541) 997-8212*
 Company Email: *levis@rking.net*
 Company Primary Contact Name (Owner): *Bobby King*
 Contact Cell Phone No. *(541) 999-0060*
 Contacts Email: *rking@rking.net*

Operation Information (Operation as example of work with RFP/C tour)

Activities: Harvest Site Prep () Reforestation () Road Construction ()
 Stand Management () Other () _____

Date of Operation: *July 7, 2021 till Nov 18, 2021.*

NOAP No. *(2021 - 740 - 04346) (2021 - 740 - 04347) (2021 - 740 - 03078)*

Location of Operation (Legal Desc & Landmark):

Portau Sec 12 & 13 (215 R1210)

General Description of Operation:

Harvest operation with 3 landowner & yarding wedges plus Estuary disturbance
 What were the protected resources involved and efforts involved:

*Small Estuary, Significant wetlands, small fish, protection of property on
 3 Different Landowners, Trappers, Special permits.*

Criteria of Award Nomination

Describe Operator's Consistency in performance over the years (use examples):

R&R King has been a long term leader in the logging arena. Involvement & Owner has moved this individual to new heights

Describe the Difficulty and complexity of the operation nominated as well as past operations in regards to protection of forest resources: *operations on 3 different landowners, with different guidelines for each & Expectations, protecting estuary, eagle secure wetlands, small fish. wet was hand filled.*

Describe how the operator was Innovative/Extra Efforts (including matching equipment to the job) or used extra effort on this operation and then Past Operations: *Due to yarding Distances & Skidway thresholds & TTY 70 was selected with a boomwaw skidwage. A massive Drove crew all legends across wetlands & Estuary for protection. most adjoining neighbor no thresholds so thresholds were used with utilized. Describe Results in resource protection and forest management benefits:*

Soe results such as wonderful adjoining neighbor most very happy. On the ground results with estuary, significant wetlands & small fish picture book. working with adjoining land owners Raymer & Douglas County helped make this unit a success



Describe the Financial Risk assumed by the operator as well as how much influence the landowner had on this operation: A Landowner to work with with permits with even Tallhoids at over 300 feet from buildings to protect buffers of private property.

OTHER INFO that should be known for consideration to help form a solid picture of your nominee: A strict Timeline had to be obtained to our Ransower Property so he could complete Plumbing & Barway his work. Some applies to Douglas County.

Landowner of Operation listed above:

Agency/Company: <u>Ragovier</u>	Douglas County
Contact Name: <u>Jan Thompson</u>	Spencer Shebesta
Title: <u>Area manager</u>	Area manager
Email: <u>jan.thompson@ragovier.com</u>	
Phone No. <u>(541) 756-7833</u>	<u>541-440-4302</u>

Nominator(s):

Name:
 Agency/Company:
 Title:
 Email:
 Phone No. ()

Name:
 Agency/Company:
 Title:
 Email:
 Phone No. ()

Please Attach if Available (for the selected demonstration operation) or other overall information for operators history and experiences:

- NOAP
- Written Plan/PFAP
- Location Map
- Operation Map
- Aerial Photo
- Photographs of operation/activities/efforts/etc.
- Letters of Reference/Support
- Any additional documents to support nomination
 - Other landowners
 - Other agencies involved with the nominee on projects
 - Other ODF staff
 - Neighbors/community (ie. Mayor of city or neighbors next to op that have input, etc.)



Roseburg Resources Co.

Vicinity Map

Project Name: South Slough
Legal: 13 (21S-12W)
Source No.: 1458

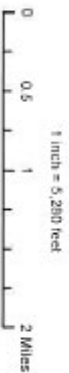

Printed On: 2/19/2021

Directions To Smith Slough

- From Reedsport
- Take OR HWY 101 North
- R.T. onto Lower Smith River Rd.
- Continue on Lower Smith River Rd to MP 3.7
- L.T. onto the 21-11-18.1 Rd.
- Continue left (MP 0.3)
- L.T (MP 1.3)
- Continue to Project Area

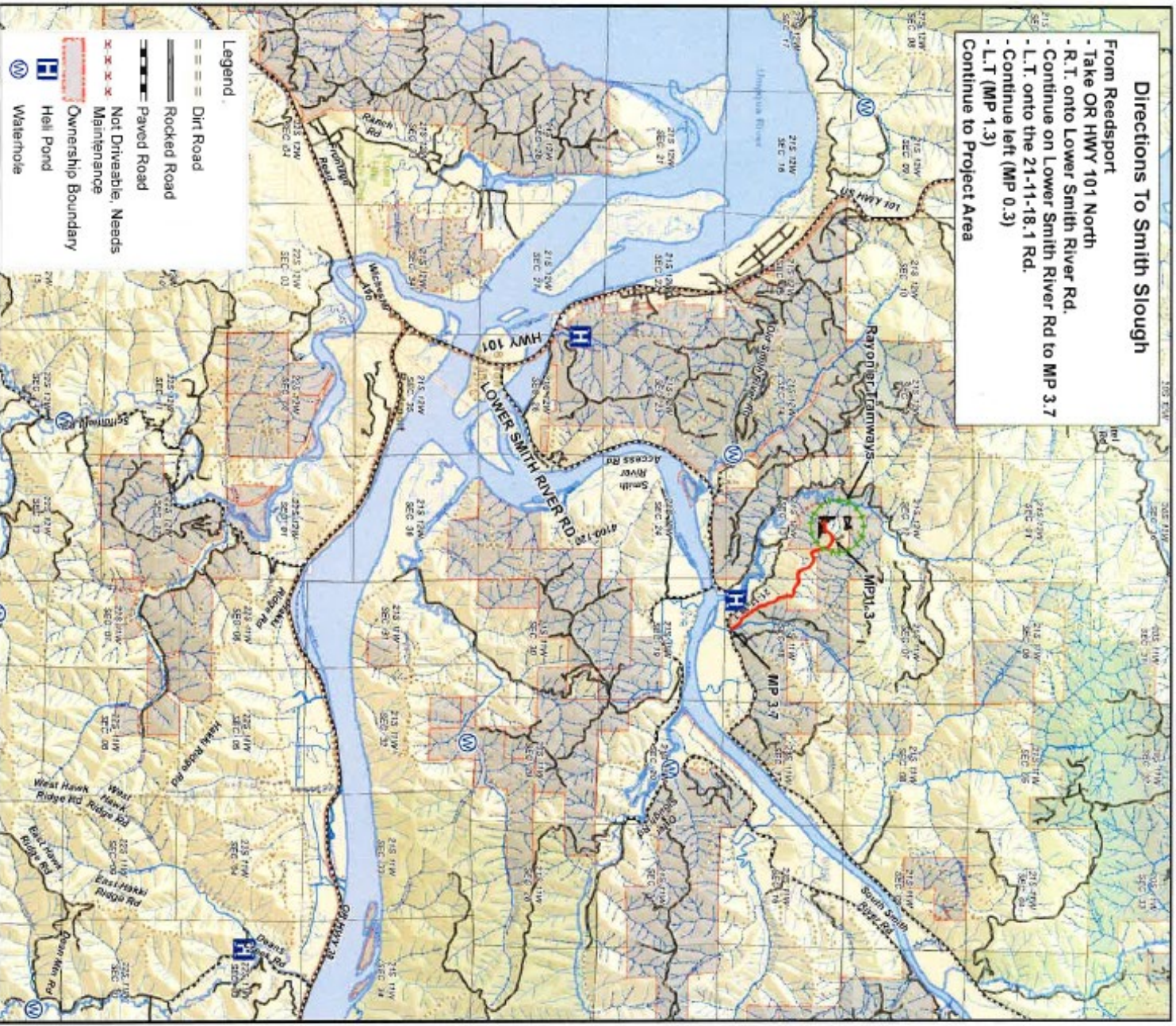



'EXHIBIT A'

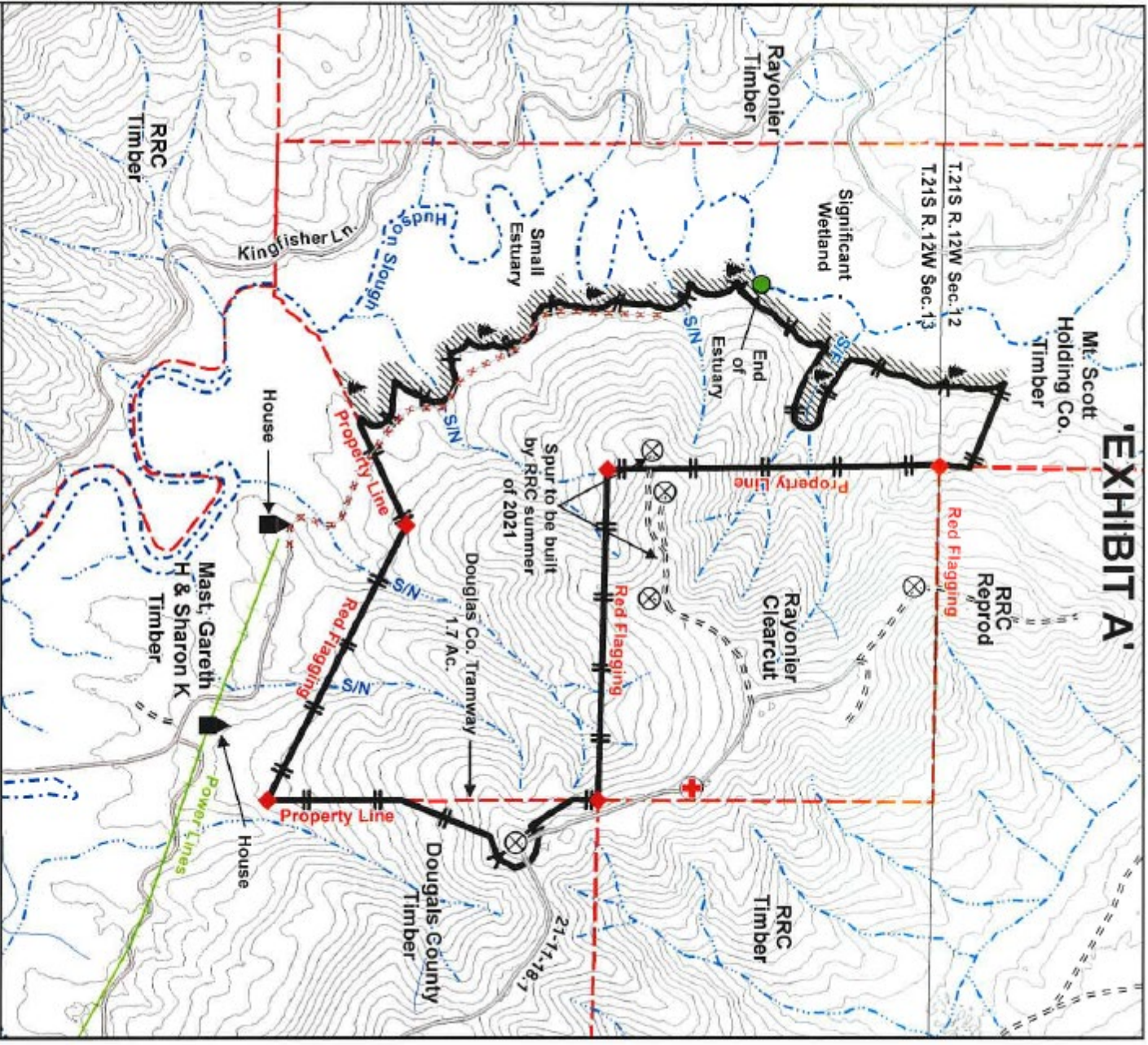

Roseburg
A Forest Products Company

Unit Name:
Smith Slough
Source No: 1458
Legal: 21S12W12&13
Acres: 57.8

- Cutting Boundary.
- Blue Flagging
- Riparian Buffer
- Medical Evacuation Point
- Landing
- Leave Tree
- Survey Marker
- Dirt Road
- Rocked Road
- Not Drivable, Needs Maintenance

Collateral Pool: Mt. Scott Farm Credit Loan
Depletion Pool: Mt. Scott 2010
Landowner: Mt. Scott Holding Company

Latitude & Longitude:
124°42'7.97"W 43°45'2.837"N

Regulated Use Zone: CS-1

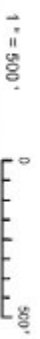



Smith Slough Buffer Sheet

Small Estuary

The cutting line is flagged with blue ribbon at a variable distance of 30-100 feet from the edge of the estuary. A detailed inventory was conducted and less than 50% of the original live trees, by species and size class, were removed. All qualifying trees that were left will be used as wildlife trees. Qualifying perch trees were retained within 100 feet of the estuary and were marked with a blue W. Snags were retained within 100 feet of the estuary unless deemed a potential hazard to workers.

Large Significant Wetland

The cutting line is flagged with blue ribbon at a variable distance of 30-100 feet from the edge of the significant wetland. A detailed inventory was conducted and less than 50% of the original live trees, by species and size class, were removed. All qualifying trees that were left will be used as wildlife trees. Snags were retained within 100 feet of the estuary unless deemed a potential hazard to workers.

Small Fish (S/F)

The cutting line is flagged with blue ribbon at a variable distance of 30-50 feet from the high water mark. All qualifying trees will be used as wildlife trees. No conifer was removed from the RMA.



NOTIFICATION OF OPERATIONS/PERMIT TO OPERATE POWER-DRIVEN MACHINERY (NOAP)

Notification Number: **2021-740-03078C**

Operation Name: **Smith Slough # 1458**



This NOAP includes the following for the lands described in the NOAP:

- The notifier has given notice to the State Forester that an operation will be conducted.
 - The Oregon Department of Forestry or local Forest Protective Association has issued a permit to use fire or operate power-driven machinery.
 - ***Before you use fire, contact the local office of the Oregon Department of Forestry or Forest Protective Association to see if additional burn permit and/or Smoke Management Program regulations apply.***
 - The notifier has given notice to the State Forester and the Department of Revenue of the intent to harvest timber.
- Person Submitting the NOAP:** Coquille Roseburg Resources This NOAP was CONTINUED on 12/16/2021
Date NOAP Submitted: Co. and will expire on 12/31/2022
 March 9, 2021
Report Generated: August 30, 2022

Waiting Period

You must wait at least 15 days after successful submittal of this NOAP before starting the activities in the NOAP (see OAR 629-605-0150(1)). You may ask the Stewardship Forester to waive this 15-day waiting period, **but you must wait the full 15 days unless the Stewardship Forester notifies you that you may start sooner.**

Oregon Department of Forestry Contact Info

Coos Bay
63612 Fifth Road
Coos Bay, Oregon 97420
Phone: (541) 267-4136
Stewardship Forester: Jon Laine
Email: jon.laine@oregon.gov

Operator's Fire Emergency Contact

Contact Name: Harold Rowe
Phone: 541-430-8644

Landowner(s)

Mount Scott Holding Company
PO Box 1088
Roseburg, Oregon 97487
541-679-3311

Notice to Landowner(s)

Reforestation may be required after timber harvesting. The Oregon Department of Forestry may conduct on-site inspections for compliance with forest practice and fire protection laws. Land use conversion to non-forest use is subject to other state and local regulations, which may affect use or development of a site.

Timber Owner

Mount Scott Holding Company
PO Box 1088
Roseburg, Oregon 97487
541-679-3311

Notice to Timber Owner

If timber is harvested, the party owning the timber at the point it is first measured is responsible for payment of Oregon timber taxes.

Written Plans



A Written Plan (in addition to this NOAP) is required before operation activities can begin near the protected resources listed with the Unit Information or Site Conditions below or otherwise described to you by the Stewardship Forester ([OAR 629-605-0170](#) (2), (3), and (5)). The Written Plan must describe in detail how the resource(s) will be protected during the operation. There is a waiting period for Written Plans that is separate from the notification waiting period. Contact your Stewardship Forester for more information.

Formal Comments from Oregon Department of Forestry

Jon Laine on 3/26/2021

The written plan has been reviewed. Fully implementing this written plan is likely to achieve compliance with resource protection standards in the forest practice rules/law that it addresses. This operation will be evaluated on the basis of how well required practices are applied and how well required resource protection is achieved.

Jon Laine on 3/19/2021

Waiver of the 15 day waiting period is granted for operations greater than 100' from Type F, Type SSBT streams, and Wetlands greater than 8 acres, per Notifier request.

Jon Laine on 3/12/2021

The required Statutory Written Plan was received on 3/9/2021. The comment period is in effect.

Site Conditions (reported by the Notifier)

Stream within 100 feet of area.

Estuary within 300 feet of area.

Large wetlands (> 8 acres) within 300 feet of area.

Slope of steepest 1/3 area: 45 %.

Notices

Submitting this Notification of operations on lands described in the NOAP constitutes consent for Department staff to access the property to ensure compliance with state law and rules governing forest practices through on-site inspections. The landowner must notify the stewardship forester to withdraw this consent.

Permission from Landowner and Timber Owner Required for Operators, purchasers, contractors, general public:

Submitting this notification does **not** give permission for operators, purchasers, contractors, or the general public to enter someone else's land or remove forest products. Anyone doing so must first obtain permission from the landowner and timber owner.

Pesticide Use: Pesticide users must follow all pesticide product label requirements, including any that prohibit applications near or into streams or other water bodies! Pesticide users must be sure the label that comes with the pesticide product allows the planned use! Contact the Oregon Department of Agriculture [here](#) or at 503-986-4635 for information on allowed uses of pesticide products.

Operations Near Utility Lines: If you are conducting timber harvesting or road construction within 100 feet of overhead utility lines contact the local utility in accordance with ORS 757.805 - Oregon's Overhead Safety Act and OAR 437-007-0230 - Power Line Safeguards. Identification tags are located on each pole.

Call the Oregon Utility Notification Center at 811 at least 2 business days before starting timber harvesting, road construction, or any other activities involving excavation that may affect an underground utility line. The Center will coordinate with the appropriate utility companies to locate underground utility lines that may be affected by your activities.

Using Water for Pesticides or Slash Burning: If you plan to use on-site water (water from a stream, for example) to mix pesticides or for slash burning, you must provide a copy of this NOAP to the local offices of the Oregon Water Resources Department and the Oregon Department of Fish and Wildlife (see ORS 537.141).

Registrants & Subscribers: There may be registrants and/or subscribers who receive this Notification. See the Notification Summary page within the E-Notification system or contact ODF for more details.

NOAP Changes: The notifier must inform the Oregon Department of Forestry of any changes in a NOAP before the activity takes place. A new NOAP may be required.

**Unit 1 of 1: Smith Slough # 1458**

56.1 acres	Douglas County(s)	T21S R12W Sec12, T21S R12W Sec13	Regulated Use Area: CS-1
Operator: Mount Scott Holding Company PO Box 1088 Roseburg, Oregon 97487 541-679-3311	Activity: Clearcut/Overstory Removal Start: 3/23/2021 End: 12/31/2022 Remarks:	Method(s): Cable, Ground Quantity: 1500.00 MBF	
Operator: Mount Scott Holding Company PO Box 1088 Roseburg, Oregon 97487 541-679-3311	Activity: Treatment of Slash Start: 10/15/2021 End: 12/31/2022 Remarks:	Method(s): Mechanical, Burning - piles, Broadcast burning	

Resources on or near this Unit

Statutory Written Plan required within 100 feet of	Statutory Written Plan required within 300 feet of
Wetlands: Freshwater Emergent Wetland, Freshwater Pond, Freshwater Forested/Shrub Wetland	

Notes:

1. A statutory written plan is required for operations within 300 feet of Estuarine or Marine Wetlands, not 100 feet as may be shown above.
2. Contact your Stewardship Forester about streams not shown on the map.

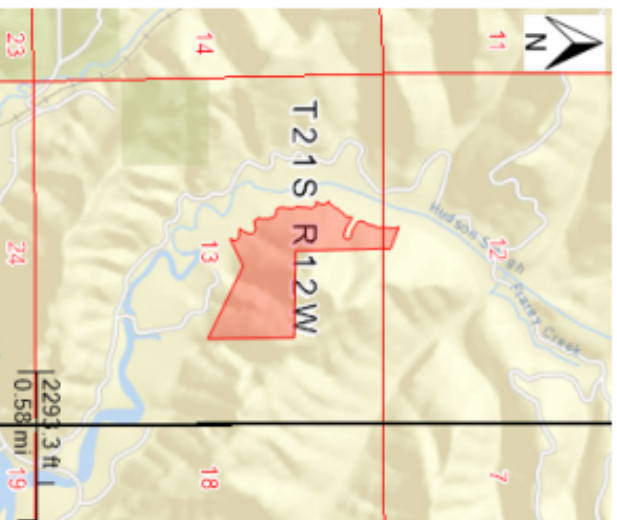
Unit Map: Smith Slough # 1458

'EXHIBIT A'

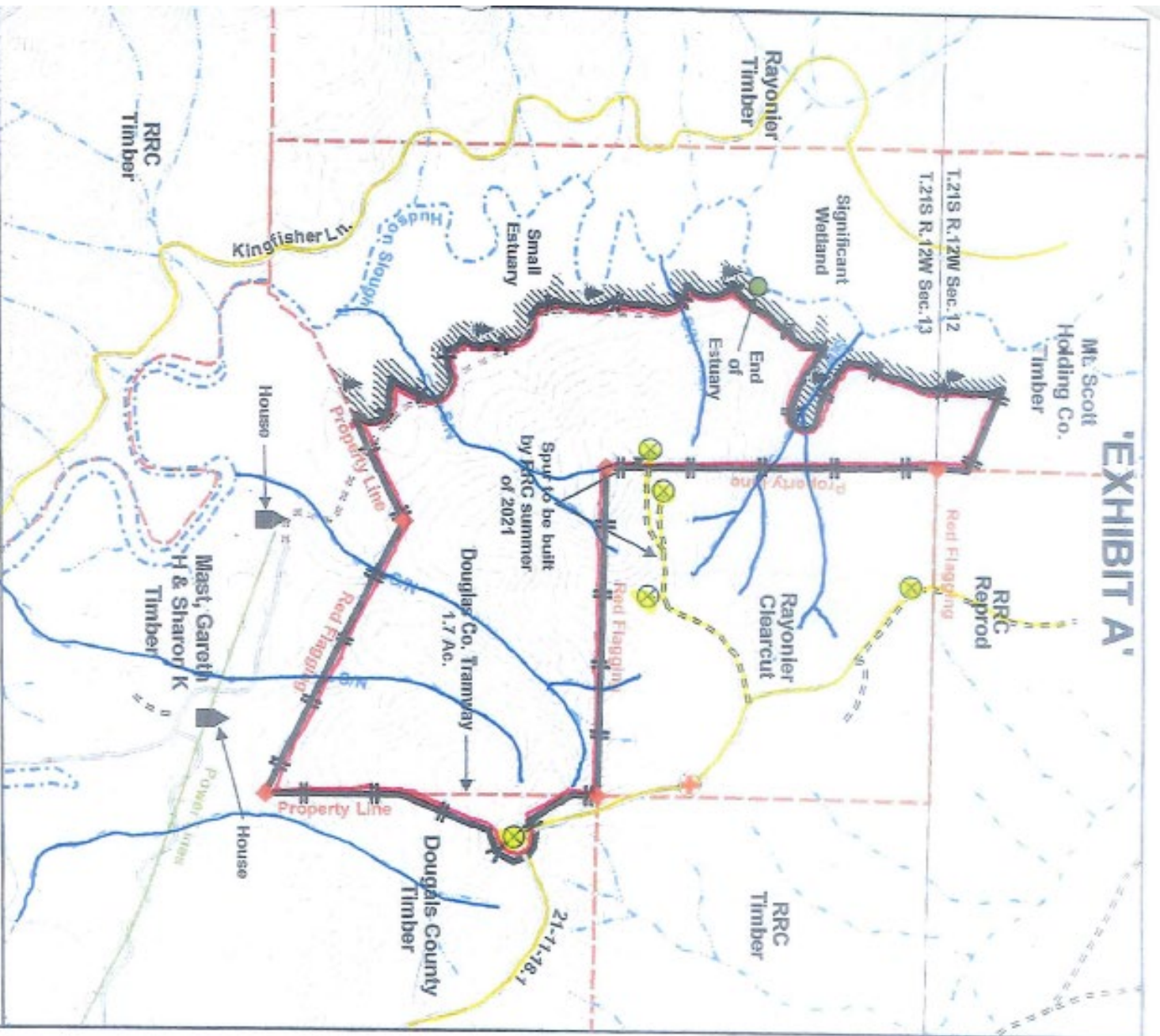

Unit Name:
Smith Slough
Source No: 1458
Legal: 21S12W128.13
Acres: 57.8

- Cutting Boundary
- Blue Flagging
- Riparian Buffer
- Medical Evacuation Point
- Landing
- Leave Tree
- Survey Marker
- Dirt Road
- Rocked Road
- Not Drivable, Needs Maintenance

Collateral Pool: Mt. Scott Farm Credit Loan
Depletion Pool: Mt. Scott 2010
Landowner: Mt. Scott Holding Company

Latitude & Longitude:
126°4'27.97"W 43°45'2.83"N

Regulated Use Zone: CS-1

1" = 500'

0 50 100'

39M/A



'EXHIBIT A'

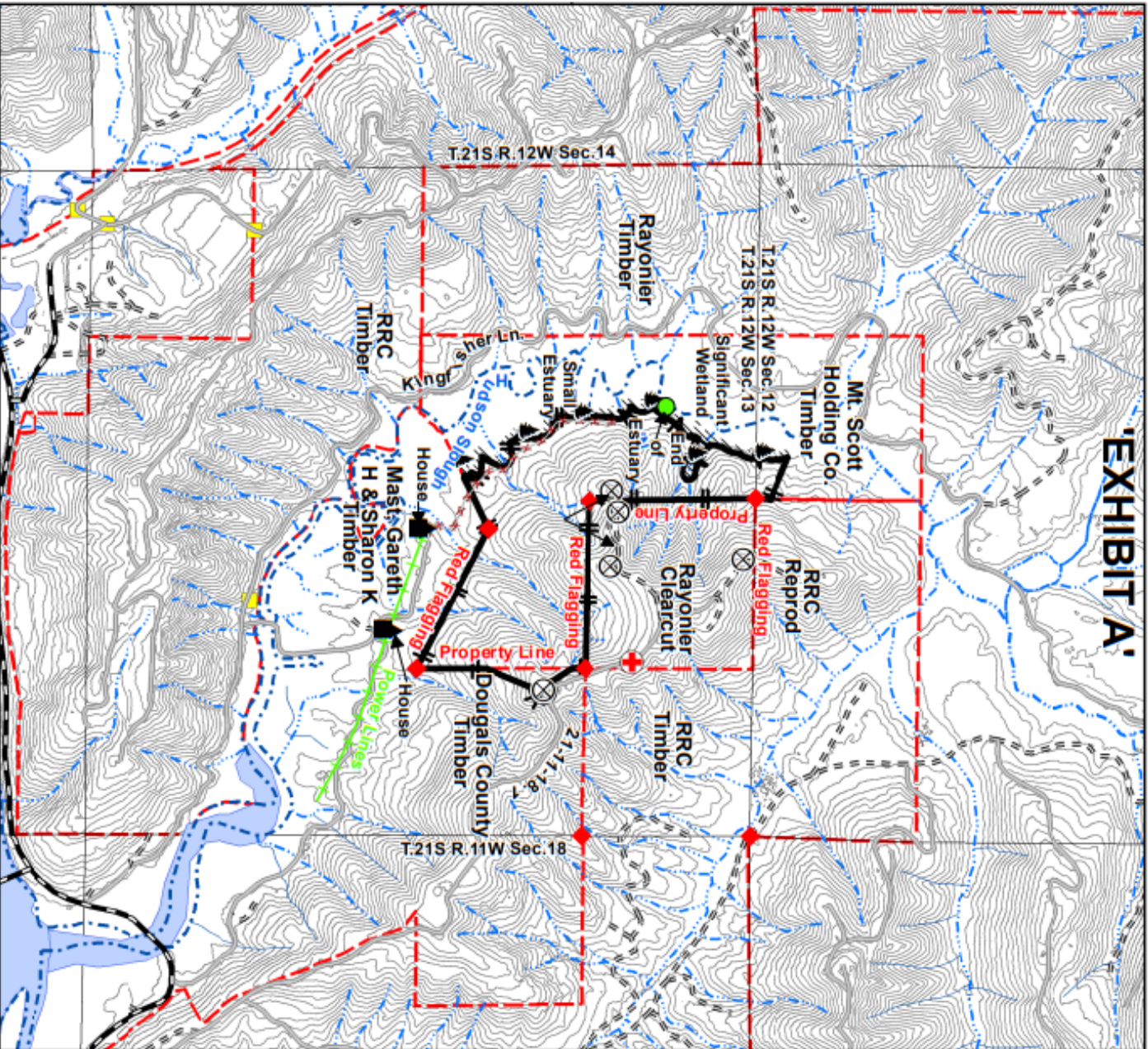

Roseburg
A Tree Products Company

Unit Name:
Smith Slough

Source No: 1458

Legal: 21S12W12&13

Acres: 57.8

- Cutting Boundary
- Blue Flagging
- Riparian Buffer
- Medical Evacuation Point
- Landing
- Leave Tree

- Survey Marker
- Dirt Road
- Rocked Road
- Paved Road
- Not Drivable, Needs Maintenance
- Gate

Collateral Pool: Mt. Scott Farm Credit Loan
 Depletion Pool: Mt. Scott 2010
 Landowner: Mt. Scott Holding Company

Latitude & Longitude:
 124°42'7.97"W 43°45'2.83"N

Regulated Use Zone: CS-1





'EXHIBIT A'

Wildlife Tree Map

Required: 112
 Conifer: 250+
 Hardwood: 40+
Total: 290+

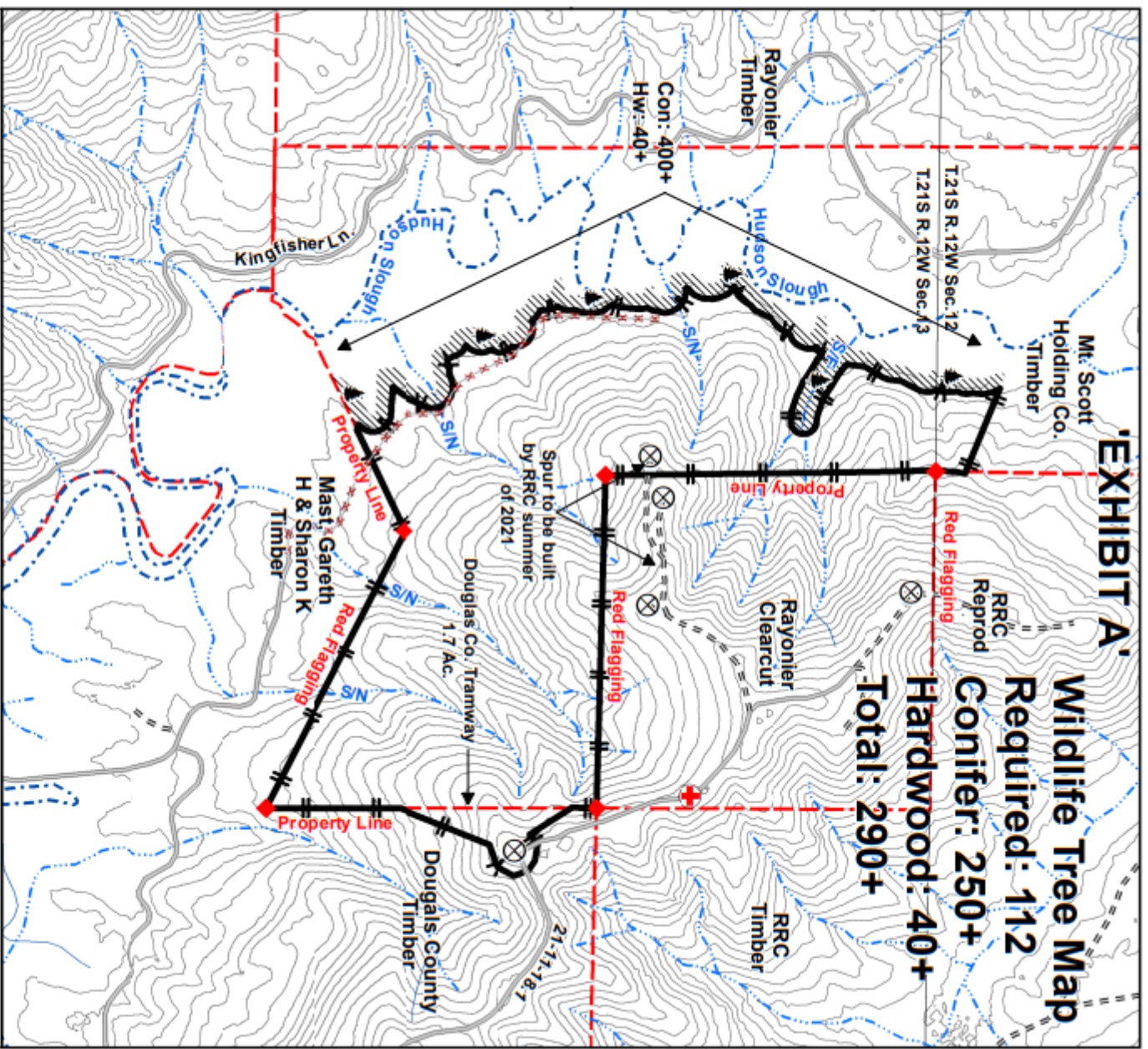

Roseburg
 A Forest Products Company

Unit Name:
 Smith Slough

Source No: 1458

Legal: 21S12W12&13

Acres: 57.8

- Cutting Boundary
- Blue Flagging
- Riparian Buffer
- Medical Evacuation Point
- Landing
- Leave Tree
- Survey Marker
- Dirt Road
- Rocked Road
- Not Driveable, Needs Maintenance

Collateral Pool: Mt. Scott Farm Credit Loan
 Depletion Pool: Mt. Scott 2010
 Landowner: Mt. Scott Holding Company

Latitude & Longitude:
 124°42'7.97"W 43°45'28.3"N

Regulated Use Zone: CS-1

1" = 500'

0 500'

N



March 9, 2021

State of Oregon
Department of Forestry

Subject: Smith Slough # 1458

This is a **written plan for Smith Slough (#1458)**. It addresses cutting & yarding activities in the vicinity of Smith River.

(Small Estuary): The cutting line is flagged in blue ribbon at a variable distance of 30 to 100 feet from the edge of the estuary. A detailed inventory was conducted and less than 50 % of the original live trees, by species and size class, were removed. All qualified trees that were left will be used as wildlife trees. Qualified perch trees were retained within 100 feet of the estuary and were marked with blue W's. Snags were retained within 100 feet of the estuary unless deemed a potential hazard to workers as per OSHA safety rules.

(Large Significant Wetland): The cutting line is flagged with blue ribbon at a variable distance of 30 to 100 feet from the edge of the significant wetland. A detailed inventory was conducted and less than 50% of the original live trees , by species and size class, were removed. All qualified trees that were left will be used as wildlife trees. Snags were retained within 100 feet of the large wetland unless deemed a potential hazard to workers as per OSHA safety rules.

(Small Fish): A cutting line is flagged with blue ribbon at a variable distance of 30 to 50 feet from the high water mark. All qualified trees will be used as wildlife trees. No conifer was removed from the RMA.

RMA Cutting: All timber above the RMA's perimeter will be cut subject to the following constraints. The timber above the RMA will be directional fell along the contours of the slope and to the best lay to minimize soil disturbance and to prevent logs from sliding into the RMA. High stumps will be left where necessary to help hold logs above the RMA.

RMA Protection: If necessary to hang through the RMA to achieve adequate deflection to log within the unit boundary contractor will maximize lateral yarding capabilities to minimize the number of logging roads that hang through the RMA. Road layouts will be respooled and restrung through RMAs on each road change. Contract logger will be responsible for not removing dead and downed material within the RMAs. If a corridor has to be cut through the RMA for safety none of the trees will be taken, we will try to pick natural openings to minimize corridor width and damage to any vegetation. Logs and large debris (limbs, tops) that enter the stream will be removed concurrently with logging operations.



NOTIFICATION OF OPERATIONS/PERMIT TO OPERATE POWER-DRIVEN MACHINERY (NOAP)

Notification Number: **2021-740-04346**

Operation Name: **Smith Slough**



This NOAP includes the following for the lands described in the NOAP:

- The notifier has given notice to the State Forester that an operation will be conducted.
- The Oregon Department of Forestry or local Forest Protective Association has issued a permit to use fire or operate power-driven machinery.
- The notifier has given notice to the State Forester and the Department of Revenue of the intent to harvest timber.

Person Submitting the NOAP: RRC Operations

Date NOAP Submitted: April 5, 2021

Report Generated: August 30, 2022

Waiting Period

You must wait at least 15 days after successful submittal of this NOAP before starting the activities in the NOAP (see OAR 629-605-0150(1)). You may ask the Stewardship Forester to waive this 15-day waiting period, **but you must wait the full 15 days unless the Stewardship Forester notifies you that you may start sooner.**

Oregon Department of Forestry Contact Info

Operator's Fire Emergency Contact

Coos Bay
 63612 Fifth Road
 Coos Bay, Oregon 97420
 Phone: (541) 267-4136
 Stewardship Forester: Jon Laine
 Email: jon.laine@oregon.gov

Contact Name: Harold Rowe
 Phone: 541-430-8644

Landowner(s)

Notice to Landowner(s)

Mark Hoyer
 Rayonier Forest Resources LP
 2990 Broadway Ave.
 North Bend, Oregon 97459
 (541) 435-2607

Reforestation may be required after timber harvesting. The Oregon Department of Forestry may conduct on-site inspections for compliance with forest practice and fire protection laws. Land use conversion to non-forest use is subject to other state and local regulations, which may affect use or development of a site.

Timber Owner

Notice to Timber Owner

Roseburg Resources Company
 PO Box 1088
 Roseburg, Oregon 97470
 541-679-3311

If timber is harvested, the party owning the timber at the point it is first measured is responsible for payment of Oregon timber taxes.

Written Plans

A Written Plan (in addition to this NOAP) is required before operation activities can begin near the protected resources listed with the Unit information or Site Conditions below or otherwise described to you by the Stewardship Forester (OAR 629-605-0170 (2), (3), and (5)). The Written Plan must describe in detail how the resource(s) will be protected during the operation. There is a waiting period for Written Plans that is separate from the notification waiting period. Contact your Stewardship Forester for more information.



Formal Comments from Oregon Department of Forestry

Jon Laine on 4/12/2021

Resource review complete. Landowner changed on 4/12/2021, prior to operations, per Notifier request.

Notices

Submitting this Notification of operations on lands described in the NOAP constitutes consent for Department staff to access the property to ensure compliance with state law and rules governing forest practices through on-site inspections. The landowner must notify the stewardship forester to withdraw this consent.

Permission from Landowner and Timber Owner Required for Operators, purchasers, contractors, general public: Submitting this notification does *not* give permission for operators, purchasers, contractors, or the general public to enter someone else's land or remove forest products. Anyone doing so must first obtain permission from the landowner and timber owner.

Pesticide Use: Pesticide users must follow all pesticide product label requirements, including any that prohibit applications near or into streams or other water bodies! Pesticide users must be sure the label that comes with the pesticide product allows the planned use! Contact the Oregon Department of Agriculture [here](#) or at 503-986-4635 for information on allowed uses of pesticide products.

Operations Near Utility Lines: If you are conducting timber harvesting or road construction within 100 feet of overhead utility lines contact the local utility in accordance with ORS 757.805 - Oregon's Overhead Safety Act and OAR 437-007-0230 - Power Line Safeguards. Identification tags are located on each pole.

Call the Oregon Utility Notification Center at 811 at least 2 business days before starting timber harvesting, road construction, or any other activities involving excavation that may affect an underground utility line. The Center will coordinate with the appropriate utility companies to locate underground utility lines that may be affected by your activities.

Using Water for Pesticides or Slash Burning: If you plan to use on-site water (water from a stream, for example) to mix pesticides or for slash burning, you must provide a copy of this NOAP to the local offices of the Oregon Water Resources Department and the Oregon Department of Fish and Wildlife (see ORS 537.141).

Registrants & Subscribers: There may be registrants and/or subscribers who receive this Notification. See the Notification Summary page within the E-Notification system or contact ODF for more details.

NOAP Changes: The notifier must inform the Oregon Department of Forestry of any changes in a NOAP before the activity takes place. A new NOAP may be required.



Unit 1 of 2: Smith Slough NC

451.1 feet Douglas County(s)

T21S R12W Sec13

Regulated Use Area: CS-1

Operator:
RRC Operations
Roseburg Resources Co
PO Box 1088
Roseburg, Oregon 97470
(541) 679-3311

Activity: Road Construction
Start: 4/20/2021 **End:** 12/31/2021
Remarks:

Method(s): Excavator,
Dozer, Grader
Quantity: 1.00 MBF

Unit Map: Smith Slough NC

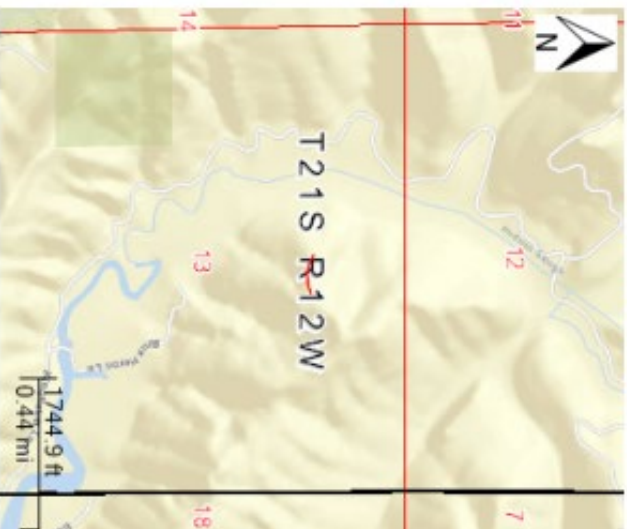



Unit 2 of 2: Smith Slough Rayonier Tramways

4.3 acres	Douglas County(s)	T21S R12W Sec12, T21S R12W	Regulated Use Area: CS-1
		Sec13	
Operator: RRC Operations Roseburg Resources Co PO Box 1088 Roseburg, Oregon 97470 (541) 679-3311	Activity: Clearcut/Overstory Removal Start: 4/20/2021 End: 12/31/2021 Remarks: Tramways	Method(s): Cable Quantity: 6.00 MBF	

Unit Map: Smith Slough Rayonier Tramways



'EXHIBIT A'

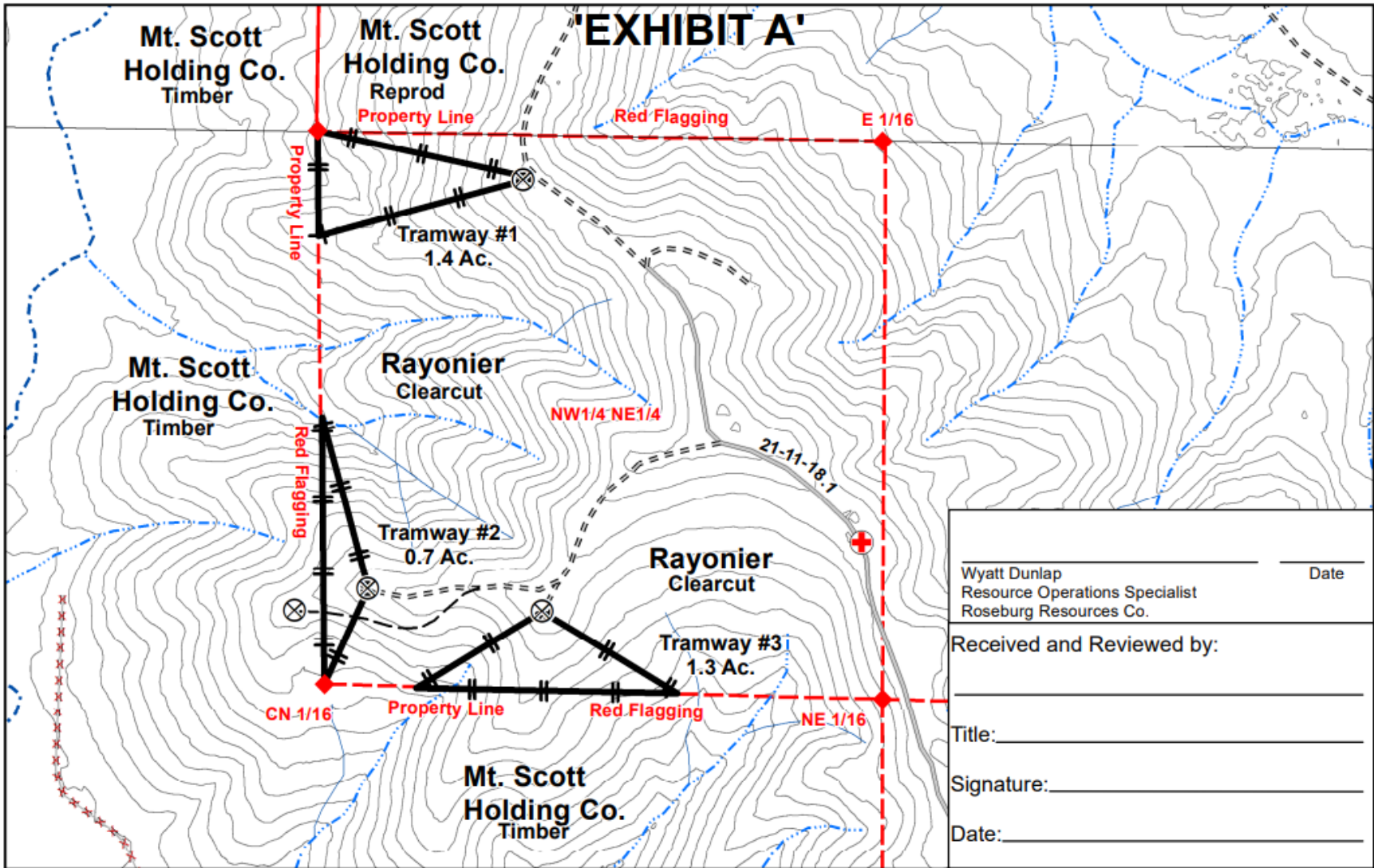

Wyatt Dunlap Resource Operations Specialist Roseburg Resources Co.	Date
Received and Reviewed by:	
Title:	
Signature:	
Date:	



Unit Name: Smith Slough
Legal: 13 (T21S-R12W)
Acres: 3.4

- New Construction
- Medical Evacuation Point
- Not Driveable, Needs Maintenance
- Dirt Road
- Rocked Road
- Landing
- Survey Marker
- Proposed Tramways

Landowner: Rayonier
 Requesting Landowner: Mount Scott Holding Co.

Latitude & Longitude
 124°4'19.35"W 43°45'9.91"N
 Regulated Use Zone: CS-1

1" = 300'



'EXHIBIT A'

T.21S R.12W Sec.12
T.21S R.12W Sec.13

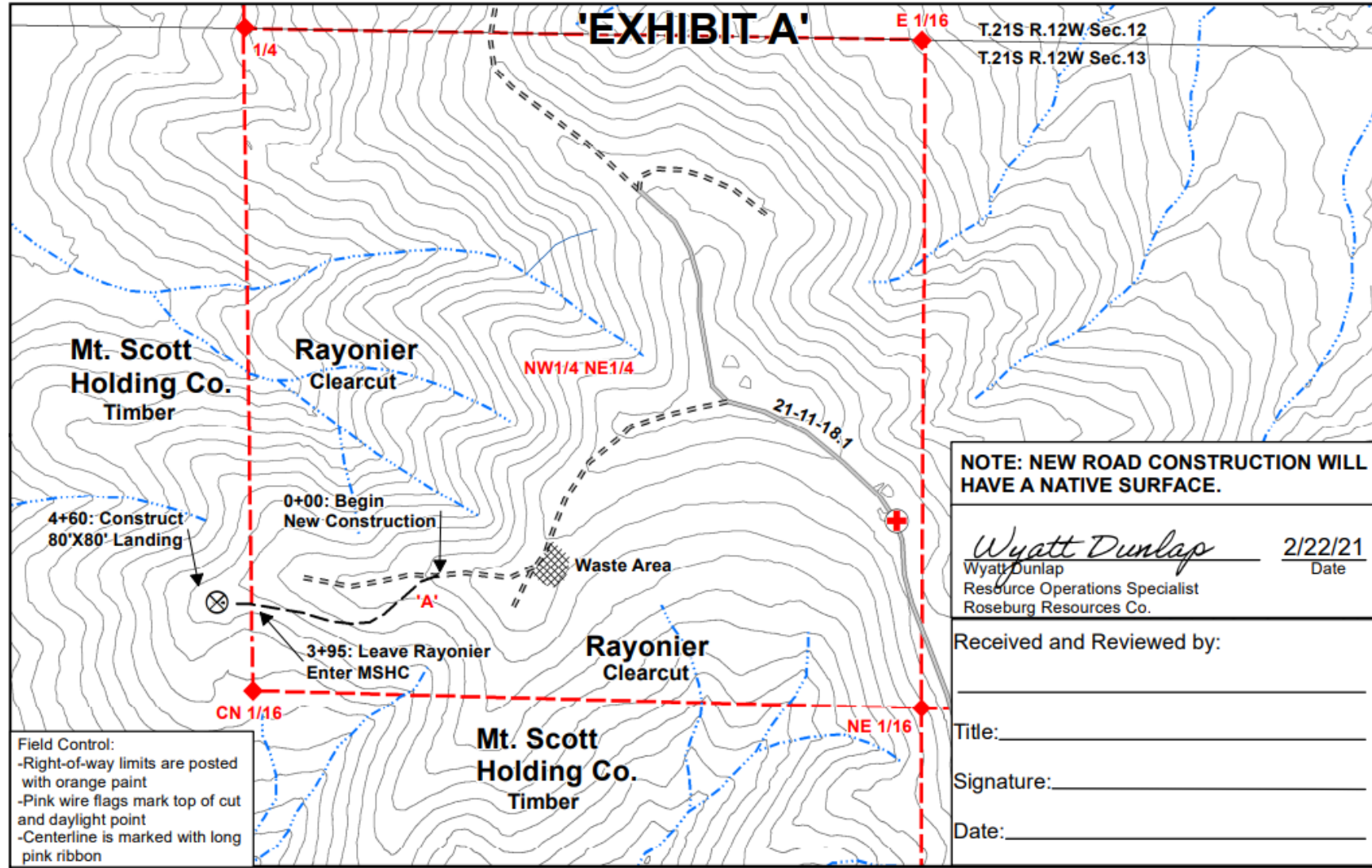

NOTE: NEW ROAD CONSTRUCTION WILL HAVE A NATIVE SURFACE.

Wyatt Dunlap 2/22/21
 Wyatt Dunlap Date
 Resource Operations Specialist
 Roseburg Resources Co.

Received and Reviewed by: _____

Title: _____

Signature: _____

Date: _____

Field Control:
 -Right-of-way limits are posted with orange paint
 -Pink wire flags mark top of cut and daylight point
 -Centerline is marked with long pink ribbon

Project Name: Smith Slough
R/W No.: 877W
Legal: 13 (T21S-R12W)

Roads: Spur 'A'
 Total Stations R/W Timber: 0+00
 Total Stations New Const.: 3+95

- New Construction
- Medical Evacuation Point
- Waste Area
- Dirt Road
- Rocky Road
- Landing
- Survey Marker

Requesting Landowner: Mount Scott Holding Co.
 Crossing Plat For: Rayonier

Latitude & Longitude
 124°4'19.25"W 43°45'9.14"N
 Regulated Use Zone: CS-1

1" = 250' 0 250'





February 8, 2021

Rayonier
Attn: Mark Hoyer
2990 Broadway Avenue
North Bend, OR 97459

RE: Smith Slough Tramway
Mark,

Please find enclosed a tramway request to access Mount Scott Holding Co. property in the NW ¼ of Section 13, T. 21 S., R. 12 W., W.M. This request is for a tramway on Rayonier property in the NW ¼ of the NE ¼ of Section 13, T. 21 S., R. 12 W., W.M.

Field control consists of blazes and red ribbon marking the property line. All trees marked with blue a "C" will be cut as part of the tramway.

This tramway will have merchantable Rayonier timber to purchase. Roseburg Resources Co. will be the purchaser of the timber. Roseburg Resources Co. would like to request the right to cut and remove such timber for 18 months after the date the contract is signed by the Rayonier Contracting Officer.

Please sign and return one copy of the enclosed tramway request and the terms for the purchase of the timber. Also, provide the total purchase price and total volume by species for the timber. Please send documents to our Vaughn office.

If any additional information is needed, contact me at (541)-556-8570.

Thank you,

Wyatt Dunlap
Resource Operations Specialist I
Roseburg Resources Co.
23129 Vaughn Road
Veneta, OR 97487

Tel. (541) 935-2507 Ext. 55516
Cell: (541) 556-8570
Fax: (541) 935-2509
wyatt@dfrpc.com

CC: Dave Friedlein
Encl:
- Tramway Map
- Vicinity Map



NOTIFICATION OF OPERATIONS/PERMIT TO OPERATE POWER-DRIVEN MACHINERY (NOAP)

Notification Number: **2021-740-04347**

Operation Name: **Smith Slough DC**



This NOAP includes the following for the lands described in the NOAP:

- The notifier has given notice to the State Forester that an operation will be conducted.
- The Oregon Department of Forestry or local Forest Protective Association has issued a permit to use fire or operate power-driven machinery.

• The notifier has given notice to the State Forester and the Department of Revenue of the intent to harvest timber.

Person Submitting the NOAP: RRC Operations

Date NOAP Submitted: April 5, 2021

Report Generated: August 30, 2022

Waiting Period

You must wait at least 15 days after successful submittal of this NOAP before starting the activities in the NOAP (see OAR 629-605-0150(1)). You may ask the Stewardship Forester to waive this 15-day waiting period, **but you must wait the full 15 days unless the Stewardship Forester notifies you that you may start sooner.**

Oregon Department of Forestry Contact Info

Operator's Fire Emergency Contact

Coos Bay
63612 Fifth Road
Coos Bay, Oregon 97420
Phone: (541) 267-4136
Stewardship Forester: Jon Laine
Email: jon.laine@oregon.gov

Contact Name: Harold Rowe
Phone: 541-430-8644

Landowner(s)

Notice to Landowner(s)

Spencer Shebesta
Douglas County Land Department
Justice Building Room 1116
1036 SE Douglas
Roseburg, Oregon 97470
(541) 440-4302

Reforestation may be required after timber harvesting. The Oregon Department of Forestry may conduct on-site inspections for compliance with forest practice and fire protection laws. Land use conversion to non-forest use is subject to other state and local regulations, which may affect use or development of a site.

Timber Owner

Notice to Timber Owner

Roseburg Resources Company
PO Box 1088
Roseburg, Oregon 97470
541-679-3311

If timber is harvested, the party owning the timber at the point it is first measured is responsible for payment of Oregon timber taxes.

Written Plans

A Written Plan (in addition to this NOAP) is required before operation activities can begin near the protected resources listed with the Unit Information or Site Conditions below or otherwise described to you by the Stewardship Forester (OAR 629-605-0170 (2), (3), and (5)). The Written Plan must describe in detail how the resource(s) will be protected during the operation. There is a waiting period for Written Plans that is separate from the notification waiting period. Contact your Stewardship Forester for more information.



Formal Comments from Oregon Department of Forestry

Jon Laine on 4/9/2021
Resource review complete.

Notices

Submitting this Notification of operations on lands described in the NOAP constitutes consent for Department staff to access the property to ensure compliance with state law and rules governing forest practices through on-site inspections. The landowner must notify the stewardship forester to withdraw this consent.

Permission from Landowner and Timber Owner Required for Operators, purchasers, contractors, general public: Submitting this notification does *not* give permission for operators, purchasers, contractors, or the general public to enter someone else's land or remove forest products. Anyone doing so must first obtain permission from the landowner and timber owner.

Pesticide Use: Pesticide users must follow all pesticide product label requirements, including any that prohibit applications near or into streams or other water bodies! Pesticide users must be sure the label that comes with the pesticide product allows the planned use! Contact the Oregon Department of Agriculture [here](#) or at 503-986-4635 for information on allowed uses of pesticide products.

Operations Near Utility Lines: If you are conducting timber harvesting or road construction within 100 feet of overhead utility lines contact the local utility in accordance with ORS 757.805 - Oregon's Overhead Safety Act and OAR 437-007-0230 - Power Line Safeguards. Identification tags are located on each pole.

Call the Oregon Utility Notification Center at 811 at least 2 business days before starting timber harvesting, road construction, or any other activities involving excavation that may affect an underground utility line. The Center will coordinate with the appropriate utility companies to locate underground utility lines that may be affected by your activities.

Using Water for Pesticides or Slash Burning: If you plan to use on-site water (water from a stream, for example) to mix pesticides or for slash burning, you must provide a copy of this NOAP to the local offices of the Oregon Water Resources Department and the Oregon Department of Fish and Wildlife (see ORS 537.141).

Registrants & Subscribers: There may be registrants and/or subscribers who receive this Notification. See the Notification Summary page within the E-Notification system or contact ODF for more details.

NOAP Changes: The notifier must inform the Oregon Department of Forestry of any changes in a NOAP before the activity takes place. A new NOAP may be required.



Unit 1 of 1: Smith Slough DC Tramway

2.4 acres Douglas County(s)

T21S R12W Sec13

Regulated Use Area: CS-1

Operator:
RRC Operations
Roseburg Resources Co
PO Box 1088
Roseburg, Oregon 97470
(541) 679-3311

Activity: Clearcut/Overstory Removal
Start: 4/20/2021 **End:** 12/31/2021
Remarks:

Method(s): Cable
Quantity: 50.00 MBF

Unit Map: Smith Slough DC Tramway

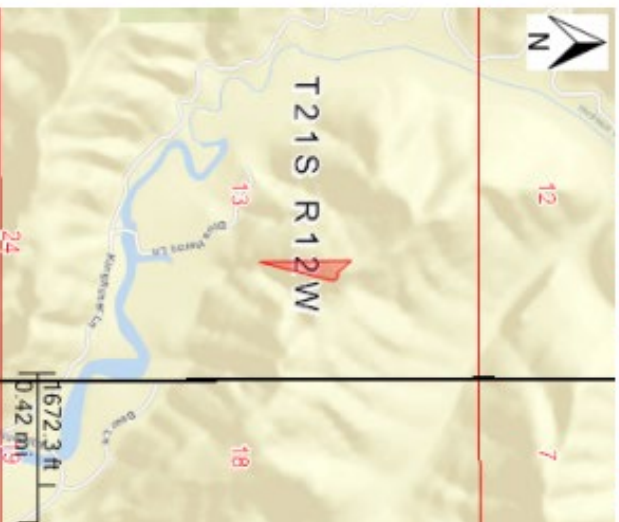
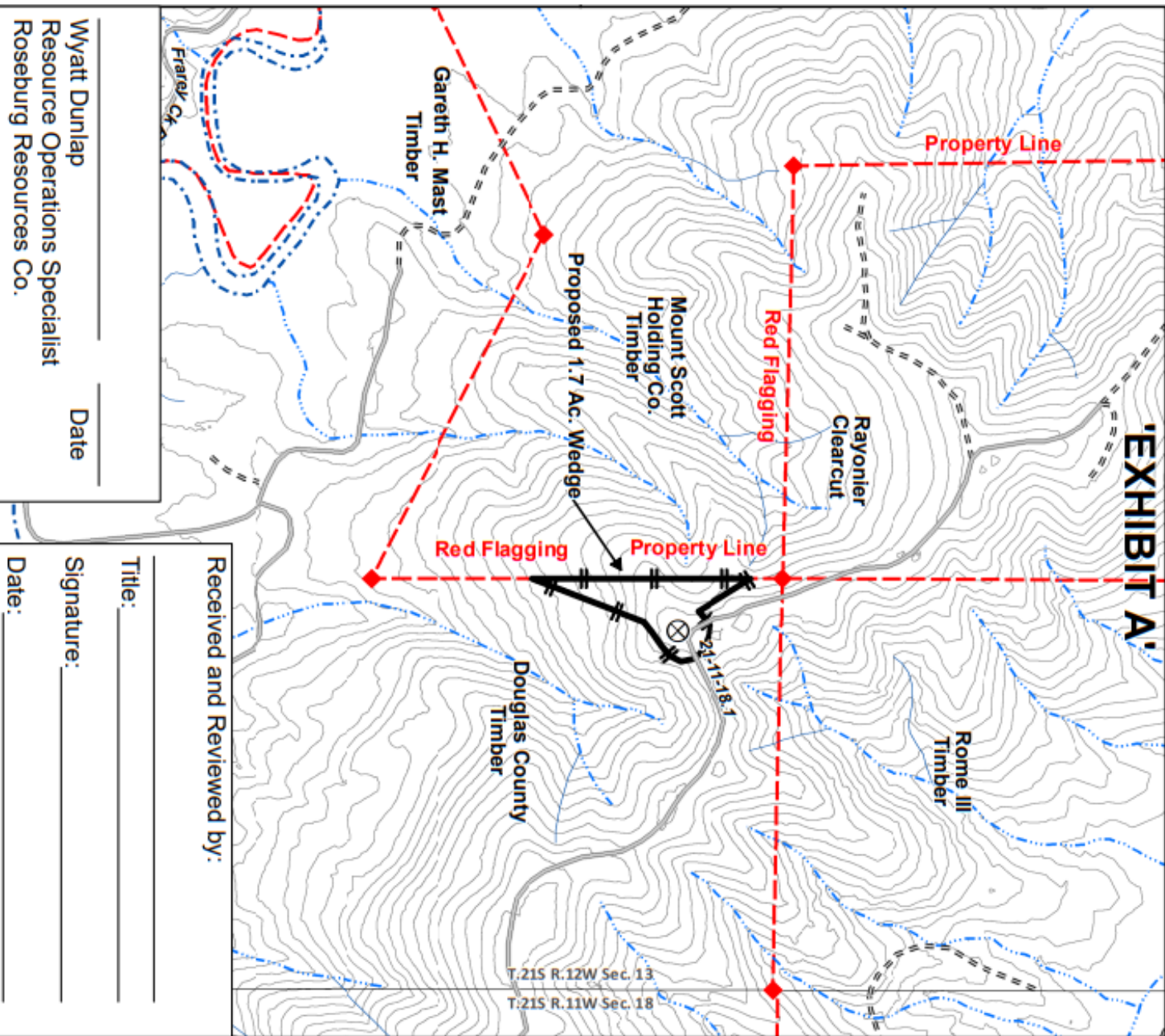



EXHIBIT A



Wyatt Dunlap
Resource Operations Specialist
Roseburg Resources Co.

Date: _____

Received and Reviewed by: _____

Title: _____

Signature: _____

Date: _____



Unit Name:
Smith Slough Tramway
Legal: 13 (T21S-R12W)
Acres: 1.7

- Landing
- Survey Marker
- Dirt Road
- Rocked Road
- Smith Slough Tramway

Requesting Landowner: Mount Scott Holding Co.
Landowner: Douglas County

Latitude & Longitude:
124°4'15.43"W 43°44'57.68"N

Regulated Use Zone: CS-1

1" = 400'



PERMIT OF ENTRY

Subject to the following conditions, **DOUGLAS COUNTY**, a political subdivision of the State of Oregon ("County") grants **ROSEBURG RESOURCES CO** ("Permittee"), whose address is PO Box 1088, Roseburg, Oregon 97470 permission to enter upon that certain parcel(s) of land described in Exhibit A attached hereto ("the Property") for the purpose of using the Property for a landing and yarding wedge.

1. Permittee's obligations and duties:

1.1 Permittee shall pay County for all damages to the Property and shall restore the Property to the same condition as when entered upon.

1.2 Permittee shall defend, indemnify, and hold harmless County, and County's officers, employees, and agents against any liability or damage to persons or property arising out of Permittee's use of the Property or the negligence or other torts or liabilities (including, but not limited to, those of Permittee's officers, employees, directors, agents, and contractors) of Permittee, including its officers, employees, agents, guests, and invitees.

1.3 Permittee shall, at its own expense, maintain in force at all times during the term of this permit:

1.3.1 A commercial general liability policy acceptable to County, including products and completed operations coverage. Coverage shall be equal to or greater than the limits under the Oregon Tort Claims Act (ORS 30.260 to 30.302), with minimum coverage of \$1,000,000 combined single limit per occurrence and \$2,000,000 in the aggregate.

1.3.2 Automobile liability insurance coverage acceptable to County with limits of at least \$1,000,000 combined single limit per accident.

1.3.3 Permittee's insurance must provide "occurrence" coverage; "claims made" coverage will not be accepted.

1.3.4 Permittee agrees that as a condition of this permit, County and its officers, employees, and agents shall be named additional insureds by endorsement under Permittee's liability insurance policies, and that Permittee's insurance shall be primary with respect to the interest of County, whose insurance shall be excess and not contributory.

1.3.5 Permittee shall supply certificates of coverage and endorsements to County for its review and approval before using the Property.

1.3.6 Permittee agrees that it is a "subject employer" as defined by ORS 656.005 and that Permittee will comply with ORS 656.017. Permittee shall provide workers compensation coverage for employees of Permittee who perform work on

1-PERMIT OF ENTRY

(C:\Users\MathewB\AppData\Local\Microsoft\Windows\INetCache\Content.Outlook\KD0XSVT3\1\Permit of Entry - Roseburg Resources (THP Edits 2.5.2021) (002).docx) January 20, 2021



the Property under this permit, and Permittee shall not commence use of the Property under this permit until it has provided proof of workers compensation coverage to County.

1.3.7 If Permittee uses any contractors, it shall require and assure that such contractor(s) provide the same insurance required of Permittee, including workers compensation coverage.

2. County has made no representations as to the condition of the Property and Permittee assumes all risks of damage to property or injury to persons, including Permittee's officers, employees, agents, guests, and invitees. Permittee accepts for itself, and for its officers, employees, and agents, guests, invitees and others designated by Permittee to perform work or services attendant to this permit, the condition of the property "as is."
3. During fire season, Permittee agrees to comply with all Coos Forest Protective Association regulations pertaining to required tools, fire extinguishers, on site water volume requirements and access restrictions.
4. This permit is not assignable.
5. Permittee disclaims any right, title, estate or interest whatsoever in the land described or any part thereof, saving only the personal permission hereby granted. This permit shall not be recorded in the County deed records.
6. The consideration for this permit shall be \$4,180.00. The receipt of which is hereby acknowledged. The amount for this permit is consistent with the value of timber removed from County property less the cost of reforestation per County's appraisal.
7. The term of this Permit shall be for a period from March 15, 2021 to March 15, 2023, reserving to the County the right to terminate this Permit upon providing Permittee 30 days advance written notice of termination.
8. Permittee agrees to follow all safety regulations relating to cable logging on, over, or near active roadways.
9. Permittee will notify other resource landowners that use Road 21-1-1-18.1 of any restrictions that may block or slow their access on this road.
10. Permittee will be allowed to use roads, an existing landing, stumps, and can cut trees in the areas shown on Exhibit A for yarding purposes. Permittee has agreed to replant the yarding wedge and access for that operation will extend to March 2023. The cost of seedlings and planting labor has been estimated to be \$600.00 and has been deducted from the timber value owed by Permittee.

////

////

2-PERMIT OF ENTRY

(C:\Users\MatthewB\AppData\Local\Microsoft\Windows\NetCache\Content_Outlook\DOX5VT3U\Permit of Entry - Roseburg Resources (THP Edits 2.5.2021) (002).docx) January 20, 2021



////
PERMITEE

**BOARD OF COMMISSIONERS
OF DOUGLAS COUNTY**

By _____

By _____
Chair

Print Name SUETT HOFFMIE

By _____
Commissioner

Title RESOURCE OPERATIONS MANAGER

By _____
Commissioner

Date 2/23/2021

Date _____

REVIEWED AS TO CONTENT

REVIEWED AS TO FORM

By _____

By _____

Planning Director _____
Date _____

County Counsel _____
Date _____

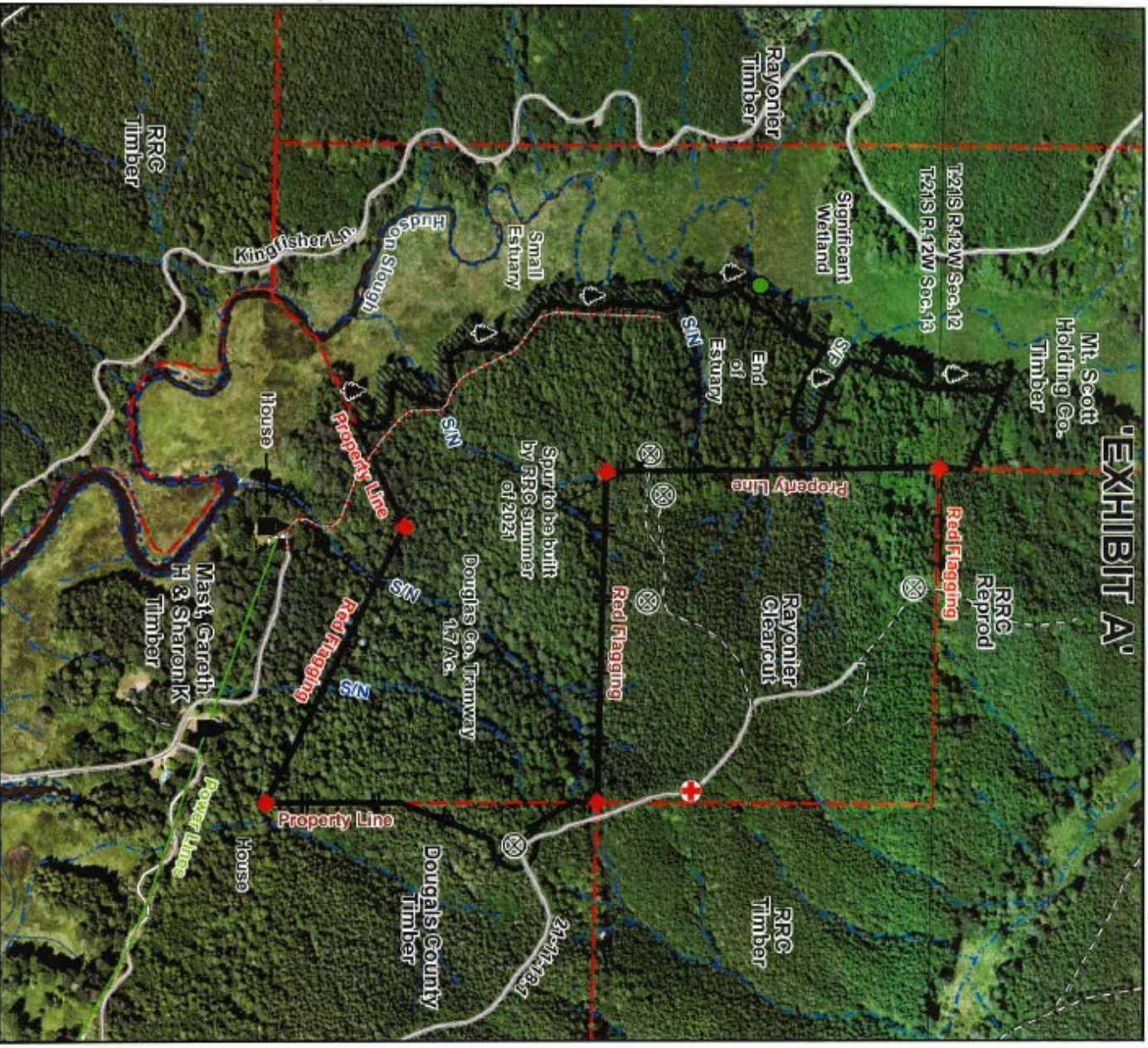

'EXHIBIT A'

Roseburg
 A Forest Products Company

Unit Name:
 Smith Slough

Source No: 1458

Legal: 21S12W12&13

Acres: 57.8

- Cutting Boundary
- Blue Flagging
- Riparian Buffer
- Medical Evacuation Point
- Landing
- Leave Tree
- Survey Marker
- Dirt Road
- Rocked Road
- Not Driveable, Needs Maintenance

Collateral Pool: Mt. Scott Farm Credit Loan
 Depletion Pool: Mt. Scott 2010
 Landowner: Mt. Scott Holding Company

Latitude & Longitude:
 124°42'7.97"W 43°45'2.83"N

Regulated Use Zone: CS-1

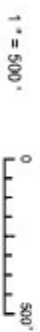

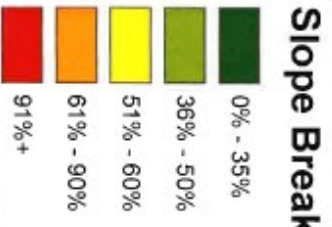
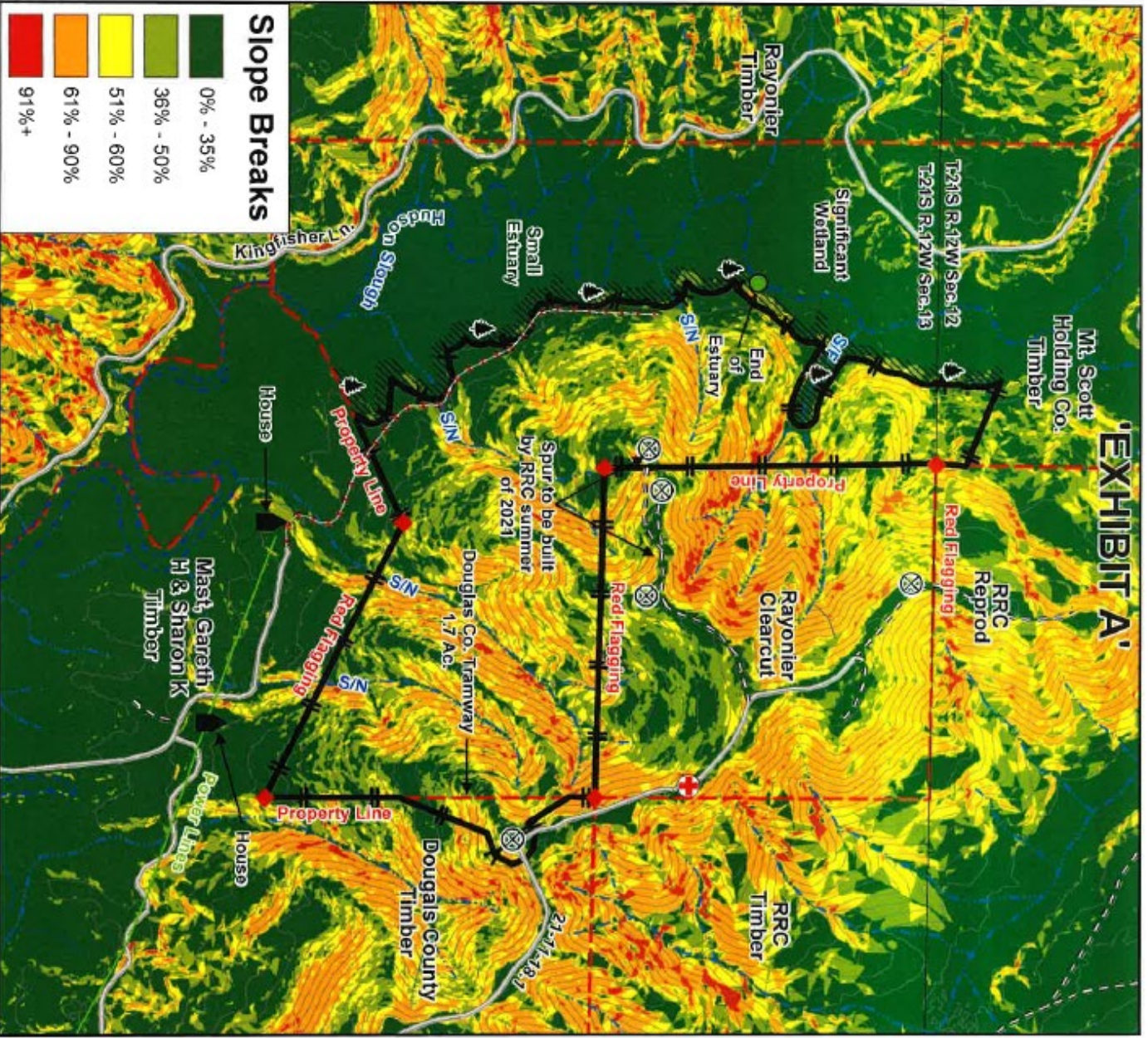

Roseburg
A Timber Products Company

Unit Name:
Smith Slough

Source No: 1458

Legal: 21S12W12&13

Acres: 57.8

- Cutting Boundary, Blue Flagging
- Riparian Buffer
- Medical Evacuation Point
- Landing
- Leave Tree
- Survey Marker
- Dirt Road
- Rocked Road
- Not Drivable, Needs Maintenance

Collateral Pool: Mt. Scott Farm Credit Loan
 Depletion Pool: Mt. Scott 2010
 Landowner: Mt. Scott Holding Company

Latitude & Longitude:
 124°42'27.97"W, 43°45'2.83"N

Regulated Use Zone: CS-1

1" = 500'



Roseburg Resources Co.



1 inch = 5,280 feet



Vicinity Map

Project Name: South Slough
Legal: 13 (21S-12W)
Source No.: 1458

Printed On: 2/19/2021

Directions To Smith Slough

From Reedsport

- Take OR HWY 101 North
- R.T. onto Lower Smith River Rd.
- Continue on Lower Smith River Rd to MP 3.7
- L.T. onto the 21-11-18.1 Rd.
- Continue left (MP 0.3)
- L.T (MP 1.3)

Continue to Project Area

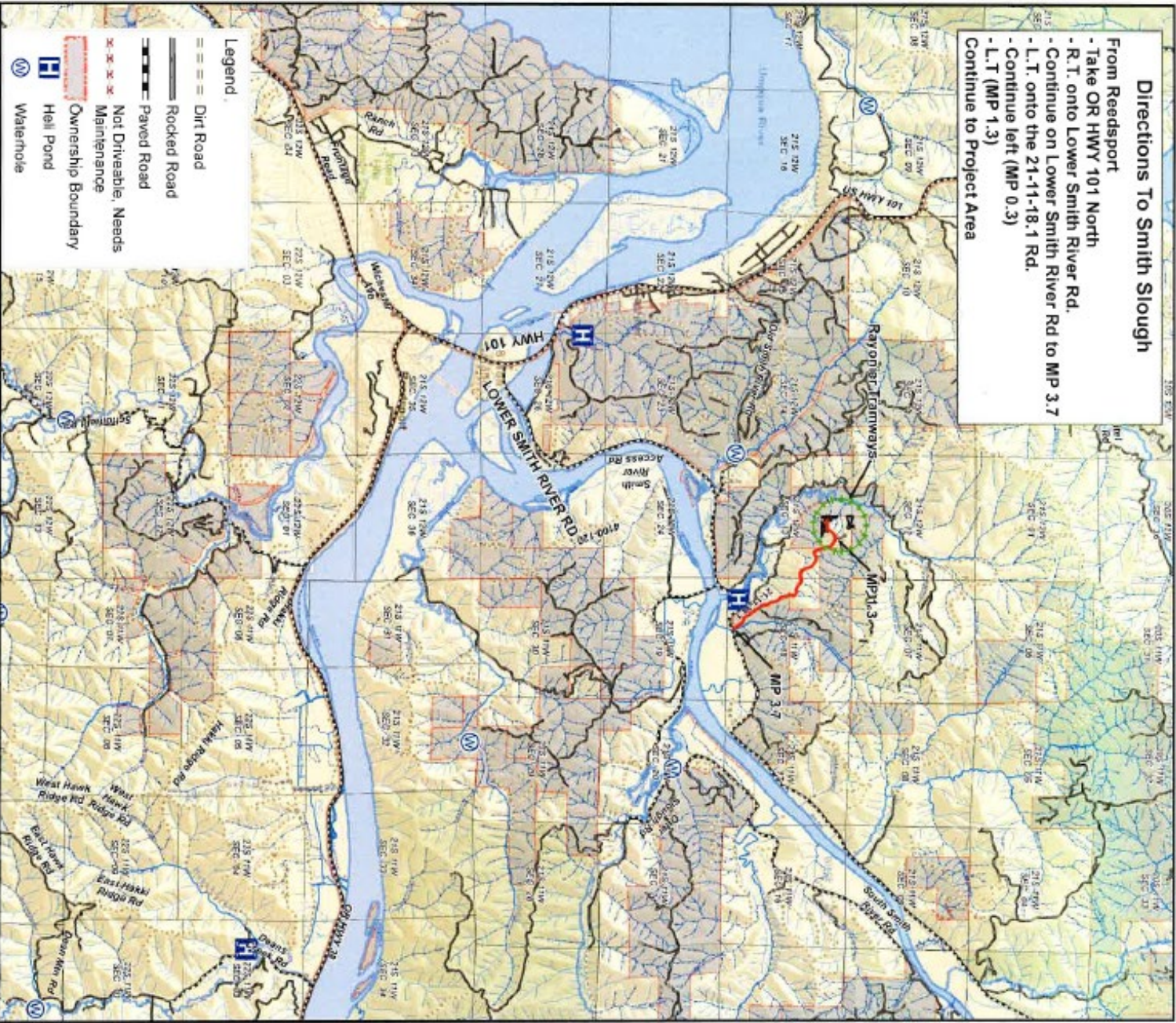

Legend

- == Dirt Road
- == Rocked Road
- == Paved Road
- ✕✕✕ Not Drivable, Needs Maintenance
- Ownership Boundary
- H Hill Pond
- W Waterhole

STOP #2

STRAIN EXCAVATING & TRUCKING

SW Oregon Regional Forest Practices Committee

Operator of the Year Tour – October 19th, 2021



OPTIONAL RATING FORM
OPERATOR RECOGNITION
OPERATOR OF THE YEAR

CRITERIA	POINTS POSSIBLE	SCORE
CONSISTENCY	20	
DIFFICULTY	15	
CONCERN FOR RESOURCE	20	
INNOVATION/EFFORT	15	
RESULTS	30	
TOTAL SCORE		





2022 Operator Recognition Program – Nomination Form

AWARD CATEGORY: *Operator of the Year / Merit Award*
REGION (NW/SW/East): Southwest
DISTRICT: Coos Bay
NOMINATED BY: Jennifer Ward

OPERATOR INFORMATION AND MAILING ADDRESS:

Operator Company Name: Strain Excavating & Trucking
Company Address: 64387 Landrith Road, Coos Bay OR 97420
Company Phone No. (541) 267-4184
Company Email: k-and-d@msn.com
Company Primary Contact Name (Owner): Dave Strain
Contact Cell Phone No. (541) 404-4209
Contacts Email: k-and-d@msn.com

Operation Information (*Operation as example of work with RFP/PC tour*)

Activities: Harvest () Site Prep () Reforestation () Road Construction (X)
Stand Management () Other () _____

Date of Operation: August – September 2021

NOAP No. 2021-740-07073

Location of Operation (Legal Desc & Landmark): Coos Bay Weyerhaeuser Tree Farm T24S
R10W Section 20 3000rd/1000rd Junction.

General Description of Operation: Replacement of a failing corrugated metal culvert in a Medium Type F stream with a box culvert with precast concrete slab set on top of concrete eco blocks.

What were the protected resources involved and efforts involved: The 3000rd/1000rd culvert replacement was within the RMA of both Conklin Creek, a Medium Type F stream and Matson Creek, a Large Type F stream. This project involved replacing an undersized corrugated metal culvert on a main haul route with a 3-block high designed box culvert with concrete footings and a precast concrete slab on top. The project was located nearby at the confluence with Matson Creek which increased the complexity of sediment control. Strain used a pumping platform with fish screens to divert upstream flow around the project area and into Matson Creek. He designed coffer dams both upstream and downstream to isolate the project area from any connection with streams during the project. He used a naturally formed depression within the Matson Creek RMA as an overflow to the downstream coffer dam in case of unexpected rain. This project took over a month to complete and after the installation was complete Strain used a combination of road sloping, rock berms and sediment traps to control any road generated sediment from entering the streams. This project is just one of many every year where Strain used his ingenuity to design sediment control features for the utmost protection of all aquatic organisms.



Criteria of Award Nomination

Describe Operator's Consistency in performance over the years (use examples):

Strain Excavating has been the lead operating company completing mid to large scale stream enhancement projects on the Coos Bay Weyerhaeuser Tree farm for the past 14 years. He has completed multiple fish crossings each summer opening miles of high intrinsic potential habitat. Throughout these years of work, he has continued to improve his methods with a goal of improving infrastructure and expanding aquatic habitat with a focus on capturing the small details that can improve water quality at each unique site.

These projects range in size from replacing old impassable steel culverts with box culverts to demolishing triple span bridges. Over the years some of these larger projects have included partnering up with both Weyerhaeuser and the local Coos Watershed Association. Some of the larger recent projects Strain has worked on include replacing the 4000 bridges, 7000 box culvert, 7000 log placement, Skip Creek culverts, and the Koostone bridge and Kenstone box culvert which received a DOGAMI award in 2013. All of these projects demonstrate Strains attention to detail and commitment to protecting aquatic organisms not only during the project but throughout the lifespan of the structure.

Describe the Difficulty and complexity of the operation nominated as well as past operations in regard to protection of forest resources:

Over the years, Dave Strain has been asked to tackle very complex operations from working on bridge demolition and bridge and culvert replacement projects over large coastal rivers, to planning and constructing well thought out water management on streams for long periods of time. His attention to detail distinguishes his operation as a leader in the industry with a rounded approach to managing resources such as turbidity, temperature, and fish while completing these complex projects.

This specific project's location in between a bedrock falls and a large fish bearing stream increased the difficulty and complexity of the project requiring additional sediment control measures to be put into place. The project was also located at the intersection of two main haul routes. There was a bypass road left in place throughout the project to allow the nearby logging operation quicker access coming to and leaving the job site and would provide quicker access for emergency vehicles if needed. There was a considerable amount of fill material that had to be hauled and stored at a different location as the project location did not have a suitable location to store the material on site. Due to bedrock there was not sufficient material to be able to countersink the eco blocks so concrete footings had to be installed for stability of the crossing. With these factors and the sensitive location requiring additional precautions and attention to detail the project took over a month to complete.

Describe how the operator was Innovative/Extra Efforts (including matching equipment to the job) or used extra effort on this operation and then Past Operations:

During construction projects Strain has been an early adopter of developing water management plans and a fish exclusion plan for each project that helped develop Best Management Practices for others in the industry doing similar activities. Some of these measures include the use of multiple coffer dams separating live water from the work channel, implementing fish salvage from the worksite, and creating exclusion areas. All of these techniques were used in this project and in the majority of the work that he does.



Where Strain showcases his innovation is with his ability to identify all potential delivery methods to waters of the State and address them with the use of Best Management Practices to ensure water quality. These methods include managing road grades away from streams, ditch-outs, double ditches, settling ponds etc. Each Best Management Practice diverts sediment away from waters of the State and utilizes natural methods of filtration to return water to the original channel.

Describe **Results** in resource protection and forest management benefits:

The results of Strains attention to detail has been a positive impact in the Coos Watershed ranging from increased fish habitat to higher water quality. His skill sets both on the equipment and his commitment to unique approaches has given him the opportunity to become a leader in managing complex construction projects around protected resources. His leadership and years of knowledge has been recognized as a way to add Best Management Practices to even the smallest of projects.

Describe the **Financial Risk assumed by the operator** as well as how much influence the landowner had on this operation:

Over time, Strain has positioned himself away from typical year-round road construction and instead increased focus on "In-Stream" projects that have a shorter operating window, from July 1st through September 15th. This has led to a shift in operating equipment and an increased reliance on third party permissions and permitting that can lead to a delay in work available during the operating window.

Over the years of working with Weyerhaeuser's Coos Bay Engineering Department their partnership has allowed Strain to grow his skills and try new things. Based on this cooperation, past construction results have been incorporated into engineering designs which has led to a more streamlined implementation in an already narrow operating window.

OTHER INFO that should be known for consideration to help form a solid picture of your nominee:

Dave Strain is an owner operator usually working 7 days a week during the summer months squeezing in as many projects on the schedule as possible during the tight "In Water Work Window" while still being his own weekend mechanic and bookkeeper. He has been in business since 1982 with a lifetime commitment to natural resources. He consistently interacts with the ODF stewardship forester looking for feedback and ways to continue to improve the excellent work he already does. I regularly take pictures of Dave's work so that I can share them with other landowners and operators as an example of how sediment can be managed in critical locations.

Landowner of Operation listed above:

Agency/Company: Weyerhaeuser Company
Contact Name: Jason Richardson
Title: Region Engineer for South Oregon
Email: Jason.richardson@weyerhaeuser.com
Phone No. (541) 404-3707



Nominator(s):

Name: Jennifer Ward
Agency/Company: ODF
Title: Stewardship Forester
Email: Jennifer.D.Ward@odf.oregon.gov
Phone No. (541) 267-1748

Name: Jason Richardson
Agency/Company: Weyerhaeuser
Title: Region Engineer for South Oregon
Email: Jason.richardson@weyerhaeuser.com
Phone No. (541) 404-3707

Please Attach if Available (for the selected demonstration operation) or other overall information for operators history and experiences:

- NOAP
- Written Plan/PFAP
- Location Map
- Operation Map
- Aerial Photo
- Photographs of operation/activities/efforts/etc.
- Letters of Reference/Support
 - Any additional documents to support nomination
 - Other landowners
 - Other agencies involved with the nominee on projects
 - Other ODF staff
 - Neighbors/community (ie. Mayor of city or neighbors next to op that have input, etc.)



NOTIFICATION OF OPERATIONS/PERMIT TO OPERATE POWER-DRIVEN MACHINERY (NOAP)

Notification Number: 2021-740-07073

Operation Name: C0357 3000 @ 1000 Culvert Replacement



This NOAP includes the following for the lands described in the NOAP:

- The notifier has given notice to the State Forester that an operation will be conducted.
 - The Oregon Department of Forestry or local Forest Protective Association has issued a permit to use fire or operate power-driven machinery.
 - The notifier has given notice to the State Forester and the Department of Revenue of the intent to harvest timber.
- Person Submitting the NOAP:** WY Coos Bay
- Date NOAP Submitted:** June 7, 2021
- Report Generated:** August 30, 2022

Waiting Period

You must wait at least 15 days after successful submittal of this NOAP before starting the activities in the NOAP (see OAR 629-605-0150(1)). You may ask the Stewardship Forester to waive this 15-day waiting period, **but you must wait the full 15 days unless the Stewardship Forester notifies you that you may start sooner.**

Oregon Department of Forestry Contact Info

Coos Bay
63612 Fifth Road
Coos Bay, Oregon 97420
Phone: (541) 267-4136
Stewardship Forester: Jennifer Ward
Email: jennifer.d.ward@oregon.gov

Operator's Fire Emergency Contact

Contact Name: Gene Wooden
Phone: (541) 269-5540

Landowner(s)

WY Coos Bay
Weyerhaeuser Company
63459 Olive Barber Rd
Coos Bay, Oregon 97420
541-269-5540

Notice to Landowner(s)

Reforestation may be required after timber harvesting. The Oregon Department of Forestry may conduct on-site inspections for compliance with forest practice and fire protection laws. Land use conversion to non-forest use is subject to other state and local regulations, which may affect use or development of a site.

Timber Owner

WVNR Coos Bay
Weyerhaeuser NR
63459 Olive Barber Rd
Coos Bay, Oregon 97420
541-269-5540

Notice to Timber Owner

If timber is harvested, the party owning the timber at the point it is first measured is responsible for payment of Oregon timber taxes.

Written Plans

A Written Plan (in addition to this NOAP) is required before operation activities can begin near the protected resources listed with the Unit Information or Site Conditions below or otherwise described to you by the Stewardship Forester (OAR 629-605-0170 (2), (3), and (5)). The Written Plan must describe in detail how the resource(s) will be protected during the operation. There is a waiting period for Written Plans that is separate from the notification waiting period. Contact your Stewardship Forester for more information.



Formal Comments from Oregon Department of Forestry

Jennifer Ward on 6/25/2021

Written plan has been reviewed. Fully implementing this written plan is likely to achieve compliance with resource protection standards in the forest practice rules/law that it addresses. This operation will be evaluated on the basis of how well required practices are applied and how well required resource protection is achieved.

Jennifer Ward on 6/7/2021

Required Statutory Written Plan was received on 6/7/2021; comment period is in effect.

Site Conditions (reported by the Notifier)

Stream within 100 feet of area.

Slope of steepest 1/3 area: 10 %.

Notices

Submitting this Notification of operations on lands described in the NOAP constitutes consent for Department staff to access the property to ensure compliance with state law and rules governing forest practices through on-site inspections. The landowner must notify the stewardship forester to withdraw this consent.

Permission from Landowner and Timber Owner Required for Operators, purchasers, contractors, general public:

Submitting this notification does **not** give permission for operators, purchasers, contractors, or the general public to enter someone else's land or remove forest products. Anyone doing so must first obtain permission from the landowner and timber owner.

Pesticide Use: Pesticide users must follow all pesticide product label requirements, including any that prohibit applications near or into streams or other water bodies! Pesticide users must be sure the label that comes with the pesticide product allows the planned use! Contact the Oregon Department of Agriculture [here](#) or at 503-986-4635 for information on allowed uses of pesticide products.

Operations Near Utility Lines: If you are conducting timber harvesting or road construction within 100 feet of overhead utility lines contact the local utility in accordance with ORS 757.805 - Oregon's Overhead Safety Act and OAR 437-007-0230 - Power Line Safeguards. Identification tags are located on each pole.

Call the Oregon Utility Notification Center at 811 at least 2 business days before starting timber harvesting, road construction, or any other activities involving excavation that may affect an underground utility line. The Center will coordinate with the appropriate utility companies to locate underground utility lines that may be affected by your activities.

Using Water for Pesticides or Slash Burning: If you plan to use on-site water (water from a stream, for example) to mix pesticides or for slash burning, you must provide a copy of this NOAP to the local offices of the Oregon Water Resources Department and the Oregon Department of Fish and Wildlife (see ORS 537.141).

Registrants & Subscribers: There may be registrants and/or subscribers who receive this Notification. See the Notification Summary page within the E-Notification system or contact ODF for more details.

NOAP Changes: The notifier must inform the Oregon Department of Forestry of any changes in a NOAP before the activity takes place. A new NOAP may be required.



Unit 1 of 1: C0357 3000 @ 1000 Culvert Replacement

Coos County(s)	T24S R10W Sec20	Regulated Use Area: CS-2
Operator: WV Coos Bay Weyerhaeuser Company 63459 Olive Barber Rd Coos Bay, Oregon 97420 541-269-5540	Activity: Reconstructing Type F stream crossing Start: 6/21/2021 End: 12/31/2021 Remarks:	Method(s): Excavator Quantity: 10.00 MBF

Unit Map: C0357 3000 @ 1000 Culvert Replacement

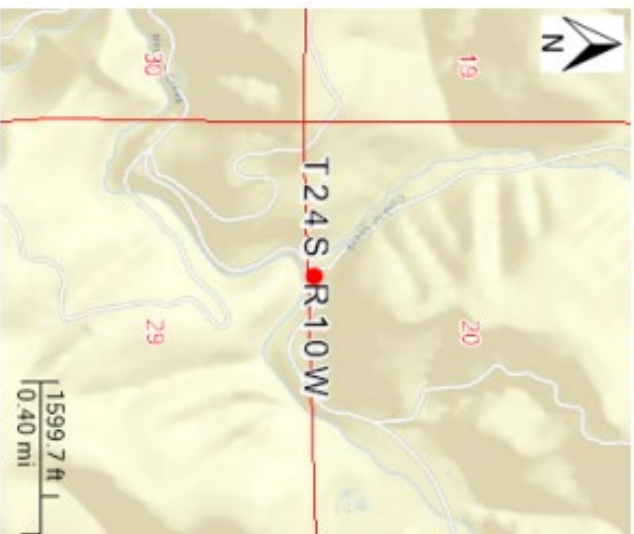



RMS ID#: , McGee #

Asset Name:

3000 ML @ 1000 ML JCT Culvert

Location:

20-24S-10W

Millicomma Tree Farm

Bridge Map

43 deg 27' 35.1" N 123 deg 54' 40.9"W

1 inch = 1,000 feet

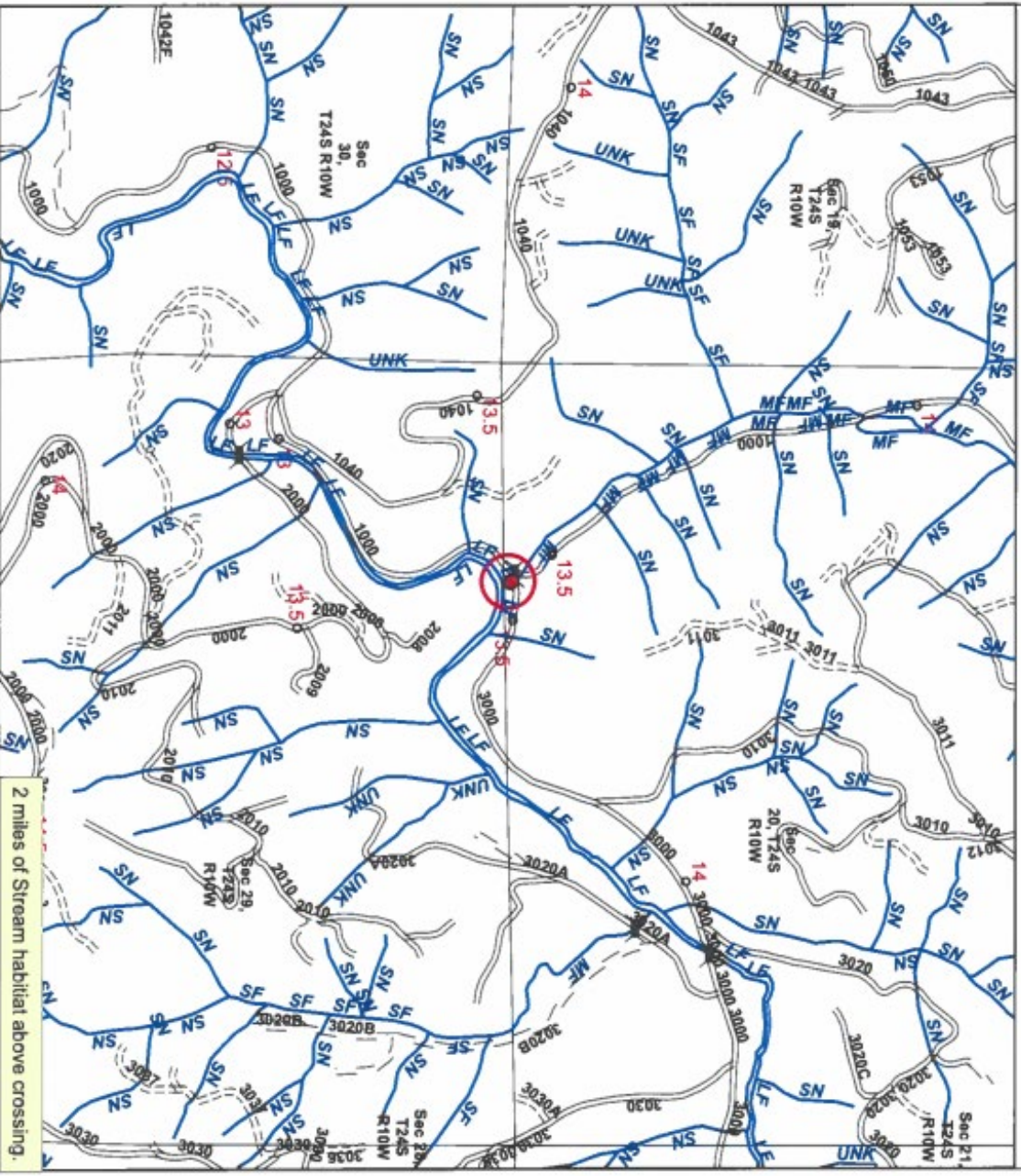

2 miles of Stream habitat above crossing.

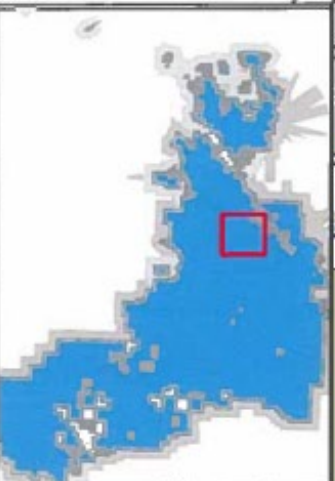

Creator: R. Fazio
Printed: 5/7/2020



98674 Delwood Lane
Coos Bay, OR 97420-9500
Tel (541) 269-5540
Fax (541) 269-5904
mailto:Jason.Richardson@weyerhaeuser.com

WRITTEN PLAN FOR INSTALLING A NEW CONCRETE BOX CULVERT
SS# C0357
3000 @ 1000 Culvert Replacement

Jennifer Ward
Oregon Department of Forestry
63612 Fifth Road
Coos Bay, Oregon 97420

June 7, 2021

RE: Written plan for replacing a failing culvert on Conklin Creek a medium fish tributary to Matson Creek.

Dear Jennifer:
Weyerhaeuser will be replacing a failing CMP on Conklin Creek a medium fish stream a tributary to Matson Creek. The new box culvert will be precast concrete slabs set on top of concrete eco blocks. The "conceptual" design drawings of the new structure are attached and the location as shown on the attached map.

The structure is sized for a hydraulic capacity exceeding a one hundred-year rain event for this geography.

During the installation the following stream and habitat protection measures will occur:

- The delivery of fine sediment to the live stream channels will be minimized.
- Excavated material that is not used to construct the crossing will be endhailed and deposited away from streams.
- Existing vegetation will not be removed or damaged unless; it poses a safety hazard to employees, it is a threat to the structure being installed, it prevents maneuverability of equipment being used to install the new crossing, or equipment that would cross the completed structure.
- Grass seeding and mulch will be used where appropriate after project completion to reduce sediment delivery.

Sincerely,

Jason Richardson
Engineering Specialist
Weyerhaeuser Company



3000 @ 1000 Box Culvert

Drainage Size: 1000 AC

100 YEAR EVENT: (1.1) x (1000ac / 640 ac) x 200cfs = 343.8 CFS

Bank Full Width = 13 FT

Assume Manning's Roughness = 0.035 (For Natural Streams or Earth Channel cobble)

Stream Gradient = 5.0%

Calculating 100 year Flow depths through Natural Stream Channel.

Trial And Error to Calculate the flow through open bottom channel while changing flow hights.

Manning's Equation: $Q = 1.49/n \times Rh^{(2/3)} \times S^{(1/2)} \times A$ Rh = A/P

Trial	Notes	A	P	Rh
1	Depth of channel 0.75'	10.3	15.1	0.68
2	Depth of channel 1'	14.0	15.8	0.88
3	Depth of channel 1.5'	21.8	17.2	1.26
4	Depth of channel 1.75'	25.8	17.9	1.44
5	Depth of channel 2'	30.0	18.7	1.61

Trial	Notes	1.49/n	Rh ^(2/3)	S ^(1/2)	A	Q
1	Depth of channel 0.75'	42.57	0.77	0.224	10.3	76.1
2	Depth of channel 1'	42.57	0.92	0.224	14.0	122.8
3	Depth of channel 1.5'	42.57	1.17	0.224	21.8	241.7
4	Depth of channel 1.75'	42.57	1.27	0.224	25.8	313.1
5	Depth of channel 2'	42.57	1.37	0.224	30.0	392.0

Using 1.0 ft of flow hight through natural stream channel: $Q = 34.5$ cfs > 29.6 cfs

Calculating Flow Capacity under Bridge with 3' free board

Flow Capacity: $Q = 1.49/n \times Rh^{(2/3)} \times S^{(1/2)} \times A =$

Area Under Bridge: $(6.2' \times 3.75') + (3.75' \times 3.75') = 37.3$ 23.25

Wetted Perimeter: $(3.75' + 8.8' + 8.8') = 21.35$

Rh = (A/P) = 1.75

Flow Capacity $(1.49/.0035) \times (1.75)^{(2/3)} \times (.045)^{(1/2)} \times (37.3) =$ 515.1 cfs

Flow Capacity 488.6 cfs > 29.6 cfs 100 year event => so OK

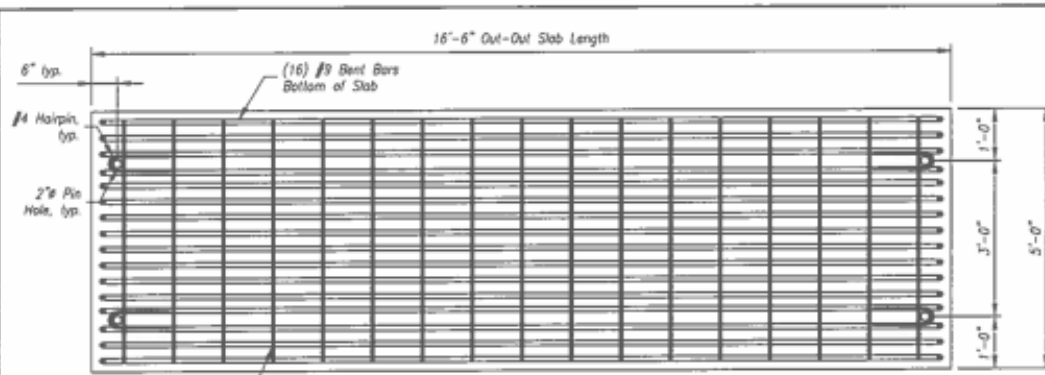

#4 Transverse Bars
(at 12" ctrs. on Bottom,
at 18" ctrs. on Top)

Slab Plan

Scale: 1/2" = 1'-0"

NOTE: Top Rebar
Omitted for Clarity

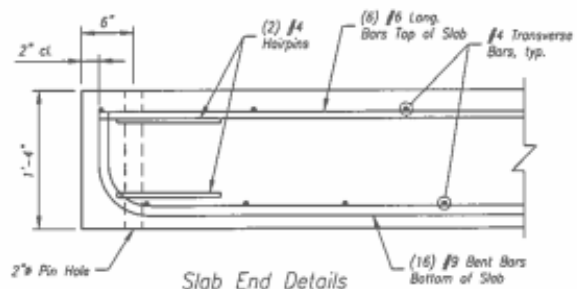

Slab End Details

Scale: 1" = 1'-0"

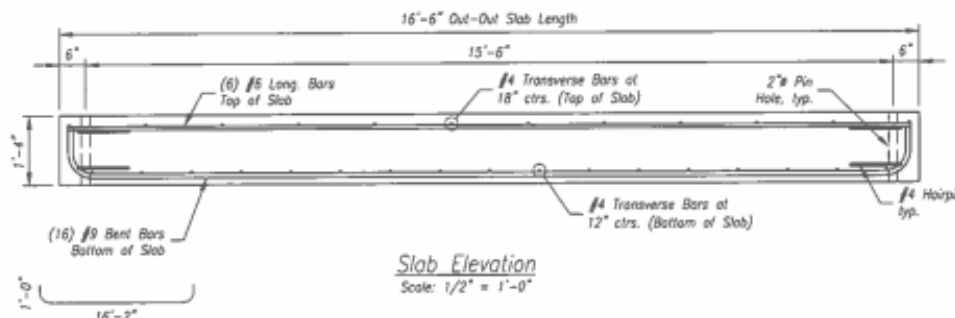

Slab Elevation

Scale: 1/2" = 1'-0"

(9) Slabs Required
Est. Weight = 17,000 lb
Est. Volume = 4.1 CY

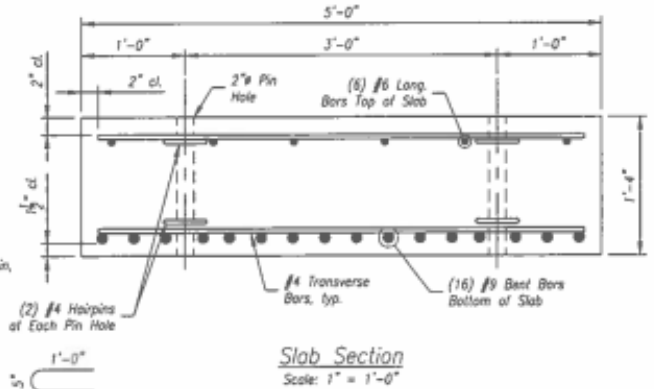

Slab Section

Scale: 1" = 1'-0"

Rev	Description	By	Date



P.O. Box 1067
Cervilla, OR 97339
Phone: (541) 757-1270
Fax: (541) 758-6585

Measures one inch on original drawing.
Adjust scales accordingly.



Near: Coos Bay, OR		Weyerhaeuser	
Road: 3000		South Oregon Region - Coos Bay Area	
Milepost: 13.5		3000 at 1000 Culvert Replacement	
Over: Conklin Creek			
TWP: 24S	RNG: 10W	Slab Details	
SEC: 20	1/4: SW		
Latitude: N 43° 27.582'		Designed: N. Swanson	Date: 2/24/2021
Longitude: W 123° 54.675'		Checked: A. Dunn	Sheet 6 of 6

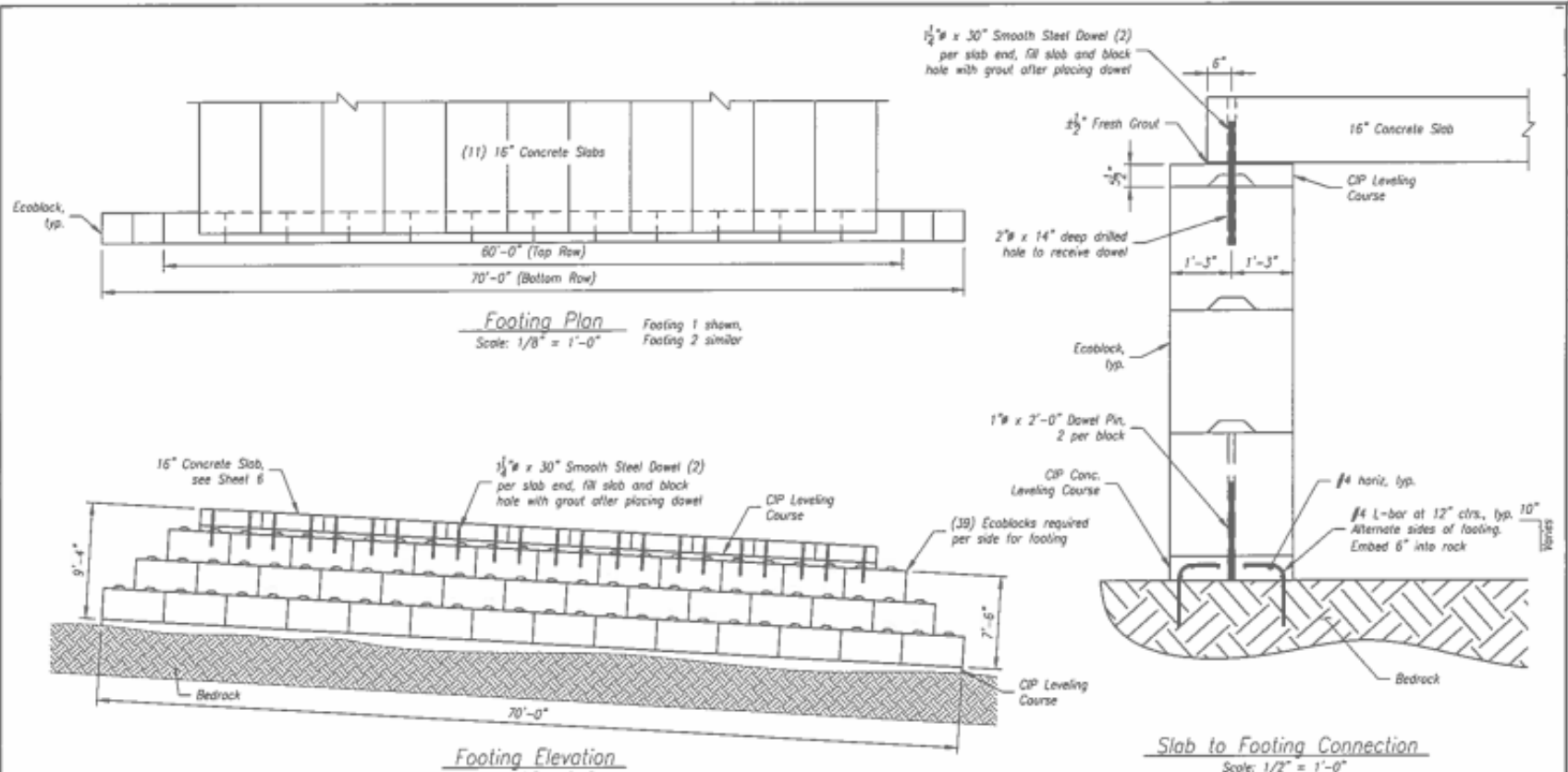

NOTE: The Standard Ecoblock dimensioning used for this project is 2'-6" Wide x 2'-6" Tall x 5'-0" Long

Rev	Description	By	Date

McGee Engineering Inc.
 P.O. Box 1067
 Corvallis, OR 97339
 Phone: (541) 757-1270
 Fax: (541) 756-6585

Measures one inch on original drawing. Adjust scales accordingly.

REGISTERED PROFESSIONAL ENGINEER
 78865PE
 Digitally signed by Alexander J Dunn
 Date: 2021.02.24 17:00:54-0800
 OREGON
 ALEXANDER J. DUNN
 Renewal: 12/31/2021

Near: Coos Bay, OR
 Road: J000
 Milepost: 13.5
 Over: Conklin Creek
 TWP: 24S RNG: 10W
 SEC: 20 1/4: SW
 Latitude: N 43° 27.582'
 Longitude: W 123° 54.675'

Weyerhaeuser
 South Oregon Region - Coos Bay Area
 3000 at 1000 Culvert Replacement

Footing Details
 Designed: N. Swanson Date: 2/24/2021
 Checked: A. Dunn Sheet 5 of 6



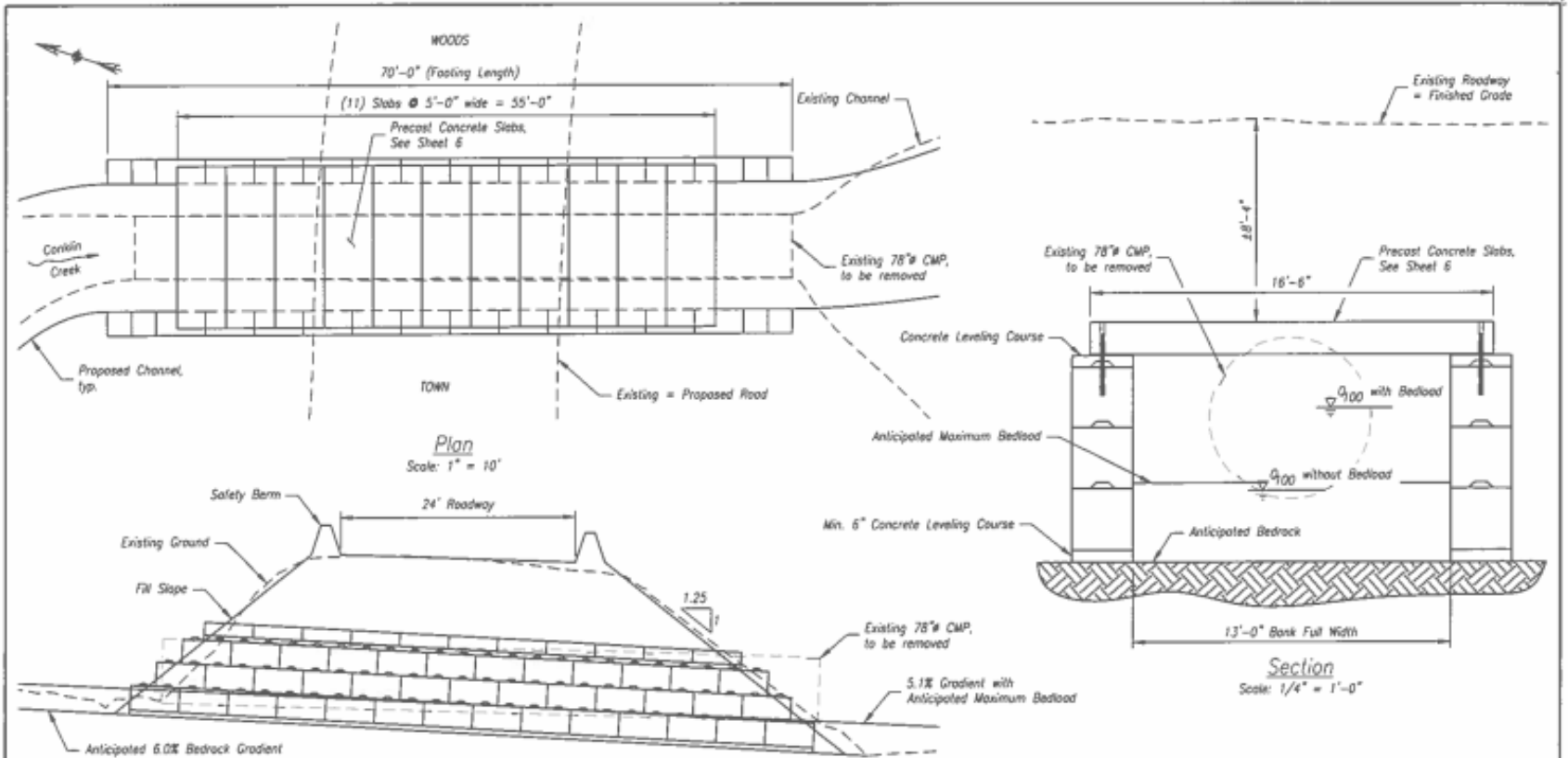

Plan
Scale: 1" = 10'

Section
Scale: 1/4" = 1'-0"

Elevation
Scale: 1" = 10'

NOTE: Elevations are based on an arbitrary datum.

Rev	Description	By	Date



P.O. Box 1067
Corvallis, OR 97339
Phone: (541) 757-1270
Fax: (541) 758-6585

Measures one inch on signal drawing. Adjust scales accordingly.



Near: Coos Bay, OR
Road: 3000
Milepost: 13.5
Over: Cankin Creek
TWP: 24S RING: 10W
SEC: 20 1/4: SW
Latitude: N 43° 27.582'
Longitude: W 123° 54.675'

Weyerhaeuser
South Oregon Region - Coos Bay Area
3000 at 1000 Culvert Replacement
Plan, Elevation & Deck Section
Designed: N. Swanson Date: 2/24/2021
Checked: A. Dunn Sheet 4 of 6

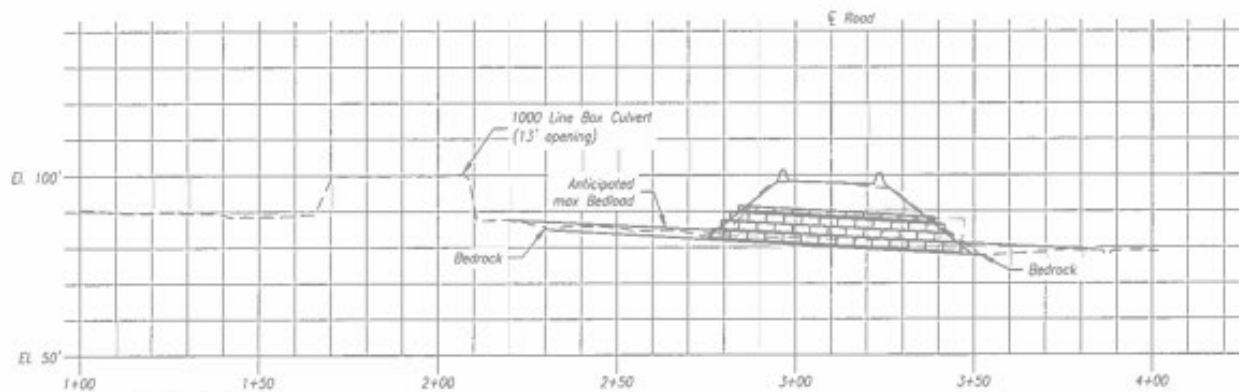

Creek Profile
Scale: 1" = 30'

HYDRAULIC DATA

Recurrence Interval	2	50	100	Years
Discharge	169	431	493	cfs
Flood Depth	1.5	2.7	2.9	ft
Flood Velocity	8.5	12.4	13.0	fps

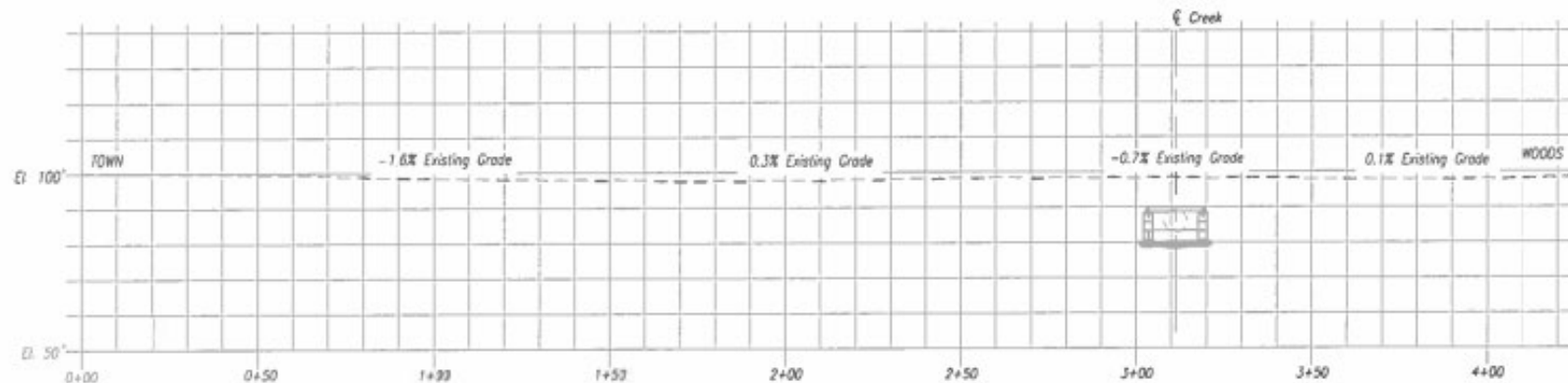

Road Profile
Scale: 1" = 30'

NOTE: Elevations are based on an arbitrary datum.

Rev	Description	By	Date



P.O. Box 1067
Corvallis, OR 97339
Phone: (541) 757-1270
Fax: (541) 758-6585

Measures one inch on original drawing. Adjust scales accordingly.



Renewal: 12/31/2021

Near: Coos Bay, OR	Weyerhaeuser	
Road: 3000	South Oregon Region - Coos Bay Area	
Milepost: 13.5	3000 at 1000 Culvert Replacement	
Over: Conklin Creek	Creek & Road Profiles	
TWP: 24S	RNG: 10W	Designed: N. Swanson
SEC: 20	1/4: SW	Date: 2/24/2021
Latitude: N 43° 27.582'	Checked: A. Dunn	Sheet 3 of 6
Longitude: W 123° 54.675'		



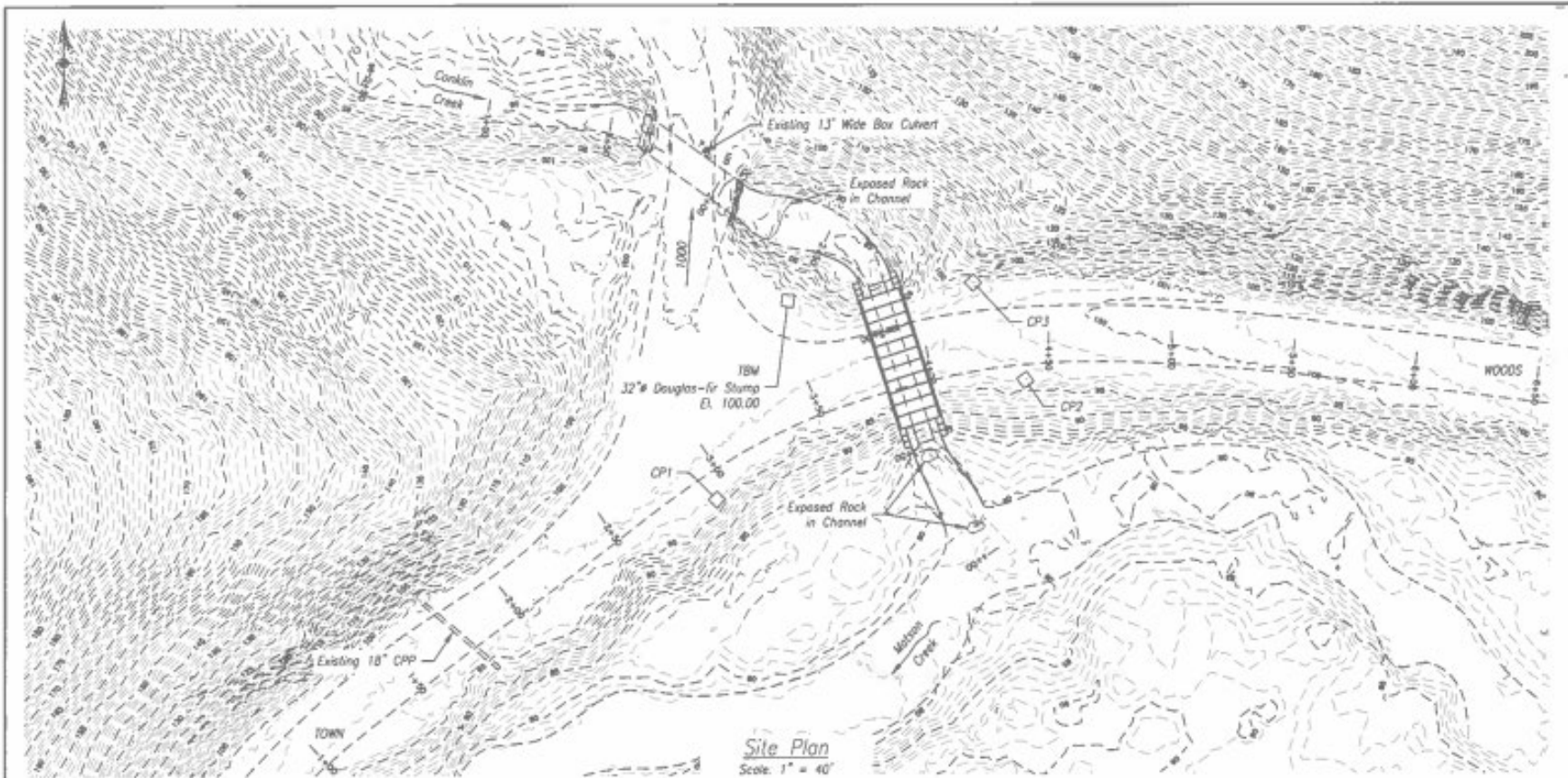

Site Plan
Scale: 1" = 40'

NOTE: Elevations are based on an arbitrary local datum and controls established by McGee Engineering. Survey data was supplemented with 2015 Oregon DCGAM Lidar from the Upper Umpqua project, translated to the project specific coordinate system.

--- Existing Contours

NOTE: Elevations are based on an arbitrary datum.

Rev	Description	By	Date



P.O. Box 1057
Corvallis, OR 97339
Phone: (541) 757-1270
Fax: (541) 758-6585

Measures one inch on original drawing.
Adjust scales accordingly.



Near: Coos Bay, OR		Weyerhaeuser	
Road: 3000		South Oregon Region - Coos Bay Area	
Milepost: 13.5		3000 at 1000 Culvert Replacement	
Site Plan			
Over: Conklin Creek		Designed: N. Swanson	
TWP: 24S	RNG: 10W	Date: 2/24/2021	
SEC: 20	1/4: SW	Checked: A. Dunn	
Latitude: N 43° 27.582'		Sheet 2 of 6	
Longitude: W 123° 54.675'			



3000 at 1000 Culvert Replacement

Weyerhaeuser - South Oregon Region - Coos Bay Area

GENERAL NOTES

- 1) Box culvert is designed in accordance with AASHTO "LRFD Bridge Design Specifications," 9th Edition with the following exceptions:
-Seismic effects are not considered
- 2) Workmanship and materials shall conform to ODOT "Standard Specifications for Highway Construction," 2021 Edition.
- 3) The box culvert is designed for vehicle live loads described on this page and a 12' maximum compacted cover depth.
- 4) The concrete to be used on this project is $f'_c = 4000$ psi, 4-7% entrained air, 3/4" min. large aggregate size. The slump shall not exceed 4.5" as measured at the truck chute at any time during placement. Concrete stabilizers may be used to delay hydration with specific approval of Engineer.
- 5) Grout used in pin holes and voids shall be non-shrink grout from the Oregon Qualified Products List or approved equal.
- 6) Reinforcing steel shall meet the requirements of ASTM A706 or A615 (Grade 60). Field bent bars shall be produced in accordance with ASTM A706. Bars shall be placed no closer than 2" to formed or finished surfaces, nor closer than 3" to soil when cast against soil surfaces. Splices shall be as follows: #4 bar @ 20" & #6 bar @ 30". No splices are allowed in #9 bars. Stagger all splices.

Sheet List Table

Sheet Number	Sheet Title
1	Title Sheet & General Notes
2	Site Plan
3	Creek & Road Profiles
4	Plan, Elevation & Deck Section
5	Footing Details
6	Slab Details

DESIGN VEHICLES

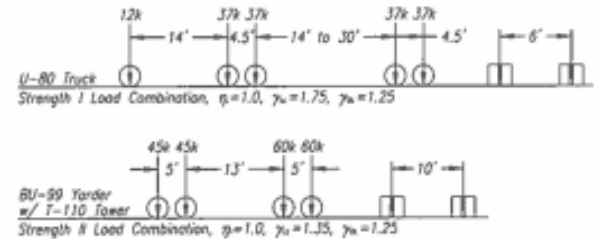

Rev	Description	By	Date



P.O. Box 1067
Corvallis, OR 97339
Phone: (541) 757-1270
Fax: (541) 758-6585

Measurements are in inches on original drawing.
Adjust scales accordingly.



Renewal: 12/31/2021

Near: Coos Bay, OR

Road: 3000

Milepost: 13.5

Over: Conklin Creek

TWP: 24S RNG: 10W

SEC: 20 1/4: SW

Latitude: N 43° 27.582'

Longitude: W 123° 54.675'

Weyerhaeuser

South Oregon Region - Coos Bay Area

3000 at 1000 Culvert Replacement

Title Sheet & General Notes

Designed: N. Swanson

Date: 2/24/2021

Checked: A. Dunn

Sheet 1 of 6



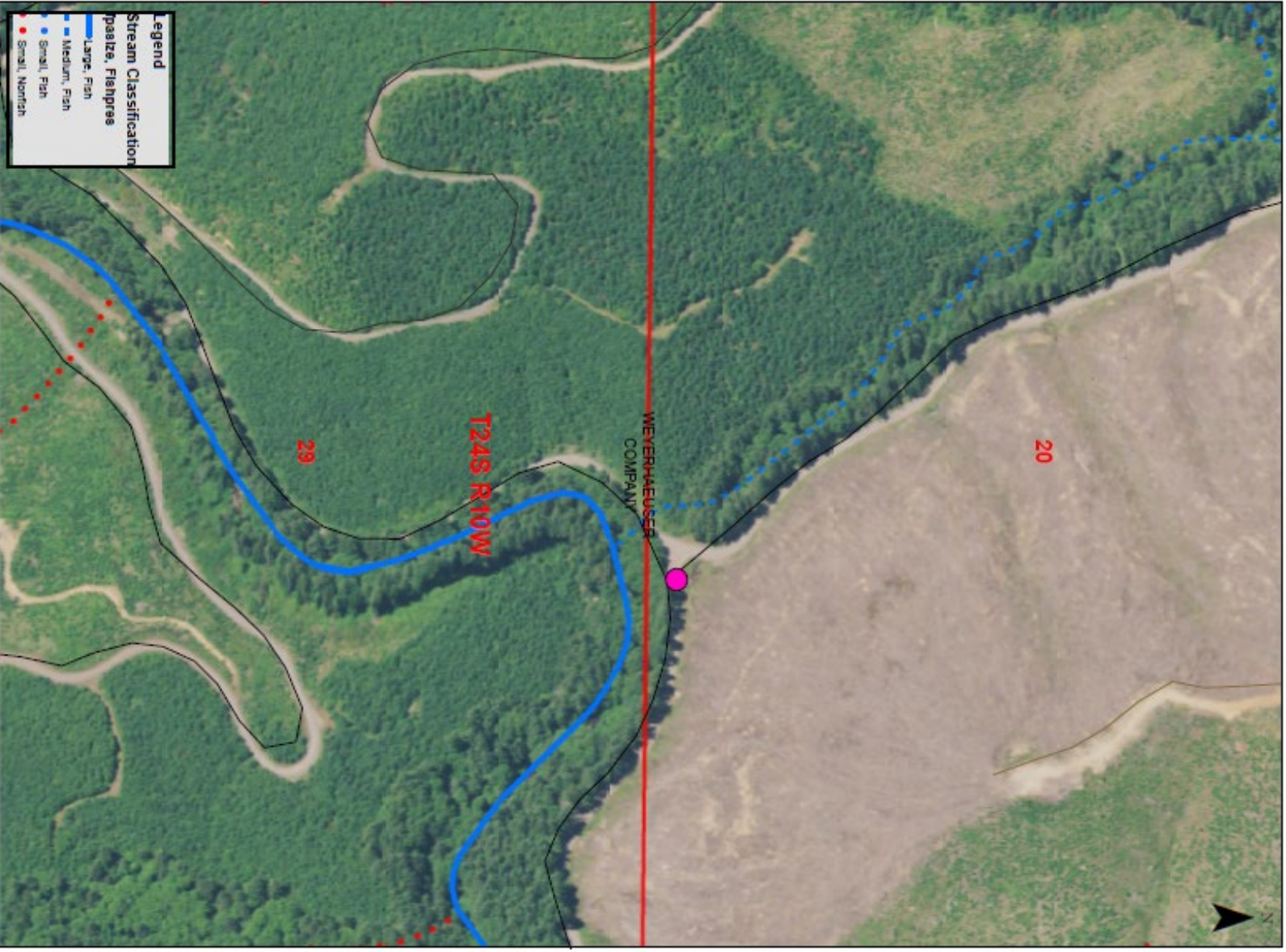

1 inch = 339 feet

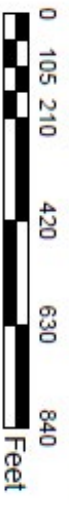

3000/1000 Junction culvert replacement NOAP 2021-740-07073



3000/1000 Junction culvert replacement NOAP 2021-740-07073



Additional Examples
of the projects/efforts by
Strain Excavating & Trucking



*1000/3000 Jct
Upper Crossing*



Additional Examples of the projects/efforts by Strain Excavating & Trucking



Skip Creek



Additional Examples
of the projects/efforts by
Strain Excavating & Trucking



Sandy Creek

Kentuck



**Additional Examples
of the projects/efforts by
Strain Excavating & Trucking**

*Upper 5000
Road*



*5000/7000
Junction Bridge*



**Additional Examples
of the projects/efforts by
Strain Excavating & Trucking**

Kenstone

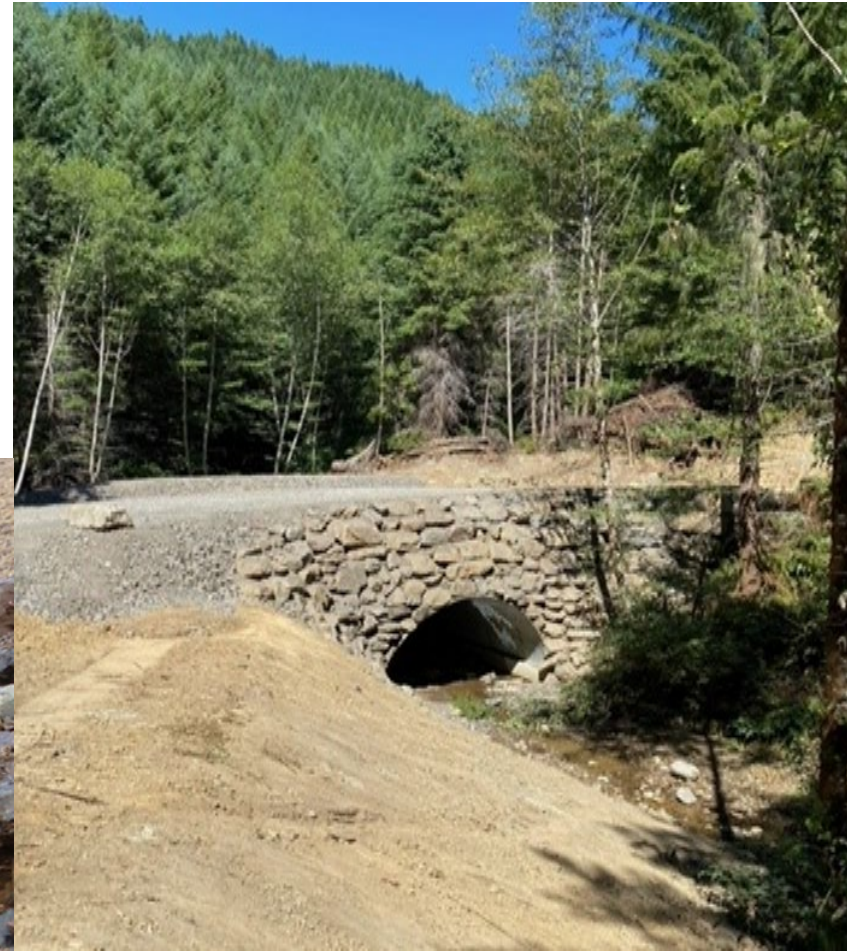

6160 Arch



SOUTHWEST OREGON REGIONAL FOREST PRACTICES COMMITTEE: NEXT STEPS

- Viewing Nomination video
- Utilize the score card to score each of the nominations
- Committee members discussion for Operator of the Year
- Committee members vote for selection of Operator of the Year
- Committee members discussion on Merit Award awards for any Operator of the Year nominee not selected as Oper of Yr winner
- Vote for Merit Award recognition winners

