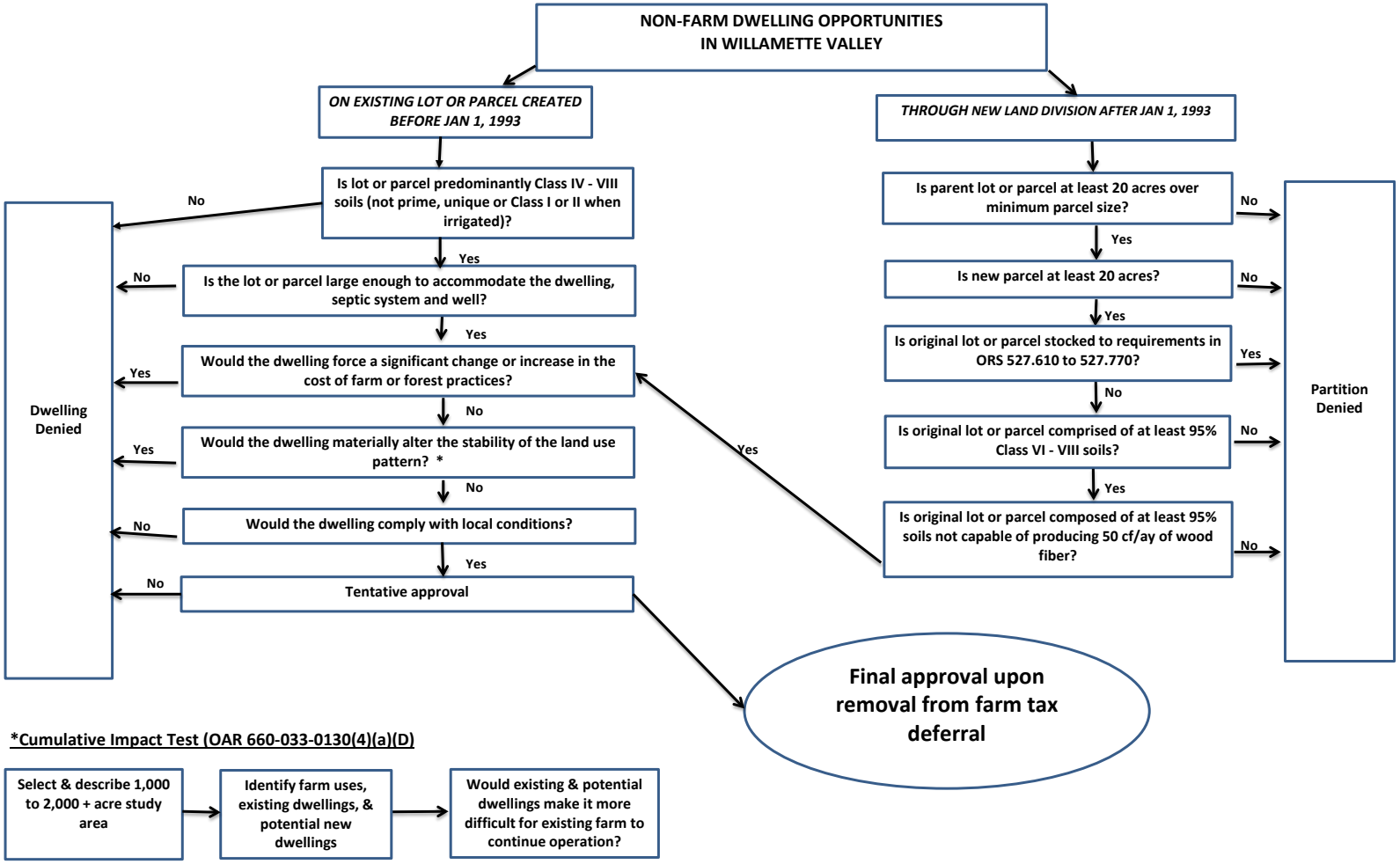

DLCD May 2016: Non-farm dwellings in the Willamette Valley
ORS 215.284, OAR 660-033-0100(7) and 0130(4)