

# Route Map 5

## Over-Dimension Permit Unit

Approved routes for Triples Combinations.  
Movement is authorized only under authority of an Over-Dimension Permit.  
Revised December 2015

	Approved routes for triples combinations		Holiday restricted
	Routes shown in red not authorized		Holiday/weekend restricted

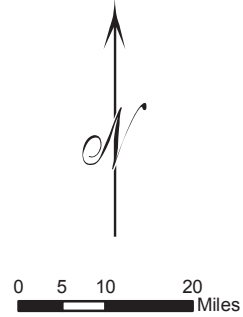

Route Map 5 - Displays annual Triples routes & authorized days of operation. Operations by permit only. Special qualifications apply to obtain this permit.

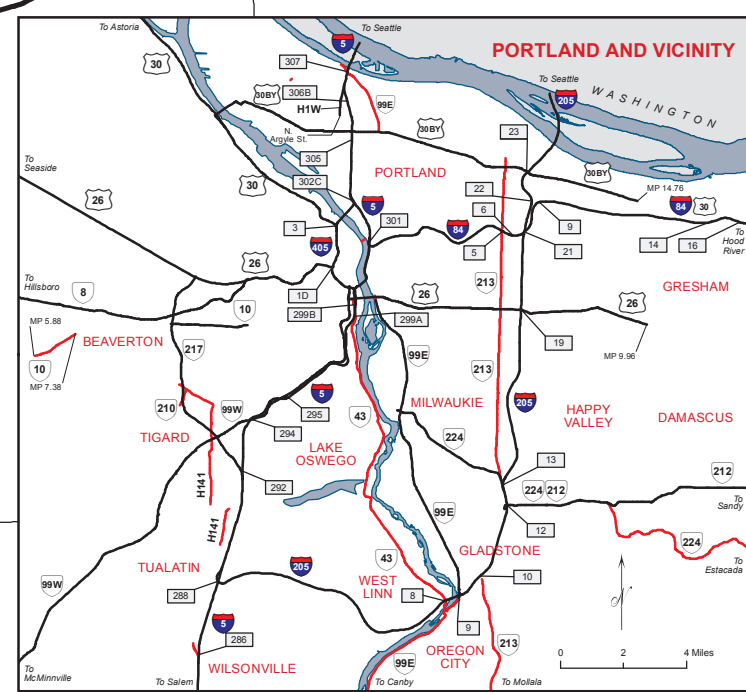
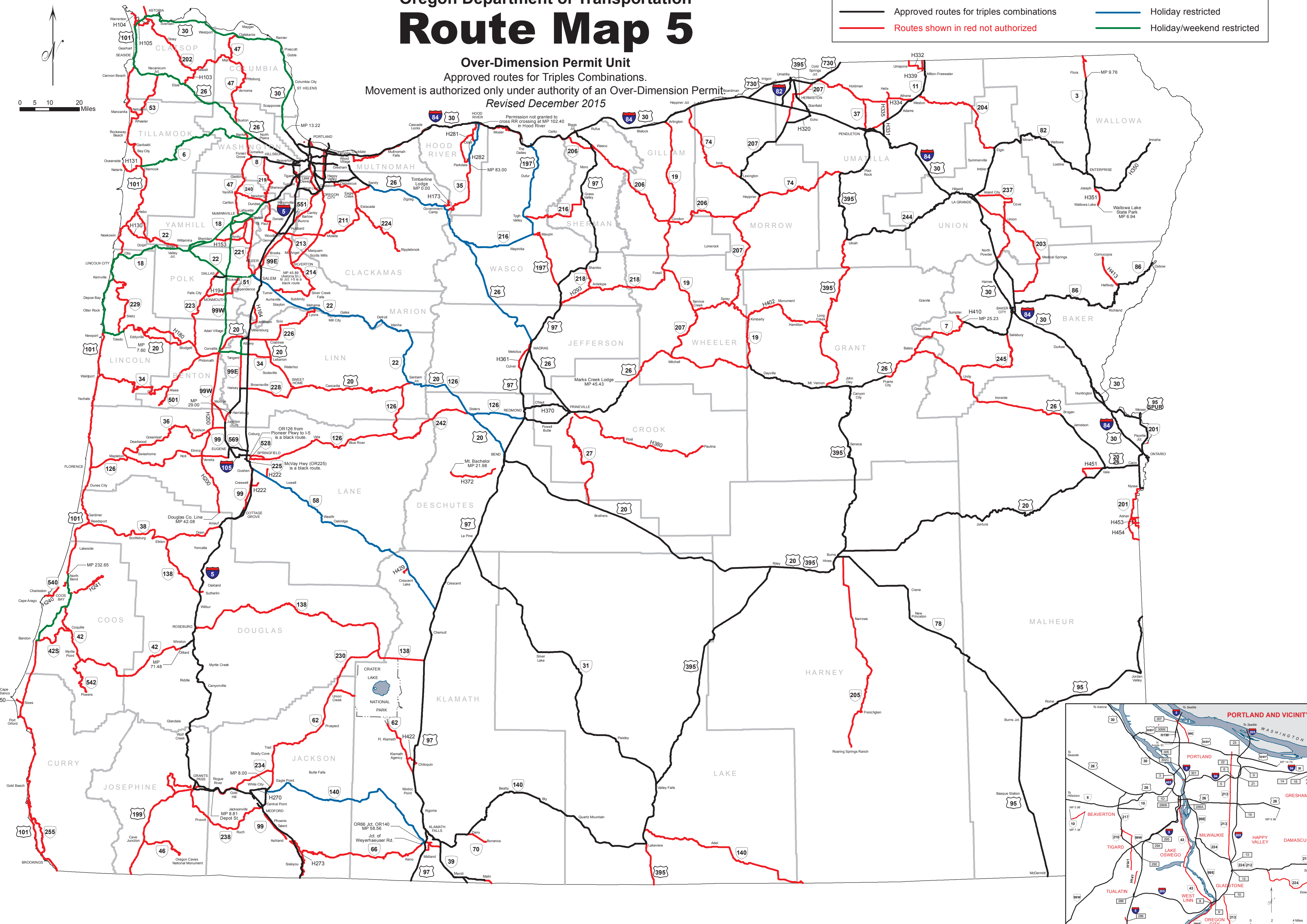

Triple Trailer Permit Hauling Hour and Weekend Restrictions These exemptions apply to both directions of travel				
Route	Starting at:	Ending at:	Weekend Movement	Holidays, Holiday Weekends
US 101	Junction of US 30 in Astoria	Junction of US 26 at Cannon Beach	Not Allowed	Not Allowed
US 101	Junction of OR 18 at Otis	Junction of US 20 at Newport	Not Allowed	Not Allowed
US 20	Junction of US 101 at Newport	Junction of old US 20 Business in Toledo	Not Allowed	Not Allowed
US 30	Junction of US 101 at Astoria	Junction of Cornelius Pass Road near Portland	Not Allowed	Not Allowed
OR 6	Junction of US 101 at Tillamook	Junction of US 26 near North Plains	Not Allowed	Not Allowed
OR 18	Junction of US 101 at Otis	Junction of OR 99W near Dayton	Not Allowed	Not Allowed
US 26	Junction of US 101 at Cannon Beach	Junction of OR 6 near North Plains	Not Allowed	Not Allowed
OR 22	Junction of OR 18 near Willamina	Junction of OR 99E Business in Salem	Not Allowed	Not Allowed
OR 18 Business	Junction of OR 18 near Willamina	Junction of OR 18 south of Sheridan	Not Allowed	Not Allowed
US 101	Horsefall Road north of North Bend	Bandon	Not Allowed	Not Allowed
OR 99W	Junction of OR 240 in Newberg	Junction of OR 34 in Corvallis	Not Allowed	Not Allowed
OR 34	Junction of Interstate 5	Junction of OR 99W in Corvallis	Not Allowed	Not Allowed
OR 99E	Junction of US 20 in Albany	Junction of OR 34 near Tangent	Not Allowed	Not Allowed
US 26	East City Limit of Sandy	Junction of US 97 near Madras	Allowed	Not Allowed
OR 216	Junction of US 26 at Warm Springs Jct.	Junction of US 197 near Maupin	Allowed	Not Allowed
US 197	Junction of Interstate 84 at The Dalles	Junction of OR 216 near Maupin	Allowed	Not Allowed
OR 22	Junction of OR 99E Business in Salem	Junction of US 20 at Santiam Jct.	Allowed	Not Allowed
US 20	Junction of OR 22 at Santiam Jct.	Junction of US 97 at Bend	Allowed	Not Allowed
OR 126	Junction of US 20 at Sisters	Junction of US 97 at Redmond	Allowed	Not Allowed
OR 58	Junction of Interstate 5 near Eugene	Junction of US 97 near Chemult	Allowed	Not Allowed
OR 140	Junction of OR 62 near Medford	Junction of US 97 at Klamath Falls	Allowed	Not Allowed
OR 66	Junction of OR 140 near Klamath Falls	Weyerhaeuser Road at milepoint 57.59	Allowed	Not Allowed
OR 35	Junction of Interstate 84 in Hood River	OR 35 MP 83.00	Allowed	Not Allowed

Grades Exempt From Minimum Speed Requirements These exemptions apply to both directions of travel			
Posted Route	Area Name	Milepoint	
		area from	area to
Interstate 5	Rice Hill	150.08	147.33
Interstate 5	Roseburg	117.74	114.82
Interstate 5	Canyon Creek	95.82	90.20
Interstate 5	Smith Hill	71.39	75.69
Interstate 5	Stage Road	78.11	80.80
Interstate 5	Sexton Mt.	71.39	65.51
Interstate 5	Siskiyou	11.54	0.00
Interstate 84	Arlington Hill	138.28	138.07
Interstate 84	Reith Ridge	205.00	207.10
Interstate 84	Emigrant Hill	216.84	227.07
Interstate 84	Spring Creek	248.94	252.83
Interstate 84	Ladd Canyon	270.05	273.91
Interstate 84	3 Mile	355.77	362.15
Interstate 84	Moore's Hollow	362.15	365.02
US 26	Mount Hood	44.05	55.57
US 26	Salmon River Pass	10.15	15.00
US 30	Rainier Hill	45.00	50.00
US 30	Wauna Hill	73.00	75.00
US 30	Knappa Hill	83.07	84.94
US 101	Winchester Bay Hill	215.92	218.80
US 97	Juniper Butte	30.00	35.00
OR 22	Santiam Pass	74.61	87.31
OR 38	Elkton Hill	36.39	40.04
OR 58	Willamette Pass	51.50	64.27
OR 140	Lake of the Woods Summit	35.59	57.15

**Maximum Weight Limits**

Weight may not exceed the following:

- The manufacturer's sidewall tire rating, but not to exceed 600 pounds per inch of tire width.
- 20,000 pounds on any one axle, including any one axle of a group of axles.
- 34,000 pounds on any tandem axle.
- 105,500 pounds gross weight.
- The sum of the permissible axle, tandem axle or group of axles weights, whichever is less.

For additional information, contact or mail requests to:

<p style="text-align: center;"><b>Over-Dimension Permit Unit</b>  <b>Motor Carrier Transportation Division</b>  <b>3930 Fairview Industrial Dr SE</b>  <b>Salem, OR 97302-1166</b></p>	<p style="text-align: center;"><b>Over-Dimension Permit General Information: (503) 373-0000</b>  <b>Over-Dimension Permit Applications: (503) 373-0000</b>  <b>Over-Dimension Permit Office FAX: (503) 373-2873</b>                      *Salem office closed Wednesdays 12 Noon-1:00 PM</p>
--	--