Oregon 99W:
N. Victory Blvd. – N. Argyle St. Project

N. Schmeer Rd. Realignment

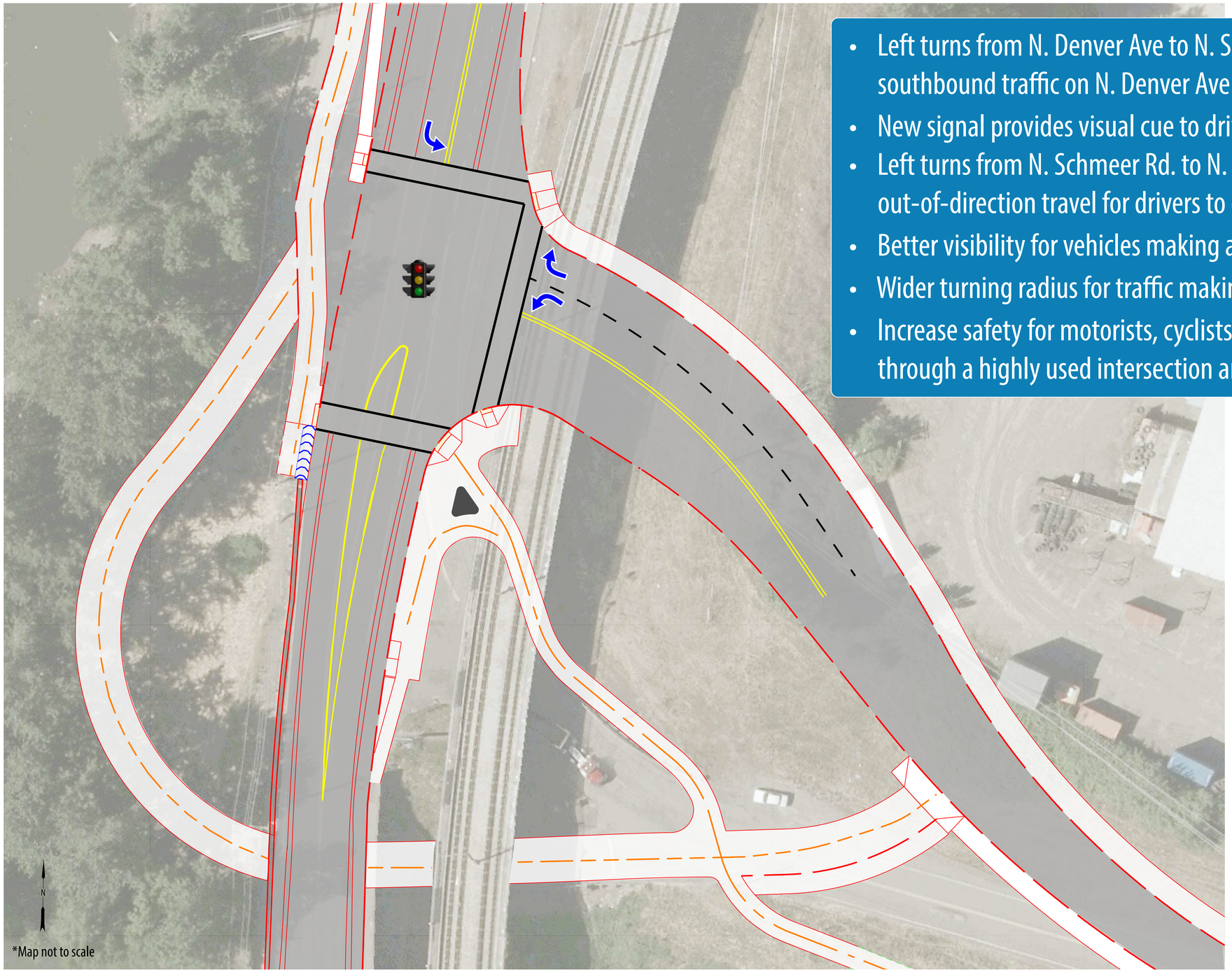

- Left turns from N. Denver Ave to N. Schmeer Rd., allowing the access road for southbound traffic on N. Denver Ave to be repurposed into a shared-use path.
- New signal provides visual cue to drivers that they are entering an urban environment.
- Left turns from N. Schmeer Rd. to N. Denver Ave., eliminating the nearly 1 mile out-of-direction travel for drivers to go southbound on N. Denver Ave.
- Better visibility for vehicles making a right turn from N. Schmeer Rd. to N. Denver Ave.
- Wider turning radius for traffic making a right turn onto N. Schmeer Rd.
- Increase safety for motorists, cyclists and pedestrians by controlling the flow of traffic through a highly used intersection and creating accessible and well-marked crosswalks.

Oregon Department of Transportation