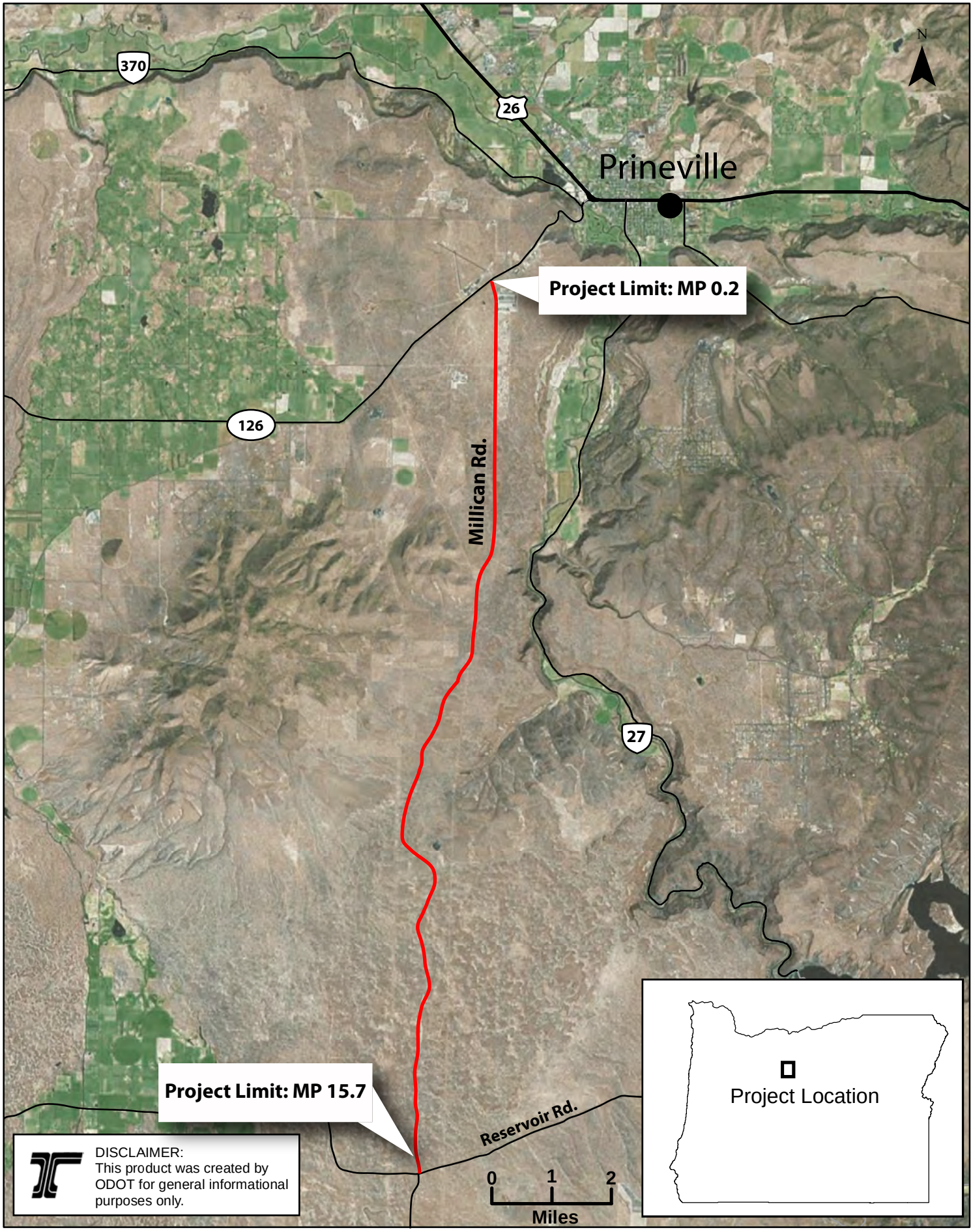George Millican Road: OR 126 to Reservoir Road