



**KNOW BEFORE YOU GO**  
 Expect Eugene-Area Construction  
 2018 - 2020



ODOT is making your ride safe and smooth



Adjust your route, your time, or try a new way of getting there.

**Plan ahead**



## Weekend 1

Friday July 20, 9 p.m. to Monday July 23, 5 a.m.



## Work Zone: Westbound

### Work Area Closure

Westbound Beltline Highway from Roosevelt (MP 4.38) to west of OR 99 (MP 6.09).

Both directions of traffic will be moved to *eastbound* lanes when *westbound* lanes are closed.

Travelers should expect delays, watch for work crews, and take alternate routes.





**KNOW BEFORE YOU GO**  
 Expect Eugene-Area Construction  
 2018 - 2020



ODOT is making your ride safe and smooth



Adjust your route, your time, or try a new way of getting there.

**Plan ahead**



## Weekend 2

Friday July 27, 9 p.m. to Monday July 30, 5 a.m.



## Work Zone: Eastbound

### Work Area Closure

Eastbound Beltline Highway from Roosevelt (MP 4.38) to west of OR 99 (MP 6.09).

Both directions of traffic will be moved to *westbound* lanes when *eastbound* lanes are closed.

Travelers should expect delays, watch for work crews, and take alternate routes.





**KNOW BEFORE YOU GO**  
 Expect Eugene-Area Construction  
 2018 - 2020



ODOT is making your ride safe and smooth



Adjust your route, your time, or try a new way of getting there.

**Plan ahead**



## Weekend 3

Friday August 3, 9 p.m. to Monday August 6, 5 a.m.

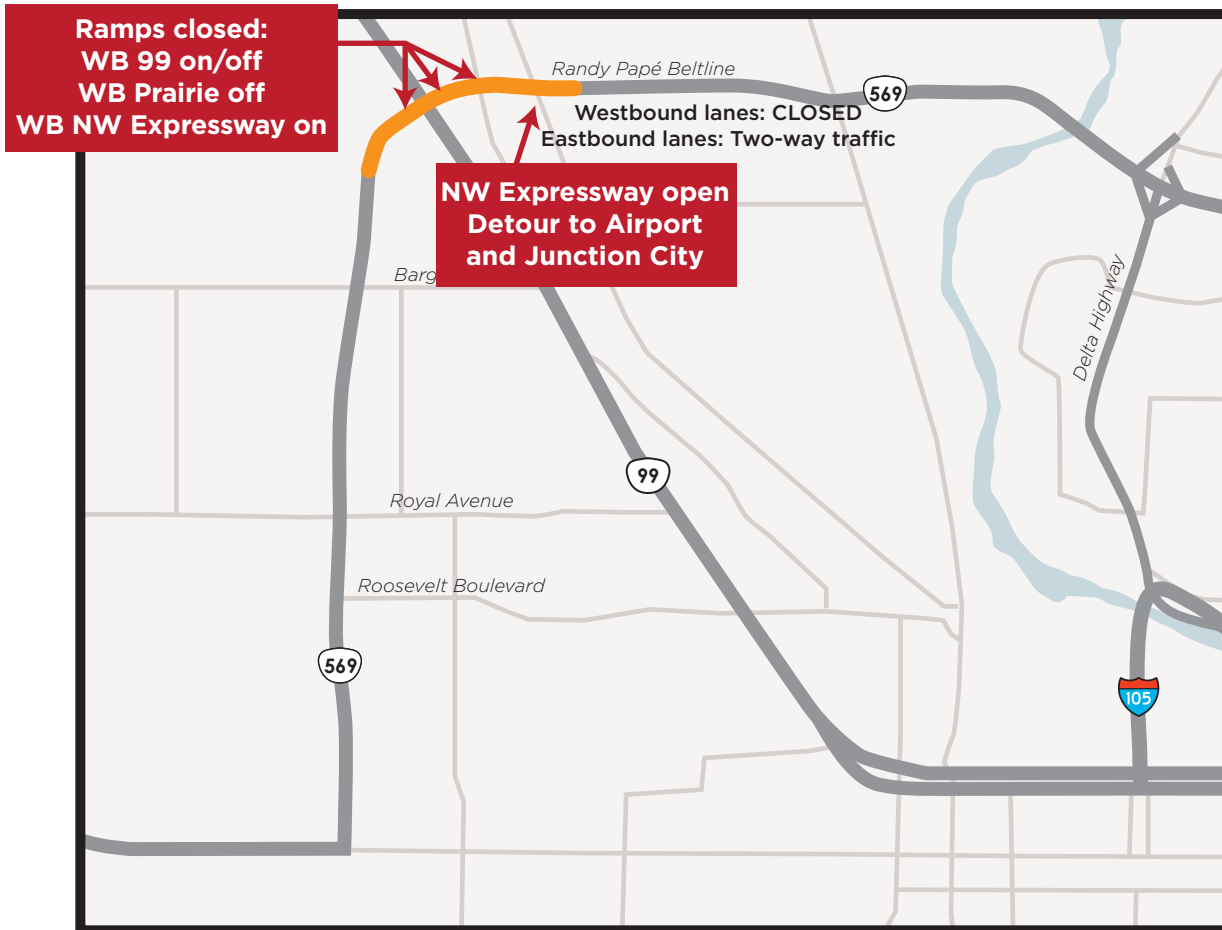

## Work Zone: Westbound

### Work Area Closure

Westbound Beltline Highway from west of OR 99 (MP 6.09) to NW Expressway (MP 7.44).

Both directions of traffic will be moved to *eastbound* lanes when *westbound* lanes are closed.

Travelers should expect delays, watch for work crews, and take alternate routes.





**KNOW BEFORE YOU GO**  
 Expect Eugene-Area Construction  
 2018 - 2020



ODOT is making your ride safe and smooth



Adjust your route, your time, or try a new way of getting there.

**Plan ahead**



## Weekend 4

Friday August 10, 9 p.m. to Monday August 13, 5 a.m.

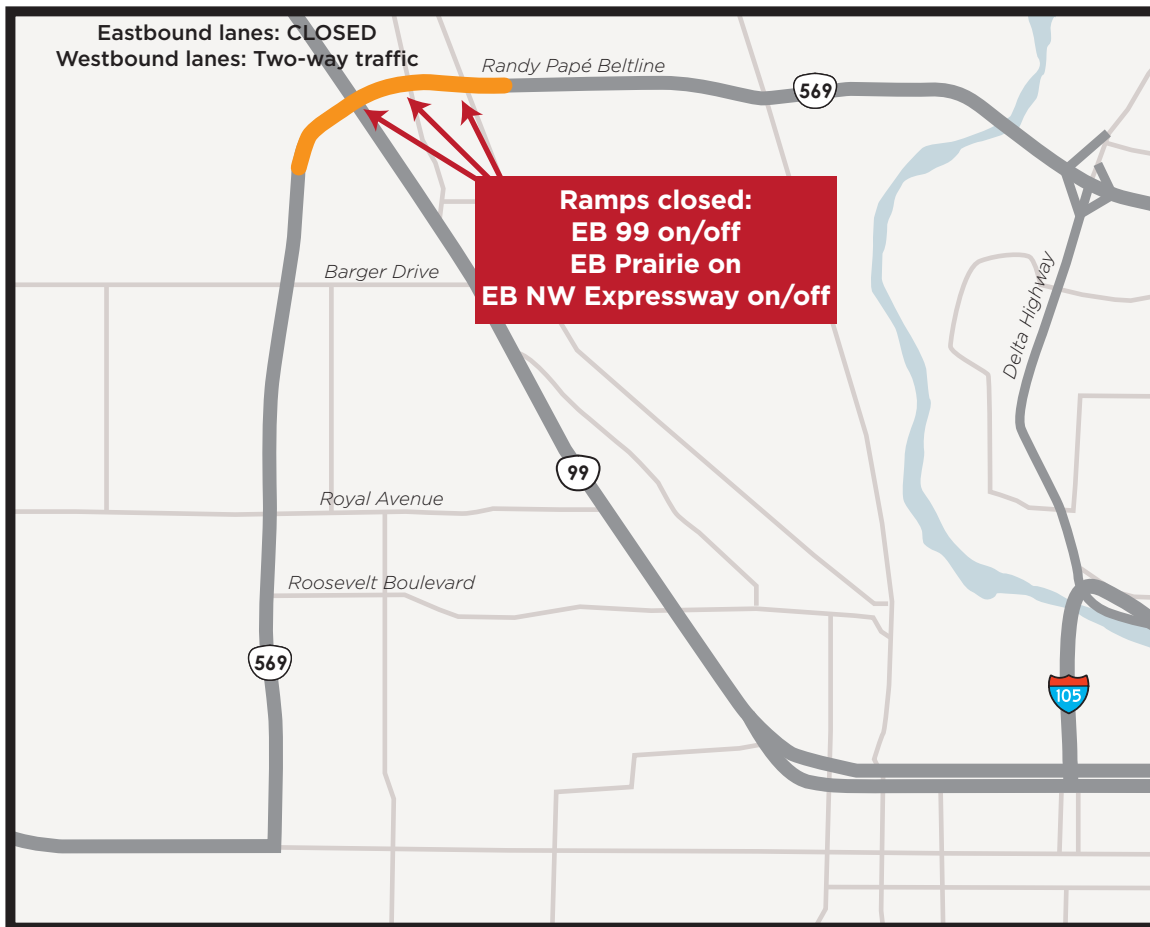

## Work Zone: Eastbound

### Work Area Closure

Eastbound Beltline Highway from west of OR 99 (MP 6.09) to NW Expressway (MP 7.44).

Both directions of traffic will be moved to *westbound* lanes when *eastbound* lanes are closed.

Travelers should expect delays, watch for work crews, and take alternate routes.





**KNOW BEFORE YOU GO**  
 Expect Eugene-Area Construction  
 2018 - 2020



ODOT is making your  
 ride safe and smooth



Adjust your route, your time, or try a new way of getting there.

**Plan ahead**



## Weekend 5

Friday August 17, 9 p.m. to Monday August 20, 5 a.m.



## Work Zone: Westbound

### Work Area Closure

Westbound Beltline Highway from  
 NW Expressway (MP 7.44) to  
 River Road (MP 8.46).

Both directions of traffic will be moved  
 to *eastbound* lanes when *westbound*  
 lanes are closed.

Travelers should expect delays, watch  
 for work crews, and take alternate  
 routes.

