



CONSTRUCTION COMING

KNOW BEFORE YOU GO

Construction updates will be available on TripCheck beginning in late Spring 2018



EUGENE AREA PLANNED STATE HIGHWAY CONSTRUCTION SUMMER 2018 – 2020

ODOT is planning several highway construction projects in the Eugene area beginning Spring 2018 through Fall 2020.

- **BELTLINE PAVING PROJECT** | Summer 2018
 Paving and bridge maintenance between Roosevelt Boulevard to Coburg Road. Night work with lane closures. Some detours possible.
- **WEST 11TH TO ROOSEVELT BOULEVARD MAINTENANCE PATCHING** | Summer 2018
 Patching of roadway between West 11th and Roosevelt Boulevard. Night work with lane closures.
- **OR-126 PAVEMENT PRESERVATION PROJECT** | Summer 2018 to Summer 2019
 Paving and bridge maintenance between Cornerstone to Terry Street. Night work with lane closures.
- **I-105: WILLAMETTE CONNECTORS & 1ST TO 7TH AVENUE VIADUCTS BRIDGE REPAIR** | Summer 2018 to Fall 2020
 Repair work on four bridges with seismic upgrades. 24-hour lane closures and periodic ramp closures. Expect delays.
- **BELTLINE HIGHWAY/DELTA HIGHWAY INTERCHANGE** | Early 2019 – 2020
 Reconfiguring Delta Highway interchange to improve safety. Lane closures, ramp closures, and detours to be determined.
- ◆ **BELTLINE SCS CANAL AND UPRR BRIDGE REPAIR** | Spring to Summer 2019
 Repair work between Roosevelt Boulevard and West 11th Avenue. 24-hour lane closures for two months followed by night work with lane closures.

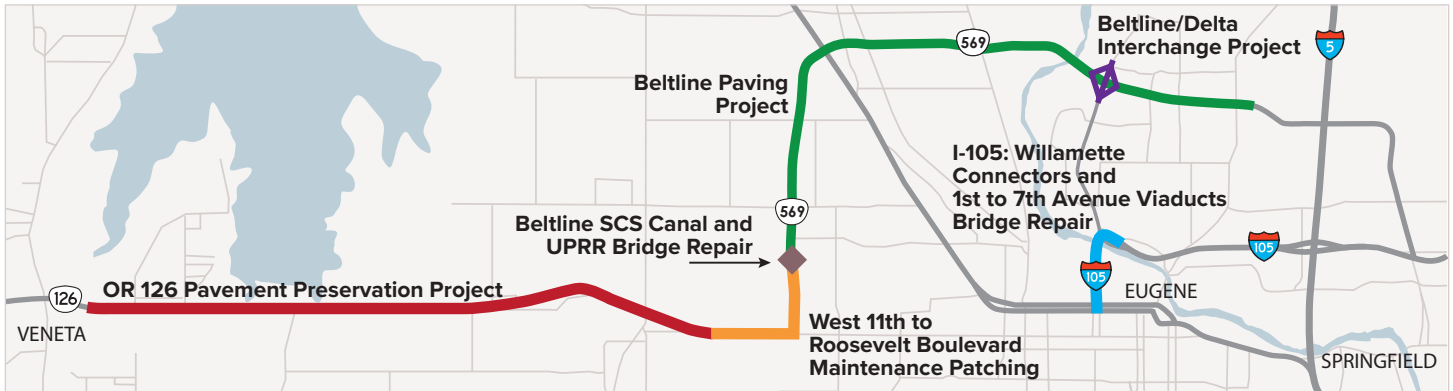

CONSTRUCTION SCHEDULE

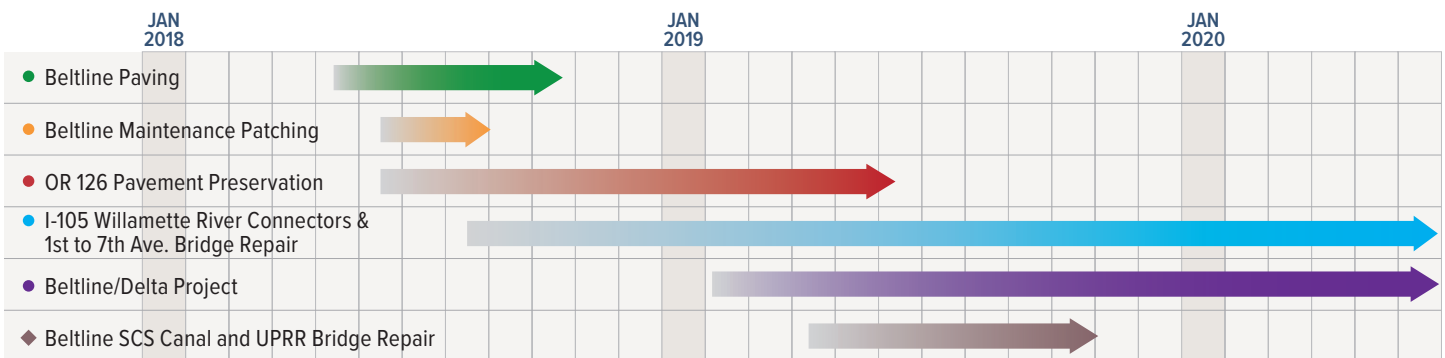

To sign up for specific project information, please visit:

public.govdelivery.com/accounts/ORDOT/subscriber/new and look for your Region 2 projects of interest.



Questions or Comments?

Angela Beers Seydel · Public Information Officer
 Oregon Department of Transportation Region 2
angela.beers-seydel@odot.state.or.us · 541.726.2442

