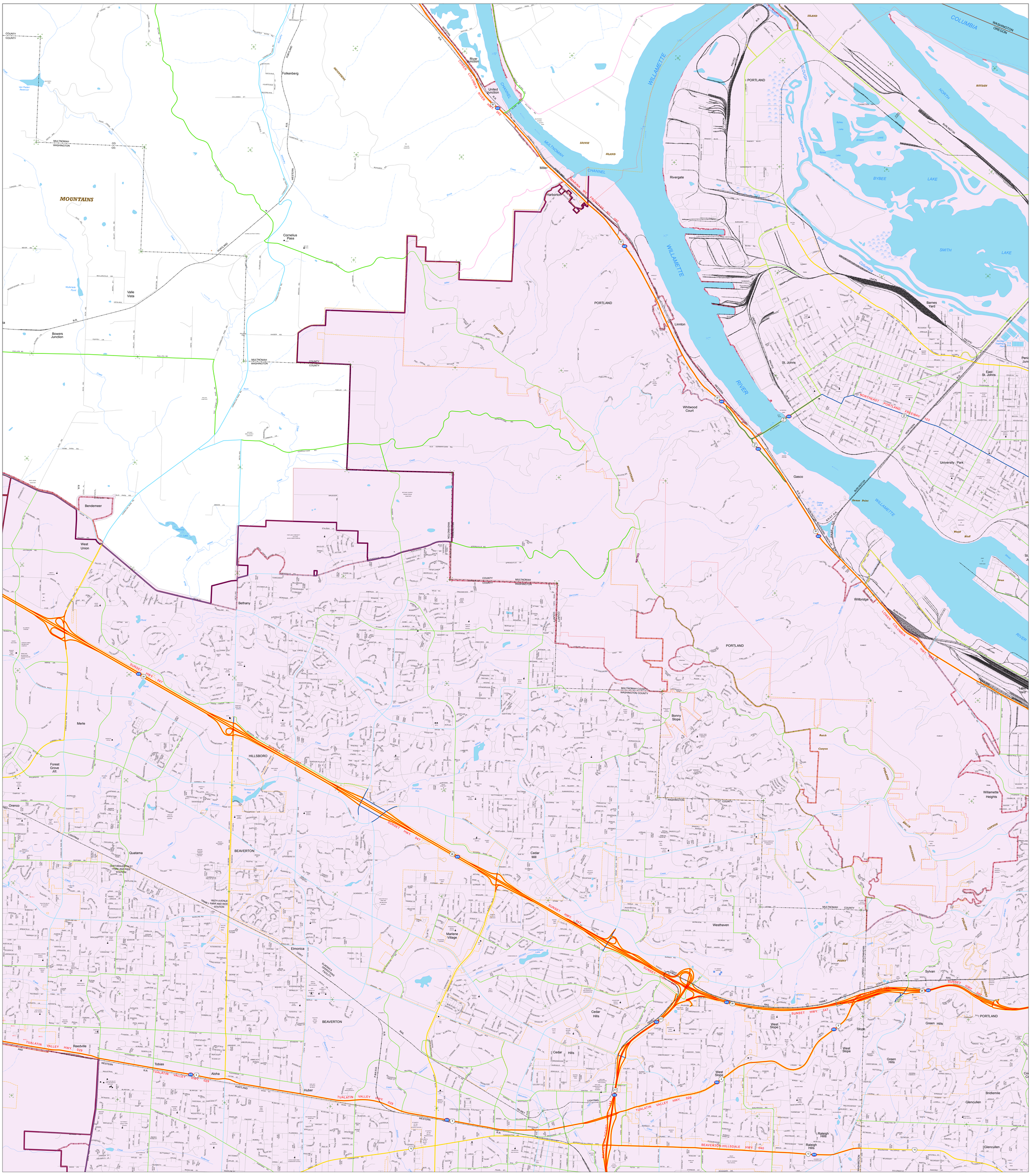

LEGEND

FEDERAL FUNCTIONAL CLASSIFICATION

STATE HWY | OTHER JURISDICTION

FOR FURTHER FUNCTIONAL CLASSIFICATION INFORMATION, CONTACT ODOT REGION OFFICE.

- INTERSTATE
- PRINCIPAL ARTERIAL
- MINOR ARTERIAL
- URBAN COLLECTOR/ RURAL MAJOR COLLECTOR
- MINOR COLLECTOR
- LOCAL ROAD
- INTERSTATE - US. ROUTE - ORE. ROUTE
- NATIONAL HIGHWAY SYSTEM ROUTE
- CITY LIMIT
- FEDERAL AID URBAN BOUNDARY - DRAFT
- UNADJUSTED CENSUS BOUNDARY
- MPO BOUNDARY
- URBAN GROWTH BOUNDARY

- CEMETERY
- PUBLIC BUILDING
- COURTHOUSE
- HOSPITAL
- CITY HALL
- ARMORY
- POST OFFICE
- SCHOOL
- LIBRARY
- SAFETY REST AREA
- WEIGH STATION
- PARK & RIDE LOCATION
- INTERCITY - CITY TRANSIT
- COMMERCIAL - GENERAL AVIATION
- PORT FACILITY

Published by

PREPARED DIGITALLY BY THE
OREGON DEPARTMENT OF TRANSPORTATION
IN COOPERATION WITH THE
U.S. DEPARTMENT OF TRANSPORTATION
FEDERAL HIGHWAY ADMINISTRATION

NORTH

"This product is for informational purposes and may not have been prepared for or be suitable for legal, engineering, or surveying purposes. Users of this information should review or consult the primary data and information sources to ascertain the usability of the information."

PORTLAND - LINNTON
POPULATION 592,120

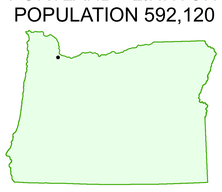

T. 1 S.-T. 2 N. R. 2 W.-R. 1 E. W.M.

SCALE

0 — 3,625 — 7,250 — 14,500 Feet

0 — 800 — 1,600 — 3,200 Meters

OREGON TRANSPORTATION MAP

FEDERAL FUNCTIONAL CLASSIFICATION REVIEW

City of

PORTLAND - LINNTON

MULTNOMAH COUNTY
2014 Edition

PARK & RIDE | INTERBUS | AMTRAK

AVAILABLE TRANSPORTATION SERVICES SHOWN WITH YELLOW BACKGROUND

PORT | AIRPORT | COMM. AIR

AVAILABLE TRANSPORTATION SERVICES SHOWN WITH YELLOW BACKGROUND

Copies Available from the Oregon Department of Transportation, Geographic Information Services Unit, Mill Creek Office Building, 555 13th St. NE, Salem, Oregon 97301, (503) 986-3154, http://www.oregon.gov/ODOT/TD/TDATA/pages/gis/citymaps.aspx
Population numbers are based on current Oregon Population Report, College of Urban and Public Affairs, Portland State University, http://pdx.edu/prc