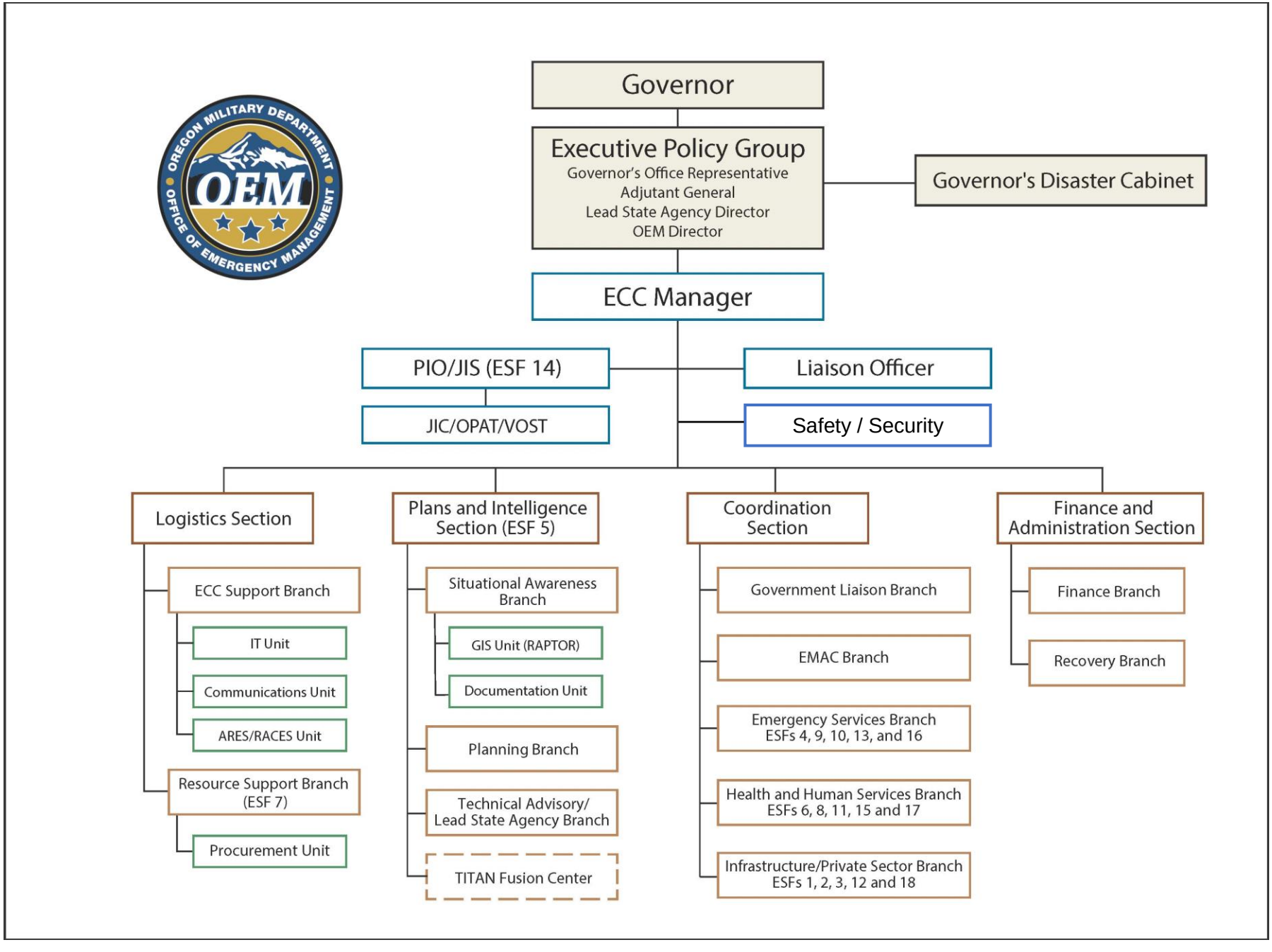
Governor
Executive Policy Group
Governor's Office Representative
Adjutant General
Lead State Agency Director
OEM Director
Governor's Disaster Cabinet
ECC Manager
PIO/JIS (ESF 14)
JIC/OPAT/VOST
Liaison Officer
Safety / Security
Logistics Section
ECC Support Branch
IT Unit
Communications Unit
ARES/RACES Unit
Resource Support Branch (ESF 7)
Procurement Unit
Plans and Intelligence Section (ESF 5)
Situational Awareness Branch
GIS Unit (RAPTOR)
Documentation Unit
Planning Branch
Technical Advisory/ Lead State Agency Branch
TITAN Fusion Center
Coordination Section
Government Liaison Branch
EMAC Branch
Emergency Services Branch ESFs 4, 9, 10, 13, and 16
Health and Human Services Branch ESFs 6, 8, 11, 15 and 17
Infrastructure/Private Sector Branch ESFs 1, 2, 3, 12 and 18
Finance and Administration Section
Finance Branch
Recovery Branch