AURORA AIRPORT NOISE ABATEMENT PROCEDURES:
PREFERRED TRAFFIC PATTERN

CALM WIND RWY 35

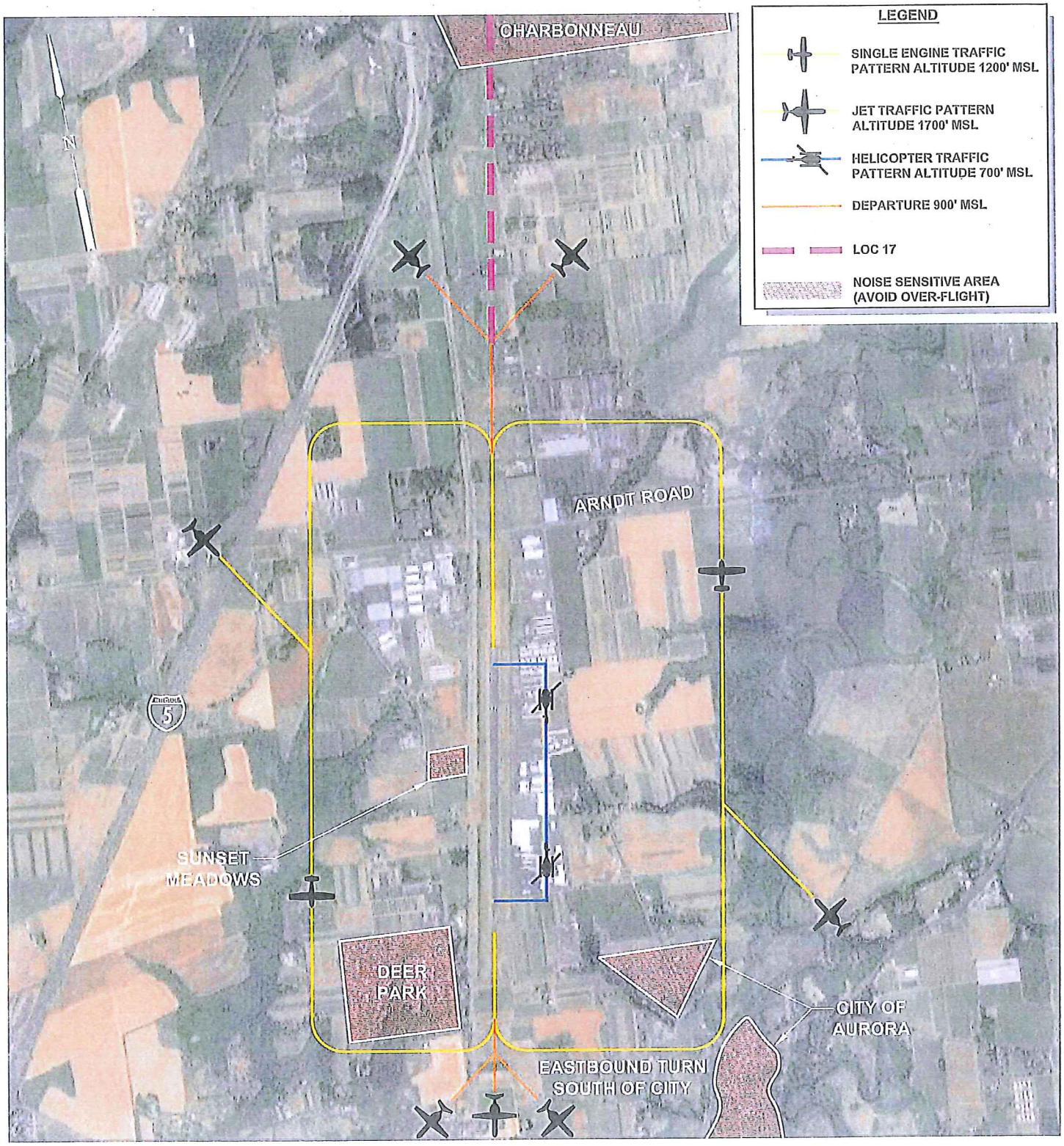

Exhibit 4A ~ Noise Abatement Procedures

Nov 18, 2010

Aurora State Airport
Aurora, OR

WHPacific
9755 SW Barnes Rd, Suite 300
Portland, OR 97225
503-626-0455 Fax 503-626-0775
www.whpacific.com

032033-PLAN-NA01.DWG