

The background is a landscape photograph of a field with dry grass and scattered tires. In the distance, there are green hills and a cloudy sky. A semi-transparent white box with a thin black border is centered over the image, containing the text. On the right side of the image, there is a tall orange pole with a red flag at the top.

Airports Update

December 2nd, 2021

Anthony Beach

Seasonal Airports Closed Nov. 1 – May 1.

- Crescent Lake
- McKenzie Bridge
- Santiam Junction
- Toketee



Duress State Airport



Prospect State Airport – Runway Reopened



Prospect State Airport – Runway Reopened

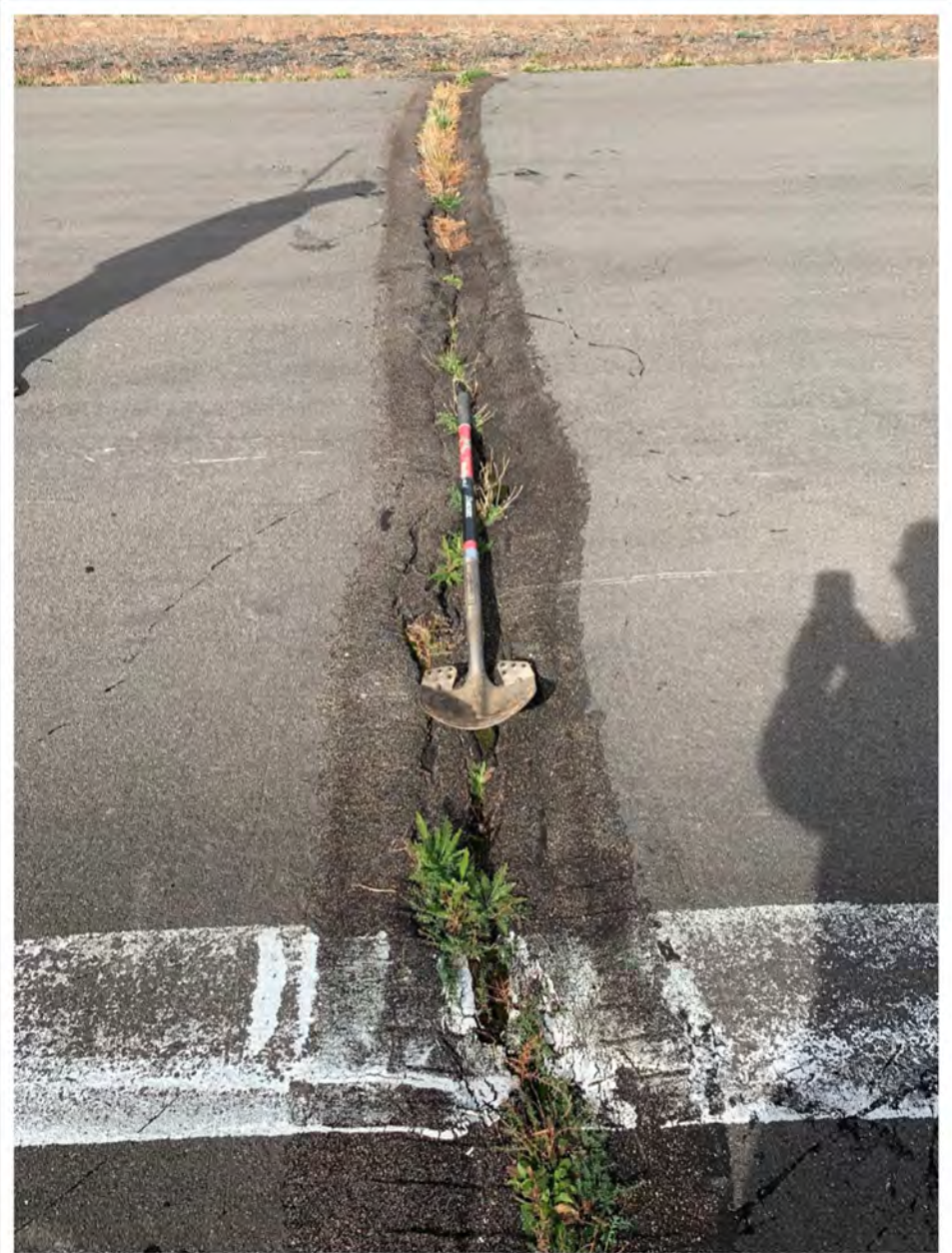

Prospect State Airport – Runway Reopened



Prospect State Airport – Runway Reopened

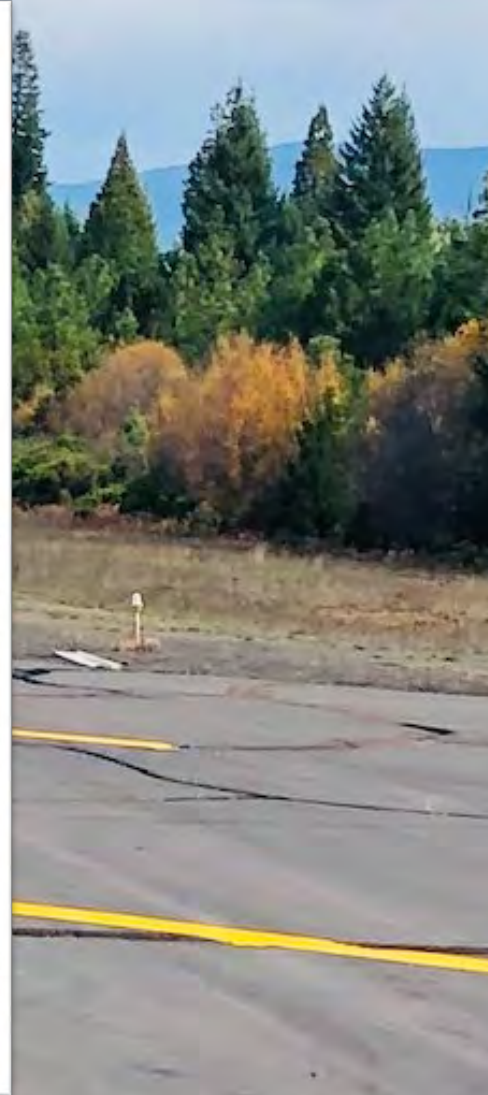
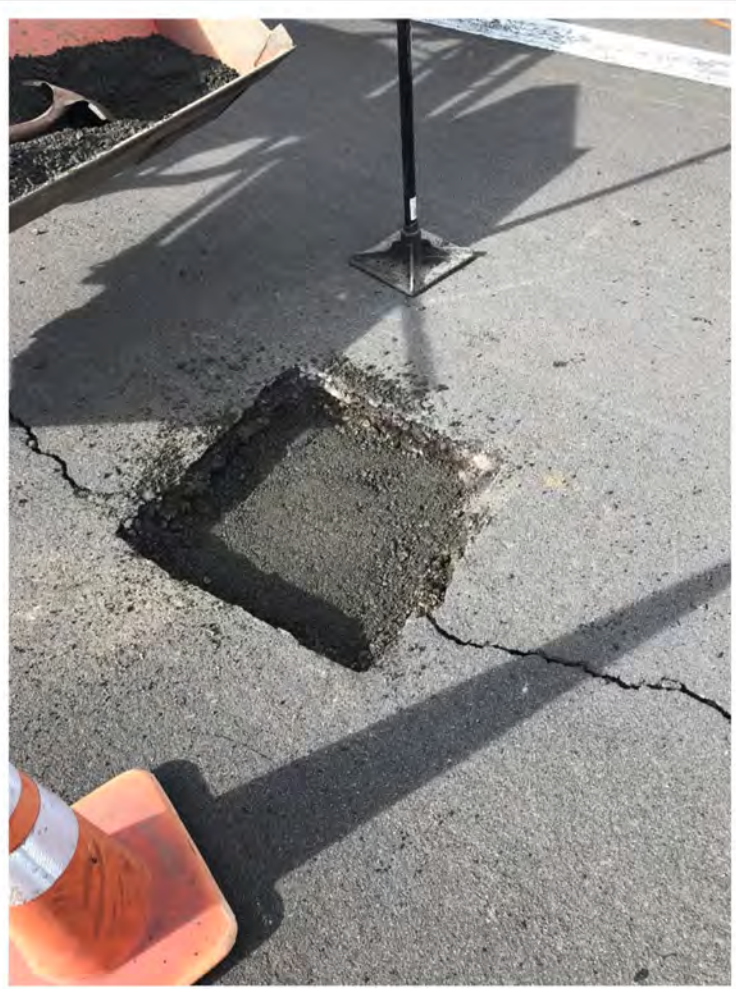

Obstruction Removal Projects

- Aurora State Airport

- Obstruction survey finishing this week
- Property survey ~ 3 weeks (by end of December)
- EA Rewrite – to FAA once survey is complete (December/January)
 - ~ 3 weeks
 - Public Comments
 - Findings (February - April)

- Appraisals – FY2022 Grant

- Cannot begin until EA is complete.

- Easement Acquisition and Obstruction Removal – FY2023 Grant

- Tree removal will begin upon successful easement negotiations, which may begin prior to the 2023 Grant and be reimbursed later.

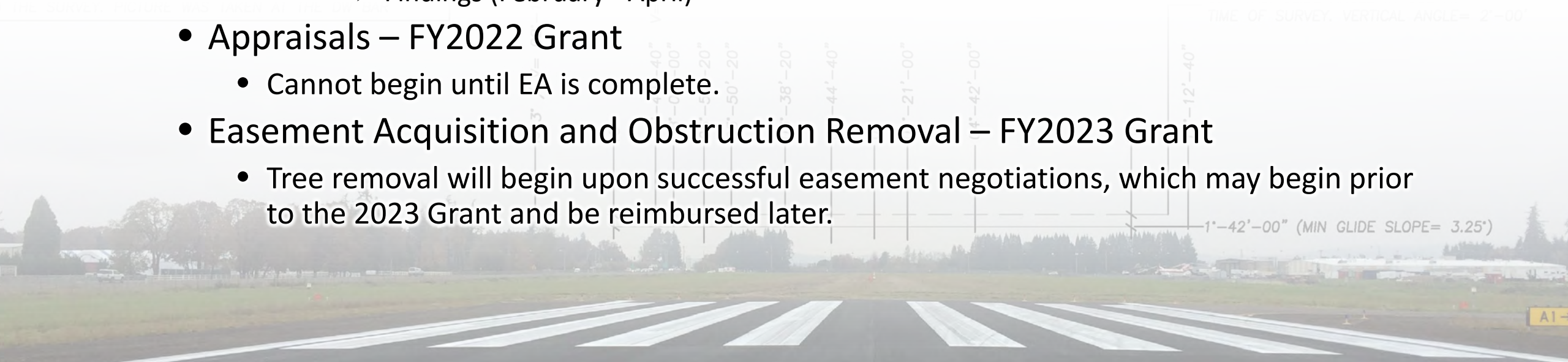

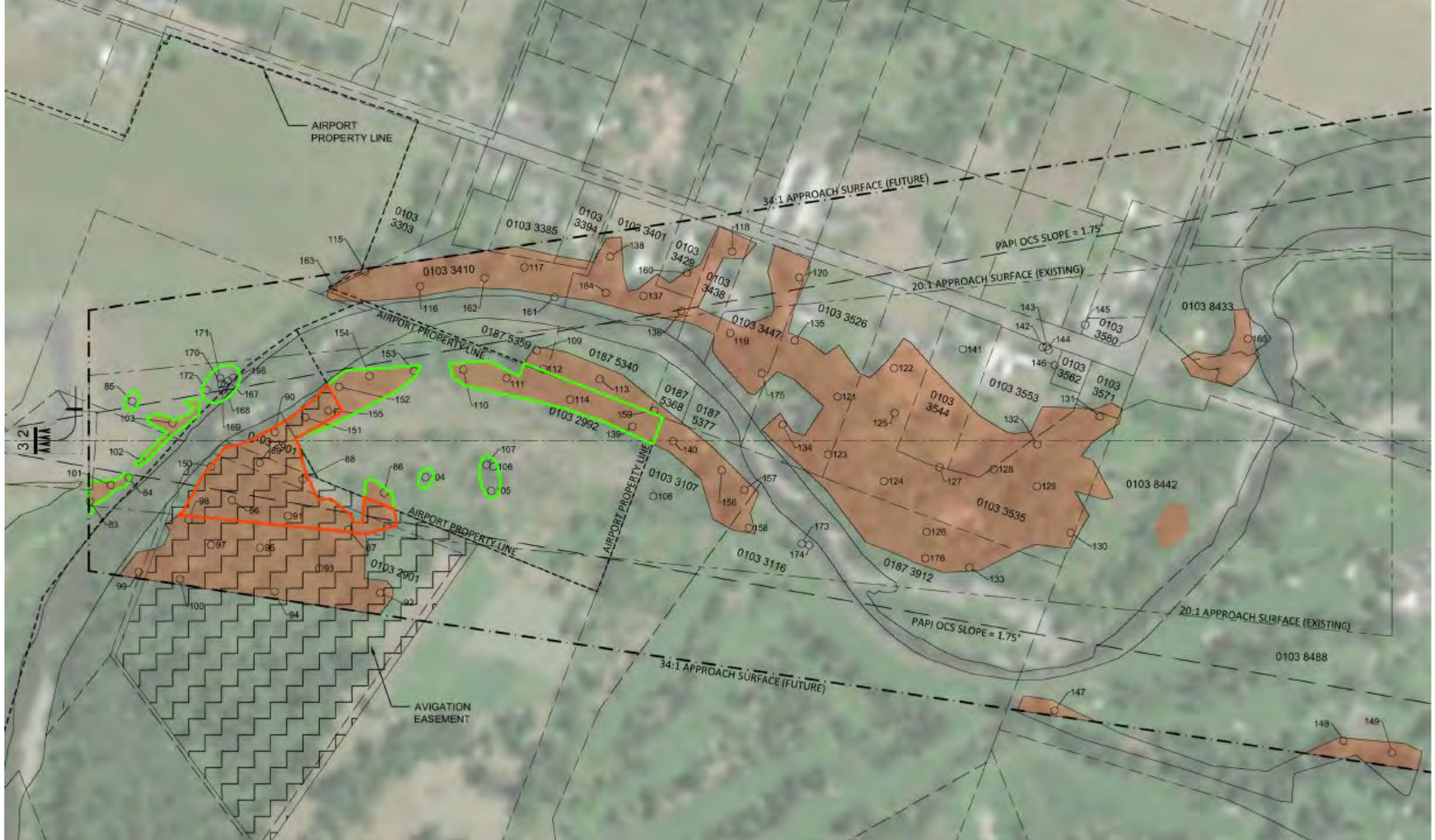

Obstruction Removal Projects

- Chiloquin State Airport

- Survey in February/March
- Environmental Assessment - Complete
- Appraisals – FY2022 Grant
- Easement Acquisition and Obstruction Removal – FY2023 Grant
 - Tree removal will begin upon successful easement negotiations, which may begin prior to the 2023 Grant and be reimbursed later.

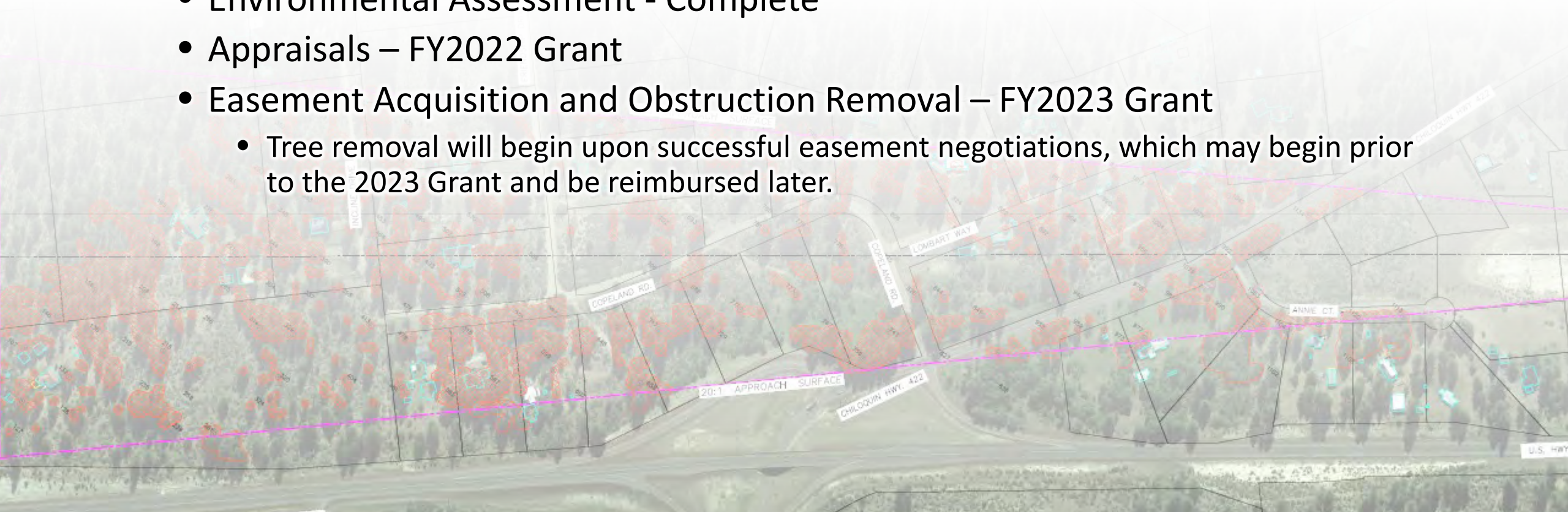

Based Aircraft Update

- All State-owned airports in the National Plan of Integrated Airport Systems (NPIAS)
- FAA takes snapshot of based aircraft every two years for planning and forecasting.
- One of the criteria determining airport's role in the NPIAS
- Airport Managers to obtain the data



A landscape photograph featuring a paved road on the right side, a dense line of evergreen trees in the background, and a sky filled with soft, grey clouds. The foreground is a field of dry, brownish grass and some green shrubs. A semi-transparent white rectangular box is centered over the image, containing the word "Questions?" in a large, bold, black sans-serif font.

Questions?

A landscape photograph featuring a paved road on the right side, a dense line of evergreen trees in the background, and a field of dry, brownish vegetation in the foreground. A semi-transparent white rectangular box is centered over the image, containing the text "Thank You" in a large, bold, black sans-serif font. The sky is filled with light, wispy clouds.

Thank You