# Do I Need an Appraisal, & Can I Sell it for Less than Fair Market
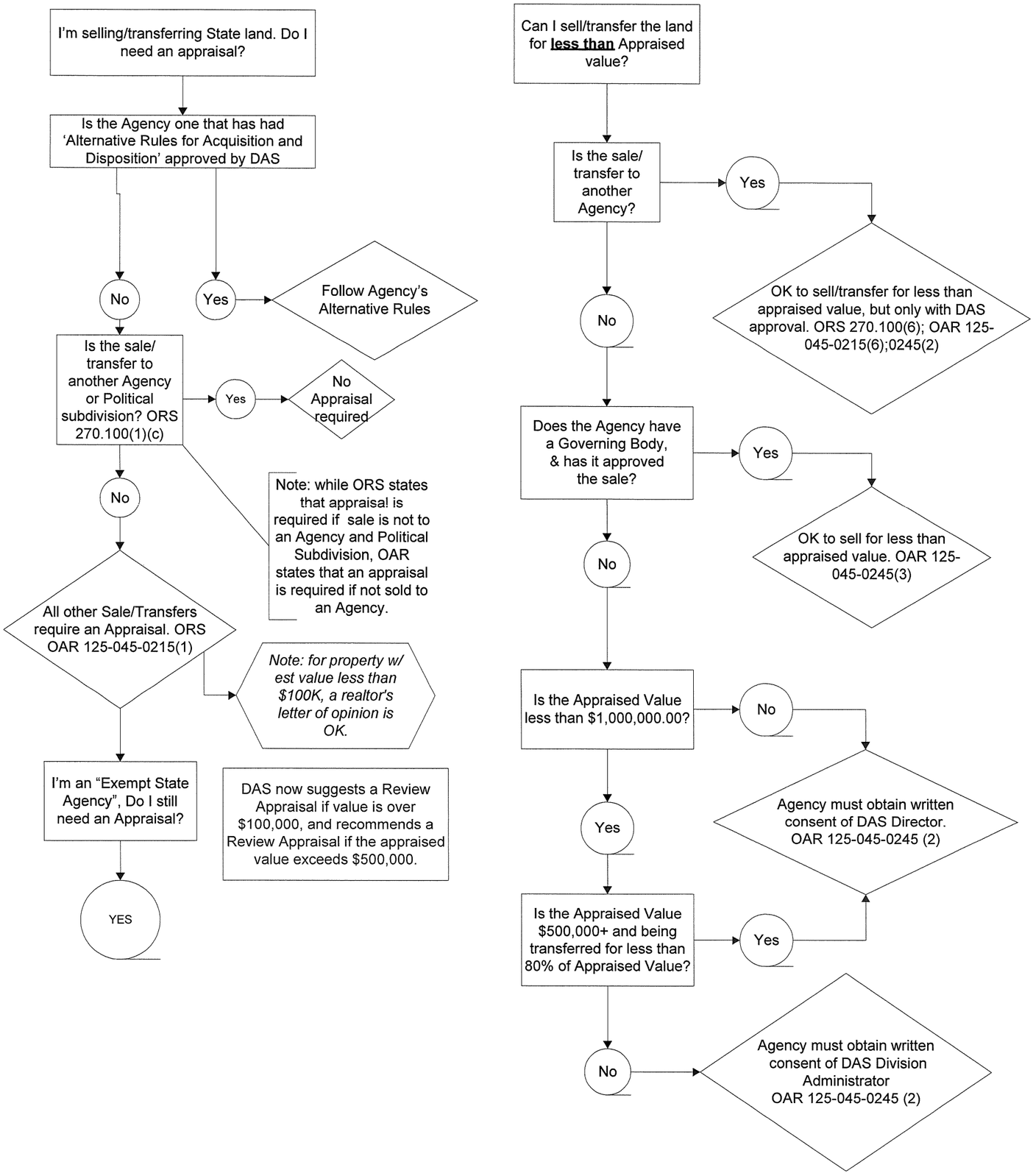
OAR 125-045