

# COLUMBIA GORGE REGIONAL, THE DALLES MUNICIPAL AIRPORT

This report describes how your Pavement Maintenance Management Program (PMMP) was developed. Your Program was developed as part of the Oregon Continuous Aviation System Plan sponsored in part by the Oregon Department of Aviation and the Federal Aviation Administration (FAA). The information and data contained in this report ensures you are in compliance with the requirements of FAA Grant Assurance Number 11 which states that any airport requesting federal funds for pavement improvement projects must have implemented a pavement maintenance management program.

## DATA COLLECTION

To determine how your pavements were constructed and their age, a records review was conducted. Figure TD-1 shows the records review results. This figure identifies pavement boundaries, dimensions, pavement layer types, thicknesses and dates of construction. The most recent construction date for each pavement can also be found in the Section Condition Report in Appendix 2. Figure TD-1 and the information contained in Appendices 1, 2 and 4 ensure that your airport complies with the “pavement inventory” requirement of FAA’s PMMP guidelines.

The pavements at your airport were divided into branches, sections and sample units in accordance with the methodology outlined in the current edition of ASTM D5430, *Standard Test Method for Airport Condition Index Surveys*. The branches, sections and sample units established at your airport are shown in Figure TD-2. A Branch Condition Report showing all branches, their associated areas, and their area-weighted average condition is provided in Appendix 1. Additionally, the Appendix 2 Section Condition Report provides information used to define each branch and section in the Micro PAVER database.

Using the branch, section and sample unit divisions established, a visual condition survey was conducted at Columbia Gorge Regional/ The Dalles Municipal Airport in July 2014. During the inspection, pavement defects were identified and measured in accordance with the methodology outlined in ASTM D5430. This inspection ensures your airport complies with the “detailed inspection” requirement of FAA’s PMMP guidelines. After collection, the data were entered into the Micro PAVER software for analysis. These data are reproduced in the Re-Inspection Report attached as Appendix 4.

The Micro PAVER database updated during this project ensures your airport complies with the “record keeping and information retrieval” requirements of FAA’s PMMP guidelines.

# Figure TD-1. Airport Layout, Dimensions and Pavement Cross-Sections.

## Columbia Gorge Regional/The Dalles Municipal Airport

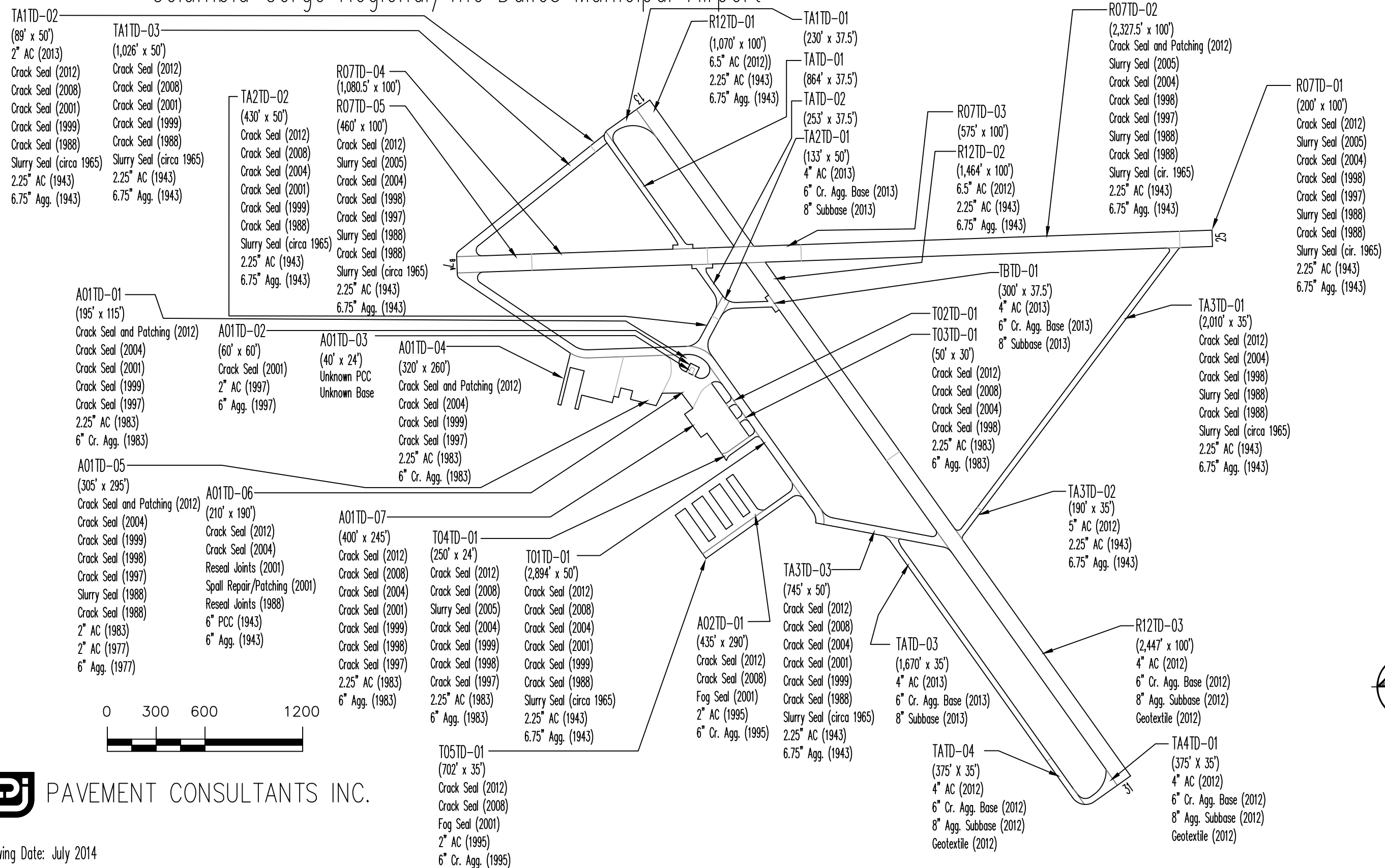
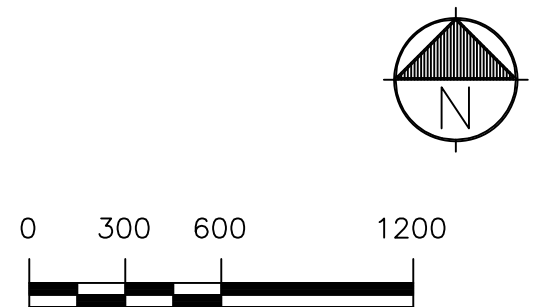
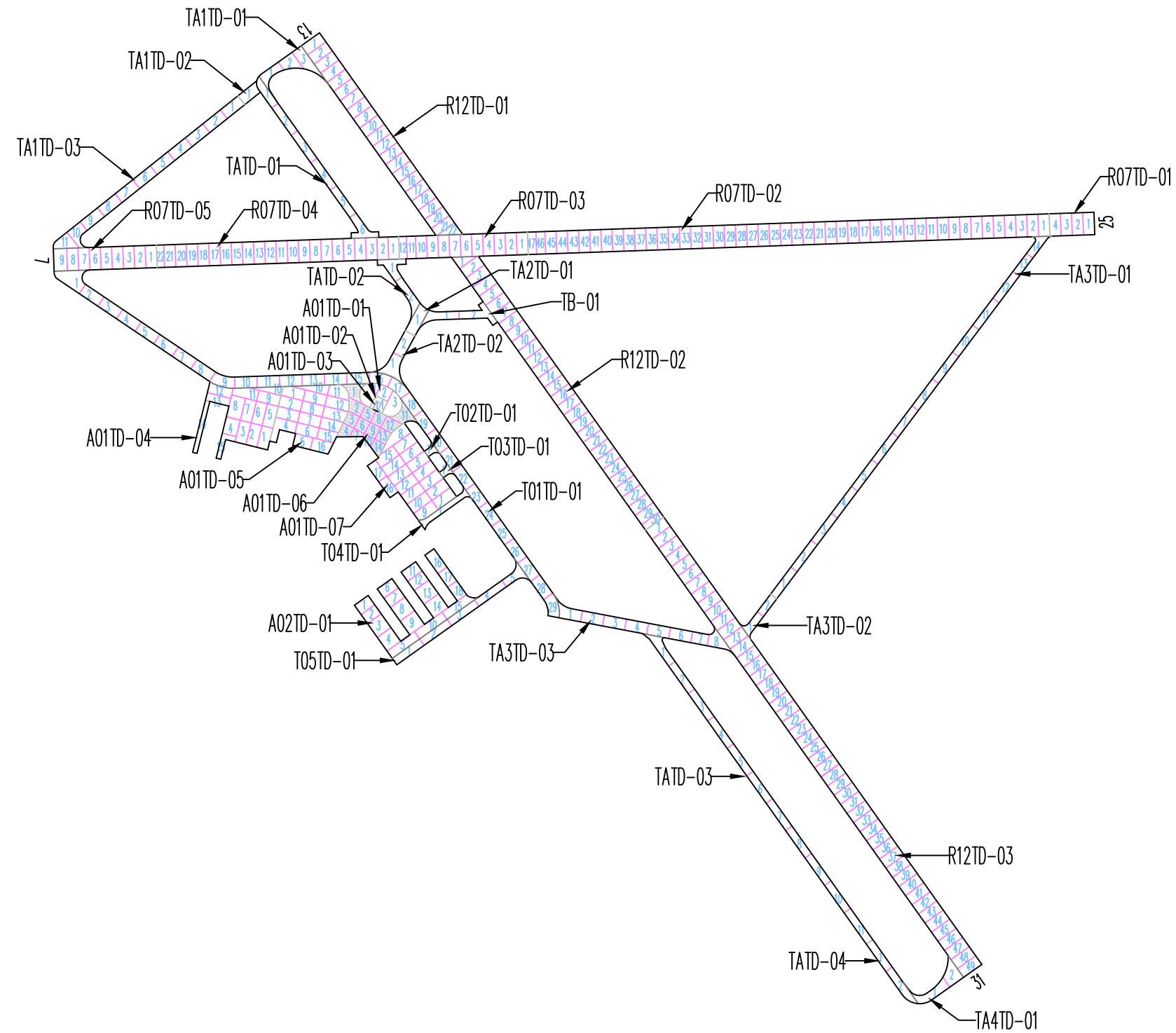

Figure TD-2. Pavement Branch, Section and Sample Unit Layout.  
 Columbia Gorge Regional/The Dalles Municipal Airport



Drawing Date: July 2014

## RESULTS

Using the data collected during the visual inspection, the Micro PAVER software was used to calculate an area-weighted average Pavement Condition Index (PCI) for each pavement section inspected using the sample units evaluated. Using each section's PCI, a Pavement Condition Rating (PCR) was assigned. The PCIs measured during this inspection are shown in Table 1. The table also contains PCIs from past inspections as well as projected PCIs for 2019 and 2024. The projections were based on pavement deterioration models developed by Micro PAVER using the inspection data from other pavements in the same airport category as your airport, located in the same climatic region, and with the same surface type and use.

The Branch Condition Report in Appendix 1 summarizes current pavement condition by branch while the Section Condition Report in Appendix 2 lists pavement condition by section. The current PCR is shown graphically in Figure TD-3.

**Table 1. Past, Present and Future Pavement Condition Indices.**

Branch	Section	Inspections			Forecast	
		2006	2011	2014	2019	2024
A01TD	1	64	37	47	41	36
A01TD	2	92	57	67	59	52
A01TD	3	100	93	79	72	66
A01TD	4	81	60	62	54	48
A01TD	5	72	22	45	42	41
A01TD	6	85	84	69	63	57
A01TD	7	85	57	62	54	48
A02TD	1	94	95	80	71	62
R07TD	1	90	75	62	58	55
R07TD	2	86	64	61	57	54
R07TD	3	---	---	100	90	81
R07TD	4	---	---	49	43	34
R07TD	5	90	73	48	41	32
R13TD	1	86	56	100	90	81
R13TD	2	---	---	100	88	79
R13TD	3	---	---	100	88	79
T01TD	1	95	85	67	63	58
T02TD	1	71	59	64	59	53
T03TD	1	76	57	59	53	50
T04TD	1	95	96	75	69	66
T05TD	1	93	93	80	72	68
TA1TD	1	---	---	100	91	78
TA1TD	2	89	62	100	92	79
TA1TD	3	---	---	73	68	65

**Table 1. Past, Present and Future Pavement Condition Indices.**

Branch	Section	Inspections			Forecast	
		2006	2011	2014	2019	2024
TA2TD	1	---	---	100	91	78
TA2TD	2	77	87	68	65	59
TA3TD	1	87	63	75	69	66
TA3TD	2	---	---	100	92	79
TA3TD	3	78	61	72	68	64
TA4TD	1	---	---	100	91	78
TATD	1	---	---	100	91	78
TATD	2	---	---	100	91	78
TATD	3	94	56	100	91	78
TATD	4	---	---	100	91	78
TBTD	1	---	---	100	91	78

Section PCIs at Columbia Gorge Regional/The Dalles Municipal Airport range from a low of 45 (a PCR of “Poor”) to a high of 100 (a PCR of “Good”). The area-weighted average PCI for all airport pavements is 77, corresponding to an overall PCR of “Satisfactory”. Figure TD-4 shows how much pavement area is associated with each Pavement Condition Rating category and also shows pavement condition distribution from the inspections conducted in 2006 and 2011.

The primary distresses observed during the inspection of asphalt concrete pavements were: weathering, longitudinal and transverse cracking, block cracking, patching, depressions, raveling and alligator cracking. The primary distresses observed during the inspection of portland cement concrete pavements were: large patches, joint seal damage, small patches, joint spalls, corner spalls, linear cracks, shattered slabs and corner breaks.

A graphical representation of the projected PCIs listed in Table 1 is shown in Figure TD-5.

## RECOMMENDATIONS

Data collected during the visual condition survey were used by the Micro PAVER software to generate the Network Maintenance Report contained in Appendix 3. This report identifies, for each pavement section, the recommended localized maintenance activities (i.e.-crack sealing, patching) that should be completed to repair the defects observed during the visual inspection. The repair quantities identified in the report were extrapolated to cover the entire pavement section, based on the distresses measured in the inspected sample units. If the repair activities identified are completed, the pavement deterioration rate will be slowed.

Figure TD-3. Pavement Condition in July 2014.  
Columbia Gorge Regional/The Dalles Municipal Airport

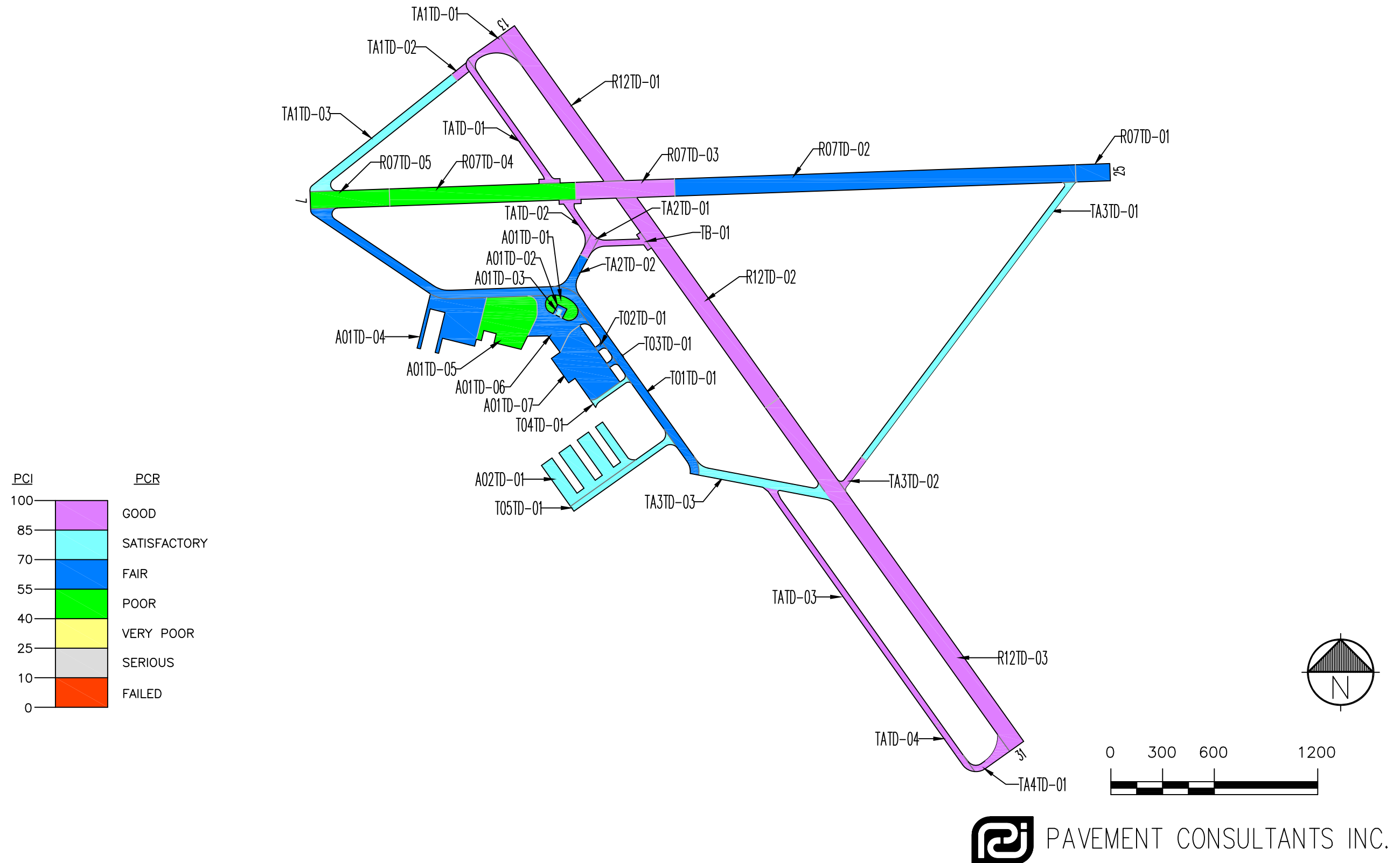

**Figure TD-4. Distribution of Pavement Condition  
Columbia Gorge Regional/The Dalles Municipal Airport**

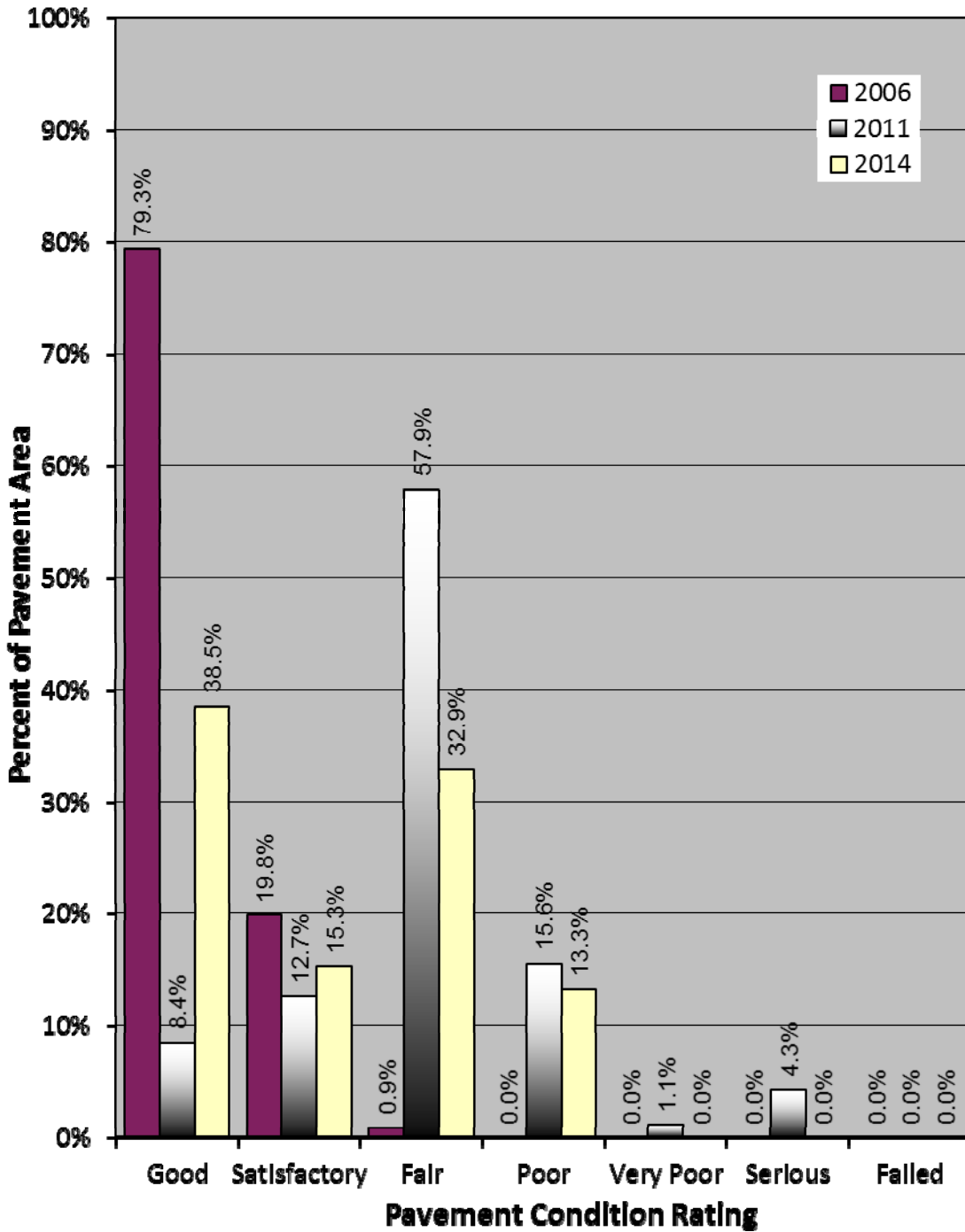

**Predicted Condition in 2019.**

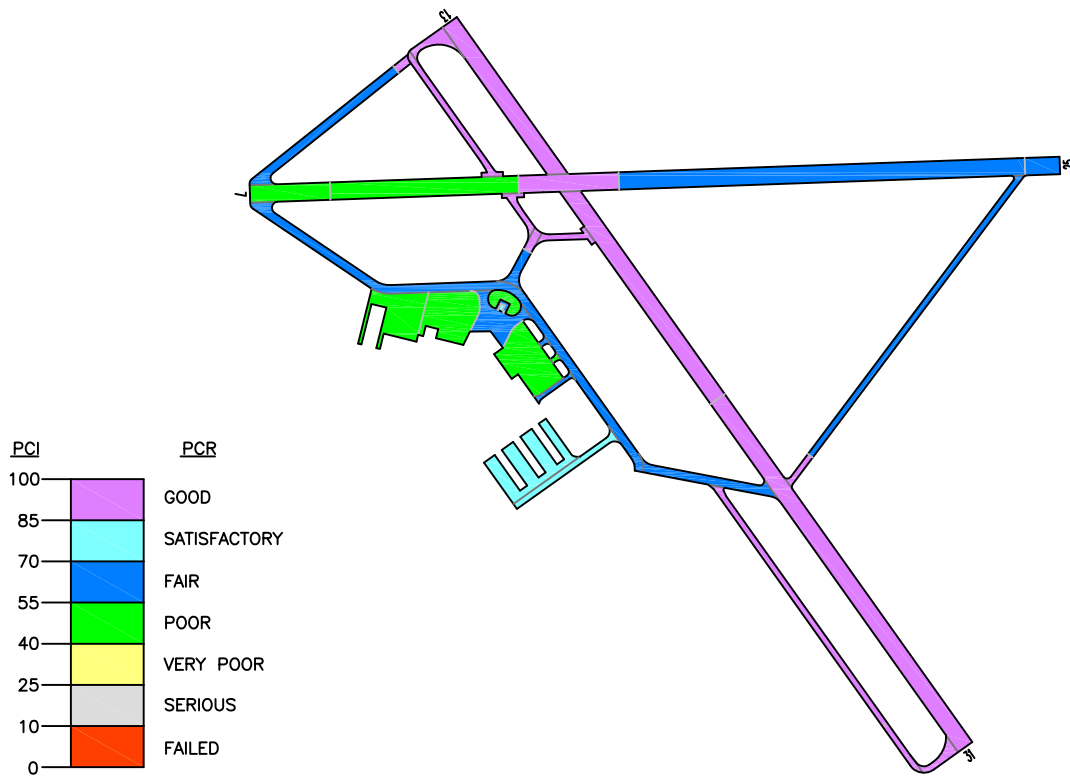

**Predicted Condition in 2024.**

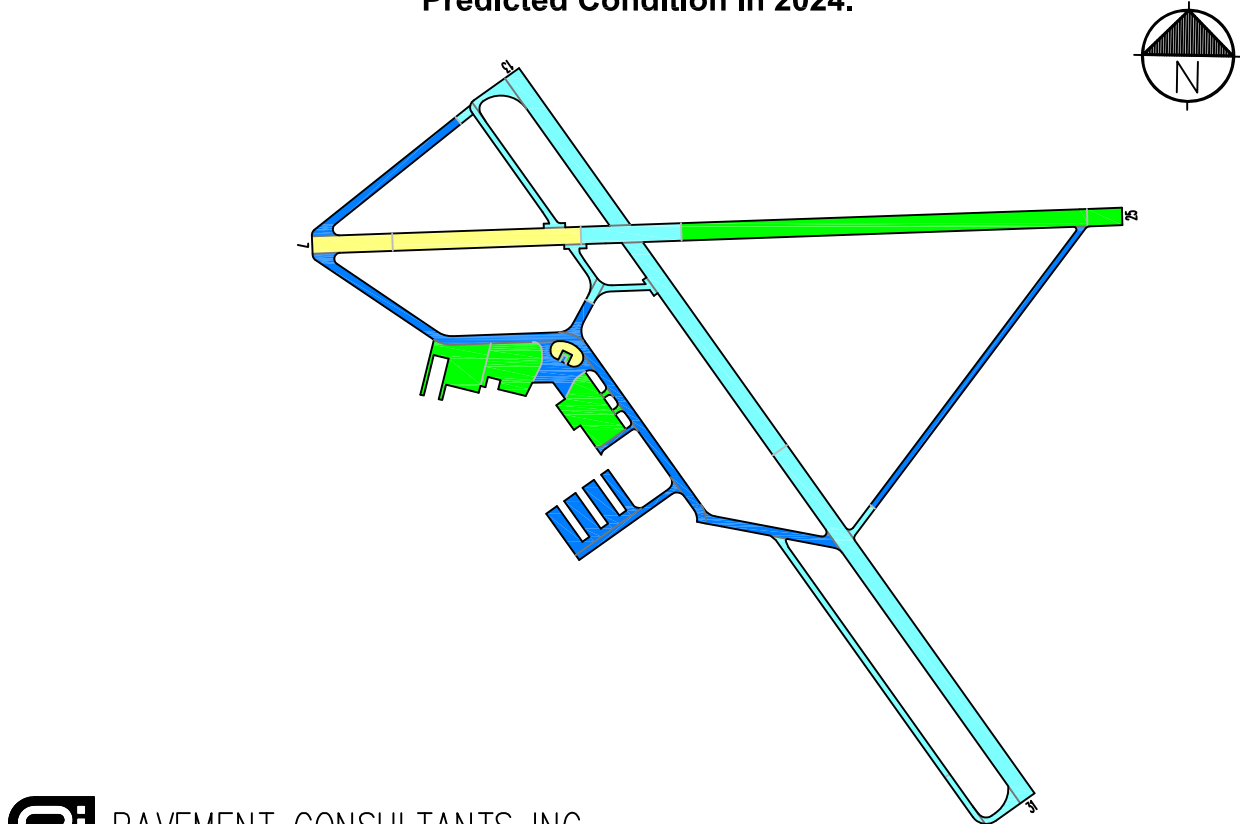

**Figure TD-5. Future Pavement Condition.**



The recommended localized maintenance activities to be applied are selected by the Micro PAVER software based on a Distress Maintenance Policy established for the Oregon airport system. The report results indicate that, over your entire airport, the following quantities of localized maintenance are needed:

- 54,297 linear feet of asphalt concrete crack sealing
- 372 square feet of deep (full-depth) asphalt concrete patching
- 13 square feet of shallow asphalt concrete patching
- 19 linear feet of portland cement concrete crack sealing
- 32 square feet of portland cement concrete partial depth patching

The Micro PAVER software can also identify and schedule recommended global (applied over an entire section) maintenance activities such as fog seals, slurry seals and other surface treatments, as well as major rehabilitation activities such as asphalt concrete overlays and complete reconstruction. Micro PAVER schedules global maintenance on a user-defined interval. To schedule major rehabilitation Micro PAVER uses pavement deterioration models developed during this project. These models are used to estimate future pavement condition and to schedule rehabilitation based on a trigger PCI.

During this project a 5-year program outlining recommended global maintenance and rehabilitation was developed. The program begins in the year 2015 to allow time for project development. These recommendations are presented in Table 2, which identifies the pavement section requiring rehabilitation, the year the action should be completed, the type of action, and an associated cost. This information is also presented graphically in Figure TD-6.

**Table 2. Five-Year Global Maintenance and Rehabilitation Plan.**

Year	Branch	Section	Action	Area (sf)	Unit Cost (\$/sf)	Total Cost (\$)
2015	A01TD	1	2.5" AC Mill and Replace	16,167	\$3.20	\$51,734
2015	A01TD	2	Slurry Seal	2,568	\$0.20	\$514
2015	A01TD	4	Slurry Seal	70,840	\$0.20	\$14,168
2015	A01TD	5	2.5" AC Mill and Replace	78,753	\$3.20	\$252,010
2015	A01TD	7	Slurry Seal	83,735	\$0.20	\$16,747
2015	A02TD	1	Slurry Seal	89,259	\$0.20	\$17,852
2015	R07TD	1	Slurry Seal	20,000	\$0.20	\$4,000
2015	R07TD	2	Slurry Seal	232,750	\$0.20	\$46,550
2015	R07TD	4	2.5" AC Mill and Replace	108,050	\$3.20	\$345,760
2015	R07TD	5	2.5" AC Mill and Replace	46,000	\$3.20	\$147,200
2015	T01TD	1	Slurry Seal	146,789	\$0.20	\$29,358
2015	T02TD	1	Slurry Seal	1,768	\$0.20	\$354

**Table 2. Five-Year Global Maintenance and Rehabilitation Plan.**

Year	Branch	Section	Action	Area (sf)	Unit Cost (\$/sf)	Total Cost (\$)
2015	T03TD	1	Slurry Seal	1,768	\$0.20	\$354
2015	T04TD	1	Slurry Seal	6,634	\$0.20	\$1,327
2015	T05TD	1	Slurry Seal	25,640	\$0.20	\$5,128
2015	TA1TD	3	Slurry Seal	54,807	\$0.20	\$10,961
2015	TA2TD	2	Slurry Seal	12,771	\$0.20	\$2,554
2015	TA3TD	1	Slurry Seal	70,507	\$0.20	\$14,101
2015	TA3TD	3	Slurry Seal	39,343	\$0.20	\$7,869
2015 Total						\$968,540
2018	R07TD	3	Fog Seal	57,500	\$0.11	\$6,325
2018	R13TD	1	Fog Seal	107,010	\$0.11	\$11,771
2018	R13TD	2	Fog Seal	146,010	\$0.11	\$16,061
2018	R13TD	3	Fog Seal	244,700	\$0.11	\$26,917
2018	TA3TD	2	Fog Seal	7,481	\$0.11	\$823
2018	TA4TD	1	Fog Seal	12,777	\$0.11	\$1,405
2018	TATD	4	Fog Seal	12,242	\$0.11	\$1,347
2018 Total						\$64,649
2019	TA1TD	1	Fog Seal	15,935	\$0.11	\$1,753
2019	TA1TD	2	Fog Seal	4,693	\$0.11	\$516
2019	TA2TD	1	Fog Seal	6,658	\$0.11	\$732
2019	TATD	1	Fog Seal	32,262	\$0.11	\$3,549
2019	TATD	2	Fog Seal	12,219	\$0.11	\$1,344
2019	TATD	3	Fog Seal	50,965	\$0.11	\$5,606
2019	TBTD	1	Fog Seal	12,842	\$0.11	\$1,413
2019 Total						\$14,913
<b>TOTAL</b>						<b>\$1,048,102</b>

If the global maintenance and/or rehabilitation activities recommended in Table 2 are not completed, the localized maintenance activities identified in the Network Maintenance Report (Appendix 3) for that section should be done. Additionally, for those sections not listed in Table 2 as requiring global maintenance or rehabilitation, the localized maintenance activities outlined in the Network Maintenance Report should be completed. By completing the localized maintenance activities, pavement condition is improved, life is extended, deterioration is slowed and the length of time until major repair or rehabilitation is required is increased.

Figure TD-6. Five-Year Pavement Management Plan.  
Columbia Gorge Regional/The Dalles Municipal Airport

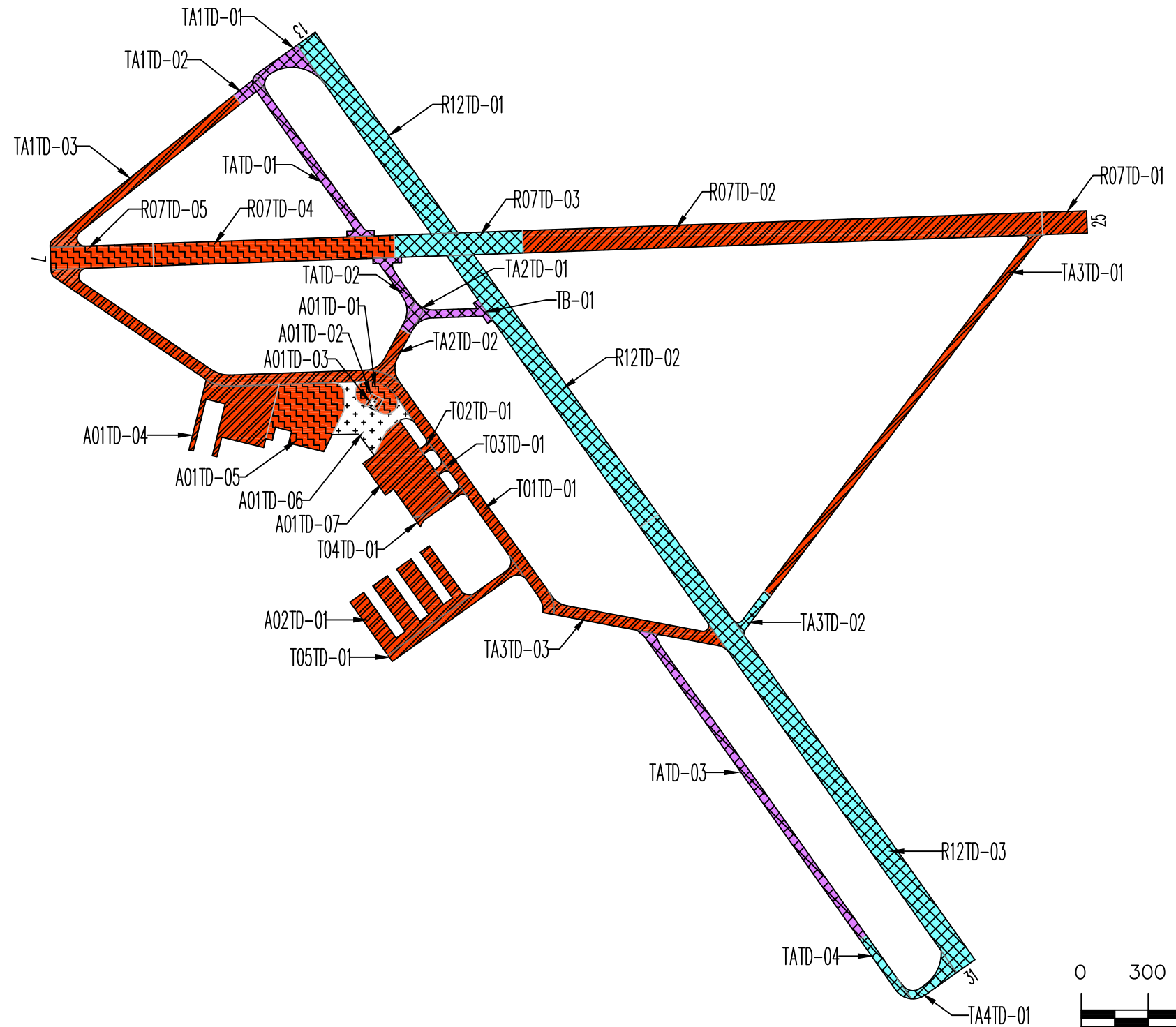

ACTION TIMING		ACTION	
	2015		FOG SEAL
	2016		SLURRY SEAL
	2017		OVERLAY
	2018		RECONSTRUCT
	2019		ROUTINE MAINTENANCE

Drawing Date: July 2014

## **INSPECTION SCHEDULE**

To comply with the inspection schedule requirement of FAA Grant Assurance Number 11, a detailed visual inspection should be conducted every 3 years using the methodology described in ASTM D5430. The next scheduled detailed visual inspection should take place in 2017.

In addition, the FAA requires that a drive-by inspection be conducted monthly to detect unforeseen changes in pavement condition. The results of each drive-by inspection should be recorded and kept in a file. At a minimum, the date of the inspection and an indication of any maintenance performed since the last drive-by inspection should be recorded.

# **Appendix 1**

## **Branch Condition Report**

Date: 9 /16/2014

**Branch Condition Report**

1 of 2

Pavement Database: ODA2014 NetworkID: Columbia

Branch ID	Number of Sections	Sum Section Length (Ft)	Avg Section Width (Ft)	True Area (SqFt)	Use	Average PCI	PCI Standard Deviation	Weighted Average PCI
A01TD (Apron 01 The Dalles)	7	1,275.00	191.86	297,141.01	APRON	61.57	11.18	57.82
A02TD (Apron 02 The Dalles)	1	435.00	209.00	89,259.00	APRON	80.00	0.00	80.00
R07TD (Rwy 07/25 The Dalles)	5	4,643.00	100.00	464,300.00	RUNWAY	64.00	18.92	61.79
R13TD (Runway 13/31 The Dalles)	3	4,981.00	100.00	497,720.00	RUNWAY	100.00	0.00	100.00
T01TD (Taxiway 01 The Dalles)	1	2,857.00	50.00	146,789.00	TAXIWAY	67.00	0.00	67.00
T02TD (Taxiway 02 The Dalles)	1	50.00	30.00	1,768.00	TAXIWAY	64.00	0.00	64.00
T03TD (Taxiway 03 The Dalles)	1	50.00	30.00	1,768.00	TAXIWAY	59.00	0.00	59.00
T04TD (Taxiway 04 The Dalles)	1	250.00	24.00	6,634.00	TAXIWAY	75.00	0.00	75.00
T05TD (Taxiway 05 The Dalles)	1	702.00	35.00	25,640.00	TAXIWAY	80.00	0.00	80.00
TA1TD (Taxiway A1 The Dalles)	3	1,345.00	45.00	75,435.00	TAXIWAY	91.00	12.73	80.38
TA2TD (Taxiway A2 The Dalles)	2	343.00	50.00	19,429.00	TAXIWAY	84.00	16.00	78.97
TA3TD (Taxiway A3 The Dalles)	3	2,945.00	40.00	117,331.00	TAXIWAY	82.33	12.55	75.59
TA4TD (Taxiway A4 The Dalles)	1	232.50	37.50	12,777.00	TAXIWAY	100.00	0.00	100.00
TATD (Taxiway A The Dalles)	4	3,162.00	35.00	107,688.00	TAXIWAY	100.00	0.00	100.00
TBTD (Taxiway B The Dalles)	1	300.00	35.00	12,842.00	TAXIWAY	100.00	0.00	100.00

<b>Use Category</b>	<b>Number of Sections</b>	<b>Total Area (SqFt)</b>	<b>Arithmetic Average PCI</b>	<b>Average PCI STD.</b>	<b>Weighted Average PCI</b>
APRON	8	386,400.01	63.88	12.11	62.94
RUNWAY	8	962,020.00	77.50	22.97	81.56
TAXIWAY	19	528,101.00	85.95	15.39	80.28
<b>All</b>	<b>35</b>	<b>1,876,521.01</b>	<b>78.97</b>	<b>19.02</b>	<b>77.37</b>

**Appendix 2**  
**Section Condition Report**



Date: 9 /16/2014

## Section Condition Report

1 of 3

Pavement Database: ODA2014 NetworkID: Columbia

Branch ID	Section ID	Last Const. Date	Surface	Use	Rank	Lanes	True Area (SqFt)	Last Inspection Date	Age At Inspection	PCI
A01TD (Apron 01 The Dalles)	01	09/02/1983	AC	APRON	P	0	16,167.00	07/02/2014	31	47.00
A01TD (Apron 01 The Dalles)	02	09/02/1997	AC	APRON	P	0	2,568.00	07/02/2014	17	67.00
A01TD (Apron 01 The Dalles)	03	09/01/1997	PCC	APRON	P	0	1,032.00	07/02/2014	17	79.00
A01TD (Apron 01 The Dalles)	04	09/02/1983	AC	APRON	P	0	70,840.00	07/02/2014	31	62.00
A01TD (Apron 01 The Dalles)	05	09/01/1983	AAC	APRON	P	0	78,753.00	07/02/2014	31	45.00
A01TD (Apron 01 The Dalles)	06	09/02/1943	PCC	APRON	P	0	44,046.00	07/02/2014	71	69.00
A01TD (Apron 01 The Dalles)	07	09/02/1983	AC	APRON	P	0	83,735.00	07/02/2014	31	62.00
A02TD (Apron 02 The Dalles)	01	09/02/1995	AC	APRON	S	0	89,259.00	07/02/2014	19	80.00
R07TD (Rwy 07/25 The Dalles)	01	09/02/1943	AC	RUNWAY	P	0	20,000.00	07/02/2014	71	62.00
R07TD (Rwy 07/25 The Dalles)	02	09/02/1943	AC	RUNWAY	P	0	232,750.00	07/02/2014	71	61.00
R07TD (Rwy 07/25 The Dalles)	03	07/01/2012	AAC	RUNWAY	P	0	57,500.00	07/02/2014	2	100.00
R07TD (Rwy 07/25 The Dalles)	04	09/02/1943	AC	RUNWAY	P	0	108,050.00	07/02/2014	71	49.00
R07TD (Rwy 07/25 The Dalles)	05	09/02/1943	AC	RUNWAY	P	0	46,000.00	07/02/2014	71	48.00
R13TD (Runway 13/31 The Dalles)	01	07/01/2012	AAC	RUNWAY	P	0	107,010.00	07/02/2014	2	100.00
R13TD (Runway 13/31 The Dalles)	02	07/01/2012	AC	RUNWAY	P	0	146,010.00	07/02/2014	2	100.00
R13TD (Runway 13/31 The Dalles)	03	10/04/2012	AC	RUNWAY	P	0	244,700.00	07/02/2014	2	100.00
T01TD (Taxiway 01 The Dalles)	01	09/02/1943	AC	TAXIWAY	P	0	146,789.00	07/02/2014	71	67.00
T02TD (Taxiway 02 The Dalles)	01	09/02/1983	AC	TAXIWAY	P	0	1,768.00	07/02/2014	31	64.00
T03TD (Taxiway 03 The Dalles)	01	09/02/1983	AC	TAXIWAY	P	0	1,768.00	07/02/2014	31	59.00
T04TD (Taxiway 04 The Dalles)	01	09/02/1983	AC	TAXIWAY	P	0	6,634.00	07/02/2014	31	75.00
T05TD (Taxiway 05 The Dalles)	01	09/02/1995	AC	TAXIWAY	S	0	25,640.00	07/02/2014	19	80.00
TA1TD (Taxiway A1 The Dalles)	01	09/03/2013	AC	TAXIWAY	P	0	15,935.00	07/02/2014	1	100.00
TA1TD (Taxiway A1 The Dalles)	02	09/01/2013	AAC	TAXIWAY	P	0	4,693.00	07/02/2014	1	100.00
TA1TD (Taxiway A1 The Dalles)	03	09/02/1943	AC	TAXIWAY	P	0	54,807.00	07/02/2014	71	73.00
TA2TD (Taxiway A2 The Dalles)	01	09/03/2013	AC	TAXIWAY	P	0	6,658.00	07/02/2014	1	100.00

Date: 9 /16/2014

**Section Condition Report**

2 of 3

Pavement Database: ODA2014 NetworkID: Columbia

Branch ID	Section ID	Last Const. Date	Surface	Use	Rank	Lanes	True Area (SqFt)	Last Inspection Date	Age At Inspection	PCI
TA2TD (Taxiway A2 The Dalles)	02	09/02/1943	AC	TAXIWAY	P	0	12,771.00	07/02/2014	71	68.00
TA3TD (Taxiway A3 The Dalles)	01	09/02/1943	AC	TAXIWAY	P	0	70,507.00	07/02/2014	71	75.00
TA3TD (Taxiway A3 The Dalles)	02	07/01/2012	AAC	TAXIWAY	P	0	7,481.00	07/02/2014	2	100.00
TA3TD (Taxiway A3 The Dalles)	03	09/02/1943	AC	TAXIWAY	P	0	39,343.00	07/02/2014	71	72.00
TA4TD (Taxiway A4 The Dalles)	01	10/04/2012	AC	TAXIWAY	P	0	12,777.00	07/02/2014	2	100.00
TATD (Taxiway A The Dalles)	01	09/03/2013	AC	TAXIWAY	P	0	32,262.00	07/02/2014	1	100.00
TATD (Taxiway A The Dalles)	02	09/03/2013	AC	TAXIWAY	P	0	12,219.00	07/02/2014	1	100.00
TATD (Taxiway A The Dalles)	03	09/03/2013	AC	TAXIWAY	P	0	50,965.00	07/02/2014	1	100.00
TATD (Taxiway A The Dalles)	04	10/04/2012	AC	TAXIWAY	P	0	12,242.00	07/02/2014	2	100.00
TBTD (Taxiway B The Dalles)	01	09/03/2013	AC	TAXIWAY	P	0	12,842.00	07/02/2014	1	100.00

<b>Age Category</b>	<b>Average Age At Inspection</b>	<b>Total Area (SqFt)</b>	<b>Number of Sections</b>	<b>Arithmetic Average PCI</b>	<b>PCI Standard Deviation</b>	<b>Weighted Average PCI</b>
0-02	<b>1.50</b>	<b>723,294.00</b>	<b>14</b>	<b>100.00</b>	<b>0.00</b>	<b>100.00</b>
16-20	<b>18.00</b>	<b>118,499.00</b>	<b>4</b>	<b>76.50</b>	<b>5.50</b>	<b>79.71</b>
31-35	<b>31.00</b>	<b>259,665.01</b>	<b>7</b>	<b>59.14</b>	<b>9.55</b>	<b>56.24</b>
over 40	<b>71.00</b>	<b>775,063.00</b>	<b>10</b>	<b>64.40</b>	<b>8.99</b>	<b>62.97</b>
<b>All</b>	<b>29.14</b>	<b>1,876,521.01</b>	<b>35</b>	<b>78.97</b>	<b>19.02</b>	<b>77.37</b>

**Appendix 3**  
**Network Maintenance Report**

**Network Maintenance Report 2014**  
**Columbia Gorge Regional Airport - The Dalles**

Network	Branch	Section	Distress	Severity	Action	Maint. Quantity	Unit	Unit Cost	Work Cost	Section Total Cost
Columbia	A01TD	1	BLOCK CR	M	Crack Sealing - AC	3,437	Ft	\$1.20	\$4,124	\$4,124
Columbia	A01TD	4	L & T CR	M	Crack Sealing - AC	101	Ft	\$1.20	\$122	\$3,109
Columbia	A01TD	4	ALLIGATOR CR	M	Patching - AC Deep	149	SqFt	\$20.00	\$2,988	
Columbia	A01TD	5	BLOCK CR	M	Crack Sealing - AC	18,003	Ft	\$1.20	\$21,603	\$21,603
Columbia	A01TD	6	CORNER BREAK	M	Crack Sealing - PCC	19	Ft	\$5.00	\$96	\$3,514
Columbia	A01TD	6	SMALL PATCH	M	Patching - AC Shallow	13	SqFt	\$20.00	\$253	
Columbia	A01TD	6	CORNER SPALL	H	Patching - PCC Partial Depth	13	SqFt	\$100.00	\$1,266	
Columbia	A01TD	6	JOINT SPALL	H	Patching - PCC Partial Depth	19	SqFt	\$100.00	\$1,899	
Columbia	A01TD	7	BLOCK CR	M	Crack Sealing - AC	2,552	Ft	\$1.20	\$3,063	\$7,323
Columbia	A01TD	7	L & T CR	M	Crack Sealing - AC	3,550	Ft	\$1.20	\$4,260	
Columbia	A02TD	1	L & T CR	M	Crack Sealing - AC	1,239	Ft	\$1.20	\$1,487	\$1,487
Columbia	R07TD	2	ALLIGATOR CR	M	Patching - AC Deep	222	SqFt	\$20.00	\$4,443	\$4,443
Columbia	R07TD	4	BLOCK CR	M	Crack Sealing - AC	16,467	Ft	\$1.20	\$19,760	\$19,760
Columbia	R07TD	5	BLOCK CR	M	Crack Sealing - AC	7,887	Ft	\$1.20	\$9,464	\$9,464
Columbia	T01TD	1	BLOCK CR	M	Crack Sealing - AC	403	Ft	\$1.20	\$483	\$483
Columbia	T02TD	1	L & T CR	M	Crack Sealing - AC	125	Ft	\$1.20	\$150	\$150
Columbia	T03TD	1	L & T CR	M	Crack Sealing - AC	167	Ft	\$1.20	\$200	\$200
Columbia	T04TD	1	L & T CR	M	Crack Sealing - AC	212	Ft	\$1.20	\$254	\$254
Columbia	T05TD	1	L & T CR	M	Crack Sealing - AC	155	Ft	\$1.20	\$186	\$186
									<b>TOTAL</b>	<b>\$76,102</b>

**Appendix 4**  
**Re-Inspection Report**

# Re-inspection Report

ODA2014

Report Generated Date: September 17, 2014

Network: Columbia Name: Columbia Gorge Regional / The Dalles Municipal

Branch: A01TD Name: Apron 01 The Dalles Use: APRON Area: 297,141.01SqFt

Section: 01 of 7 From: T05-01 To: A01-02 Last Const.: 09/02/1983  
Surface: AC Family: OR-Cat3-AC-East-AP-2014 Zone: KDLS Category: K Rank: P  
Area: 16,167.00SqFt Length: 195.00Ft Width: 115.00Ft  
Shoulder: Street Type: Grade: 0.00 Lanes: 0

Section Comments:

Last Insp. Date: 07/02/2014 Total Samples: 3 Surveyed: 3

Conditions: PCI : 47

Inspection Comments:

Sample Number: 01 Type: R Area: 6,466.00SqFt PCI = 47  
Sample Comments:  
43 BLOCK CRACKING M 4,850.00 SqFt Comments:  
57 WEATHERING M 6,466.00 SqFt Comments:

Sample Number: 02 Type: R Area: 3,405.00SqFt PCI = 54  
Sample Comments:  
43 BLOCK CRACKING M 1,703.00 SqFt Comments:  
57 WEATHERING M 3,405.00 SqFt Comments:

Sample Number: 03 Type: R Area: 6,296.00SqFt PCI = 42  
Sample Comments:  
43 BLOCK CRACKING M 4,722.00 SqFt Comments:  
50 PATCHING L 400.00 SqFt Comments:  
57 WEATHERING M 6,296.00 SqFt Comments:

# Re-inspection Report

ODA2014

Report Generated Date: September 17, 2014

---

Network: Columbia Name: Columbia Gorge Regional / The Dalles Municipal

---

Branch: A01TD Name: Apron 01 The Dalles Use: APRON Area: 297,141.01SqFt

---

Section: 02 of 7 From: A01-01 To: END Last Const.: 09/02/1997  
Surface: AC Family: OR-Cat3-AC-East-AP-2014 Zone: KDLS Category: K Rank: P  
Area: 2,568.00SqFt Length: 60.00Ft Width: 60.00Ft  
Shoulder: Street Type: Grade: 0.00 Lanes: 0

Section Comments:

---

Last Insp. Date: 07/02/2014 Total Samples: 1 Surveyed: 1

Conditions: PCI: 67

Inspection Comments:

---

Sample Number: 01 Type: R Area: 2,568.00SqFt PCI = 67

Sample Comments:

48	LONGITUDINAL/TRANSVERSE CRACKING	L	30.00 Ft	Comments:
45	DEPRESSION	M	61.00 SqFt	Comments:
57	WEATHERING	M	2,568.00 SqFt	Comments:



# Re-inspection Report

ODA2014

Report Generated Date: September 17, 2014

---

Network: Columbia Name: Columbia Gorge Regional / The Dalles Municipal

---

Branch: A01TD Name: Apron 01 The Dalles Use: APRON Area: 297,141.01SqFt

---

Section: 03 of 7 From: A01-02 To: A01-06 Last Const.: 09/01/1997  
Surface: PCC Family: OR-Cat3-PCC-East-AP-2014 Zone: KDLS Category: K Rank: P  
Area: 1,032.00SqFt Length: 40.00Ft Width: 24.00Ft  
Slabs: 7 Slab Width: 12.00Ft Slab Length: 13.00Ft Joint Length: 89.85Ft  
Shoulder: Street Type: Grade: 0.00 Lanes: 0

Section Comments:

---

Last Insp. Date: 07/02/2014 Total Samples: 1 Surveyed: 1

Conditions: PCI : 79

Inspection Comments:

---

Sample Number: 01 Type: R Area: 7.00Slabs PCI = 79

Sample Comments:

67 LARGE PATCH/UTILITY M 1.00 Slabs Comments:

# Re-inspection Report

ODA2014

Report Generated Date: September 17, 2014

Network: Columbia Name: Columbia Gorge Regional / The Dalles Municipal

Branch: A01TD Name: Apron 01 The Dalles Use: APRON Area: 297,141.01SqFt

Section: 04 of 7 From: T05TD-01 To: A01-05 Last Const.: 09/02/1983  
Surface: AC Family: OR-Cat3-AC-East-AP-2014 Zone: KDLS Category: K Rank: P  
Area: 70,840.00SqFt Length: 260.00Ft Width: 320.00Ft  
Shoulder: Street Type: Grade: 0.00 Lanes: 0

Section Comments:

Last Insp. Date: 07/02/2014 Total Samples: 15 Surveyed: 5

Conditions: PCI: 62

Inspection Comments:

Sample Number: 05 Type: R Area: 5,000.00SqFt PCI = 55

Sample Comments:

41 ALLIGATOR CRACKING	M	36.00 SqFt	Comments:
48 LONGITUDINAL/TRANSVERSE CRACKING	L	194.00 Ft	Comments:
50 PATCHING	L	60.00 SqFt	Comments:
57 WEATHERING	L	2,500.00 SqFt	Comments:
57 WEATHERING	M	2,500.00 SqFt	Comments:

Sample Number: 06 Type: R Area: 5,000.00SqFt PCI = 70

Sample Comments:

48 LONGITUDINAL/TRANSVERSE CRACKING	L	166.00 Ft	Comments:
50 PATCHING	L	150.00 SqFt	Comments:
57 WEATHERING	L	2,500.00 SqFt	Comments:
57 WEATHERING	M	2,500.00 SqFt	Comments:

Sample Number: 07 Type: R Area: 5,000.00SqFt PCI = 70

Sample Comments:

48 LONGITUDINAL/TRANSVERSE CRACKING	L	223.00 Ft	Comments:
50 PATCHING	L	175.00 SqFt	Comments:
57 WEATHERING	L	2,500.00 SqFt	Comments:
57 WEATHERING	M	2,500.00 SqFt	Comments:

Sample Number: 12 Type: R Area: 4,676.00SqFt PCI = 42

Sample Comments:

45 DEPRESSION	M	400.00 SqFt	Comments:
48 LONGITUDINAL/TRANSVERSE CRACKING	L	215.00 Ft	Comments:
48 LONGITUDINAL/TRANSVERSE CRACKING	M	35.00 Ft	Comments:
50 PATCHING	L	110.00 SqFt	Comments:
57 WEATHERING	M	4,676.00 SqFt	Comments:

Sample Number: 14 Type: R Area: 4,780.00SqFt PCI = 75

Sample Comments:

48 LONGITUDINAL/TRANSVERSE CRACKING	L	235.00 Ft	Comments:
57 WEATHERING	M	4,780.00 SqFt	Comments:

# Re-inspection Report

ODA2014

Report Generated Date: September 17, 2014

Network: Columbia Name: Columbia Gorge Regional / The Dalles Municipal

Branch: A01TD Name: Apron 01 The Dalles Use: APRON Area: 297,141.01SqFt

Section: 05 of 7 From: A01-04 To: A01-06 Last Const.: 09/01/1983  
Surface: AAC Family: OR-Cat3-AAC-East-AP-2014 Zone: KDLS Category: K Rank: P  
Area: 78,753.00SqFt Length: 305.00Ft Width: 277.00Ft  
Shoulder: Street Type: Grade: 0.00 Lanes: 0

Section Comments:

Last Insp. Date: 07/02/2014 Total Samples: 16 Surveyed: 5

Conditions: PCI : 45

Inspection Comments:

Sample Number: 02 Type: R Area: 5,000.00SqFt PCI = 47  
Sample Comments:  
43 BLOCK CRACKING M 3,750.00 SqFt Comments:  
57 WEATHERING M 5,000.00 SqFt Comments:

Sample Number: 03 Type: R Area: 5,000.00SqFt PCI = 45  
Sample Comments:  
43 BLOCK CRACKING M 3,750.00 SqFt Comments:  
50 PATCHING L 24.00 SqFt Comments:  
57 WEATHERING M 5,000.00 SqFt Comments:

Sample Number: 06 Type: R Area: 5,000.00SqFt PCI = 42  
Sample Comments:  
43 BLOCK CRACKING M 3,750.00 SqFt Comments:  
50 PATCHING L 170.00 SqFt Comments:  
57 WEATHERING M 5,000.00 SqFt Comments:

Sample Number: 07 Type: R Area: 5,000.00SqFt PCI = 44  
Sample Comments:  
43 BLOCK CRACKING M 3,750.00 SqFt Comments:  
50 PATCHING L 50.00 SqFt Comments:  
57 WEATHERING M 5,000.00 SqFt Comments:

Sample Number: 08 Type: R Area: 5,000.00SqFt PCI = 45  
Sample Comments:  
43 BLOCK CRACKING M 3,750.00 SqFt Comments:  
50 PATCHING L 10.00 SqFt Comments:  
57 WEATHERING M 5,000.00 SqFt Comments:

# Re-inspection Report

ODA2014

Report Generated Date: September 17, 2014

Network: Columbia Name: Columbia Gorge Regional / The Dalles Municipal

Branch: A01TD Name: Apron 01 The Dalles Use: APRON Area: 297,141.01SqFt

Section: 06 of 7 From: A01-05 To: A01-07 Last Const.: 09/02/1943  
Surface: PCC Family: OR-Cat3-PCC-East-AP-2014 Zone: KDLS Category: K Rank: P  
Area: 44,046.00SqFt Length: 215.00Ft Width: 156.00Ft  
Slabs: 294 Slab Width: 10.00Ft Slab Length: 15.00Ft Joint Length: 5,219.00Ft  
Shoulder: Street Type: Grade: 0.00 Lanes: 0

Section Comments:

Last Insp. Date: 07/02/2014 Total Samples: 14 Surveyed: 6

Conditions: PCI: 69

Inspection Comments:

Sample Number: 02 Type: R Area: 25.00Slabs PCI = 78

Sample Comments:

65 JOINT SEAL DAMAGE	M	25.00 Slabs	Comments:
63 LINEAR CRACKING	L	1.00 Slabs	Comments:
66 SMALL PATCH	L	6.00 Slabs	Comments:
74 JOINT SPALLING	L	1.00 Slabs	Comments:
75 CORNER SPALLING	L	2.00 Slabs	Comments:
75 CORNER SPALLING	M	1.00 Slabs	Comments:

Sample Number: 03 Type: R Area: 20.00Slabs PCI = 82

Sample Comments:

65 JOINT SEAL DAMAGE	M	20.00 Slabs	Comments:
63 LINEAR CRACKING	L	1.00 Slabs	Comments:
66 SMALL PATCH	L	4.00 Slabs	Comments:
74 JOINT SPALLING	L	2.00 Slabs	Comments:

Sample Number: 05 Type: R Area: 20.00Slabs PCI = 47

Sample Comments:

65 JOINT SEAL DAMAGE	M	20.00 Slabs	Comments:
62 CORNER BREAK	M	1.00 Slabs	Comments:
62 CORNER BREAK	L	2.00 Slabs	Comments:
66 SMALL PATCH	L	5.00 Slabs	Comments:
67 LARGE PATCH/UTILITY	L	3.00 Slabs	Comments:
72 SHATTERED SLAB	L	1.00 Slabs	Comments:
74 JOINT SPALLING	L	1.00 Slabs	Comments:
74 JOINT SPALLING	H	1.00 Slabs	Comments:
75 CORNER SPALLING	L	6.00 Slabs	Comments:
75 CORNER SPALLING	M	1.00 Slabs	Comments:
75 CORNER SPALLING	H	1.00 Slabs	Comments:

Sample Number: 06 Type: R Area: 20.00Slabs PCI = 65

Sample Comments:

65 JOINT SEAL DAMAGE	M	20.00 Slabs	Comments:
66 SMALL PATCH	L	5.00 Slabs	Comments:
66 SMALL PATCH	M	2.00 Slabs	Comments:
67 LARGE PATCH/UTILITY	L	4.00 Slabs	Comments:
74 JOINT SPALLING	L	1.00 Slabs	Comments:
74 JOINT SPALLING	M	2.00 Slabs	Comments:
75 CORNER SPALLING	M	1.00 Slabs	Comments:

Sample Number: 08 Type: R Area: 20.00Slabs PCI = 62

Sample Comments:

65 JOINT SEAL DAMAGE	M	20.00 Slabs	Comments:
----------------------	---	-------------	-----------

# Re-inspection Report

ODA2014

Report Generated Date: September 17, 2014

---

66	SMALL PATCH	L	6.00	Slabs	Comments:
74	JOINT SPALLING	L	1.00	Slabs	Comments:
74	JOINT SPALLING	M	4.00	Slabs	Comments:
75	CORNER SPALLING	M	1.00	Slabs	Comments:
75	CORNER SPALLING	H	1.00	Slabs	Comments:
63	LINEAR CRACKING	L	1.00	Slabs	Comments:

---

Sample Number: 09      Type: R      Area: 20.00Slabs      PCI = 78

Sample Comments:

63	LINEAR CRACKING	L	1.00	Slabs	Comments:
66	SMALL PATCH	L	2.00	Slabs	Comments:
73	SHRINKAGE CRACKING	N	1.00	Slabs	Comments:
74	JOINT SPALLING	L	1.00	Slabs	Comments:
74	JOINT SPALLING	M	1.00	Slabs	Comments:
75	CORNER SPALLING	L	1.00	Slabs	Comments:
65	JOINT SEAL DAMAGE	M	20.00	Slabs	Comments:

# Re-inspection Report

ODA2014

Report Generated Date: September 17, 2014

Network: Columbia Name: Columbia Gorge Regional / The Dalles Municipal

Branch: A01TD Name: Apron 01 The Dalles Use: APRON Area: 297,141.01SqFt

Section: 07 of 7 From: A01-06 To: T10-01 Last Const.: 09/02/1983  
Surface: AC Family: OR-Cat3-AC-East-AP-2014 Zone: KDLS Category: K Rank: P  
Area: 83,735.00SqFt Length: 200.00Ft Width: 391.00Ft  
Shoulder: Street Type: Grade: 0.00 Lanes: 0

Section Comments:

Last Insp. Date: 07/02/2014 Total Samples: 17 Surveyed: 5

Conditions: PCI : 62

Inspection Comments:

Sample Number: 03 Type: R Area: 5,000.00SqFt PCI = 70  
Sample Comments:  
48 LONGITUDINAL/TRANSVERSE CRACKING L 160.00 Ft Comments:  
48 LONGITUDINAL/TRANSVERSE CRACKING M 19.00 Ft Comments:  
57 WEATHERING L 2,500.00 SqFt Comments:  
57 WEATHERING M 2,500.00 SqFt Comments:

Sample Number: 05 Type: R Area: 5,000.00SqFt PCI = 73  
Sample Comments:  
48 LONGITUDINAL/TRANSVERSE CRACKING M 191.00 Ft Comments:  
57 WEATHERING M 5,000.00 SqFt Comments:

Sample Number: 10 Type: R Area: 5,000.00SqFt PCI = 58  
Sample Comments:  
48 LONGITUDINAL/TRANSVERSE CRACKING M 375.00 Ft Comments:  
57 WEATHERING L 2,500.00 SqFt Comments:  
57 WEATHERING M 2,500.00 SqFt Comments:

Sample Number: 12 Type: R Area: 5,000.00SqFt PCI = 59  
Sample Comments:  
48 LONGITUDINAL/TRANSVERSE CRACKING M 475.00 Ft Comments:  
57 WEATHERING M 5,000.00 SqFt Comments:

Sample Number: 14 Type: R Area: 5,000.00SqFt PCI = 49  
Sample Comments:  
48 LONGITUDINAL/TRANSVERSE CRACKING L 55.00 Ft Comments:  
43 BLOCK CRACKING M 2,500.00 SqFt Comments:  
57 WEATHERING M 5,000.00 SqFt Comments:

# Re-inspection Report

ODA2014

Report Generated Date: September 17, 2014

Network: Columbia Name: Columbia Gorge Regional / The Dalles Municipal

Branch: A02TD Name: Apron 02 The Dalles Use: APRON Area: 89,259.00SqFt

Section: 01 of 1 From: T06-01 To: T08, T09 Last Const.: 09/02/1995  
Surface: AC Family: OR-Cat3-AC-East-AP-2014 Zone: KDLS Category: K Rank: S  
Area: 89,259.00SqFt Length: 435.00Ft Width: 209.00Ft  
Shoulder: Street Type: Grade: 0.00 Lanes: 0

Section Comments:

Last Insp. Date: 07/02/2014 Total Samples: 18 Surveyed: 5

Conditions: PCI : 80

Inspection Comments:

Sample Number: 03 Type: R Area: 5,625.00SqFt PCI = 76

Sample Comments:

48 LONGITUDINAL/TRANSVERSE CRACKING L 75.00 Ft Comments:  
48 LONGITUDINAL/TRANSVERSE CRACKING M 95.00 Ft Comments:  
57 WEATHERING L 5,625.00 SqFt Comments:

Sample Number: 08 Type: R Area: 6,000.00SqFt PCI = 89

Sample Comments:

48 LONGITUDINAL/TRANSVERSE CRACKING L 85.00 Ft Comments:  
57 WEATHERING L 6,000.00 SqFt Comments:

Sample Number: 10 Type: R Area: 6,000.00SqFt PCI = 72

Sample Comments:

48 LONGITUDINAL/TRANSVERSE CRACKING M 245.00 Ft Comments:  
57 WEATHERING L 6,000.00 SqFt Comments:

Sample Number: 13 Type: R Area: 6,000.00SqFt PCI = 82

Sample Comments:

48 LONGITUDINAL/TRANSVERSE CRACKING L 107.00 Ft Comments:  
48 LONGITUDINAL/TRANSVERSE CRACKING M 25.00 Ft Comments:  
57 WEATHERING L 6,000.00 SqFt Comments:

Sample Number: 18 Type: R Area: 3,750.00SqFt PCI = 82

Sample Comments:

48 LONGITUDINAL/TRANSVERSE CRACKING L 85.00 Ft Comments:  
48 LONGITUDINAL/TRANSVERSE CRACKING M 15.00 Ft Comments:  
57 WEATHERING L 3,750.00 SqFt Comments:

# Re-inspection Report

ODA2014

Report Generated Date: September 17, 2014

Network: Columbia Name: Columbia Gorge Regional / The Dalles Municipal

Branch: R07TD Name: Rwy 07/25 The Dalles Use: RUNWAY Area: 464,300.00SqFt

Section: 01 of 5 From: 25 END To: R07-02 Last Const.: 09/02/1943  
Surface: AC Family: OR-Cat3-AC-East-RW-2014 Zone: KDLS Category: K Rank: P  
Area: 20,000.00SqFt Length: 200.00Ft Width: 100.00Ft  
Shoulder: Street Type: Grade: 0.00 Lanes: 0

Section Comments:

Last Insp. Date: 07/02/2014 Total Samples: 4 Surveyed: 4

Conditions: PCI: 62

Inspection Comments:

Sample Number: 01 Type: R Area: 5,000.00SqFt PCI = 62  
Sample Comments:  
43 BLOCK CRACKING L 2,500.00 SqFt Comments:  
48 LONGITUDINAL/TRANSVERSE CRACKING L 65.00 Ft Comments:  
57 WEATHERING L 5,000.00 SqFt Comments:

Sample Number: 02 Type: R Area: 5,000.00SqFt PCI = 62  
Sample Comments:  
43 BLOCK CRACKING L 2,500.00 SqFt Comments:  
48 LONGITUDINAL/TRANSVERSE CRACKING L 69.00 Ft Comments:  
57 WEATHERING L 5,000.00 SqFt Comments:

Sample Number: 03 Type: R Area: 5,000.00SqFt PCI = 62  
Sample Comments:  
43 BLOCK CRACKING L 2,500.00 SqFt Comments:  
48 LONGITUDINAL/TRANSVERSE CRACKING L 370.00 Ft Comments:  
57 WEATHERING L 5,000.00 SqFt Comments:

Sample Number: 04 Type: R Area: 5,000.00SqFt PCI = 62  
Sample Comments:  
43 BLOCK CRACKING L 2,500.00 SqFt Comments:  
48 LONGITUDINAL/TRANSVERSE CRACKING L 401.00 Ft Comments:  
57 WEATHERING L 5,000.00 SqFt Comments:



# Re-inspection Report

ODA2014

Report Generated Date: September 17, 2014

Network: Columbia Name: Columbia Gorge Regional / The Dalles Municipal

Branch: R07TD Name: Rwy 07/25 The Dalles Use: RUNWAY Area: 464,300.00SqFt

Section: 02 of 5 From: R07-01 To: R07-03 Last Const.: 09/02/1943  
Surface: AC Family: OR-Cat3-AC-East-RW-2014 Zone: KDLS Category: K Rank: P  
Area: 232,750.00SqFt Length: 2,327.50Ft Width: 100.00Ft  
Shoulder: Street Type: Grade: 0.00 Lanes: 0

Section Comments:

Last Insp. Date: 07/02/2014 Total Samples: 47 Surveyed: 7

Conditions: PCI : 61

Inspection Comments:

Sample Number: 01 Type: R Area: 5,000.00SqFt PCI = 54  
Sample Comments:  
41 ALLIGATOR CRACKING M 25.00 SqFt Comments:  
43 BLOCK CRACKING L 2,500.00 SqFt Comments:  
48 LONGITUDINAL/TRANSVERSE CRACKING L 328.00 Ft Comments:  
57 WEATHERING L 5,000.00 SqFt Comments:

Sample Number: 06 Type: R Area: 5,000.00SqFt PCI = 78  
Sample Comments:  
48 LONGITUDINAL/TRANSVERSE CRACKING L 305.00 Ft Comments:  
57 WEATHERING L 5,000.00 SqFt Comments:

Sample Number: 14 Type: R Area: 5,000.00SqFt PCI = 62  
Sample Comments:  
43 BLOCK CRACKING L 2,500.00 SqFt Comments:  
48 LONGITUDINAL/TRANSVERSE CRACKING L 245.00 Ft Comments:  
57 WEATHERING L 5,000.00 SqFt Comments:

Sample Number: 23 Type: R Area: 5,000.00SqFt PCI = 54  
Sample Comments:  
43 BLOCK CRACKING L 5,000.00 SqFt Comments:  
48 LONGITUDINAL/TRANSVERSE CRACKING L 333.00 Ft Comments:  
57 WEATHERING L 5,000.00 SqFt Comments:

Sample Number: 28 Type: R Area: 5,000.00SqFt PCI = 58  
Sample Comments:  
43 BLOCK CRACKING L 3,750.00 SqFt Comments:  
48 LONGITUDINAL/TRANSVERSE CRACKING L 297.00 Ft Comments:  
57 WEATHERING L 5,000.00 SqFt Comments:

Sample Number: 35 Type: R Area: 5,000.00SqFt PCI = 62  
Sample Comments:  
43 BLOCK CRACKING L 2,500.00 SqFt Comments:  
48 LONGITUDINAL/TRANSVERSE CRACKING L 230.00 Ft Comments:  
57 WEATHERING L 5,000.00 SqFt Comments:

Sample Number: 44 Type: R Area: 5,000.00SqFt PCI = 62  
Sample Comments:  
43 BLOCK CRACKING L 2,500.00 SqFt Comments:  
48 LONGITUDINAL/TRANSVERSE CRACKING L 332.00 Ft Comments:  
57 WEATHERING L 5,000.00 SqFt Comments:

# Re-inspection Report

ODA2014

Report Generated Date: September 17, 2014

---

Network: Columbia Name: Columbia Gorge Regional / The Dalles Municipal

---

Branch: R07TD Name: Rwy 07/25 The Dalles Use: RUNWAY Area: 464,300.00SqFt

---

Section: 03 of 5 From: R07-02 To: R07-04 Last Const.: 07/01/2012  
Surface: AAC Family: OR-Cat3-AAC-East-RW-2014 Zone: KDLS Category: K Rank: P  
Area: 57,500.00SqFt Length: 575.00Ft Width: 100.00Ft  
Shoulder: Street Type: Grade: 0.00 Lanes: 0

---

Section Comments:

---

Last Insp. Date: 07/02/2014 Total Samples: 12 Surveyed: 5

Conditions: PCI : 100

Inspection Comments:

---

Sample Number: 01 Type: R Area: 5,000.00SqFt PCI = 100

Sample Comments:  
<NO DISTRESSES>

---

Sample Number: 02 Type: R Area: 5,000.00SqFt PCI = 100

Sample Comments:  
<NO DISTRESSES>

---

Sample Number: 04 Type: R Area: 5,000.00SqFt PCI = 100

Sample Comments:  
<NO DISTRESSES>

---

Sample Number: 07 Type: R Area: 5,000.00SqFt PCI = 100

Sample Comments:  
<NO DISTRESSES>

---

Sample Number: 10 Type: R Area: 5,000.00SqFt PCI = 100

Sample Comments:  
<NO DISTRESSES>

# Re-inspection Report

ODA2014

Report Generated Date: September 17, 2014

Network: Columbia Name: Columbia Gorge Regional / The Dalles Municipal

Branch: R07TD Name: Rwy 07/25 The Dalles Use: RUNWAY Area: 464,300.00SqFt

Section: 04 of 5 From: R07-03 To: R07-05 Last Const.: 09/02/1943  
Surface: AC Family: OR-Cat3-AC-East-RW-2014 Zone: KDLS Category: K Rank: P  
Area: 108,050.00SqFt Length: 1,080.50Ft Width: 100.00Ft  
Shoulder: Street Type: Grade: 0.00 Lanes: 0

Section Comments:

Last Insp. Date: 07/02/2014 Total Samples: 22 Surveyed: 5

Conditions: PCI : 49

Inspection Comments:

Sample Number: 01 Type: R Area: 5,000.00SqFt PCI = 49  
Sample Comments:  
43 BLOCK CRACKING L 2,500.00 SqFt Comments:  
43 BLOCK CRACKING M 2,500.00 SqFt Comments:  
57 WEATHERING L 5,000.00 SqFt Comments:

Sample Number: 06 Type: R Area: 5,000.00SqFt PCI = 49  
Sample Comments:  
43 BLOCK CRACKING L 2,500.00 SqFt Comments:  
43 BLOCK CRACKING M 2,500.00 SqFt Comments:  
57 WEATHERING L 5,000.00 SqFt Comments:

Sample Number: 13 Type: R Area: 5,000.00SqFt PCI = 49  
Sample Comments:  
43 BLOCK CRACKING L 2,500.00 SqFt Comments:  
43 BLOCK CRACKING M 2,500.00 SqFt Comments:  
57 WEATHERING L 5,000.00 SqFt Comments:

Sample Number: 18 Type: R Area: 5,000.00SqFt PCI = 49  
Sample Comments:  
43 BLOCK CRACKING L 2,500.00 SqFt Comments:  
43 BLOCK CRACKING M 2,500.00 SqFt Comments:  
57 WEATHERING L 5,000.00 SqFt Comments:

Sample Number: 21 Type: R Area: 5,000.00SqFt PCI = 49  
Sample Comments:  
43 BLOCK CRACKING L 2,500.00 SqFt Comments:  
43 BLOCK CRACKING M 2,500.00 SqFt Comments:  
57 WEATHERING L 5,000.00 SqFt Comments:

# Re-inspection Report

ODA2014

Report Generated Date: September 17, 2014

Network: Columbia Name: Columbia Gorge Regional / The Dalles Municipal

Branch: R07TD Name: Rwy 07/25 The Dalles Use: RUNWAY Area: 464,300.00SqFt

Section: 05 of 5 From: R07-04 To: R07 END Last Const.: 09/02/1943  
Surface: AC Family: OR-Cat3-AC-East-RW-2014 Zone: KDLS Category: K Rank: P  
Area: 46,000.00SqFt Length: 460.00Ft Width: 100.00Ft  
Shoulder: Street Type: Grade: 0.00 Lanes: 0

Section Comments:

Last Insp. Date: 07/02/2014 Total Samples: 9 Surveyed: 4

Conditions: PCI : 48

Inspection Comments:

Sample Number: 02 Type: R Area: 5,000.00SqFt PCI = 53  
Sample Comments:  
43 BLOCK CRACKING L 1,250.00 SqFt Comments:  
43 BLOCK CRACKING M 1,250.00 SqFt Comments:  
48 LONGITUDINAL/TRANSVERSE CRACKING L 170.00 Ft Comments:  
57 WEATHERING L 5,000.00 SqFt Comments:

Sample Number: 04 Type: R Area: 5,000.00SqFt PCI = 49  
Sample Comments:  
43 BLOCK CRACKING M 2,500.00 SqFt Comments:  
48 LONGITUDINAL/TRANSVERSE CRACKING L 240.00 Ft Comments:  
57 WEATHERING L 5,000.00 SqFt Comments:

Sample Number: 06 Type: R Area: 5,000.00SqFt PCI = 49  
Sample Comments:  
43 BLOCK CRACKING M 2,500.00 SqFt Comments:  
48 LONGITUDINAL/TRANSVERSE CRACKING L 280.00 Ft Comments:  
57 WEATHERING L 5,000.00 SqFt Comments:

Sample Number: 08 Type: R Area: 5,000.00SqFt PCI = 42  
Sample Comments:  
43 BLOCK CRACKING M 5,000.00 SqFt Comments:  
57 WEATHERING L 5,000.00 SqFt Comments:

# Re-inspection Report

ODA2014

Report Generated Date: September 17, 2014

---

Network: Columbia Name: Columbia Gorge Regional / The Dalles Municipal

---

Branch: R13TD Name: Runway 13/31 The Dalles Use: RUNWAY Area: 497,720.00SqFt

---

Section: 01 of 3 From: R13 End To: R07 Last Const.: 07/01/2012  
Surface: AAC Family: OR-Cat3-AAC-East-RW-2014 Zone: KDLS Category: K Rank: P  
Area: 107,010.00SqFt Length: 1,070.00Ft Width: 100.00Ft  
Shoulder: Street Type: Grade: 0.00 Lanes: 0

---

Section Comments:

---

Last Insp. Date: 07/02/2014 Total Samples: 22 Surveyed: 6

Conditions: PCI : 100

Inspection Comments:

---

Sample Number: 01 Type: R Area: 5,000.00SqFt PCI = 100

Sample Comments:  
<NO DISTRESSES>

---

Sample Number: 05 Type: R Area: 5,000.00SqFt PCI = 100

Sample Comments:  
<NO DISTRESSES>

---

Sample Number: 08 Type: R Area: 5,000.00SqFt PCI = 100

Sample Comments:  
<NO DISTRESSES>

---

Sample Number: 12 Type: R Area: 5,000.00SqFt PCI = 100

Sample Comments:  
<NO DISTRESSES>

---

Sample Number: 15 Type: R Area: 5,000.00SqFt PCI = 100

Sample Comments:  
<NO DISTRESSES>

---

Sample Number: 18 Type: R Area: 5,000.00SqFt PCI = 100

Sample Comments:  
<NO DISTRESSES>

# Re-inspection Report

ODA2014

Report Generated Date: September 17, 2014

---

Network: Columbia Name: Columbia Gorge Regional / The Dalles Municipal

---

Branch: R13TD Name: Runway 13/31 The Dalles Use: RUNWAY Area: 497,720.00SqFt

---

Section: 02 of 3 From: R07 To: R13TD-03 Last Const.: 07/01/2012  
Surface: AC Family: OR-Cat3-AC-East-RW-2014 Zone: KDLS Category: K Rank: P  
Area: 146,010.00SqFt Length: 1,464.00Ft Width: 100.00Ft  
Shoulder: Street Type: Grade: 0.00 Lanes: 0

---

Section Comments:

---

Last Insp. Date: 07/02/2014 Total Samples: 30 Surveyed: 6

Conditions: PCI : 100

Inspection Comments:

---

Sample Number: 01 Type: R Area: 5,000.00SqFt PCI = 100

Sample Comments:  
<NO DISTRESSES>

---

Sample Number: 05 Type: R Area: 5,000.00SqFt PCI = 100

Sample Comments:  
<NO DISTRESSES>

---

Sample Number: 10 Type: R Area: 5,000.00SqFt PCI = 100

Sample Comments:  
<NO DISTRESSES>

---

Sample Number: 15 Type: R Area: 5,000.00SqFt PCI = 100

Sample Comments:  
<NO DISTRESSES>

---

Sample Number: 20 Type: R Area: 5,000.00SqFt PCI = 100

Sample Comments:  
<NO DISTRESSES>

---

Sample Number: 25 Type: R Area: 5,000.00SqFt PCI = 100

Sample Comments:  
<NO DISTRESSES>

# Re-inspection Report

ODA2014

Report Generated Date: September 17, 2014

Network: Columbia Name: Columbia Gorge Regional / The Dalles Municipal

Branch: R13TD Name: Runway 13/31 The Dalles Use: RUNWAY Area: 497,720.00SqFt

Section: 03 of 3 From: R12TD-02 To: R31 End Last Const.: 10/04/2012  
Surface: AC Family: OR-Cat3-AC-East-RW-2014 Zone: KDLS Category: K Rank: P  
Area: 244,700.00SqFt Length: 2,447.00Ft Width: 100.00Ft  
Shoulder: Street Type: Grade: 0.00 Lanes: 0

Section Comments:

Last Insp. Date: 07/02/2014 Total Samples: 49 Surveyed: 6

Conditions: PCI : 100

Inspection Comments:

Sample Number: 01 Type: R Area: 5,000.00SqFt PCI = 100

Sample Comments:  
<NO DISTRESSES>

Sample Number: 08 Type: R Area: 5,000.00SqFt PCI = 100

Sample Comments:  
<NO DISTRESSES>

Sample Number: 16 Type: R Area: 5,000.00SqFt PCI = 100

Sample Comments:  
<NO DISTRESSES>

Sample Number: 24 Type: R Area: 5,000.00SqFt PCI = 100

Sample Comments:  
<NO DISTRESSES>

Sample Number: 32 Type: R Area: 5,000.00SqFt PCI = 100

Sample Comments:  
<NO DISTRESSES>

Sample Number: 40 Type: R Area: 5,000.00SqFt PCI = 100

Sample Comments:  
<NO DISTRESSES>

# Re-inspection Report

ODA2014

Report Generated Date: September 17, 2014

Network: Columbia Name: Columbia Gorge Regional / The Dalles Municipal

Branch: T01TD Name: Taxiway 01 The Dalles Use: TAXIWAY Area: 146,789.00SqFt

Section: 01 of 1 From: R07 END To: R02 END Last Const.: 09/02/1943  
Surface: AC Family: OR-Cat3-AC-East-TW-2014 Zone: KDLS Category: K Rank: P  
Area: 146,789.00SqFt Length: 2,857.00Ft Width: 50.00Ft  
Shoulder: Street Type: Grade: 0.00 Lanes: 0

Section Comments:

Last Insp. Date: 07/02/2014 Total Samples: 29 Surveyed: 6

Conditions: PCI : 67

Inspection Comments:

Sample Number: 03 Type: R Area: 5,000.00SqFt PCI = 64  
Sample Comments:  
43 BLOCK CRACKING M 120.00 SqFt Comments:  
48 LONGITUDINAL/TRANSVERSE CRACKING L 93.00 Ft Comments:  
52 RAVELING L 5,000.00 SqFt Comments:

Sample Number: 08 Type: R Area: 5,000.00SqFt PCI = 69  
Sample Comments:  
48 LONGITUDINAL/TRANSVERSE CRACKING L 55.00 Ft Comments:  
52 RAVELING L 5,000.00 SqFt Comments:

Sample Number: 12 Type: R Area: 5,000.00SqFt PCI = 69  
Sample Comments:  
48 LONGITUDINAL/TRANSVERSE CRACKING L 45.00 Ft Comments:  
52 RAVELING L 5,000.00 SqFt Comments:

Sample Number: 17 Type: R Area: 5,000.00SqFt PCI = 71  
Sample Comments:  
48 LONGITUDINAL/TRANSVERSE CRACKING L 85.00 Ft Comments:  
52 RAVELING L 3,750.00 SqFt Comments:

Sample Number: 23 Type: R Area: 5,000.00SqFt PCI = 63  
Sample Comments:  
43 BLOCK CRACKING M 150.00 SqFt Comments:  
48 LONGITUDINAL/TRANSVERSE CRACKING L 135.00 Ft Comments:  
50 PATCHING L 50.00 SqFt Comments:  
52 RAVELING L 3,750.00 SqFt Comments:

Sample Number: 27 Type: R Area: 5,000.00SqFt PCI = 69  
Sample Comments:  
48 LONGITUDINAL/TRANSVERSE CRACKING L 122.00 Ft Comments:  
52 RAVELING L 5,000.00 SqFt Comments:



# Re-inspection Report

ODA2014

Report Generated Date: September 17, 2014

---

Network: Columbia Name: Columbia Gorge Regional / The Dalles Municipal

---

Branch: T02TD Name: Taxiway 02 The Dalles Use: TAXIWAY Area: 1,768.00SqFt

---

Section: 01 of 1 From: A01-07 To: T05-01 Last Const.: 09/02/1983  
Surface: AC Family: OR-Cat3-AC-East-TW-2014 Zone: KDLS Category: K Rank: P  
Area: 1,768.00SqFt Length: 50.00Ft Width: 30.00Ft  
Shoulder: Street Type: Grade: 0.00 Lanes: 0

Section Comments:

---

Last Insp. Date: 07/02/2014 Total Samples: 1 Surveyed: 1

Conditions: PCI: 64

Inspection Comments:

---

Sample Number: 01 Type: R Area: 1,768.00SqFt PCI = 64

Sample Comments:

48	LONGITUDINAL/TRANSVERSE CRACKING	M	125.00 Ft	Comments:
57	WEATHERING	M	1,768.00 SqFt	Comments:

# Re-inspection Report

ODA2014

Report Generated Date: September 17, 2014

---

Network: Columbia Name: Columbia Gorge Regional / The Dalles Municipal

---

Branch: T03TD Name: Taxiway 03 The Dalles Use: TAXIWAY Area: 1,768.00SqFt

---

Section: 01 of 1 From: A01-07 To: T05-01 Last Const.: 09/02/1983  
Surface: AC Family: OR-Cat3-AC-East-TW-2014 Zone: KDLS Category: K Rank: P  
Area: 1,768.00SqFt Length: 50.00Ft Width: 30.00Ft  
Shoulder: Street Type: Grade: 0.00 Lanes: 0

Section Comments:

---

Last Insp. Date: 07/02/2014 Total Samples: 1 Surveyed: 1

Conditions: PCI : 59

Inspection Comments:

---

Sample Number: 01 Type: R Area: 1,768.00SqFt PCI = 59

Sample Comments:

48 LONGITUDINAL/TRANSVERSE CRACKING M 167.00 Ft Comments:

57 WEATHERING M 1,768.00 SqFt Comments:

# Re-inspection Report

ODA2014

Report Generated Date: September 17, 2014

---

Network: Columbia Name: Columbia Gorge Regional / The Dalles Municipal

---

Branch: T04TD Name: Taxiway 04 The Dalles Use: TAXIWAY Area: 6,634.00SqFt

---

Section: 01 of 1 From: T05-01 To: A01-07 Last Const.: 09/02/1983  
Surface: AC Family: OR-Cat3-AC-East-TW-2014 Zone: KDLS Category: K Rank: P  
Area: 6,634.00SqFt Length: 250.00Ft Width: 24.00Ft  
Shoulder: Street Type: Grade: 0.00 Lanes: 0

Section Comments:

---

Last Insp. Date: 07/02/2014 Total Samples: 1 Surveyed: 1

Conditions: PCI : 75

Inspection Comments:

---

Sample Number: 01 Type: R Area: 6,634.00SqFt PCI = 75

Sample Comments:

48 LONGITUDINAL/TRANSVERSE CRACKING M 212.00 Ft Comments:

57 WEATHERING M 6,634.00 SqFt Comments:

# Re-inspection Report

ODA2014

Report Generated Date: September 17, 2014

Network: Columbia Name: Columbia Gorge Regional / The Dalles Municipal

Branch: T05TD Name: Taxiway 05 The Dalles Use: TAXIWAY Area: 25,640.00SqFt

Section: 01 of 1 From: T05-01 To: Hangers Last Const.: 09/02/1995  
Surface: AC Family: OR-Cat3-AC-East-TW-2014 Zone: KDLS Category: K Rank: S  
Area: 25,640.00SqFt Length: 702.00Ft Width: 35.00Ft  
Shoulder: Street Type: Grade: 0.00 Lanes: 0

Section Comments:

Last Insp. Date: 07/02/2014 Total Samples: 5 Surveyed: 3

Conditions: PCI : 80

Inspection Comments:

Sample Number: 02 Type: R Area: 5,250.00SqFt PCI = 79

Sample Comments:

48 LONGITUDINAL/TRANSVERSE CRACKING L 185.00 Ft Comments:  
48 LONGITUDINAL/TRANSVERSE CRACKING M 50.00 Ft Comments:  
57 WEATHERING L 5,250.00 SqFt Comments:

Sample Number: 03 Type: R Area: 5,250.00SqFt PCI = 80

Sample Comments:

48 LONGITUDINAL/TRANSVERSE CRACKING L 122.00 Ft Comments:  
48 LONGITUDINAL/TRANSVERSE CRACKING M 45.00 Ft Comments:  
57 WEATHERING L 5,250.00 SqFt Comments:

Sample Number: 04 Type: R Area: 5,250.00SqFt PCI = 81

Sample Comments:

48 LONGITUDINAL/TRANSVERSE CRACKING L 240.00 Ft Comments:  
57 WEATHERING L 5,250.00 SqFt Comments:

# Re-inspection Report

ODA2014

Report Generated Date: September 17, 2014

---

Network: Columbia Name: Columbia Gorge Regional / The Dalles Municipal

---

Branch: TA1TD Name: Taxiway A1 The Dalles Use: TAXIWAY Area: 75,435.00SqFt

---

Section: 01 of 3 From: R13TD End To: TATD-01 Last Const.: 09/03/2013  
Surface: AC Family: OR-Cat3-AC-East-TW-2014 Zone: KDLS Category: K Rank: P  
Area: 15,935.00SqFt Length: 230.00Ft Width: 35.00Ft  
Shoulder: Street Type: Grade: 0.00 Lanes: 0

Section Comments:

---

Last Insp. Date: 07/02/2014 Total Samples: 3 Surveyed: 3

Conditions: PCI : 100

Inspection Comments:

---

Sample Number: 01 Type: R Area: 4,763.00SqFt PCI = 100

Sample Comments:

<NO DISTRESSES>

---

Sample Number: 02 Type: R Area: 4,702.00SqFt PCI = 100

Sample Comments:

<NO DISTRESSES>

---

Sample Number: 03 Type: R Area: 6,469.00SqFt PCI = 100

Sample Comments:

<NO DISTRESSES>

# Re-inspection Report

ODA2014

Report Generated Date: September 17, 2014

---

Network: Columbia Name: Columbia Gorge Regional / The Dalles Municipal

---

Branch: TA1TD Name: Taxiway A1 The Dalles Use: TAXIWAY Area: 75,435.00SqFt

---

Section: 02 of 3 From: TATD-01 To: TA1TD-03 Last Const.: 09/01/2013  
Surface: AAC Family: OR-Cat3-AAC-East-TW-2014 Zone: KDLS Category: K Rank: P  
Area: 4,693.00SqFt Length: 89.00Ft Width: 50.00Ft  
Shoulder: Street Type: Grade: 0.00 Lanes: 0

Section Comments:

---

Last Insp. Date: 07/02/2014 Total Samples: 1 Surveyed: 1

Conditions: PCI : 100

Inspection Comments:

---

Sample Number: 01 Type: R Area: 4,693.00SqFt PCI = 100

Sample Comments:

<NO DISTRESSES>

# Re-inspection Report

ODA2014

Report Generated Date: September 17, 2014

Network: Columbia Name: Columbia Gorge Regional / The Dalles Municipal

Branch: TA1TD Name: Taxiway A1 The Dalles Use: TAXIWAY Area: 75,435.00SqFt

Section: 03 of 3 From: TA1TD-02 To: R07 END Last Const.: 09/02/1943  
Surface: AC Family: OR-Cat3-AC-East-TW-2014 Zone: KDLS Category: K Rank: P  
Area: 54,807.00SqFt Length: 1,026.00Ft Width: 50.00Ft  
Shoulder: Street Type: Grade: 0.00 Lanes: 0

Section Comments:

Last Insp. Date: 07/02/2014 Total Samples: 11 Surveyed: 4

Conditions: PCI : 73

Inspection Comments:

Sample Number: 03 Type: R Area: 5,000.00SqFt PCI = 75

Sample Comments:

48 LONGITUDINAL/TRANSVERSE CRACKING L 119.00 Ft Comments:  
57 WEATHERING M 5,000.00 SqFt Comments:

Sample Number: 05 Type: R Area: 5,000.00SqFt PCI = 70

Sample Comments:

48 LONGITUDINAL/TRANSVERSE CRACKING L 135.00 Ft Comments:  
50 PATCHING L 160.00 SqFt Comments:  
57 WEATHERING M 5,000.00 SqFt Comments:

Sample Number: 07 Type: R Area: 5,000.00SqFt PCI = 75

Sample Comments:

48 LONGITUDINAL/TRANSVERSE CRACKING L 87.00 Ft Comments:  
57 WEATHERING M 5,000.00 SqFt Comments:

Sample Number: 09 Type: R Area: 5,000.00SqFt PCI = 75

Sample Comments:

48 LONGITUDINAL/TRANSVERSE CRACKING L 130.00 Ft Comments:  
57 WEATHERING M 5,000.00 SqFt Comments:

# Re-inspection Report

ODA2014

Report Generated Date: September 17, 2014

---

Network: Columbia Name: Columbia Gorge Regional / The Dalles Municipal

---

Branch: TA2TD Name: Taxiway A2 The Dalles Use: TAXIWAY Area: 19,429.00SqFt

---

Section: 01 of 2 From: TATD / TBTB To: Intersection Last Const.: 09/03/2013  
Surface: AC Family: OR-Cat3-AC-East-TW-2014 Zone: KDLS Category: K Rank: P  
Area: 6,658.00SqFt Length: 133.00Ft Width: 50.00Ft  
Shoulder: Street Type: Grade: 0.00 Lanes: 0

Section Comments:

---

Last Insp. Date: 07/02/2014 Total Samples: 1 Surveyed: 1

Conditions: PCI : 100

Inspection Comments:

---

Sample Number: 01 Type: R Area: 6,658.00SqFt PCI = 100

Sample Comments:

<NO DISTRESSES>



# Re-inspection Report

ODA2014

Report Generated Date: September 17, 2014

Network: Columbia Name: Columbia Gorge Regional / The Dalles Municipal

Branch: TA2TD Name: Taxiway A2 The Dalles Use: TAXIWAY Area: 19,429.00SqFt

Section: 02 of 2 From: TA2TD-01 To: T05TD-01 Last Const.: 09/02/1943

Surface: AC Family: OR-Cat3-AC-East-TW-2014 Zone: KDLS Category: K Rank: P

Area: 12,771.00SqFt Length: 210.00Ft Width: 50.00Ft

Shoulder: Street Type: Grade: 0.00 Lanes: 0

Section Comments:

Last Insp. Date: 07/02/2014 Total Samples: 2 Surveyed: 2

Conditions: PCI: 68

Inspection Comments:

Sample Number: 01 Type: R Area: 7,187.00SqFt PCI = 66

Sample Comments:

45 DEPRESSION	M	100.00 SqFt	Comments:
48 LONGITUDINAL/TRANSVERSE CRACKING	L	115.00 Ft	Comments:
50 PATCHING	L	60.00 SqFt	Comments:
57 WEATHERING	M	7,187.00 SqFt	Comments:

Sample Number: 02 Type: R Area: 5,584.00SqFt PCI = 70

Sample Comments:

48 LONGITUDINAL/TRANSVERSE CRACKING	L	172.00 Ft	Comments:
50 PATCHING	L	224.00 SqFt	Comments:
57 WEATHERING	M	5,584.00 SqFt	Comments:

# Re-inspection Report

ODA2014

Report Generated Date: September 17, 2014

Network: Columbia Name: Columbia Gorge Regional / The Dalles Municipal

Branch: TA3TD Name: Taxiway A3 The Dalles Use: TAXIWAY Area: 117,331.00SqFt

Section: 01 of 3 From: R02 End To: TA3TD-02 Last Const.: 09/02/1943  
Surface: AC Family: OR-Cat3-AC-East-TW-2014 Zone: KDLS Category: K Rank: P  
Area: 70,507.00SqFt Length: 2,010.00Ft Width: 35.00Ft  
Shoulder: Street Type: Grade: 0.00 Lanes: 0

Section Comments:

Last Insp. Date: 07/02/2014 Total Samples: 14 Surveyed: 5

Conditions: PCI : 75

Inspection Comments:

Sample Number: 01 Type: R Area: 5,250.00SqFt PCI = 75  
Sample Comments:  
48 LONGITUDINAL/TRANSVERSE CRACKING L 42.00 Ft Comments:  
57 WEATHERING M 5,250.00 SqFt Comments:

Sample Number: 03 Type: R Area: 5,250.00SqFt PCI = 75  
Sample Comments:  
48 LONGITUDINAL/TRANSVERSE CRACKING L 150.00 Ft Comments:  
57 WEATHERING M 5,250.00 SqFt Comments:

Sample Number: 05 Type: R Area: 5,250.00SqFt PCI = 75  
Sample Comments:  
48 LONGITUDINAL/TRANSVERSE CRACKING L 205.00 Ft Comments:  
57 WEATHERING M 5,250.00 SqFt Comments:

Sample Number: 08 Type: R Area: 5,250.00SqFt PCI = 75  
Sample Comments:  
48 LONGITUDINAL/TRANSVERSE CRACKING L 333.00 Ft Comments:  
57 WEATHERING M 5,250.00 SqFt Comments:

Sample Number: 11 Type: R Area: 5,250.00SqFt PCI = 75  
Sample Comments:  
48 LONGITUDINAL/TRANSVERSE CRACKING L 270.00 Ft Comments:  
57 WEATHERING M 5,250.00 SqFt Comments:

# Re-inspection Report

ODA2014

Report Generated Date: September 17, 2014

---

Network: Columbia Name: Columbia Gorge Regional / The Dalles Municipal

---

Branch: TA3TD Name: Taxiway A3 The Dalles Use: TAXIWAY Area: 117,331.00SqFt

---

Section: 02 of 3 From: TA3TD-01 To: R12 Last Const.: 07/01/2012  
Surface: AAC Family: OR-Cat3-AAC-East-TW-2014 Zone: KDLS Category: K Rank: P  
Area: 7,481.00SqFt Length: 190.00Ft Width: 35.00Ft  
Shoulder: Street Type: Grade: 0.00 Lanes: 0

Section Comments:

---

Last Insp. Date: 07/02/2014 Total Samples: 2 Surveyed: 2

Conditions: PCI : 100

Inspection Comments:

---

Sample Number: 01 Type: R Area: 4,015.00SqFt PCI = 100

Sample Comments:

<NO DISTRESSES>

---

Sample Number: 02 Type: R Area: 3,466.00SqFt PCI = 100

Sample Comments:

<NO DISTRESSES>

# Re-inspection Report

ODA2014

Report Generated Date: September 17, 2014

Network: Columbia Name: Columbia Gorge Regional / The Dalles Municipal

Branch: TA3TD Name: Taxiway A3 The Dalles Use: TAXIWAY Area: 117,331.00SqFt

Section: 03 of 3 From: T05-01 To: R13 Last Const.: 09/02/1943  
Surface: AC Family: OR-Cat3-AC-East-TW-2014 Zone: KDLS Category: K Rank: P  
Area: 39,343.00SqFt Length: 745.00Ft Width: 50.00Ft  
Shoulder: Street Type: Grade: 0.00 Lanes: 0

Section Comments:

Last Insp. Date: 07/02/2014 Total Samples: 8 Surveyed: 3

Conditions: PCI : 72

Inspection Comments:

Sample Number: 02 Type: R Area: 5,000.00SqFt PCI = 75

Sample Comments:

48 LONGITUDINAL/TRANSVERSE CRACKING L 85.00 Ft Comments:  
57 WEATHERING M 5,000.00 SqFt Comments:

Sample Number: 04 Type: R Area: 5,000.00SqFt PCI = 70

Sample Comments:

48 LONGITUDINAL/TRANSVERSE CRACKING L 41.00 Ft Comments:  
50 PATCHING L 400.00 SqFt Comments:  
57 WEATHERING M 5,000.00 SqFt Comments:

Sample Number: 06 Type: R Area: 5,000.00SqFt PCI = 70

Sample Comments:

48 LONGITUDINAL/TRANSVERSE CRACKING L 40.00 Ft Comments:  
50 PATCHING L 100.00 SqFt Comments:  
57 WEATHERING M 5,000.00 SqFt Comments:

# Re-inspection Report

ODA2014

Report Generated Date: September 17, 2014

---

Network: Columbia Name: Columbia Gorge Regional / The Dalles Municipal

---

Branch: TA4TD Name: Taxiway A4 The Dalles Use: TAXIWAY Area: 12,777.00SqFt

---

Section: 01 of 1 From: TA-04 To: R30 End Last Const.: 10/04/2012  
Surface: AC Family: OR-Cat3-AC-East-TW-2014 Zone: KDLS Category: K Rank: P  
Area: 12,777.00SqFt Length: 232.50Ft Width: 37.50Ft  
Shoulder: Street Type: Grade: 0.00 Lanes: 0

Section Comments:

---

Last Insp. Date: 07/02/2014 Total Samples: 2 Surveyed: 2

Conditions: PCI : 100

Inspection Comments:

---

Sample Number: 01 Type: R Area: 6,761.00SqFt PCI = 100

Sample Comments:

<NO DISTRESSES>

---

Sample Number: 02 Type: R Area: 6,015.00SqFt PCI = 100

Sample Comments:

<NO DISTRESSES>

# Re-inspection Report

ODA2014

Report Generated Date: September 17, 2014

---

Network: Columbia Name: Columbia Gorge Regional / The Dalles Municipal

---

Branch: TATD Name: Taxiway A The Dalles Use: TAXIWAY Area: 107,688.00SqFt

---

Section: 01 of 4 From: TA1TD-01 To: R07TD Last Const.: 09/03/2013  
Surface: AC Family: OR-Cat3-AC-East-TW-2014 Zone: KDLS Category: K Rank: P  
Area: 32,262.00SqFt Length: 864.00Ft Width: 35.00Ft  
Shoulder: Street Type: Grade: 0.00 Lanes: 0

Section Comments:

---

Last Insp. Date: 07/02/2014 Total Samples: 6 Surveyed: 3

Conditions: PCI : 100

Inspection Comments:

---

Sample Number: 02 Type: R Area: 5,250.00SqFt PCI = 100

Sample Comments:

<NO DISTRESSES>

---

Sample Number: 03 Type: R Area: 5,250.00SqFt PCI = 100

Sample Comments:

<NO DISTRESSES>

---

Sample Number: 05 Type: R Area: 5,250.00SqFt PCI = 100

Sample Comments:

<NO DISTRESSES>

# Re-inspection Report

ODA2014

Report Generated Date: September 17, 2014

---

Network: Columbia Name: Columbia Gorge Regional / The Dalles Municipal

---

Branch: TATD Name: Taxiway A The Dalles Use: TAXIWAY Area: 107,688.00SqFt

---

Section: 02 of 4 From: R07TD To: TA2TD Last Const.: 09/03/2013  
Surface: AC Family: OR-Cat3-AC-East-TW-2014 Zone: KDLS Category: K Rank: P  
Area: 12,219.00SqFt Length: 253.00Ft Width: 35.00Ft  
Shoulder: Street Type: Grade: 0.00 Lanes: 0

Section Comments:

---

Last Insp. Date: 07/02/2014 Total Samples: 2 Surveyed: 2

Conditions: PCI : 100

Inspection Comments:

---

Sample Number: 01 Type: R Area: 6,190.00SqFt PCI = 100

Sample Comments:

<NO DISTRESSES>

---

Sample Number: 02 Type: R Area: 6,028.00SqFt PCI = 100

Sample Comments:

<NO DISTRESSES>

# Re-inspection Report

ODA2014

Report Generated Date: September 17, 2014

---

Network: Columbia Name: Columbia Gorge Regional / The Dalles Municipal

---

Branch: TATD Name: Taxiway A The Dalles Use: TAXIWAY Area: 107,688.00SqFt

---

Section: 03 of 4 From: TA-02 To: TA-04 Last Const.: 09/03/2013  
Surface: AC Family: OR-Cat3-AC-East-TW-2014 Zone: KDLS Category: K Rank: P  
Area: 50,965.00SqFt Length: 1,670.00Ft Width: 35.00Ft  
Shoulder: Street Type: Grade: 0.00 Lanes: 0

Section Comments:

---

Last Insp. Date: 07/02/2014 Total Samples: 11 Surveyed: 5

Conditions: PCI : 100

Inspection Comments:

---

Sample Number: 02 Type: R Area: 5,250.00SqFt PCI = 100  
Sample Comments:  
<NO DISTRESSES>

---

Sample Number: 04 Type: R Area: 5,250.00SqFt PCI = 100  
Sample Comments:  
<NO DISTRESSES>

---

Sample Number: 07 Type: R Area: 5,250.00SqFt PCI = 100  
Sample Comments:  
<NO DISTRESSES>

---

Sample Number: 08 Type: R Area: 5,250.00SqFt PCI = 100  
Sample Comments:  
<NO DISTRESSES>

---

Sample Number: 10 Type: R Area: 5,250.00SqFt PCI = 100  
Sample Comments:  
<NO DISTRESSES>



# Re-inspection Report

ODA2014

Report Generated Date: September 17, 2014

---

Network: Columbia Name: Columbia Gorge Regional / The Dalles Municipal

---

Branch: TATD Name: Taxiway A The Dalles Use: TAXIWAY Area: 107,688.00SqFt

---

Section: 04 of 4 From: TA-03 To: TA4-01 Last Const.: 10/04/2012  
Surface: AC Family: OR-Cat3-AC-East-TW-2014 Zone: KDLS Category: K Rank: P  
Area: 12,242.00SqFt Length: 375.00Ft Width: 35.00Ft  
Shoulder: Street Type: Grade: 0.00 Lanes: 0

Section Comments:

---

Last Insp. Date: 07/02/2014 Total Samples: 2 Surveyed: 2

Conditions: PCI : 100

Inspection Comments:

---

Sample Number: 01 Type: R Area: 6,000.00SqFt PCI = 100

Sample Comments:

<NO DISTRESSES>

---

Sample Number: 02 Type: R Area: 6,238.00SqFt PCI = 100

Sample Comments:

<NO DISTRESSES>

# Re-inspection Report

ODA2014

Report Generated Date: September 17, 2014

---

Network: Columbia Name: Columbia Gorge Regional / The Dalles Municipal

---

Branch: TBTD Name: Taxiway B The Dalles Use: TAXIWAY Area: 12,842.00SqFt

---

Section: 01 of 1 From: R13TD To: TATD-02 Last Const.: 09/03/2013  
Surface: AC Family: OR-Cat3-AC-East-TW-2014 Zone: KDLS Category: K Rank: P  
Area: 12,842.00SqFt Length: 300.00Ft Width: 35.00Ft  
Shoulder: Street Type: Grade: 0.00 Lanes: 0

Section Comments:

---

Last Insp. Date: 07/02/2014 Total Samples: 2 Surveyed: 2

Conditions: PCI : 100

Inspection Comments:

---

Sample Number: 01 Type: R Area: 5,948.00SqFt PCI = 100

Sample Comments:

<NO DISTRESSES>

---

Sample Number: 02 Type: R Area: 6,893.00SqFt PCI = 100

Sample Comments:

<NO DISTRESSES>