DAS PROCUREMENT SERVICES

Note * employees are partially on OregonBuys assignment

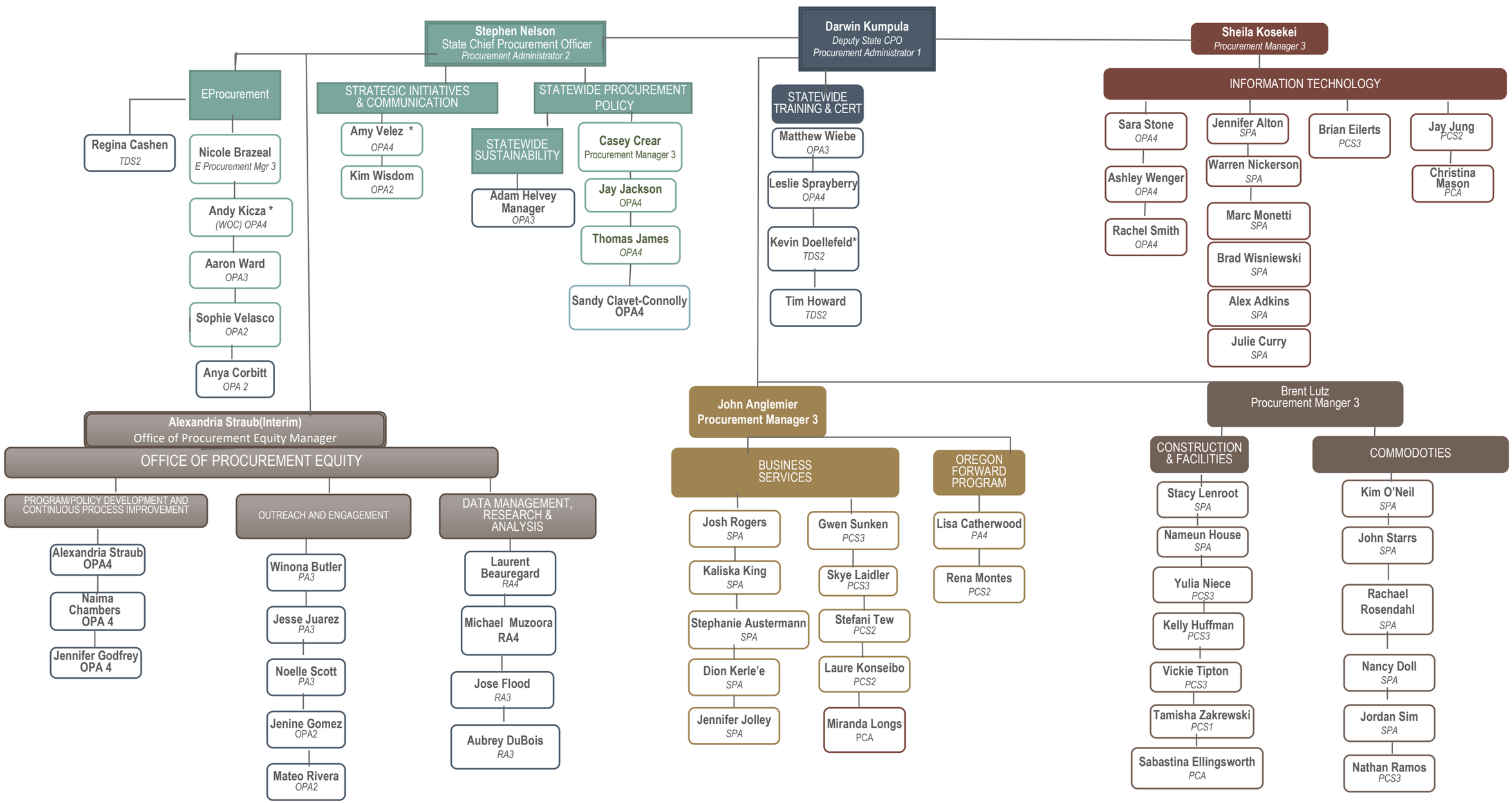

Revised 9/5/25