

# Winter Preparedness - Winter is Coming

Winter storms can bring freezing temperatures, rain, ice, snow, high winds, or a combination of these conditions. They can cause power outages that last for days, make roads and walkways very dangerous, and can affect community services. Planning and preparing for winter's possible impacts can help you manage the risk of winter storms and keep you, your staff, and your families safe.

## Agency Risks

- Injury to the public and/or employees.
- Damage to state property.
- State property repair or replacement costs.
- Third-party property damage.
- Civil penalties and fines.
- Higher agency risk charges due to increased claims.



## Reduce Agency Risks

- Avoid travel - Reduce potential crashes, stranded or damaged vehicles, or emergency situations.
- Maintain paths of travel (inside and outside) - Reduce the opportunity for slips, trips, and falls.
- Maintain buildings and surrounding areas- Reduce potential damage and claims (eg. Freezing pipes, falling debris, roof snow buildup, clogged gutters, falling trees/limbs, and saturated soils).

## Insurance Coverage

The state's tort liability insurance covers all authorized employees and volunteers of the state for accident/damages to outside parties they cause while performing official duties at the state's direction and control. The state's property insurance covers all state property as outlined in the Property Manual and reported on the Risk Report.

For more information, see the following Oregon Department of Administrative Services (DAS) Risk Management Self-Insurance policies.

[DAS Policy 125-7-101](#), *Property Self-Insurance Policy Manual*.

[DAS Policy 125-7-201](#), *Liability Self-Insurance Policy Manual*.

[DAS Policy 125-7-202](#), *Employee Liability Self-Insurance Policy Manual*.

## Prepare Your Staff - Prepare Your Organization

Conducting a [drill or preparedness activity](#) can help your staff be more prepared at home and work. Take Simple steps now to make a real difference in the event winter weather strikes.

- Create an [emergency communications plan](#) for your agency and families.
- Encourage employees to build an [emergency supply kit](#) and keep one at work, in their vehicle and home.
- Regularly conduct a walk-through of your facility to identify ways to mitigate hazard-prone areas.
- Post reflective [Ice Alert Temperature Sensitive Reflectors](#) around our facility.
- Test your [Business Continuity](#) or Operations Plan by conducting a tabletop exercise.
- Rehearse and discuss ways your agency can better prepare for weather related situations.
- Know your alerts and warnings - listen to the radio and TV broadcasts. Download a notification app for your smartphone. Sign up for [Wireless Emergency Alerts](#) texted to cell phones. Check for [State Building Closure](#) notices and use ODOT's [Trip Check](#).

**WINTER STORM  
PREPAREDNESS  
TAKES ACTION.**

**JOIN IN!**



AMERICA'S  
**PrepareAthon!**  
BE SMART. TAKE PART. PREPARE.

RiskWise



A Guide to  
Controlling  
Risk

Winter  
Preparedness  
Winter is Coming

- Agency Risks
- Reduce Agency Risks
- Insurance Coverage
- Prepare Your Staff - Prepare Your Organization
- Prepare Your Property
- Protect Yourself Before, During and After a Winter Storm
- Additional Resources, Links and Information

# Protect Your Property - Buildings and Vehicles

Winter conditions can be extremely dangerous. During the fall, before winter weather sets in, take the following actions:

## Protect Your Buildings:

- Insulate any water lines and faucets running along outer walls to avoid freezing or bursting pipes.
- Learn how to shut off water valves if a water pipe does burst to quickly reduce or limit damage.
- Clear rain gutters, repair roof leaks and cut away tree branches that could fall and damage property.
- Maintain heating equipment by having them cleaned and inspected.
- Stock up on De-Icer or rock salt to melt ice on walkways or sand to improve traction on walkways.
- Clear any debris or snow from walkways and driveways. Pay close attention to gutter locations and ensure they are clear as well.

## Protect Your Vehicles:

- Ensure radiator antifreeze levels are sufficient to avoid freezing.
- Clean battery terminals.
- Check brakes for wear and fluid levels.
- Ensure heater and defroster work properly.
- Check all vehicle lights.
- Check windshield wipers and keep washer fluid level full. If your area freezes, make sure to use an anti-freeze formula.
- Install new or verify current tire condition and rating is appropriate for the winter weather.
- Carry traction devices. Know how to install them properly before being in a situation where they are needed. Practice installing them before any winter trip. Check their location and condition before every trip.
- Build an emergency supply kit for your car.

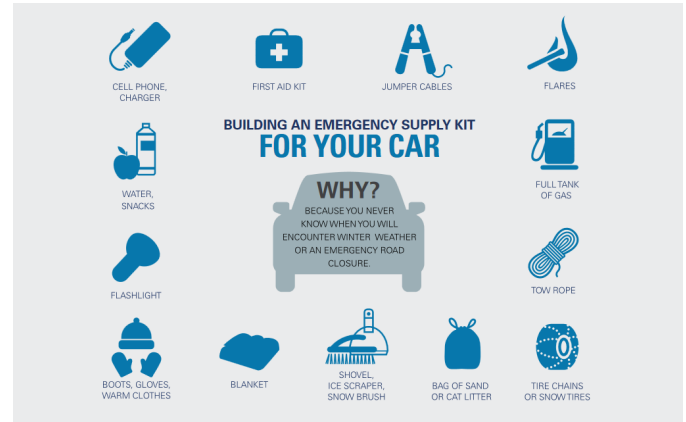

# Protect Yourself Before, During and After a Winter Storm

## Protect Yourself Before:

- Gather and place emergency supplies in on spot that is easy to access.
- Make a plan and communicate it. Make sure coworkers, family and others know where you are going, your travel plan/route, and when you expect to arrive.
- Discuss emergency notifications and expectations with family, work and/or schools.
- Be alert to changing weather conditions.
- Be alert to your situation and environment.



## Protect Yourself During:

- Stay indoors and avoid driving if possible. If driving is necessary, have an emergency kit for your vehicle and develop a communication plan for your trip.
- Wear layered clothing appropriate for the conditions.
- Never heat a building with an oven or propane heater.

## Protect Yourself After:

- Stay Warm. If the power is out for more than a few days, your community may set up warming shelters. Seek other locations that are warm and safe.
- If you do not have adequate supplies, you may want to go to a shelter.
- If you go outside to clear debris, snow or to prepare for the next storm, dress accordingly.

## Additional Resources, Links and Information

- Federal Emergency Management Agency: [Winter Storm](#)
- Federal Emergency Management Agency: [Ready — Winter Weather](#)
- Federal Emergency Management Agency: [When the Sky Turns Gray - Animated Video](#)
- Centers for Disease Control and Prevention: [Winter Weather](#)
- National Weather Service: [Winter Storm Safety](#)
- American Red Cross: [Winter Storm Preparedness](#)
- United States Department of Labor - OSHA - [Winter Weather](#)
- Oregon OSHA - [Cold Stress Pocket Card](#)
- SAIF Corporation - [Slips, Trips, and Falls \(wet floors\)](#)

[<https://www.oregon.gov/das/Risk/Pages/PubsToolsRes.aspx>]

**DAS RISK MANAGEMENT**  
[www.oregon.gov/das/Risk/Pages/index.aspx](http://www.oregon.gov/das/Risk/Pages/index.aspx)

**DAS**  
DEPARTMENT OF ADMINISTRATIVE SERVICES

General Services Building  
EGS | Risk Management  
PO Box 12009  
Salem OR 97309

Phone: 503-373-7475  
Fax: 503-373-7337  
E-mail: [risk.management@oregon.gov](mailto:risk.management@oregon.gov)

*We commit to be KNOWLEDGEABLE, RESPECTFUL AND RESPONSIVE in business and interactions.*