REV.	DATE	DESCRIPTION

KEYED NOTES:

1. INSTALL 8"ATE VEHICLE EV SIGNAGE PER DETAILS 15, 16 ON C0.51. MOUNT ON EXISTING COLUMN WITH (2) 1/4" CONCRETE SCREWS PER SIGN.
2. INSTALL 4"DIA. STEEL BOLLARDS. MOUNT TO SURFACE OF CONCRETE FLOOR PER DETAIL 12 ON C0.9I. USE GPR OR OTHER METHOD TO FIELD LOCATE SLAB REBAR AND POST-TENSION CABLES. FIELD ADJUST BOLLARD LOCATION SO EPOXY ANCHORS MISS SLAB REBAR AN) CABLES WHILE PROVIDING ENOUGH CLEARANCE FOR USER ACCESS AND PROTECTION.
3. NEW WHEILSTOPS PER DETAIL 7 ON C0S1. USE GPR OR OTHER METHOD TO FIELD LOCATE SIAB REBAR AND POST-TENSION CABLES. FIELD ADJUST WHEELSTOP LOCATION SO EPOXYANCHORS MISS SLAB REBAR AND CABLES.
4. PAINT LET"ERING PER DETAIL 8 ON C0.9I.

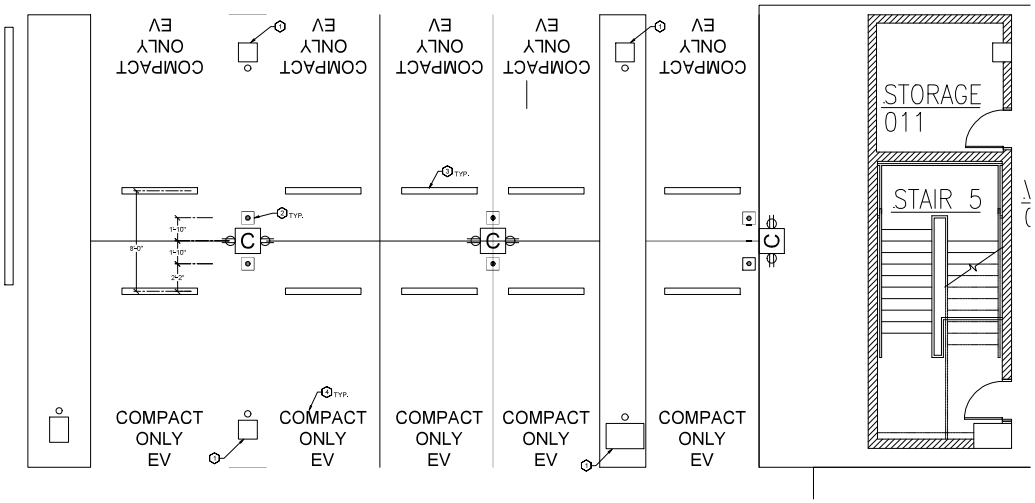

1 C16.11 **ENLARGED FLOOR PLAN**
1/4" = 1'-0"

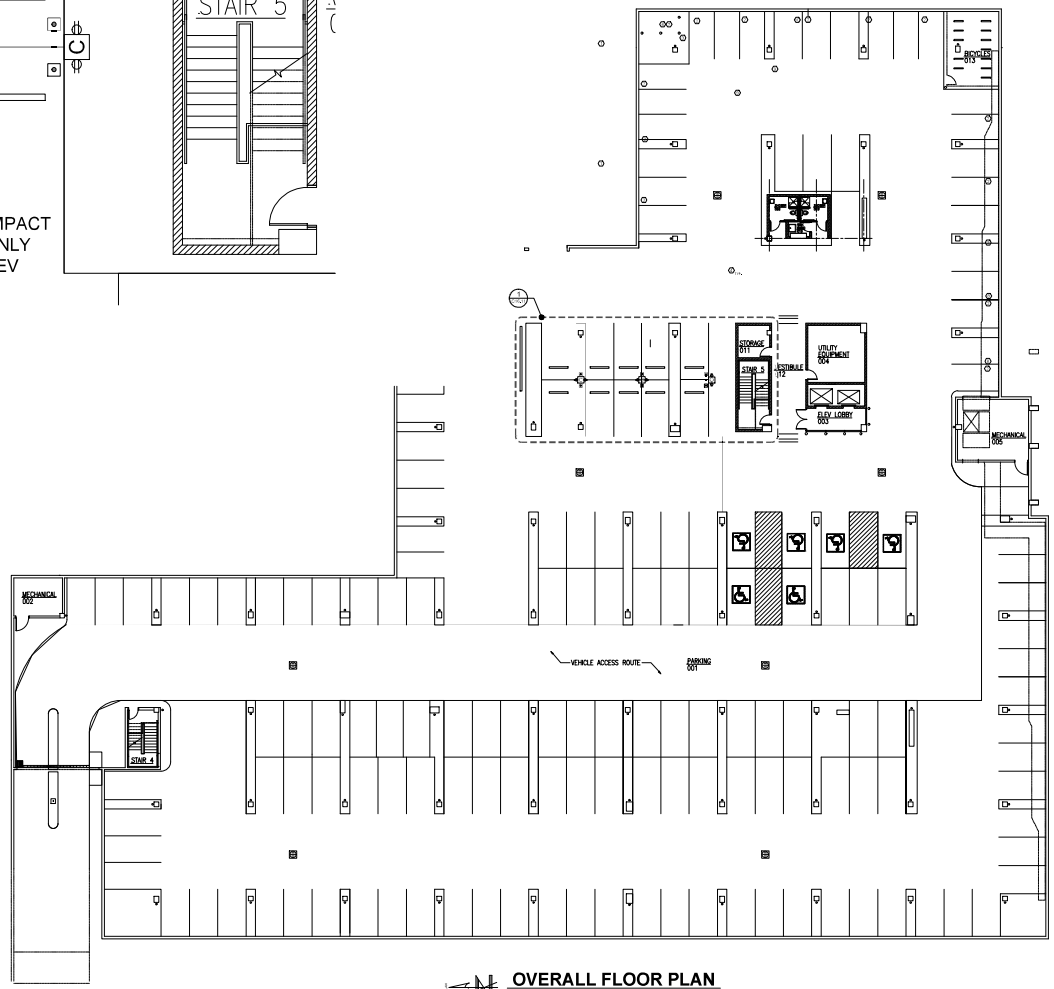

OVERALL FLOOR PLAN
1/16" = 1'-0"

REGISTERED PROFESSIONAL ENGINEER
16,650
DIGITAL SIGNATURE
OREGON
JULY 20, 1995
GREG D. LOCKE
EXPIRES: 12-31-2022

DATE for electronic version of this document is a digital signature or a date stamp. Refer to original signed and stamped document in the Engineer of Record's office for a hard copy of the document. If an authentic document is required or authenticity is in question,

Drawings produced by this engineer are instruments of service for this project only and are the property of this engineer. Unauthorized use of these drawings is prohibited and is not valid for any other project without the prior written permission of this engineer, and at the user's sole risk. User agrees to defend, indemnify and hold this engineer harmless from all claims, demands, suits, agents from and against any and all claims, damages, and expenses, including attorney's fees and court costs, and any and all or appeal) arising out of unauthorized use by the user. Engineer is not responsible for the unauthorized use of these drawings. All instruments of service must be reported to the engineer immediately.

Locke CIVIL & STRUCTURAL ENGINEERS
289 E Ellendale Ave, Suite 703
Dallas, Oregon 97338
503.364.2207 LockeEngineers.com

CONFORMED SET - 04 OCT 2022

OREGON DEPT. OF ADMINISTRATIVE SERVICES
PARKING LOT UPGRADE PROJECT
NORTH MALL OFFICE BUILDING PARKING STRUCTURE
725 WINTER STREET NE, SALEM OREGON

FLOOR PLAN

JOB NO.	20005-1
DATE	APRIL 4, 2022
DESIGN BY	GL
CHECKED BY	GL
SHEET	C16.11

02-04-2022 3:43 PM
U:\2020\20005-1 DAS - Heat Pumping Upgrades Projects\CadProject\ - <MultiBuilt North Mall Office Building Underground.dwg> - DWG\20005-1 NORTH MALL - C1 - CIVIL PLANS.dwg