



State of Oregon
Department of
Environmental
Quality

State of Oregon Department of Environmental Quality

VW School Bus Application Form

Applicant Information

Legal name of grant recipient	
Taxpayer ID #	
UEI#	
Project Contact Name	
Address	
Phone number	
Email	
Address to mail payments	
Name and title of person signing the agreement	

Number of buses included in application: _____ Estimated project completion date: _____ Estimated cost per vehicle: _____

Type of project; retrofit, repower or replacement: _____ Estimated request for funding from DEQ: _____ Estimated cost of total project: _____

Qualifying Questions

1) Is the old school bus being retrofit or replaced diesel fueled and vehicle model year in 2002-2007? (Please see the Engine Family Name guidance included in this form and provide required information in the School Bus Fleet Information .)	YES <input type="checkbox"/>	NO <input type="checkbox"/>
2) Confirm that the school bus being retrofit or replaced is "primary use" bus and not emergency or backup?	YES <input type="checkbox"/>	NO <input type="checkbox"/>
3) Can the applicant provide documentation that the school bus being retrofit or replaced have at least three years of remaining useful life?	YES <input type="checkbox"/>	NO <input type="checkbox"/>
4) Can the applicant certify that the bus being retrofit or replaced have been used in Oregon during the preceding 12 months?	YES <input type="checkbox"/>	NO <input type="checkbox"/>

5) Will the applicant comply with all requirements of Oregon's Public Contracting Code, including soliciting at least three price quotes for the replacement bus? Retrofit projects only require one price quote.	YES <input type="checkbox"/>	NO <input type="checkbox"/>
6) Will the new bus continue to operate in Oregon for at least three years following participation in DEQ's VW School Bus Program.	YES <input type="checkbox"/>	NO <input type="checkbox"/>
7) Does the applicant understand they must purchase the equipment or bus and will be reimbursed only after all grant agreements are satisfied?	YES <input type="checkbox"/>	NO <input type="checkbox"/>
8) Will the old bus being replaced be scrapped and rendered permanently disabled? The applicant must complete all steps of the Certificate of Vehicle Destruction form prior to final grant award. This question does not apply to retrofit projects.	YES <input type="checkbox"/>	NO <input type="checkbox"/>
9) Will the applicant wait until all grant agreements are signed and agreed prior to placing an order for exhaust retrofits or replacement bus?	YES <input type="checkbox"/>	NO <input type="checkbox"/>

Locate Engine Family Name for Applicant Fleet Information Form

Locating the EPA Engine Family Name and Engine Specifications

The EPA engine family name is a 12 character number/letter designation included on the engine nameplate for all heavy duty truck engines sold in the United States. In general, the nameplate is permanently affixed to the engine. The exact location and appearance of the nameplate varies by engine manufacturer. Examples of nameplates from three major engine manufacturers are included below:

Caterpillar Engine Example:

Caterpillar Nameplate (2 labels): EPA Family Name – 5CPXH0928EBK
 Engine Model Year - 2005
 Engine Horsepower (ADV) – 475 HP



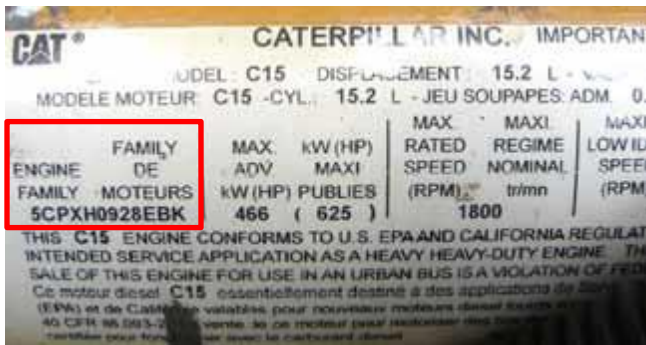

Locating the EPA Engine Family Name and Engine Specifications (continued)

Cummins Engine Example:

Cummins Nameplate: EPA Family Name – 4CEXH0912XAJ

Engine Model Year 2004

Engine Horsepower – 400 HP



Detroit Diesel Engine Example:

Detroit Diesel Nameplate: EPA Family Name – 5DDXH14.0ELY

Engine Model Year 2005

Engine Horsepower (ADV. HP) – 515 HP

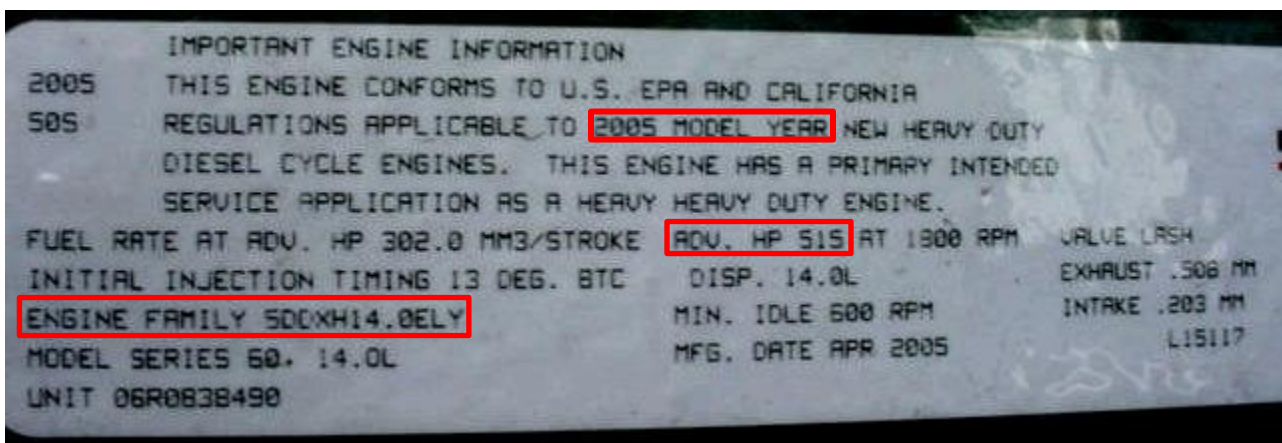

Signature

I certify that these application materials are true and complete to the best of my knowledge.

Signature: _____ Date: _____

Required Attachments

Appendix A is required during the grant application process. Appendix B is required prior to reimbursement of a bus replacement project.

- **Attachment A – Applicant Fleet Information Form**
 - Please provide accurate and complete information for the bus to be replaced or retrofit as a part of the VW School Bus Program. Fill out full spreadsheet prior to initiating grant agreement.

- **Attachment B – Certificate of Vehicle Destruction**
 - If the application includes bus replacement you will need to certify destruction of old bus prior to receiving a grant funds. You must provide a completed certificate with verifiable photo documentation of all six vehicle images for the bus included in the grant agreement.