



June 24, 2022

BY EMAIL

J.R. Giska (JR.giska@deq.oregon.gov)
CAO Program Engineer
Oregon Department of Environmental Quality
700 NE Multnomah St.
Suite 600
Portland, OR 97232-4100

Re: Response to Comments on Cleaner Air Oregon Modeling Protocol and Risk Assessment Work Plan

Dear Mr. Giska:

On May 26, 2022, ENTEK International LLC (ENTEK) received your letter commenting on our Cleaner Air Oregon (CAO) modeling protocol and risk assessment work plan. This letter constitutes our timely response to your questions and comments. Each of your comments is reproduced below in italics and the answer follows. As the modeling protocol precedes the work plan, we address the modeling protocol first.

Modeling Protocol

1. *Submit a revised AQ520 CAO Emissions Inventory Form*

Section 3.6 'Natural-Gas-Fired Boilers (TEU-2.3 and TEU 2.1)' indicates, "The emission rates shown in Tables 3-1 and 3-2 correct cell reference errors identified in the DEQ-approved emission inventory that incorrectly looked up the annual natural gas fuel usage instead of annual diesel usage to calculate annual emissions." Please submit a revised Emissions Inventory with these corrections.

A revised emissions inventory reflecting the correct boiler emission rates is attached.

2. *Emission Rates*

Please provide the following information regarding the proposed emission rates:

a. In Table 3-2, the pounds per day [lb/day] emission rates incorrectly match the pounds per year [lb/year] rates in Table 3-1 – please revise.

b. In Table 3-3, the "Acute Risk Equivalent Emission Rate" are derived from the annual emission rates, rather than the daily emission rates – please revise.

A revised modeling protocol with revised tables is attached.

c. In Table 3-5, Acetone emissions from C-STK are allocated at 42%, please provide justification for the allocation of these emissions.

Allocation is based on historical use of acetone facility-wide. Approximately 42% of the acetone usage takes place within the permanent total enclosure and as a result acetone associated emissions are discharged through the main stack (C-STK).

d. Leak Detection and Repair (LDAR) emissions:

i. The LDAR analysis submitted along with the Stipulated Emissions Inventory, 2022 01-11 LDAR Component Emissions Spreadsheet_final.xlsx, indicates that Zone 12B, Solvent Tanks Phase Separator, is a fugitive emissions source that accounts for ~10% of the fugitive emissions; however, Table 3-4 only includes Zone 12A emissions, along with Zone 11, as being released from a modeling ID of STK_Z11 - Zone 12B is not included. Please provide support for this discrepancy.

Zone 12B emissions were excluded in error. The revised modeling protocol now includes Zone 12B as requested.

ii. The total emissions from the LDAR zones of 684.58 pounds per year are consistent between the LDAR analysis submitted with the Stipulate Emissions Inventory and the emission rates in the Modeling Protocol; however, the distribution of the emissions among the emission points, or Zones, is not consistent (see Attachment A). Please substantiate these discrepancies and revise the appropriate document for re-submittal.

Please find enclosed revised modeling protocol including all Zones with the correct distribution among the emission points.

3. Modeling Receptors and Exposure Location Assignment

a. Please address the following concerns related to determining the extent of the facility boundary:

i. Please provide information demonstrating that Taxlot 104 on Map Number 12S2W10B (see Attachment B, Figure 1), the land between the Entek manufacturing facility on Taxlot 1600 and the Entek warehouse located on Taxlot 100, is included on the lease of the warehouse from Western Warehousing LLC and should be considered as part of the Entek source; and

The land making up Tax Lot 104 is owned by an ENTEK affiliate, but is not part of the warehouse lease. ENTEK can remove Tax Lot 104 from consideration as part of the source, but that would leave the warehouse and the manufacturing site non-contiguous thereby calling into question whether the warehouse is appropriately part of the same source as the manufacturing site. To be a single source, the warehouse and the manufacturing facility must be, among other things, contiguous or adjacent. DEQ defines “adjacent” as nearby and interdependent. DEQ has previously defined “interdependent” in guidance as meaning that a manufacturing process is started at one facility and finished at the other. ENTEK performs no manufacturing at the warehouse so the warehouse and the manufacturing site would not be considered interdependent. We have treated the warehouse and the manufacturing sources as contiguous based on Tax Lot 104 being part of the same overall site, but if Tax Lot 104 is removed from the site, this calls into question whether the warehouse should be considered as part of the same risk assessment as the manufacturing facility. We have tentatively removed Tax Lot 104 from the

manufacturing site boundaries and retained the warehouse as part of the manufacturing facility. The new receptor locations are shown in Figure 4-5. However, this leaves open the question as to whether the warehouse should be considered part of the source subject to the risk assessment.

ii. Please provide information demonstrating that the operations and emissions associated with the Entek Manufacturing Inc facility on Taxlot 1100 on Map Number 12S2W10BA (see Attachment B, Figure 1) are included in the current Title V Air Quality permit in order for this facility to be considered as part of the Entek source for the purposes of this Risk Assessment. It is our understanding that Entek Manufacturing is not included in the Entek International TV permit.

ENTEK Manufacturing has been included as part of the ENTEK International Title V permit since August 2012 when the permit was modified to reflect that ENTEK Manufacturing LLC and ENTEK International LLC had recently come under common ownership and control. At that time, the ENTEK Manufacturing LLC emission points (BH-20 and pyrolysis oven) were added to the list of Aggregate Insignificant (AI) emissions units in the Title V permit where they remain today.

The facilities are considered a single source based on the applicable definition of “major source.” Two sources must be considered collocated where they are located on one or more contiguous or adjacent properties and are owned or operated by the same person or persons under common control. Under Title V, but not Title III, the sources must also share a common SIC code or one be a support facility for the other. Where, as here, one of the two sources is a HAP major source, the more prescriptive Title III definition controls. Consistent with the Title III definition, the two facilities are contiguous and are under common control. There is shared management, common ownership and the properties are contiguous. For example, I am an officer of both companies with management responsibility, Mr. Figueroa is the site EHS Director, we have a common safety manager, we have one HR team, one IT team, one accounting team and we all operate on the same ERP platform. The two entities are treated as a single source for purposes of stormwater permitting, Form R reporting, Fire Marshal reporting, SPCC planning, hazardous waste counting/generator status, and Toxic Use and Hazardous Waste Reduction (TUHWR) planning—just to name a few. In short, ENTEK Manufacturing LLC and ENTEK International LLC are contiguous and under common control. As a major HAP source, that means they must be permitted as a single source and hold a joint Title V permit.

b. Regarding the property on Taxlot 1400 on Map Number 12S2W03C (see Attachment B, Figure 1):

i. Please provide documentation that Entek will restrict public access to this area by installing both physical (e.g., fencing) and administrative (e.g., signage) controls; and

ENTEK has engaged a contractor to install fencing around Tax Lot 1400. The fencing installation is expected to be complete this summer at which time signage will be installed. We can submit photos of the project when it is finished if necessary.

ii. Because exposure locations in the CAO program are assessed based on the underlying zoning, which in this case is Exclusive Farm Use, please request an exposure location change using AQ521 & 522 forms for modeling receptors on this taxlot consistent with its use.

We do not understand the basis for this question. We agree that exposure locations in CAO are assessed based on the underlying zoning but there are no exposure locations on Tax Lot 1400 as the public is excluded. This is not different from any other portion of ENTEK's property. Therefore we do not believe that it would be necessary or appropriate to request an exposure location change from Exclusive Farm Use as Tax Lot 1400 is not an exposure location. If there is something that we are not understanding, we welcome your clarification.

c. In Figure 4-9, there are homes labelled as 'Worker' exposure locations directly east of the facility (see Attachment B, Figure 2) – please update these to 'Residential' exposure locations.

A revised modeling protocol with a revised Figure 4-7 showing the requested change is attached.

d. Roadways should only be classified as "risk not evaluated" for receptors within the 25m and 50m spacing grid because further out the receptors are intended to characterize the general exposure location for an area. For example, if a modeling receptor at the 200-meter spacing interval happens to fall on a road inside a residential area, and there are few other receptors that are capturing that residential area, the receptor should be classified as a residential exposure location in order to more accurately characterize the people being exposed in that area. As an example, see the residential area in the southeast portion of figure 4-5. Please revise this figure, and the exposure location assignment of any receptors, accordingly.

A revised modeling protocol with revised figures and exposure location assignment of receptors is attached.

e. Please ensure correspondence between the exposure location figures provided and the modeling receptor/exposure location crosswalk provided.

A revised copy of the modeling receptor/exposure location crosswalk (Table 4-9) is included in the attached revised modeling protocol.

4. Building Downwash Modeling Parameters

In figure 4-3 there are a number of buildings not included in the downwash assessment (e.g., the building the Carbon Stack is attached to) – please substantiate why these buildings were excluded or revise the Modeling Protocol to include them in the downwash assessment.

Figure 4-3 and Table 4-6 in the attached modeling protocol have been updated to account for all downwash structures at the facility. Structures visible in the aerial imagery of the facility that are not identified as downwash structures are either open on two or more sides or are elevated structures that do not extend down to ground level.

5. Meteorological Data

Because on-site meteorological data is available beginning in 2017, please use all available full year meteorological data from 2018-2021 and revise the Modeling Protocol to reflect this update.

We have revised Section 4.2.1 of the modeling protocol to address your question. As it explains, the only available full year of on-site meteorological data is 2018. One requirement in order for meteorological data to be considered valid is that the meteorological station must pass quarterly audits so as to ensure the components are all working. ENTEK's meteorological station passed quarterly audits for all four quarters of 2018 and the first quarter of 2019. After the first quarter of 2019 the meteorological station was no longer maintained and no further audits were performed until August 2021. At that time, the first audit in roughly 2.5 years was performed and the wind sensor was identified as defective and had to be replaced. As a result, neither 2019, 2020 nor 2021 were full years of meteorological data. Section 4.2.1 of the modeling protocol has been revised to reflect this history.

Risk Assessment Work Plan

DEQ made two comments on the risk assessment work plan. The first expressed DEQ's agreement as to potential overstatement of risk and the second relates to acute impacts associated with TCE. In regards to the second comment (Bullet 3), DEQ suggests that ENTEK should not state in its final risk assessment that acute impacts are based on an assumption of 15 to 364 times the actual exposure. ENTEK respectfully disagrees with this comment and cites to the scientific literature as a basis for its comment.

As no changes to the work plan were requested, we have not included a revised work plan.

Please do not hesitate to contact me if you have any questions regarding this submittal.

Very truly yours,



Kimberly Medford
President
ENTEK Manufacturing

Attachments:

Revised Emissions Inventory
Revised Modeling Protocol

cc: Geoff Schiveley
Agustin Figueroa
Tom Wood
Brian Eagle
Andrew Rodgers

CLEANER AIR OREGON— MODELING PROTOCOL

ENTEK INTERNATIONAL LLC
LEBANON, OREGON

Prepared for
OREGON DEPARTMENT OF ENVIRONMENTAL QUALITY
CLEANER AIR OREGON AIR TOXICS PROGRAM
June 24, 2022

Project No. M8006.61.001



Prepared by
Maul Foster & Alongi, Inc.
6 Centerpointe Drive, Suite 360, Lake Oswego, OR 97035

CONTENTS

TABLES AND FIGURES	III
ACRONYMS AND ABBREVIATIONS	IV
1 INTRODUCTION	1
2 FACILITY DESCRIPTION	1
2.1 FACILITY LOCATION	1
2.2 PROCESS DESCRIPTION	1
3 EMISSION ESTIMATES AND MODEL SOURCES	2
3.1 MICROPOROUS PLASTIC PRODUCTION OPERATION (PERMANENT TOTAL ENCLOSURE) (TEU-1A)	3
3.2 MICROPOROUS PLASTIC PRODUCTION OPERATION (COMPONENT FUGITIVE EMISSIONS) (TEU-1B1 & TEU-1B2)	3
3.3 WAREHOUSE (TEU-1C)	3
3.4 WELDING FOR METAL FABRICATION ACTIVITIES (TEU-4)	3
3.5 COATING LINE (TEU-5)	4
3.6 NATURAL-GAS-FIRED BOILERS (TEU-2.3 AND TEU-2.1)	4
3.7 MISCELLANEOUS TAC FUGITIVE EMISSIONS (TEU-MISC)	4
3.8 PARTS WASHER FUGITIVE EMISSIONS (TEU-MISC)	5
4 AIR DISPERSION MODELING METHODOLOGY	5
4.1 MODEL SELECTION	5
4.2 METEOROLOGICAL DATA	5
4.3 LAND USE	8
4.4 PROPOSED MODEL EMISSION RATES	8
4.5 EMISSIONS SOURCE LOCATIONS	9
4.6 BUILDING DOWNWASH	9
4.7 RECEPTOR LOCATIONS AND TERRAIN	9
4.8 LAND-USE ZONING CLASSIFICATION DATA FOR DETERMINING EXPOSURE TYPES	11
5 CLOSING	11
LIMITATIONS	
TABLES	
FIGURES	
APPENDIX	
MET DATA DEQ APPROVAL LETTER	

TABLES AND FIGURES

TABLES

3-1	PROPOSED ANNUAL EMISSION RATES
3-2	PROPOSED DAILY EMISSION RATES
3-3	PROPOSED ACUTE RISK EQUIVALENT EMISSION RATES
3-4	PROPOSED MODEL SOURCE PARAMETERS
3-5	PROPOSED FACILITY-WIDE FUGITIVE VOC EMISSIONS ALLOCATION
4-1	PROPOSED MODEL SELECTION (IN-TEXT)
4-2	PROPOSED METEOROLOGICAL AND TERRAIN DATA (IN-TEXT)
4-3	ASSESSMENT OF MISSING METEOROLOGICAL DATA
4-4	AERSURFACE SETTINGS
4-5	SOIL MOISTURE CONDITION ASSESSMENT
4-6	SUMMARY OF DOWNWASH STRUCTURE HEIGHTS
4-7	PROPOSED RECEPTOR LOCATIONS (IN-TEXT)
4-8	IDENTIFICATION OF SENSITIVE EXPOSURE LOCATIONS (IN-TEXT)
4-9	SUMMARY OF STATEWIDE ZONING

FIGURES

2-1	AERIAL PHOTOGRAPH OF FACILITY
2-2	LOCAL TOPOGRAPHY
4-1	WIND ROSE
4-2	PROPOSED EMISSION SOURCE LOCATIONS
4-3	PROPOSED DOWNWASH STRUCTURE LOCATIONS
4-4	PROPOSED RECEPTOR LOCATIONS
4-5	PROPOSED RECEPTOR LOCATIONS IN IMMEDIATE AREA
4-6	EXISTING LAND-USE ZONING CLASSIFICATIONS
4-7	EXISTING LAND-USE ZONING CLASSIFICATIONS IN THE IMMEDIATE AREA
4-8	PROPOSED LAND USE CLASSIFICATIONS
4-9	PROPOSED LAND USE CLASSIFICATIONS IN THE IMMEDIATE AREA

ACRONYMS AND ABBREVIATIONS

Appendix W	40 CFR Appendix W to Part 51
BPIP-PRM	Building Profile Input Program incorporating the Plume Rise Model Enhancements
CAO	Cleaner Air Oregon
DEQ	Oregon Department of Environmental Quality
ENTEK	ENTEK International, LLC
EPA	U.S. Environmental Protection Agency
Title V permit the facility	Title V Permit No. 22-6024-TV-01 ENTEK's manufacturing facility located in Lebanon, OR
g/s	gram(s) per second
m	Meter
MFA	Maul Foster & Alongi, Inc.
MMBtu	million British thermal units
NLCD16	State of Oregon National Land Cover Dataset, 2016
OAR	Oregon Administrative Rule
RBC	risk-based concentration
sigma-theta	standard deviation of horizontal wind direction
SLA	Solvent Laden Air
TAC	toxic air contaminant
TCE	trichloroethylene
TEU	toxic emissions unit
ug/m ³	microgram(s) per cubic meter
USGS	U.S. Geological Survey
VOC	volatile organic compound

1 INTRODUCTION

ENTEK International LLC (ENTEK) owns and operates a polymer-based film manufacturing facility (“the facility”) located at 250 Hansard Avenue in Lebanon, Oregon. The facility currently operates under Title V Permit No. 22-6024-TV-01 (the “Title V permit”) issued by the Oregon Department of Environmental Quality (DEQ) on December 21, 2018.

Maul Foster & Alongi, Inc. (MFA) was retained by ENTEK to complete the Cleaner Air Oregon (CAO) permitting process for the facility. ENTEK was “called-in” to the CAO program by the DEQ on March 4, 2019. ENTEK submitted a toxic air contaminant (TAC) emissions inventory to the DEQ on June 3, 2019. A final emissions inventory was approved by the DEQ on January 18, 2022.

As stated in Oregon Administrative Rule (OAR) 340-245-0030(1)(b), a modeling protocol must be submitted no later than 30 days after receipt of DEQ approval of the emissions inventory. As the approval occurred on January 18, 2022, the modeling protocol is due February 17, 2022. ENTEK intends to conduct a Level 3 risk assessment to determine the potential excess cancer risk and chronic and acute noncancer risk (expressed numerically as the chronic and acute hazard index) impacts from the facility for comparison to the applicable risk action levels shown in OAR 340-245-8010 Table 1. The remainder of this modeling protocol outlines the proposed modeling methodology and specific information required by OAR 340-245-0210(1).

2 FACILITY DESCRIPTION

2.1 Facility Location

The facility is located approximately one-half mile northwest of downtown Lebanon, Oregon on the eastern edge of the Willamette Valley at the foothills of the Cascade Mountain range, and along the Santiam River. The area immediately surrounding the facility is characterized primarily by flat terrain. Agricultural and industrial land-use zones border the facility to the north and west, and a mixture of residential, mixed-use, and industrial land-use zones border the facility to the south and west. An aerial image showing the facility location overlaid with the proposed modeling boundary is shown in Figure 2-1. The topography of the area immediately surrounding the facility is presented in Figure 2-2.

2.2 Process Description

The facility manufactures microporous polymer-based films on 11 production lines. Dry raw materials and process oils are delivered to the facility by rail and trucks throughout the year and are stored in enclosures on site. The raw materials are transferred to the mix areas where the dry materials (such as polyethylene and silica) and process oils are mixed together before they enter the process line.

Once the correct mixture of raw materials is achieved, the mixture is transferred to a twin screw extruder via enclosed conveyors. The mix is extruded into a film which is then conveyed through an extractor which employs trichloroethylene (TCE) to remove oil from the film. Each extractor is contained inside a negatively pressurized permanent total enclosure.

After leaving the extractor, the polymer-based film goes through a heated dryer and hot air ovens to remove TCE from the film. Upon exiting the oven, the film passes through a vision and defect marking system. Once through the vision and defect marking system, the film is wound onto rolls to be put into boxes that are then stretch-wrapped. The stretch-wrapped boxes are transported from the production facility by truck to the finished goods warehouse or directly to the customer.

ENTEK maintains two certified Permanent Total Enclosures (PTEs) so as to prevent fugitive emissions. One of the two PTEs encompasses the film production operation and is identified as TEU-1A. Exhaust from equipment in the film production PTE is routed into a duct that discharges to the carbon bed adsorption system. The other of the two PTEs is the product storage warehouse which is identified as TEU-1C. Emissions from both PTEs are continuously monitored using certified monitors compliant with 40 CFR 60, Appendix F quality assurance procedures.

In addition to the film production operations, the facility operates a fiberglass mat lamination line, which consists of adhering a fiberglass mat (made offsite) to the finished film, drying the water-based glue on the fiberglass mat via an electric heater, and then packaging the finished product.

Process steam is provided by a high-efficiency natural-gas-fired boiler. A second high-efficiency natural-gas-fired boiler is maintained as backup for the primary boiler. Since the primary boiler supplies enough steam to heat all necessary processes at the facility, the secondary boiler is used only in instances where the primary boiler is shut down. Both boilers are fired primarily on natural gas; however, they have limited capability to operate on diesel in the event of natural gas curtailment.

3 EMISSION ESTIMATES AND MODEL SOURCES

Daily and annual TAC emission estimates for the process equipment and emission-control devices, considered to be toxic emissions units (TEUs) as defined in OAR 340-245-0020(59), were prepared as shown in the TAC emissions inventory. The annual and daily TAC emission estimates will be converted to units of grams per second (g/s) for purposes of conducting the Level 3 risk assessment, as shown in Tables 3-1 and 3-2. Only TACs that have a risk-based concentration (RBC) set forth in OAR 340-245-8010 Table 2 will be assessed. Additional detail regarding how the daily and annual TAC emission rates will be used to complete the Level 3 risk assessment will be provided in the risk assessment work plan submittal.

The TEUs identified in the TAC emissions inventory will be represented in the dispersion model developed to represent the facility. For annual (chronic cancer and noncancer) assessments, each TEU included in the dispersion model will be modeled using a unit emission rate equivalent to 1 g/s for all modeled sources. Additional details describing unit emission rate modeling are provided in Section

4.4. For the 24-hour (acute) assessment, a risk equivalent emission rate has been developed for each TEU, as shown in Table 3-3. Additional detail describing the risk equivalent emission rate modeling is also provided in Section 4.4.

3.1 Microporous Plastic Production Operation (Permanent Total Enclosure) (TEU-1A)

All process lines containing TCE are contained in the film production PTE located in the manufacturing building. The air in the PTE is constantly exhausted to the carbon bed adsorption system. The carbon bed exhausts to atmosphere through a single stack, which will be represented in the model as model ID C_STK. The proposed model exhaust parameters for the carbon bed stack are presented in Table 3-4.

3.2 Microporous Plastic Production Operation (Component Fugitive Emissions) (TEU-1B1 & TEU-1B2)

TCE may be released in small amounts from components (e.g., valves, flanges, connectors) in TCE service located outside of the PTEs. Some of these components are located in structures that are maintained under negative pressure and that exhaust through elevated emission points. These components are within TEU-1B1. Other components are located outside of any structure and so release directly to the atmosphere and are identified as TEU-1B2.

Fugitive emissions will be represented in the model by ten volume sources (model IDs TCE1_1, TCE1_2, TCE4, TCE16, TCE17, and TCE15_1-5), four line volume sources (model IDs TCE3_V, TCE13_V, TCE19_V, and TCE20_V) and two point sources (model IDs STK_Z45, STK_Z11). The proposed model exhaust parameters for the fugitive emissions sources LD are presented in Table 3-4.

3.3 Warehouse (TEU-1C)

Polymer-based film awaiting shipment to customers is stored in the warehouse building located at the western side of the property, where trace amounts of TCE off-gas from the plastic stretch-wrapped and boxed product. The warehouse building is a certified PTE with an exhaust system that pulls air from inside the building and vents it through a stack located on the north end of the warehouse. The warehouse stack contains a continuous emissions monitor. The warehouse stack will be represented in the model as a point source, as model ID WHST. The proposed model exhaust parameters for the warehouse stack are presented in Table 3-4.

3.4 Welding for Metal Fabrication Activities (TEU-4)

Welding activities are conducted in building 2, which is located at the south end of the facility. There are 16 vents on the roof of building, including two that passively allow airflow into and out of the building. Emissions from the welding activities will be modeled as 16 discrete volume sources with model IDs (BLD2_1 through BLD2_16). The proposed model exhaust parameters for fugitive welding activities are presented in Table 3-4.

3.5 Coating Line (TEU-5)

The coating process takes place in an enclosed room, on the southeast corner of building 1. Air from the room is exhausted by a fan through a horizontal stack on the side of the building. The coating line will be represented in the model by a horizontal point source with the model ID COATLINE. The proposed model exhaust parameters for the coating line are presented in Table 3-4.

3.6 Natural-Gas-Fired Boilers (TEU-2.3 and TEU-2.1)

The facility uses two Cleaver Brooks high-efficiency natural-gas-fired boilers to provide process steam. The primary boiler (TEU-2.3) has a maximum heat input rating of 96.6 million British thermal units (MMBtu) per hour, while the secondary boiler (TEU-2.1) has a maximum heat input rating of 64.8 MMBtu per hour. The secondary boiler serves only as a backup to the primary boiler and does not operate unless the primary boiler is not operational. Both boilers fire primarily on natural gas; however, the Title V permit (condition 23.g) authorizes limited operation on diesel as a backup fuel during curtailment periods and up to 48 hours per calendar year for operator training and testing.

Because the secondary boiler operates only if the primary boiler is not operational, emissions from the secondary boiler will not be included in the risk assessment. For the purposes of estimating cumulative risk from the facility, emissions from the boiler when firing on diesel will be included in the Level 3 risk assessment. The emission rates shown in Tables 3-1 and 3-2 correct cell reference errors identified in the DEQ-approved emission inventory that incorrectly looked up the annual natural gas fuel usage instead of annual diesel usage to calculate annual emissions.

The primary boiler stack will be represented in the model with model ID BOILER. The proposed model exhaust parameters for the natural gas-fired boiler are presented in Table 3-4.

3.7 Miscellaneous TAC Fugitive Emissions (TEU-MISC)

Miscellaneous facility-wide fugitive emissions (TEU-MISC) occur from the use of various TAC-containing products at the facility. These emissions occur inside enclosed buildings and are released to atmosphere through specific known locations at the facility, such as wall vents. As a result, the facility-wide miscellaneous TAC fugitive emissions will be represented in the model by ten discrete volume sources (model IDs TCE1_1, TCE1_2, TCE4, TCE16, TCE17, and TCE15_1-5) which represent ten exhaust vents from building 1; 16 discrete volume sources (model IDs BLD2_1 through BLD2_16), which represent 16 exhaust vents from building 2; and four line volume sources (model IDs TCE3_V, TCE13_V, TCE19_V, and TCE20_V), which represent fugitive emissions from rooftop piping.

The proposed model exhaust parameters for the miscellaneous fugitive emissions are presented in Table 3-4. Fugitive TCE emissions from buildings 2 and 11 will be allocated to each applicable model source (model IDs TCE1_1, TCE1_2, TCE4, TCE16, TCE17, TCE15_1-5, TCE3_V, TCE13_V, TCE19_V, and TCE20_V). Table 3-5 presents the proposed model source allocation for the facility-wide fugitive emissions.

3.8 Parts Washer Fugitive Emissions (TEU-MISC)

Fugitive emissions may occur from the use of 2 parts washers that use a TAC-containing solvent for cleaning equipment on an as-needed basis. Emissions related to the parts washer occur inside the maintenance shop in Building 1 where they are released to atmosphere via a roll-up door and inside the forklift shop in Building 2 where they are released to the atmosphere through passive vents on the roof. As a result, fugitive emissions from the part washer in the maintenance shops are represented in the model as a volume source identified by model ID MSHOP and as 16 discrete volume sources (model IDs BLD2_1 through BLD2_16). Table 3-5 presents the proposed model source allocation for the parts washer fugitive emissions.

The proposed model exhaust parameters for the parts washer fugitive emissions are presented in Table 3-4.

4 AIR DISPERSION MODELING METHODOLOGY

The following subsections detail the proposed air dispersion model configuration for the facility. This proposed air dispersion model configuration will be used in support of the Level 3 risk assessment.

4.1 Model Selection

MFA proposes to execute the facility dispersion modeling using the models shown in Table 4-1. Lakes Environmental, a third-party overlay software, will be used to set up and execute the AERMOD dispersion model.

Table 4-1. Proposed Model Selection

Model	Model Version
AERMOD	21112
AERMET	21112
AERMAP	18081
AERSURFACE	20060
AERMINUTE	15272
BPIP	04274

4.2 Meteorological Data

In preparation for air dispersion modeling, MFA developed the meteorological and terrain data files shown in Table 4-2 below.

Table 4-2. Proposed Meteorological and Terrain Data

Dataset	Station ID
Site-Specific	On-site meteorological station located on northwest corner of property boundary
Surface	Station ID 24232 for Salem, OR (National Oceanic and Atmospheric Administration)
Upper Air	Station ID 24232 for Salem, OR (National Oceanic and Atmospheric Administration/ Earth System Research Laboratory Radiosonde Database)
Terrain	USGS National Elevation Dataset (1/3-arc seconds with horizontal resolution of 10 [meters])

4.2.1 Site-Specific Meteorological Data

ENTEK owns and operates a meteorological tower, located at the northwest corner of the facility. The tower was sited in late 2016 and began collecting data in January 2017. Hourly averaged meteorological data, including wind speed, wind direction, temperature (2-meter and 10-meter), precipitation, relative humidity, and barometric pressure, are collected at the tower. MFA understands that ENTEK provided a meteorological dataset that had been monitored at the tower in April 2019 for the DEQ's review and approval. The April 24, 2019 email from the DEQ to ENTEK approving use of this meteorological data for dispersion modeling is provided in the Appendix to this report.

MFA proposes to use the approved site-specific meteorological data (approved meteorological dataset) for dispersion modeling. Section 8.4.2 "Recommendations and Requirements" of 40 CFR Appendix W to Part 51 (Appendix W) states: "The use of ... at least one year of site-specific ... meteorological data are required."

Acknowledging guidance from Appendix W, MFA proposes to use the one-year period of January 1, 2018 through December 31, 2018 from the approved meteorological dataset. This period was chosen as it represents the most current data monitored at the meteorological station that meets the quality assurance requirements identified in Table 0-10 of the Quality Assurance Handbook for Air Pollution Measurement Systems (Monitoring Handbook)¹. The Monitoring Handbook requires that equipment audits be conducted at a minimum of once every six months to verify the integrity of the monitoring equipment and confirm that the meteorological data are accurate. Equipment audits of the meteorological tower were not conducted between February 2019 and August 2021.

ENTEK re-initiated equipment audits in August 2021. Performance tests conducted during the August 2021 audit found that the wind sensor did not meet the acceptance criteria in Table 0-10 of the Monitoring Handbook, and required replacement. Because the wind sensor met all performance criteria during the audit in February 2019, but failed in August 2021, the accuracy of any met data

¹ EPA. Quality Assurance Handbook for Air Pollution Measurement Systems. Vol. IV, Meteorological Measurements, ver. 2.0. EPA-454/B-08-002. U.S. Environmental Protection Agency, March 2008.

collected between these dates cannot be certified, and the data are not suitable for use as part of regulatory dispersion modeling assessments.

4.2.2 Surface Meteorological Data

Surface meteorological data were used to supplement solar radiation and substitute for any missing on-site data. The surface meteorological data were collected from the Salem McNary Airport monitoring station (McNary met station) (ID 24232) located in Salem, Oregon. Hourly data for wind speed, wind direction, precipitation, solar radiation, relative humidity, barometric pressure, and temperature for the modeling period (January 1, 2018, through December 31, 2018) were collected and used to substitute for missing or unmonitored variables from the on-site data. The McNary met station data were determined the most representative, publicly available surface meteorological data because of the station's relatively close proximity to the facility.

4.2.3 Upper-Air Data

Upper-air meteorological data for Salem, Oregon (station ID 24232) were obtained in the Forecast Systems Laboratory format, from the National Oceanic and Atmospheric Administration Earth System Research Laboratory Radiosonde Database. Upper-air meteorological data were extracted for the modeling period (January 1, 2018, through December 31, 2018).

4.2.4 Data Processing—AERMET

MFA processed the meteorological data using AERMET to produce one year of model-ready meteorological data for use in the AERMOD model. The land-use surface characteristics were processed using AERSURFACE.

As outlined in the DEQ's April 2020 "Recommended Procedures for Air Quality Dispersion Modeling", Section 2.3, Table 2, "Adjusted surface friction velocity (u^*) can be used if no turbulence parameters will be passed to AERMOD." Appendix W specifies turbulence parameters as standard deviation of horizontal wind direction (sigma-theta) and vertical wind direction. Sigma-theta was not passed to AERMOD, and the adjustment to the surface frictional velocity option (i.e., ADJ_ U^*) was selected as part of the AERMET processing.

An analysis of the missing hours for the on-site meteorological dataset produced by AERMET was performed by running AERMOD for each calendar quarter and obtaining the number of missing hours from the model output file. To be considered complete and valid, each calendar quarter must have less than 10 percent missing hours. As shown in Table 4-3, all four quarters meet this criterion.

A wind rose for the complete meteorological dataset is presented in Figure 4-1, which indicates a trimodal wind distribution with winds blowing from the south, southwest, and north. This is generally consistent with the north-south orientation of the Willamette Valley, and the proximity of the Cascade Mountain range to the east.

4.3 Land Use

AERSURFACE was used to generate seasonal values for albedo, Bowen ratio, and surface roughness heights required as part of the AERMET processing. State of Oregon National Land Cover Dataset, 2016 (NLCD16) land cover class definitions, along with concurrent percent impervious surface and percent tree canopy data, were downloaded from the U.S. Geological Survey (USGS) and processed using AERSURFACE in order to generate the surface characteristics necessary to run AERMET. The NLCD16 data were processed in AERSURFACE using the settings described in Table 4-4.

Because surface meteorological data were processed from both the site-specific station and the McNary met station, AERSURFACE requires that soil moisture be included for both locations. Soil moisture conditions were determined following the methodology set forth in Section 3.2.8 of the U.S. Environmental Protection Agency (EPA) AERSURFACE User's Guide dated February 2020 (AERSURFACE User's Guide).

[surface moisture] should be entered as either WET, DRY or AVERAGE, where, in general, WET is defined as precipitation amounts equal to or greater than the 70th percentile of the 30-year climatological records; DRY is equal to or less than the 30th percentile; and AVERAGE is between the 30th and 70th percentiles.”

Annual precipitation data for the Lacombe, Oregon (ID: 354606) met station were retrieved from the Western Regional Climate Center for the proposed modeling period to assess soil moisture conditions for the site-specific meteorological data. The Lacombe met station was chosen because of its proximity to the modeling domain—approximately 7 miles northeast of the facility. As shown in Table 4-5, the total precipitation collected during the modeling period at the Lacombe station was 42.64 inches, which is less than the 30th percentile annual precipitation of 47.35 inches. As a result of this analysis, AERSURFACE was executed assuming dry soil moisture conditions for the site-specific meteorological data.

Annual precipitation data for the Salem, Oregon (ID: 354606) COOP met station were retrieved from the Western Regional Climate Center to assess soil moisture conditions for the surface McNary met data. As shown in Table 4-5, the total precipitation collected during the modeling period at the Salem COOP station was 31.06 inches, which is less than the 30th percentile annual precipitation of 33.69 inches. As a result of this analysis, AERSURFACE was executed assuming dry soil moisture conditions for the surface meteorological data.

MFA proposes to execute the air dispersion model using rural dispersion coefficients. To make this determination, MFA followed the land-use procedure, as recommended by EPA's “Guideline on Air Quality Models,” found in Section 7.2.1.1(b) of Appendix W, to conclude that less than 50 percent of the land use in the modeling domain is represented by the urban land-use type.

4.4 Proposed Model Emission Rates

MFA proposes to execute the dispersion model using unit emission rates for all TEUs for annual (chronic cancer and noncancer) assessments. The maximum modeled unit concentration in micrograms per cubic meter ($\mu\text{g}/\text{m}^3$) at each modeled receptor for the annual averaging period will be

considered a modeled “dispersion factor” in units of $\mu\text{g}/\text{m}^3$ per g/s . When this dispersion factor is multiplied by the g/s TAC emission rate for the modeled TEU, the result is the modeled concentration of the TAC. Therefore, a single unit emission rate model result can be used to calculate the modeled concentration for each TAC. The dispersion factors, in combination with TAC emission rates for each TEU in g/s and the RBCs in $\mu\text{g}/\text{m}^3$ set forth under OAR 340-245-8010 Table 2, will be used to conduct the chronic cancer and noncancer Level 3 risk assessments.

For the 24-hour (acute) assessment, MFA developed risk equivalent emission rates for each TEU. The proposed risk equivalent emission rates were calculated by dividing the individual TAC emission rate for each TEU by their respective acute RBC. The resulting value for each TAC was then summed together to create a total risk equivalent emission rate for the TEU. This process was repeated for each TEU at the facility. The risk equivalent emission rates will be modeled for the 24-hour averaging period to assess the cumulative acute risk from the facility. The proposed risk equivalent emission rates are provided in Table 3-3.

4.5 Emissions Source Locations

The location of each TEU to be included in the dispersion model is shown in Figure 4-2. For volume sources that are located on or adjacent to buildings, initial horizontal dimension (YSINIT) and initial vertical dimension (ZSINIT) will be calculated using the EPA method specified in the “User’s Guide for the Industrial Source Complex (ISC3) Dispersion Models—Volume II—Description of Model Algorithms” (1995). EPA-454/B-95-003a. Release heights will be set to half the building height.

4.6 Building Downwash

The current version of BPIP, shown in Table 4-1, will be used.

The proposed locations for structures that are projected to influence downwash are presented in Figure 4-3. All stacks at the facility meet good engineering practice design parameters. Table 4-6 presents a summary of the proposed building heights to be included in the air dispersion model.

4.7 Receptor Locations and Terrain

Dispersion factors and cumulative acute risk will be determined for each modeling receptor identified outside the facility property boundary. MFA proposes to place modeling receptors at potential exposure locations in the surrounding area up to 10 kilometers away from the center of the facility. Figure 4-4 presents the proposed receptor spacing and locations for the modeling domain. Figure 4-5 presents the proposed receptor locations in the area immediately surrounding the facility.

Receptors will be defined in the dispersion model according to the spacing identified in Table 4-7. The facility property boundary is bordered on all sides by public rights-of-way – rail tracks to the north, and public roads to the east, south and west. As a result, MFA proposes to utilize an “exposure assessment boundary” that will be placed on opposite side of the public rights-of-way adjacent to the property boundary. This method will ensure that acute risk will be adequately assessed in the areas

closest to the facility. The 25-m receptor grid will extend out at least 200 m past the exposure assessment boundary in all directions.

Table 4-7. Proposed Receptor Spacing

Receptor Spacing	Receptor Distance
25 m	Along exposure assessment boundary and out to at least 200 m
50 m	200 m to 1,000 m
100 m	1,000 to 2,000 m
200 m	2,000 to 5,000 m
500 m	5,000 to 10,000 m

MFA identified multiple locations considered to be “sensitive areas” (e.g., schools) within approximately 1 kilometer of the facility property boundary, as shown in Table 4-7. Each identified sensitive area will be accounted for in the air dispersion model by a discrete receptor location centered on the sensitive area.

Table 4-8. Identification of Sensitive Exposure Locations

UTM Coordinates (m)		Sensitive Area
Easting	Northing	
50,6832.91	4,933318.21	Samaritan Lebanon Health Center—Pediatrics
50,6817.00	4,933,005.00	Pioneer School
50,6417.98	4,932,587.67	Cascade Performing Arts Center (acute only)
50,7244.00	4,932,409.00	Lebanon Public Library (acute only)
50,6721.00	4,933199.00	Oregon Veterans' Home
50,7220.22	4,932968.07	Samaritan Urgent Care Walk-in
50,7021.73	4,932317.58	Meadowlark Senior Living
50,6999.16	4,932095.21	Boys and Girls Club of the Greater Santiam
50,6258.90	4,931704.27	Green Acres Elementary School
NOTE: UTM = universal transverse mercator.		

Terrain elevations for model receptors, source base elevations, and base elevations of downwash structures will be taken from the USGS National Elevation Dataset data at a resolution of 1/3 arc-seconds (a horizontal resolution of roughly 10 m) and processed using the current version of AERMAP, shown in Table 4-1.

4.8 Land-Use Zoning Classification Data for Determining Exposure Types

In anticipation of dispersion modeling, the Department of Land Conservation and Development's statewide zoning data were reviewed to determine land-use classifications for areas in the modeling domain. The Oregon statewide zoning classifications provide the basis for the initial categorization of exposure classifications (i.e., residential, nonresidential worker, nonresidential child, or acute).

The zoning data were further evaluated against local data such as the Linn County zoning and school-location information. MFA also reviewed aerial imagery, using Esri ArcGIS and Google Earth software to determine whether the existing zoning information reflects actual land use and the corresponding exposure type categorization.

The zoning data and internal MFA review process indicate that multiple proposed receptor locations fall within roadway and/or rail right-of-way interstitial spaces, which are identified in blue in Figures 4-4 and 4-5. These locations are proposed for dispersion modeling in order to maintain a uniform receptor grid. MFA does not propose to conduct risk evaluations for any receptor locations in roadways or rail rights-of-way. In the crosswalk-of-receptors, which will be provided to the DEQ in spreadsheet format because of the number of receptor locations, these locations are labeled as "Risk Not Assessed," even though they will be modeled. MFA has reviewed receptor locations near the facility where it is expected that the maximally exposed receptors will be located. If there are receptors farther from the proposed facility that are located in roadways or rail rights-of-way that have been unknowingly identified as an exposure location by the automated zoning evaluation process, and these locations have an impact on the risk assessment evaluation, these will be excluded from evaluation in the risk assessment report.

Figure 4-6 presents the existing land-use zoning identified for the modeling domain, and Figure 4-7 is provided for the area immediately surrounding the proposed facility. Figures 4-8 and 4-9 present the corresponding exposure location categorization for the modeling domain and the immediate area surrounding the proposed facility, respectively. For additional clarification, Table 4-9 shows all proposed receptor locations and their exposure classification.

5 CLOSING

MFA looks forward to working with the DEQ throughout the CAO process. If there are any questions or comments regarding this modeling protocol, please contact Andrew Rogers at (503) 407-6406 or at arogers@maulfoster.com.

LIMITATIONS

The services undertaken in completing this document were performed consistent with generally accepted professional consulting principles and practices. No other warranty, express or implied, is made. These services were performed consistent with our agreement with our client. This document is solely for the use and information of our client unless otherwise noted. Any reliance on this document by a third party is at such party's sole risk.

Opinions and recommendations contained in this document apply to conditions existing when services were performed and are intended only for the client, purposes, locations, time frames, and project parameters indicated. We are not responsible for the impacts of any changes in environmental standards, practices, or regulations subsequent to performance of services. We do not warrant the accuracy of information supplied by others, or the use of segregated portions of this document.

TABLES



Table 3-1
Proposed Annual Emission Rates
ENTEK International LLC — Lebanon, Oregon

[illegible]

NOTES:

g/s = grams per second.

lb/yr = pounds per year.

RBC = risk-based concentration.

TAC = toxic air contaminant.

(a) Emission rate (g/s) = (annual emissions estimate [lb/yr]) x (453.592 g/lb) x (yr/8,760 hrs) x (hr/3,600 s)

REFERENCES:

⁽¹⁾ Emissions estimate based on TAC emissions inventory

Table 3-1
Proposed Annual Emission Rates (Cont.)
ENTEK International LLC — Lebanon, Oregon

Toxic Air Contaminant	CAS	RBC? (Yes/No)	Annual Emission Estimates																														Zone 3: Fugitive		Zone 13: Fugitive		Zone 17: Fugitives		Zone 19: Fugitive		Zone 20: Fugitive		Facility Total	
			Building 2, Vent 14		Building 2, Vent 15		Building 2, Vent 16		Zones 4 and 5: Stock		Zones 11 and 12A: Stock		Zone 1: Fugitives				Zones 4-10 and 12B: Fugitives		Zones 14 and 18: Fugitives		Zones 14 and 15: Fugitives																							
			(lb/yr) ⁽¹⁾	(g/s) ^(a)	(lb/yr) ⁽¹⁾	(g/s) ^(a)	(lb/yr) ⁽¹⁾	(g/s) ^(a)	(lb/yr) ⁽¹⁾	(g/s) ^(a)	(lb/yr) ⁽¹⁾	(g/s) ^(a)	(lb/yr) ⁽¹⁾	(g/s) ^(a)	(lb/yr) ⁽¹⁾	(g/s) ^(a)	(lb/yr) ⁽¹⁾	(g/s) ^(a)	(lb/yr) ⁽¹⁾	(g/s) ^(a)	(lb/yr) ⁽¹⁾	(g/s) ^(a)	(lb/yr) ⁽¹⁾	(g/s) ^(a)	(lb/yr) ⁽¹⁾	(g/s) ^(a)	(lb/yr) ⁽¹⁾	(g/s) ^(a)	(lb/yr) ⁽¹⁾	(g/s) ^(a)	(lb/yr) ⁽¹⁾	(g/s) ^(a)	(lb/yr) ⁽¹⁾	(g/s) ^(a)	(lb/yr)	(g/s)								
Model ID	--	--	BLD2 14		BLD2 15		BLD2 16		STK 245		STK 211		TCE1 1		TCE1 2		TCE4		TCE14		TCE15 1		TCE15 2		TCE15 3		TCE15 4		TCE15 5		TCE3 V		TCE13 V		TCE17		TCE19 V		TCE20 V		--	--		
Acetaldehyde	75-07-0	Yes	--	--	--	--	--	--	--	--	--	--	--	--	--	--	--	--	--	--	--	--	--	--	--	--	--	--	--	--	--	--	--	--	--	--	--	--	72.9	1.0E-03				
Acetone	67-64-1	Yes	29.7	4.3E-04	29.7	4.3E-04	29.7	4.3E-04	--	--	--	--	--	--	--	--	--	--	--	--	--	--	--	--	--	--	--	--	--	--	--	--	--	--	--	--	--	--	820	0.012				
Acrolein	107-02-8	Yes	--	--	--	--	--	--	--	--	--	--	--	--	--	--	--	--	--	--	--	--	--	--	--	--	--	--	--	--	--	--	--	--	--	--	--	--	--	72.9	1.0E-03			
Benzene	71-43-2	Yes	5.8E-03	8.4E-08	5.8E-03	8.4E-08	5.8E-03	8.4E-08	--	--	--	--	--	--	--	--	--	--	--	--	--	--	--	--	--	--	--	--	--	--	--	--	--	--	--	--	--	--	--	1.29	1.9E-05			
n-Butyl alcohol	71-36-3	No	0.10	1.5E-06	0.10	1.5E-06	0.10	1.5E-06	--	--	--	--	--	--	--	--	--	--	--	--	--	--	--	--	--	--	--	--	--	--	--	--	--	--	--	--	--	--	--	1.67	2.4E-05			
1-Butyl acetate	540-88-5	No	--	--	--	--	--	--	--	--	--	--	--	--	--	--	--	--	--	--	--	--	--	--	--	--	--	--	--	--	--	--	--	--	--	--	--	--	--	0	0			
2-Butanone (Methyl ethyl ketone)	78-93-3	Yes	--	--	--	--	--	--	--	--	--	--	--	--	--	--	--	--	--	--	--	--	--	--	--	--	--	--	--	--	--	--	--	--	--	--	--	--	--	45.0	6.5E-04			
Molybdenum trioxide	1313-27-5	No	--	--	--	--	--	--	--	--	--	--	--	--	--	--	--	--	--	--	--	--	--	--	--	--	--	--	--	--	--	--	--	--	--	--	--	--	--	0	0			
1,2-Epoxybutane	106-88-7	Yes	--	--	--	--	--	--	1.37	2.0E-05	0.80	1.1E-05	0.013	1.9E-07	0.013	1.9E-07	0.20	2.9E-06	5.0E-04	7.2E-09	0.19	2.8E-06	0.19	2.8E-06	0.19	2.8E-06	0.19	2.8E-06	0.19	2.8E-06	1.4E-05	2.0E-10	3.6E-05	5.2E-10	1.5E-05	2.1E-10	0.011	1.5E-07	0.070	1.0E-06	491	7.1E-03		
1,3-Butadiene	106-99-0	Yes	--	--	--	--	--	--	--	--	--	--	--	--	--	--	--	--	--	--	--	--	--	--	--	--	--	--	--	--	--	--	--	--	--	--	--	--	--	--	3.08	4.4E-05		
Cyclohexane	110-82-7	Yes	--	--	--	--	--	--	--	--	--	--	--	--	--	--	--	--	--	--	--	--	--	--	--	--	--	--	--	--	--	--	--	--	--	--	--	--	--	--	73.0	1.0E-03		
Diethylene glycol	111-46-6	No	0.29	4.1E-06	0.29	4.1E-06	0.29	4.1E-06	--	--	--	--																																

g/s = grams per second

g/s = grams per second

lb/yr = pounds per year.

RBC = risk based concentration

TAC = Total Available Concentration

IAC = toxic air contaminant.

$$\text{a) Emission rate (g/s)} = (\text{annual emissions estimate (lb/yr)}) \times (453.592 \text{ g/lb}) \times (\text{yr}/8,760 \text{ hrs}) \times (\text{hr}/3,600 \text{ s})$$

REFERENCES:

(1) Emissions estimate based on TAC emissions inventory.

Table 3-2
Proposed Daily Emission Rates
ENTEK International LLC — Lebanon, Oregon

Toxic Air Contaminant	CAS	RBC? (Yes/No)	Daily Emission Estimates																																			
			Carbon Bed Stack		Warehouse Stack		Boiler		Coating Line Horizontal Release		Maintenance Shop Fugitive Emissions		Building 2, Vent 1		Building 2, Vent 2		Building 2, Vent 3		Building 2, Vent 4		Building 2, Vent 5		Building 2, Vent 6		Building 2, Vent 7		Building 2, Vent 8		Building 2, Vent 9		Building 2, Vent 10		Building 2, Vent 11		Building 2, Vent 12		Building 2, Vent 13	
			(lb/day) ⁽¹⁾	(g/s) ^(a)	(lb/day) ⁽¹⁾	(g/s) ^(a)	(lb/day) ⁽¹⁾	(g/s) ^(a)	(lb/day) ⁽¹⁾	(g/s) ^(a)	(lb/day) ⁽¹⁾	(g/s) ^(a)	(lb/day) ⁽¹⁾	(g/s) ^(a)	(lb/day) ⁽¹⁾	(g/s) ^(a)	(lb/day) ⁽¹⁾	(g/s) ^(a)	(lb/day) ⁽¹⁾	(g/s) ^(a)	(lb/day) ⁽¹⁾	(g/s) ^(a)	(lb/day) ⁽¹⁾	(g/s) ^(a)	(lb/day) ⁽¹⁾	(g/s) ^(a)	(lb/day) ⁽¹⁾	(g/s) ^(a)	(lb/day) ⁽¹⁾	(g/s) ^(a)	(lb/day) ⁽¹⁾	(g/s) ^(a)	(lb/day) ⁽¹⁾	(g/s) ^(a)	(lb/day) ⁽¹⁾	(g/s) ^(a)		
Model ID	--	--	C_STK	WHST	BOILER		COATUNE		MSHOP		BLD2_1		BLD2_2		BLD2_3		BLD2_4		BLD2_5		BLD2_6		BLD2_7		BLD2_8		BLD2_9		BLD2_10		BLD2_11		BLD2_12		BLD2_13			
Acetaldehyde	75-07-0	Yes	--	--	--	--	5.85	0.031	--	--	--	--	--	--	--	--	--	--	--	--	--	--	--	--	--	--	--	--	--	--	--	--	--	--	--	--		
Acetone	67-64-1	Yes	0.94	5.0E-03	--	--	--	--	--	--	--	0.081	4.3E-04	0.081	4.3E-04	0.081	4.3E-04	0.081	4.3E-04	0.081	4.3E-04	0.081	4.3E-04	0.081	4.3E-04	0.081	4.3E-04	0.081	4.3E-04	0.081	4.3E-04	0.081	4.3E-04	0.081	4.3E-04	0.081	4.3E-04	
Acrolein	107-02-8	Yes	--	--	--	--	5.85	0.031	--	--	--	--	--	--	--	--	--	--	--	--	--	--	--	--	--	--	--	--	--	--	--	--	--	--	--	--	--	
Benzene	71-43-2	Yes	--	--	--	--	0.073	3.9E-04	--	--	7.7E-04	4.0E-06	1.6E-05	8.4E-08	1.6E-05	8.4E-08	1.6E-05	8.4E-08	1.6E-05	8.4E-08	1.6E-05	8.4E-08	1.6E-05	8.4E-08	1.6E-05	8.4E-08	1.6E-05	8.4E-08	1.6E-05	8.4E-08	1.6E-05	8.4E-08	1.6E-05	8.4E-08	1.6E-05	8.4E-08	1.6E-05	8.4E-08
n-Butyl alcohol	71-36-3	No	--	--	--	--	--	--	--	--	--	2.9E-04	1.5E-06	2.9E-04	1.5E-06	2.9E-04	1.5E-06	2.9E-04	1.5E-06	2.9E-04	1.5E-06	2.9E-04	1.5E-06	2.9E-04	1.5E-06	2.9E-04	1.5E-06	2.9E-04	1.5E-06	2.9E-04	1.5E-06	2.9E-04	1.5E-06	2.9E-04	1.5E-06	2.9E-04	1.5E-06	
t-Butyl acetate	540-88-5	No	--	--	--	--	--	--	--	--	--	--	--	--	--	--	--	--	--	--	--	--	--	--	--	--	--	--	--	--	--	--	--	--	--	--	--	
2-Butanone (Methyl ethyl ketone)	78-93-3	Yes	0.12	6.5E-04	--	--	--	--	--	--	--	--	--	--	--	--	--	--	--	--	--	--	--	--	--	--	--	--	--	--	--	--	--	--	--	--		
Molybdenum trioxide	1313-27-5	No	--	--	--	--	--	--	--	--	--	--	--	--	--	--	--	--	--	--	--	--	--	--	--	--	--	--	--	--	--	--	--	--	--	--	--	
1,2-Epoxybutane	106-88-7	No	1.21	6.3E-03	0.13	6.8E-04	--	--	--	--	--	--	--	--	--	--	--	--	--	--	--	--	--	--	--	--	--	--	--	--	--	--	--	--	--	--		
1,3-Butadiene	106-99-0	Yes	--	--	--	--	0.25	1.3E-03	--	--	--	--	--	--	--	--	--	--	--	--	--	--	--	--	--	--	--	--	--	--	--	--	--	--	--	--	--	
Cyclohexane	110-82-7	No	0.20	1.0E-03	--	--	--	--	--	--	--	--	--	--	--	--	--	--	--	--	--	--	--	--	--	--	--	--	--	--	--	--	--	--	--	--		
Diethylene glycol	111-46-6	No	4.5E-03	2.3E-05	--	--	--	--	--	--	--	7.8E-04	4.1E-06	7.8E-04	4.1E-06	7.8E-04	4.1E-06	7.8E-04	4.1E-06	7.8E-04	4.1E-06	7.8E-04	4.1E-06	7.8E-04	4.1E-06	7.8E-04	4.1E-06	7.8E-04	4.1E-06	7.8E-04	4.1E-06	7.8E-04	4.1E-06	7.8E-04	4.1E-06	7.8E-04	4.1E-06	
1,1-Difluoroethane	75-37-6	No	--	--	--	--	--	--	--	--	--	--	--	--	--	--	--	--	--	--	--	--	--	--	--	--	--	--	--	--	--	--	--	--	--	--		
Ethylbenzene	100-41-4	Yes	0.14	7.3E-04	--	--	3.3E-03	1.8E-05	--	--	--	4.1E-04	2.1E-06	4.1E-04	2.1E-06	4.1E-04	2.1E-06	4.1E-04	2.1E-06	4.1E-04	2.1E-06	4.1E-04	2.1E-06	4.1E-04	2.1E-06	4.1E-04	2.1E-06	4.1E-04	2.1E-06	4.1E-04	2.1E-06	4.1E-04	2.1E-06	4.1E-04	2.1E-06	4.1E-04	2.1E-06	
Ethylene glycol monobutyl ether	111-76-2	Yes	--	--	--	--	--	--	--	--	--	5.6E-04	2.9E-06	5.6E-04	2.9E-06	5.6E-04	2.9E-06	5.6E-04	2.9E-06	5.6E-04	2.9E-06	5.6E-04	2.9E-06	5.6E-04	2.9E-06	5.6E-04	2.9E-06	5.6E-04	2.9E-06	5.6E-04	2.9E-06	5.6E-04	2.9E-06	5.6E-04	2.9E-06	5.6E-04	2.9E-06	
Formaldehyde	50-00-0	Yes	--	--	--	--	5.85	0.031	--	--	--	--	--	--	--	--	--	--	--	--	--	--	--	--	--	--	--	--	--	--	--	--	--	--	--	--	--	
Hexane	110-54-3	No	--	--	--	--	0.058	3.1E-04	--	--	--	--	--	--	--	--	--	--	--	--	--	--	--	--	--	--	--	--	--	--	--	--	--	--	--	--		
Acenaphthene	83-32-9	No	--	--	--	--	--	--	--	--	--	--	--	--	--	--	--	--	--	--	--	--	--	--	--	--	--	--	--	--	--	--	--	--	--	--		
Acenaphthylene	208-96-8	No	--	--	--	--	--	--	--	--	--	--	--	--	--	--	--	--	--	--	--	--	--	--	--	--	--	--	--	--	--	--	--	--	--	--		
Anthracene	120-12-7	No	--	--	--	--	--	--	--	--	--	--	--	--	--	--	--	--	--	--	--	--	--	--	--	--	--	--	--	--	--	--	--	--	--	--		
Benzo[a]anthracene	56-55-3	No	--	--	--	--	--	--	--	--	--	--	--	--																								

NOTES:
g/s = grams per second.
lb/day = pounds per day.
RBC = risk-based concentration.
TAC = toxic air contaminant.

(a) Emission rate (g/s) = (daily emissions estimate [lb/day]) x (453.592 g/lb)
x (day/24 hrs) x (hr/3,600 s)

REFERENCES:

⁽¹⁾ Emissions estimate based on TAC emissions inventory.

Table 3-2
Proposed Daily Emission Rates (Cont.)
ENTEK International LLC — Lebanon, Ore

[illegible]

NOTES:

g/s = grams per second.

RBC = risk-based concentration.

TAC = toxic air contaminant

$$(a) \text{ Emission rate (g/s)} = (\text{daily emissions estimate [lb/day]}) \times (453.592 \text{ g/lb}) \\ \times (\text{day/24 hrs}) \times (\text{hr/3,600 s})$$

REFERENCES:

⁽¹⁾ Emissions estimate based on TAC emissions inventory.

Table 3-3
Proposed Acute Risk Equivalent Emission Rates
ENTEK International LLC — Lebanon, Oregon

Toxic Air Contaminant	CAS	Acute Risk-Based Concentration (Yes/No)	Acute Risk Based Concentration ⁽¹⁾ (ug/m ³)	Acute Risk Equivalent Emission Rate ^(a) (g/s per ug/m ³)																
				Carbon Bed Stack	Warehouse Stack	Boiler	Coating Line Horizontal Release	Maintenance Shop Fugitive Emissions	Building 2, Vent 1	Building 2, Vent 2	Building 2, Vent 3	Building 2, Vent 4	Building 2, Vent 5	Building 2, Vent 6	Building 2, Vent 7	Building 2, Vent 8	Building 2, Vent 9	Building 2, Vent 10	Building 2, Vent 11	Building 2, Vent 12
Model ID	--	--	--	C_STK	WHST	BOILER	COATLINE	MSHOP	BLD2_1	BLD2_2	BLD2_3	BLD2_4	BLD2_5	BLD2_6	BLD2_7	BLD2_8	BLD2_9	BLD2_10	BLD2_11	BLD2_12
Acetaldehyde	75-07-0	Yes	470	--	--	6.5E-05	--	--	--	--	--	--	--	--	--	--	--	--	--	--
Acetone	67-64-1	Yes	62,000	8.0E-08	--	--	--	--	6.9E-09	6.9E-09	6.9E-09	6.9E-09	6.9E-09	6.9E-09	6.9E-09	6.9E-09	6.9E-09	6.9E-09	6.9E-09	6.9E-09
Acrolein	107-02-8	Yes	6.90	--	--	4.4E-03	--	--	--	--	--	--	--	--	--	--	--	--	--	--
Benzene	71-43-2	Yes	29.0	--	--	1.3E-05	--	1.4E-07	2.9E-09	2.9E-09	2.9E-09	2.9E-09	2.9E-09	2.9E-09	2.9E-09	2.9E-09	2.9E-09	2.9E-09	2.9E-09	2.9E-09
2-Butanone (Methyl ethyl ketone)	78-93-3	Yes	5,000	1.3E-07	--	--	--	--	--	--	--	--	--	--	--	--	--	--	--	--
1,2-Epoxybutane	106-88-7	No	⁽³⁾	--	--	--	--	--	--	--	--	--	--	--	--	--	--	--	--	--
1,3-Butadiene	106-99-0	Yes	660	--	--	2.0E-06	--	--	--	--	--	--	--	--	--	--	--	--	--	--
Cyclohexane	110-82-7	No	⁽³⁾	--	--	--	--	--	--	--	--	--	--	--	--	--	--	--	--	--
1,1-Difluoroethane	75-37-6	No	⁽³⁾	--	--	--	--	--	--	--	--	--	--	--	--	--	--	--	--	--
Ethylbenzene	100-41-4	Yes	22,000	3.3E-08	--	8.0E-10	--	--	9.7E-11	9.7E-11	9.7E-11	9.7E-11	9.7E-11	9.7E-11	9.7E-11	9.7E-11	9.7E-11	9.7E-11	9.7E-11	9.7E-11
Ethylene glycol monobutyl ether	111-76-2	Yes	29,000	--	--	--	--	--	1.0E-10	1.0E-10	1.0E-10	1.0E-10	1.0E-10	1.0E-10	1.0E-10	1.0E-10	1.0E-10	1.0E-10	1.0E-10	1.0E-10
Formaldehyde	50-00-0	Yes	49.0	--	--	6.3E-04	--	--	--	--	--	--	--	--	--	--	--	--	--	--
Hexane	110-54-3	No	⁽³⁾	--	--	--	--	--	--	--	--	--	--	--	--	--	--	--	--	--
Benzo(a)anthracene	56-55-3	No	⁽³⁾	--	--	--	--	--	--	--	--	--	--	--	--	--	--	--	--	--
Benzo(a)pyrene	50-32-8	Yes	2.0E-03	--	--	1.6E-03	--	--	--	--	--	--	--	--	--	--	--	--	--	--
Benzo(b)fluoranthene	205-99-2	No	⁽³⁾	--	--	--	--	--	--	--	--	--	--	--	--	--	--	--	--	--
Benzo(g,h,i)perylene	191-24-2	No	⁽³⁾	--	--	--	--	--	--	--	--	--	--	--	--	--	--	--	--	--
Benzo(k)fluoranthene	207-08-9	No	⁽³⁾	--	--	--	--	--	--	--	--	--	--	--	--	--	--	--	--	--
Chrysene	218-01-9	No	⁽³⁾	--	--	--	--	--	--	--	--	--	--	--	--	--	--	--	--	--
Dibenzo(a,h)anthracene	53-70-3	No	⁽³⁾	--	--	--	--	--	--	--	--	--	--	--	--	--	--	--	--	--
Fluoranthene	206-44-0	No	⁽³⁾	--	--	--	--	--	--	--	--	--	--	--	--	--	--	--	--	--
Fluoride	FLUORIDES	Yes	240	--	--	--	--	--	--	--	--	--	--	--	--	--	--	--	--	--
Indeno(1,2,3-c,d)pyrene	193-39-5	No	⁽³⁾	--	--	--	--	--	--	--	--	--	--	--	--	--	--	--	--	--
Isopropyl alcohol	67-63-0	Yes	3,200	3.9E-05	--	--	2.0E-05	--	1.5E-10	1.5E-10	1.5E-10	1.5E-10	1.5E-10	1.5E-10	1.5E-10	1.5E-10	1.5E-10	1.5E-10	1.5E-10	1.5E-10
Methanol	67-56-1	Yes	28,000	1.6E-07	--	--	--	--	--	--	--	--	--	--	--	--	--	--	--	--
Methyl isobutyl ketone (MIBK, Hexone)	108-10-1	No	⁽³⁾	--	--	--	--	--	--	--	--	--	--	--	--	--	--	--	--	--
Naphthalene	91-20-3	Yes	200	--	--	2.3E-06	--	--	--	--	--	--	--	--	--	--	--	--	--	--
OCDD	3268-87-9	No	⁽³⁾	--	--	--	--	--	--	--	--	--	--	--	--	--	--	--	--	--
Propylene	115-07-1	No	⁽³⁾	--	--	--	--	--	--	--	--	--	--	--	--	--	--	--	--	--
Tetrachloroethene (Perchloroethylene)	127-18-4	Yes	41.0	--	--	--	--	--	7.2E-07	7.2E-07	7.2E-07	7.2E-07	7.2E-07	7.2E-07	7.2E-07	7.2E-07	7.2E-07	7.2E-07	7.2E-07	7.2E-07
1,1,1-Trichloroethane	71-55-6	Yes	11,000	--	--	--	--	--	--	--	--	--	--	--	--	--	--	--	--	--
Toluene	108-88-3	Yes	7,500	2.6E-07	--	5.1E-08	--	--	3.7E-09	3.7E-09	3.7E-09	3.7E-09	3.7E-09	3.7E-09	3.7E-09	3.7E-09	3.7E-09	3.7E-09	3.7E-09	3.7E-09
Trichloroethene (TCE, Trichloroethylene)	79-01-6	Yes	2.10	0.60	0.064	--	--	--	--	--	--	--	--	--	--	--	--	--	--	--
1,2,3-Trimethylbenzene	526-73-8	No	⁽³⁾	--	--	--	--	--	--	--	--	--	--	--	--	--	--	--	--	--
Xylenes (mixed isomers)	1330-20-7	Yes	8,700	1.7E-07	--	1.6E-08	--	--	8.1E-10	8.1E-10	8.1E-10	8.1E-10	8.1E-10	8.1E-10	8.1E-10	8.1E-10	8.1E-10	8.1E-10	8.1E-10	8.1E-10
Antimony	7440-36-0	Yes	1.00	--	--	--	--	--	--	--	--	--	--	--	--	--	--	--	--	--
Arsenic	7440-38-2	Yes	0.20	--	--	7.0E-04	--	--	--	--	--	--	--	--	--	--	--	--	--	--
Beryllium	7440-41-7	Yes	0.020	--	--	--	--	--	--	--	--	--	--	--	--	--	--	--	--	--
Cadmium	7440-43-9	Yes	0.030	--	--	4.4E-03	--	--	--	--	--	--	--	--	--	--	--	--	--	--
Chromium VI	18540299p	Yes	0.30	--	--	2.9E-05	--	--	1.8E-07	1.8E-07	1.8E-07	1.8E-07	1.8E-07	1.8E-07	1.8E-07	1.8E-07	1.8E-07	1.8E-07	1.8E-07	1.8E-07
Cobalt	7440-48-4	No	⁽³⁾	--	--	--	--	--	--	--	--	--	--	--	--	--	--	--	--	--
Copper	7440-50-8	Yes	100.0	--	--	3.6E-06	--	--	--	--	--	--	--	--	--	--	--	--	--	--
Lead	7439-92-1	Yes	0.15	--	--	4.8E-03	--	--	--	--	--	--	--	--	--	--	--	--	--	--
Manganese	7439-96-5	Yes	0.30	--	--	9.0E-04	--	--	5.9E-06	5.9E-06	5.9E-06	5.9E-06	5.9E-06	5.9E-06	5.9E-06	5.9E-06	5.9E-06	5.9E-06	5.9E-06	5.9E-06
Mercury	7439-97-6	Yes	0.60	--	--	2.9E-04	--	--	--	--	--	--	--	--	--	--	--	--	--	--
Nickel	7440020in	Yes	0.20	--	--	1.7E-03	--	--	2.8E-07	2.8E-07	2.8E-07	2.8E-07	2.8E-07	2.8E-07	2.8E-07	2.8E-07	2.8E-07	2.8E-07	2.8E-07	2.8E-07
Selenium	7782-49-2	Yes	2.00	--	--	9.6E-05	--	--	--	--	--	--	--	--	--	--	--	--	--	--
Vanadium	7440-62-2	Yes	0.80	--	--	--	--	--	--	--	--	--	--	--	--	--	--	--	--	--
Ammonia	7664-41-7	Yes	1,200	--	--	5.8E-05	--	--	--	--	--	--	--	--	--	--	--	--	--	--
Hydrochloric acid	7647-01-0	Yes	2,100	--	--	7.8E-06	--	--	--	--	--	--	--	--	--	--	--	--	--	--
Polycyclic aromatic hydrocarbons (PAHs)	PAHs	No	⁽³⁾	--	--	--	--	--	--	--	--	--	--	--	--	--	--	--	--	--
TEU Risk Equivalent Emission Rate ^(b) (g/s per ug/m ³)				0.60	0.064	0.020	2.0E-05	1.4E-07	7.1E-06	7.1E-06	7.1E-06	7.1E-06	7.1E-06	7.1E-06	7.1E-06	7.1E-06	7.1E-06	7.1E-06	7.1E-06	7.1E-06

NOTES:

g/s = grams per second.

TAC = toxic air contaminant.

ug/m³ = micrograms per cubic meter.

(a) TAC acute risk equivalent emission rate (g/s per ug/m³) = (daily emissions estimate [g/s]) / (acute risk based concentration [ug/m³])

Daily emissions estimate (g/s) = (2)

(b) TEU Risk Equivalent Emission Rate (g/s per ug/m³) = Σ [TAC acute risk equivalent emission rates [g/s per ug/m³]]

REFERENCES:

⁽¹⁾ Oregon Administrative Rule 340-245-8010 Table 2.

⁽²⁾ See Table 3-2, Proposed Daily Emission Rates.

⁽³⁾ TAC does not have an acute based concentration listed in OAR 340-245-8010 Table 2.

Table 3-3
Proposed Acute Risk Equivalent Emission Rates (Cont.)
ENTEK International LLC — Lebanon, Oregon

Toxic Air Contaminant	CAS	Acute Risk-Based Concentration (Yes/No)	Acute Risk Based Concentration ⁽¹⁾ (ug/m³)	Acute Risk Equivalent Emission Rate ^(a) (g/s per ug/m³)																			
				Building 2, Vent 13	Building 2, Vent 14	Building 2, Vent 15	Building 2, Vent 16	Zones 4 and 5: Stack	Zones 11 and 12A: Stack	Zone 1: Fugitives		Zones 6-10 and 12B: Fugitives	Zones 16 and 18: Fugitives	Zones 14 and 15: Fugitives					Zone 3: Fugitive	Zone 13: Fugitive	Zone 17: Fugitives	Zone 19: Fugitive	Zone 20: Fugitive
Model ID	--	--	--	BLD2_13	BLD2_14	BLD2_15	BLD2_16	STK_Z45	STK_Z11	TCE1_1	TCE1_2	TCE4	TCE16	TCE15_1	TCE15_2	TCE15_3	TCE15_4	TCE15_5	TCE3_V	TCE13_V	TCE17	TCE19_V	TCE20_V
Acetaldehyde	75-07-0	Yes	470	--	--	--	--	--	--	--	--	--	--	--	--	--	--	--	--	--	--	--	--
Acetone	67-64-1	Yes	62,000	6.9E-09	6.9E-09	6.9E-09	6.9E-09	--	--	--	--	--	--	--	--	--	--	--	--	--	--	--	--
Acrolein	107-02-8	Yes	6.90	--	--	--	--	--	--	--	--	--	--	--	--	--	--	--	--	--	--	--	--
Benzene	71-43-2	Yes	29.0	2.9E-09	2.9E-09	2.9E-09	2.9E-09	--	--	--	--	--	--	--	--	--	--	--	--	--	--	--	--
2-Butanone (Methyl ethyl ketone)	78-93-3	Yes	5,000	--	--	--	--	--	--	--	--	--	--	--	--	--	--	--	--	--	--	--	--
1,2-Epoxybutane	106-88-7	No	⁽³⁾	--	--	--	--	--	--	--	--	--	--	--	--	--	--	--	--	--	--	--	--
1,3-Butadiene	106-99-0	Yes	660	--	--	--	--	--	--	--	--	--	--	--	--	--	--	--	--	--	--	--	--
Cyclohexane	110-82-7	No	⁽³⁾	--	--	--	--	--	--	--	--	--	--	--	--	--	--	--	--	--	--	--	--
1,1-Difluoroethane	75-37-6	No	⁽³⁾	--	--	--	--	--	--	--	--	--	--	--	--	--	--	--	--	--	--	--	--
Ethylbenzene	100-41-4	Yes	22,000	9.7E-11	9.7E-11	9.7E-11	9.7E-11	--	--	--	--	--	--	--	--	--	--	--	--	--	--	--	--
Ethylene glycol monobutyl ether	111-76-2	Yes	29,000	1.0E-10	1.0E-10	1.0E-10	1.0E-10	--	--	--	--	--	--	--	--	--	--	--	--	--	--	--	--
Formaldehyde	50-00-0	Yes	49.0	--	--	--	--	--	--	--	--	--	--	--	--	--	--	--	--	--	--	--	--
Hexane	110-54-3	No	⁽³⁾	--	--	--	--	--	--	--	--	--	--	--	--	--	--	--	--	--	--	--	--
Benzo[a]anthracene	56-55-3	No	⁽³⁾	--	--	--	--	--	--	--	--	--	--	--	--	--	--	--	--	--	--	--	--
Benzo[a]pyrene	50-32-8	Yes	2.0E-03	--	--	--	--	--	--	--	--	--	--	--	--	--	--	--	--	--	--	--	--
Benzo[b]fluoranthene	205-99-2	No	⁽³⁾	--	--	--	--	--	--	--	--	--	--	--	--	--	--	--	--	--	--	--	--
Benzo[g,h,i]perylene	191-24-2	No	⁽³⁾	--	--	--	--	--	--	--	--	--	--	--	--	--	--	--	--	--	--	--	--
Benzo[k]fluoranthene	207-08-9	No	⁽³⁾	--	--	--	--	--	--	--	--	--	--	--	--	--	--	--	--	--	--	--	--
Chrysene	218-01-9	No	⁽³⁾	--	--	--	--	--	--	--	--	--	--	--	--	--	--	--	--	--	--	--	--
Dibenzo[a,h]anthracene	53-70-3	No	⁽³⁾	--	--	--	--	--	--	--	--	--	--	--	--	--	--	--	--	--	--	--	--
Fluoranthene	206-44-0	No	⁽³⁾	--	--	--	--	--	--	--	--	--	--	--	--	--	--	--	--	--	--	--	--
Fluoride	FLUORIDES	Yes	240	--	--	--	--	--	--	--	--	--	--	--	--	--	--	--	--	--	--	--	--
Indeno[1,2,3-c,d]pyrene	193-39-5	No	⁽³⁾	--	--	--	--	--	--	--	--	--	--	--	--	--	--	--	--	--	--	--	--
Isopropyl alcohol	67-63-0	Yes	3,200	1.5E-10	1.5E-10	1.5E-10	1.5E-10	--	--	--	--	--	--	--	--	--	--	--	--	--	--	--	--
Methanol	67-56-1	Yes	28,000	--	--	--	--	--	--	--	--	--	--	--	--	--	--	--	--	--	--	--	--
Methyl isobutyl ketone (MIBK, Hexone)	108-10-1	No	⁽³⁾	--	--	--	--	--	--	--	--	--	--	--	--	--	--	--	--	--	--	--	--
Naphthalene	91-20-3	Yes	200	--	--	--	--	--	--	--	--	--	--	--	--	--	--	--	--	--	--	--	--
OCDD	3268-87-9	No	⁽³⁾	--	--	--	--	--	--	--	--	--	--	--	--	--	--	--	--	--	--	--	--
Propylene	115-07-1	No	⁽³⁾	--	--	--	--	--	--	--	--	--	--	--	--	--	--	--	--	--	--	--	--
Tetrachloroethene (Perchloroethylene)	127-18-4	Yes	41.0	7.2E-07	7.2E-07	7.2E-07	7.2E-07	--	--	--	--	--	--	--	--	--	--	--	--	--	--	--	--
1,1,1-Trichloroethane	71-55-6	Yes	11,000	--	--	--	--	--	--	--	--	--	--	--	--	--	--	--	--	--	--	--	--
Toluene	108-88-3	Yes	7,500	3.7E-09	3.7E-09	3.7E-09	3.7E-09	--	--	--	--	--	--	--	--	--	--	--	--	--	--	--	--
Trichloroethene (TCE, Trichloroethylene)	79-01-6	Yes	2.10	--	--	--	--	1.9E-03	1.1E-03	1.8E-05	1.8E-05	2.8E-04	6.8E-07	2.6E-04	2.6E-04	2.6E-04	2.6E-04	2.6E-04	1.9E-08	4.9E-08	2.0E-08	1.4E-05	9.5E-05
1,2,3-Trimethylbenzene	526-73-8	No	⁽³⁾	--	--	--	--	--	--	--	--	--	--	--	--	--	--	--	--	--	--	--	--
Xylenes (mixed isomers)	1330-20-7	Yes	8,700	8.1E-10	8.1E-10	8.1E-10	8.1E-10	--	--	--	--	--	--	--	--	--	--	--	--	--	--	--	--
Antimony	7440-36-0	Yes	1.00	--	--	--	--	--	--	--	--	--	--	--	--	--	--	--	--	--	--	--	--
Arsenic	7440-38-2	Yes	0.20	--	--	--	--	--	--	--	--	--	--	--	--	--	--	--	--	--	--	--	--
Beryllium	7440-41-7	Yes	0.020	--	--	--	--	--	--	--	--	--	--	--	--	--	--	--	--	--	--	--	--
Cadmium	7440-43-9	Yes	0.030	--	--	--	--	--	--	--	--	--	--	--	--	--	--	--	--	--	--	--	--
Chromium VI	18540299p	Yes	0.30	1.8E-07	1.8E-07	1.8E-07	1.8E-07	--	--	--	--	--	--	--	--	--	--	--	--	--	--	--	--
Cobalt	7440-48-4	No	⁽³⁾	--	--	--	--	--	--	--	--	--	--	--	--	--	--	--	--	--	--	--	--
Copper	7440-50-8	Yes	100.0	--	--	--	--	--	--	--	--	--	--	--	--	--	--	--	--	--	--	--	--
Lead	7439-92-1	Yes	0.15	--	--	--	--	--	--	--	--	--	--	--	--	--	--	--	--	--	--	--	--
Manganese	7439-96-5	Yes	0.30	5.9E-06	5.9E-06	5.9E-06	5.9E-06	--	--	--	--	--	--	--	--	--	--	--	--	--	--	--	--
Mercury	7439-97-6	Yes	0.60	--	--	--	--	--	--	--	--	--	--	--	--	--	--	--	--	--	--	--	--
Nickel	7440020in	Yes	0.20	2.8E-07	2.8E-07	2.8E-07	2.8E-07	--	--	--	--	--	--	--	--	--	--	--	--	--	--	--	--
Selenium	7782-49-2	Yes	2.00	--	--	--	--	--	--	--	--	--	--	--	--	--	--	--	--	--	--	--	--
Vanadium	7440-62-2	Yes	0.80	--	--	--	--	--	--	--	--	--	--	--	--	--	--	--	--	--	--	--	--
Ammonia	7664-41-7	Yes	1,200	--	--	--	--	--	--	--	--	--	--	--	--	--	--	--	--	--	--	--	--
Hydrochloric acid	7647-01-0	Yes	2,100	--	--	--	--	--	--	--	--	--	--	--	--	--	--	--	--	--	--	--	--
Polycyclic aromatic hydrocarbons (PAHs)	PAHs	No	⁽³⁾	--	--	--	--	--	--	--	--	--	--	--	--	--	--	--	--	--	--	--	--
TEU Risk Equivalent Emission Rate ^(b) (g/s per ug/m³)				7.1E-06	7.1E-06	7.1E-06	7.1E-06	1.9E-03	1.1E-03	1.8E-05	1.8E-05	2.8E-04	6.8E-07	2.6E-04	2.6E-04	2.6E-04	2.6E-04	2.6E-04	1.9E-08	4.9E-08	2.0E-08	1.4E-05	9.5E-05

NOTES:
g/s = grams per second.
TAC = toxic air contaminant.
ug/m³ = micrograms per cubic meter.

(a) TAC acute risk equivalent emission rate (g/s per ug/m³) = (daily emissions estimate [g/s]) / (acute risk based concentration [ug/m³])
Daily emissions estimate (g/s) = (2)
(b) TEU Risk Equivalent Emission Rate (g/s per ug/m³) = Σ (TAC acute risk equivalent emission rates [g/s per ug/m³])

REFERENCES:
⁽¹⁾ Oregon Administrative Rule 340-245-8010 Table 2.
⁽²⁾ See Table 3-2, Proposed Daily Emission Rates.
⁽³⁾ TAC does not have an acute based concentration listed in OAR 340-245-8010 Table 2.

Table 3-4
Proposed Model Source Parameters
ENTEK International LLC — Lebanon, Oregon

Point Sources										
Model ID	Model Source Description	UTM Coordinates ⁽¹⁾		Stack Orientation	Base Elevation ⁽²⁾ (m)	Release Height ⁽¹⁾ (m)	Stack Diameter ⁽¹⁾ (m)	Exit Velocity ⁽¹⁾ (m/s)	Exit Flowrate ^(a) (m³/s)	Exit Temperature ⁽¹⁾ (K)
		Eastings	Northing							
C_STK	Carbon Bed Stack	506,251.4	4,932,898.1	Vertical	103.2	43.28	1.78	17.11	42.48	315.7
COATLINE	Coating Line Horizontal Release	506,422.6	4,932,811.9	Horizontal	103.0	5.49	0.49	2.54	0.47	316.5
WHST	Warehouse Stack	506,004.0	4,932,962.9	Vertical	102.9	42.67	1.76	4.43	10.77	Ambient
STK_Z45	Zones 4 and 5: Stack	506,247.9	4,932,871.3	Vertical	103.4	11.89	0.97	6.44	4.72	Ambient
STK_Z11	Zones 11 and 12A: Stack	506,266.5	4,932,894.4	Vertical	103.4	9.37	0.97	6.44	4.72	Ambient
BOILER	Boiler	506,232.0	4,932,854.1	Vertical	102.7	15.54	1.07	18.05	16.14	515.4

Discrete Volume Sources									
Model ID	Model Source Description	UTM Coordinates ⁽¹⁾		On or Adjacent to a Building?	Base Elevation ⁽²⁾ (m)	Release Height ⁽³⁾ (m)	Length of Side (m)	Initial Lateral Dimension ^(b) (m)	Initial Vertical Dimension ^(c) (m)
		Eastings	Northing						
TCE1_1	Zone 1: Fugitives	506,304.0	4,932,753.2	Yes	103.6	6.10	8.0	1.86	5.7
TCE1_2	Zone 1: Fugitives	506,300.0	4,932,753.2	Yes	103.7	6.10	8.0	1.86	5.7
TCE4	Zones 6-10 and 12B: Fugitives	506,259.8	4,932,877.6	Yes	103.4	3.92	16.9	3.92	3.7
TCE16	Zones 16 and 18: Fugitives	506,264.4	4,932,820.2	Yes	103.6	3.92	5.0	1.16	3.7
TCE17	Zone 17: Fugitives	506,279.4	4,932,780.0	Yes	103.8	3.92	4.0	0.93	3.7
MSHOP	MShop Fugitives (Parts Washer)	506,345.8	4,932,810.2	Yes	103.7	3.92	3.0	0.71	3.7
TCE15_1	Zones 14 and 15: Fugitives	506,284.5	4,932,756.1	Yes	103.8	6.10	2.0	0.47	5.7
TCE15_2	Zones 14 and 15: Fugitives	506,287.5	4,932,756.1	Yes	103.8	6.10	2.0	0.47	5.7
TCE15_3	Zones 14 and 15: Fugitives	506,290.5	4,932,756.1	Yes	103.8	6.10	2.0	0.47	5.7
TCE15_4	Zones 14 and 15: Fugitives	506,293.5	4,932,756.1	Yes	103.8	6.10	2.0	0.47	5.7
TCE15_5	Zones 14 and 15: Fugitives	506,296.5	4,932,756.1	Yes	103.8	6.10	2.0	0.47	5.7
BLD2_1	Fugitive Welding	506,257.7	4,932,699.9	Yes	103.6	3.05	0.30	0.07	2.8
BLD2_2	Fugitive Welding	506,257.7	4,932,693.1	Yes	103.6	3.05	0.30	0.07	2.8
BLD2_3	Fugitive Welding	506,257.7	4,932,687.9	Yes	103.6	3.05	0.30	0.07	2.8
BLD2_4	Fugitive Welding	506,257.7	4,932,680.1	Yes	103.5	3.05	0.30	0.07	2.8
BLD2_5	Fugitive Welding	506,257.7	4,932,672.4	Yes	103.5	3.05	0.30	0.07	2.8
BLD2_6	Fugitive Welding	506,257.7	4,932,666.8	Yes	103.5	3.05	0.30	0.07	2.8
BLD2_7	Fugitive Welding	506,302.9	4,932,644.3	Yes	103.5	4.08	0.30	0.07	3.8
BLD2_8	Fugitive Welding	506,296.7	4,932,644.3	Yes	103.5	4.08	0.30	0.07	3.8
BLD2_9	Fugitive Welding	506,286.0	4,932,644.3	Yes	103.4	4.08	0.30	0.07	3.8
BLD2_10	Fugitive Welding	506,274.9	4,932,644.3	Yes	103.5	4.08	0.30	0.07	3.8
BLD2_11	Fugitive Welding	506,264.5	4,932,644.3	Yes	103.5	4.08	0.30	0.07	3.8
BLD2_12	Fugitive Welding	506,240.6	4,932,644.3	Yes	103.2	4.08	0.30	0.07	3.8
BLD2_13	Fugitive Welding	506,233.2	4,932,644.3	Yes	103.2	4.08	0.30	0.07	3.8
BLD2_14	Fugitive Welding	506,213.3	4,932,644.3	Yes	103.0	4.08	0.30	0.07	3.8
BLD2_15	Fugitive Welding	506,198.3	4,932,644.3	Yes	103.1	4.08	0.30	0.07	3.8
BLD2_16	Fugitive Welding	506,185.2	4,932,644.3	Yes	103.0	4.08	0.30	0.07	3.8

Line Volume Sources										
Model ID	Model Source Description	UTM Coordinates ⁽¹⁾		Configuration	On or Adjacent to a Building?	Release Height ⁽³⁾ (m)	Line Width (m)	Line Volume Height ⁽⁵⁾ (m)	No. of Volume Sources	Total Length (m)
		Easting	Northing							
TCE3_V	Zone 3: Fugitive	506,209.1	4,932,808.2	Adjacent	Yes	3.92	1.00	8.84	77.0	116
TCE13_V	Zone 13: Fugitive	506,284.2	4,932,894.4	Adjacent	Yes	3.92	1.50	7.85	77.0	77.5
TCE19_V	Zone 19: Fugitive	506,234.3	4,932,832.1	Adjacent	Yes	4.42	1.00	7.85	26.0	25.6
TCE20_V	Zone 20: Fugitive	506,270.0	4,932,855.0	Adjacent	Yes	4.42	1.00	7.85	26.0	25.6

NOTES:

K = kelvin.

m = meter.

m/s = meters per second.

m³/s = cubic meters per second.

UTM = Universal Transverse Mercator.

(a) Exit flowrate (m³/s) = (π/4) x (stack diameter [m])² x (exit velocity [m/s])

(b) Initial lateral dimension [m] = (length of side [m] / 4.3) [4]

(c) Initial vertical dimension [m] = (building height [m] / 2.15) [4]

REFERENCES:

⁽¹⁾ Value based on information provided by ENTEK International LLC.

⁽²⁾ Base elevation derived from the US Geological Survey National Elevation Dataset downloaded and processed in AERMET.

⁽³⁾ See "Users Guide for the AMS/EPA Regulatory Model (AERMOD)," EPA-454/B-18-001 dated April 2018. Assumes release height for elevated volume source is half of the building height.

⁽⁴⁾ See "User's Guide for the Industrial Source Complex (ISC3) Dispersion Models - Volume II – Description of Model Algorithms." (1995) EPA-454/B-95-003a.

⁽⁵⁾ Line volume height is equal to the height of the building.

Table 3-5
Proposed Facility-Wide Fugitive VOC Emissions Allocation
ENTEK International LLC — Lebanon, Oregon

Product	Location Used	Model ID(s)	Allocation per Source
3M Blue 72 Spray Adhesive	Facility-Wide	C_STK	1 ⁽¹⁾
Klean Strip Paint Thinner	Facility-Wide	C_STK	1 ⁽¹⁾
Pelseal 2531 (Solution of Fluoroelastomer Liquid)	Facility-Wide	C_STK	1 ⁽¹⁾
R-1 And R-22 Ink	Facility-Wide	C_STK	1 ⁽¹⁾
Sunnyside Lacquer Thinner	Facility-Wide	C_STK	1 ⁽¹⁾
Acetone	Facility-Wide	C_STK	0.42 ⁽²⁾
Acetone	Building 2	BLD2-1 - BLD2-16	0.036 ⁽²⁾
Ace Premium Enamel Primer Gray	Building 2	BLD2-1 - BLD2-16	0.063 ⁽³⁾
Ace Premium Enamel Primer Red Oxide	Building 2	BLD2-1 - BLD2-16	0.063 ⁽³⁾
Ace Rust Stop Enamel Safety Colors, Safety Yellow	Building 2	BLD2-1 - BLD2-16	0.063 ⁽³⁾
Ace Rust Stop Indoor/Outdoor Enamel, Gloss Black	Building 2	BLD2-1 - BLD2-16	0.063 ⁽³⁾
Dual Superbond Paint + Primer Gloss White	Building 2	BLD2-1 - BLD2-16	0.063 ⁽³⁾
Dykem Transparent Stain Aerosol - Steel Blue And Steel Red	Building 2	BLD2-1 - BLD2-16	0.063 ⁽³⁾
Glass Cleaner	Building 2	BLD2-1 - BLD2-16	0.063 ⁽³⁾
Krylon Rust Tough Enamel (Aerosol) Gloss White	Building 2	BLD2-1 - BLD2-16	0.063 ⁽³⁾
Napa Brakleen Brake Parts Cleaner	Building 2	BLD2-1 - BLD2-16	0.063 ⁽³⁾
Napa Extended Life Concentrate Antifreeze & Coolant	Building 2	BLD2-1 - BLD2-16	0.063 ⁽³⁾
Rohper Lspr 6Pk Flat High Temp Black	Building 2	BLD2-1 - BLD2-16	0.063 ⁽³⁾
Rust Tough Rust Preventive Enamel (Aerosol) Chestnut Brown	Building 2	BLD2-1 - BLD2-16	0.063 ⁽³⁾
Rust Tough Rust Preventive Enamel (Aerosol) Equipment Orange	Building 2	BLD2-1 - BLD2-16	0.063 ⁽³⁾
Rust Tough Rust Preventive Enamel (Aerosol) Light Machinery Gray (Asa-61)	Building 2	BLD2-1 - BLD2-16	0.063 ⁽³⁾
Rust Tough Rust Preventive Enamel (Aerosol) Safety Yellow (Osha Yellow)	Building 2	BLD2-1 - BLD2-16	0.063 ⁽³⁾
Strut +Sspr 6Pk Semigl Black	Building 2	BLD2-1 - BLD2-16	0.063 ⁽³⁾
Napa Mac's All Parts Washer	Building 2	BLD2-1 - BLD2-16	0.016 ⁽⁴⁾
Napa Mac's All Parts Washer	Maintenance Shop	MSHOP	0.750 ⁽⁴⁾

REFERENCES:

⁽¹⁾ Provided by ENTEK International LLC. Usage is within the permanent total enclosure that vents through the carbon stack.

⁽²⁾ Provided by ENTEK International LLC. 42% of the usage is within the permanent total enclosure that vents through the carbon stack. The rest is split among the Building 2 fugitive sources.

⁽³⁾ Information provided by ENTEK International LLC. Usage is within Building 2, and emissions are split among the 16 modeled release points.

⁽⁴⁾ Information provided by ENTEK International LLC. Usage is split between the maintenance shop and Building 2. For Building 2, emissions are split among the 16 modeled release points.

Table 4-3
Assessment of Missing Meteorological Data
ENTEK International LLC — Lebanon, Oregon

Quarter ⁽¹⁾	Meteorological Data Assessment for Modeling Period (2018)		
	Total Hours ⁽¹⁾	Missing Hours ⁽²⁾	Available Hours ^(a) (%)
Q1	2,160	0	100.0%
Q2	2,184	0	100.0%
Q3	2,208	0	100.0%
Q4	2,208	18	99.2%

NOTES:

(a) Available hours (%) = $(1 - \{\text{missing hours} / \{\text{total hours}\}\}) \times (100\%)$

REFERENCES:

⁽¹⁾ Meteorological data obtained from the facility's on-site meteorological station with substituted data from the Salem McNary Airport monitoring station in Salem, Oregon.

⁽²⁾ The number of missing hours was determined by generating a Surface QA Excel file generated by AERMET Version 21112.

Table 4-4
AERSURFACE Settings
ENTEK International LLC — Lebanon, Oregon

Parameter	Meteorological Tower Location	
	Site-Specific	Surface (Salem McNary Airport)
Study radius for surface roughness	1.0 kilometer	1.0 kilometer
Are the surface data collected at an airport?	No	Yes
Should continuous snow cover be assumed?	No	No
Soil moisture content	Dry	Dry
Is this an arid region?	No	No
Number of sectors	12	12
Months assumed to constitute "winter"	December, January, and February	December, January, and February
Months assumed to constitute "spring"	March, April, and May	March, April, and May
Months assumed to constitute "summer"	June, July, and August	June, July, and August
Months assumed to constitute "autumn"	September, October, and November	September, October, and November
Period for land use calculations	Monthly	Monthly

Table 4-5
Soil Moisture Condition Assessment
ENTEK International LLC — Lebanon, Oregon

30-Year Climate Precipitation Data ⁽¹⁾	Rain Gauge Sites	
	Site-Specific	Surface
	Lacomb (ID: 354606)	Salem (ID: 357500)
Average Annual Precipitation ⁽²⁾	55.4	40.0
Lower: 30th Percentile Annual Precipitation ⁽³⁾	47.4	34.0
Upper: 70th Percentile Annual Precipitation ⁽⁴⁾	58.6	46.1
Total Measured Precipitation for the Proposed Modeling Period (2018)		
2018 Total Precipitation ⁽⁵⁾	42.6	31.0
Climatic Significance ⁽⁶⁾	Below 30th Percentile	Below 30th Percentile
Calendar Year Soil Moisture (in) ⁽⁷⁾	Dry	Dry

REFERENCES:

- ⁽¹⁾ Climatological data obtained from the Western Regional Climate Center for the Lacomb, OR (ID: 354606) and Salem, OR (ID: 357500) meteorological stations. Due to both on-site and surface files being used in AERMET, soil moisture conditions are required for both locations. Data represent the 30-year period between January 1989 and December 2018.
- ⁽²⁾ Represents average annual precipitation during the 30-year climatological period.
- ⁽³⁾ Represents upper limit of the 30th percentile annual precipitation during 30-year climatological period.
- ⁽⁴⁾ Represents lower limit of the 70th percentile annual precipitation during 30-year climatological period.
- ⁽⁵⁾ Represents proposed model period (January 1, 2018 - December 31, 2018).
- ⁽⁶⁾ Climatic significance represents annual precipitation compared to 30-year climatological period.
- ⁽⁷⁾ Surface moisture conditions correspond to DRY, AVERAGE or WET soil content determined by comparing annual precipitation to 30-year climatological period. This method is consistent with the methodology set forth in the current version of the EPA AERSURFACE User's Guide dated February 2020.

Table 4-6
Summary of Downwash Structure Heights
ENTEK International LLC — Lebanon, Oregon

Downwash Structure Model ID	Base Elevation ⁽¹⁾		Number of Building Tiers	Tier Height ⁽²⁾		Diameter ⁽²⁾	
	(ft)	(m)		(ft)	(m)	(ft)	(m)
BLD1-1	339.6	103.5	1	41.0	12.5	--	--
BLD1-2	338.2	103.1	1	35.3	10.8	--	--
BLD1-3	340.3	103.7	1	25.8	7.85	--	--
BLD1-4	339.8	103.6	1	40.3	12.29	--	--
BLD1-5	340.1	103.7	1	43.1	13.13	--	--
BLD1-6	336.2	102.5	1	44.8	13.7	--	--
BLD1-7	340.4	103.8	1	40.0	12.2	--	--
BLD1-8	339.1	103.4	1	40.0	12.2	--	--
BLD1-9	339.9	103.6	1	12.0	3.7	--	--
BLD2-1	339.7	103.5	1	20.0	6.1	--	--
BLD2_2	339.2	103.4	1	26.7	8.2	--	--
BLD4	340.5	103.8	1	21.0	6.4	--	--
BLD6	338.7	103.3	1	10.8	3.3	--	--
BLD9	336.6	102.6	1	34.0	10.4	--	--
BLD11-1	337.2	102.8	1	39.5	12.0	--	--
BLD11-1	337.2	102.8	2	61.7	18.8	--	--
BLD11-2	338.3	103.1	1	29.0	8.8	--	--
BLD11-2	338.3	103.1	2	61.7	18.80	--	--
BLD12	337.7	102.9	1	31.3	9.53	--	--
BLD17	337.6	102.9	1	12.0	3.66	--	--
CT1	340.4	103.8	1	15.0	4.57	--	--
CT2	338.5	103.2	1	15.0	4.57	--	--
CT3	339.1	103.4	1	15.0	4.57	--	--
CT4	338.7	103.3	1	15.0	4.57	--	--
CT5	339.0	103.3	1	15.0	4.57	--	--
CT6	340.5	103.8	1	15.0	4.57	--	--
CT7	338.1	103.1	1	15.0	4.57	--	--
CT8	338.0	103.0	1	15.0	4.57	--	--
BOIL	339.3	103.4	1	30.0	9.14	--	--
TRAIL	339.9	103.6	1	12.0	3.66	--	--
OFFICE	340.0	103.6	1	12.0	3.66	--	--
WASTE_EN	337.0	102.7	1	16.5	5.03	--	--
Z11_EN	339.2	103.4	1	24.0	7.32	--	--
LAB	339.0	103.3	1	15.8	4.82	--	--
GATE	339.6	103.5	1	15.8	4.82	--	--
MOD	336.2	102.5	1	11.3	3.43	--	--
BLD_37	337.5	102.9	1	60.0	18.3	15.7	4.80
SIL01	337.7	102.9	1	70.0	21.3	12.0	3.66
SIL02	337.7	102.9	1	70.0	21.3	12.0	3.66
SIL03	337.6	102.9	1	70.0	21.3	12.0	3.66
SIL04	337.7	102.9	1	70.0	21.3	12.0	3.66
SIL05	337.6	102.9	1	70.0	21.3	12.0	3.66

REFERENCES:

⁽¹⁾ Base elevation derived from 1/3-arc second US Geological Survey National
Elevation Data processed using AERMAP.

⁽²⁾ Information provided by ENTEK International LLC.

Table 4-9
Summary of Statewide Zoning
ENTEK International LLC — Lebanon, Oregon

Receptor ID	UTM Coordinates (m)		Zoning Dataset Used for Exposure Classification		Exposure Type Classification	Reason for Exposure Type Classification Revision
	Easting	Northing	Oregon Statewide			
1	506,817	4,933,005	Mixed-Use Com. & Res. Medium		Child	Revised to child exposure due to location of school.
2	507,244	4,932,409	Public & semi-public Uses		Worker	
3	506,721	4,933,199	Mixed-Use Com. & Res. Medium		Residential	
4	507,220	4,932,968	Mixed-Use Com. & Res. Medium		Residential	
5	506,999	4,932,095	High-density Res.		Residential	
6	506,259	4,931,704	Public & semi-public Uses		Child	Revised to child exposure due to location of school.
7	507,022	4,932,318	High-density Res.		Residential	
8	506,833	4,933,318	Mixed-Use Com. & Res. Medium		Child	
9	505,714	4,933,381	Industrial - Heavy		Worker	Revised to child exposure due to location of Good Sam Pediatric Care Center.
10	505,714	4,933,431	Industrial - Heavy		Worker	
11	505,714	4,933,481	Industrial - Heavy		Worker	
12	505,714	4,933,531	Industrial - Heavy		Worker	
13	505,714	4,933,581	Industrial - Heavy		Worker	
14	505,714	4,933,631	Industrial - Heavy		Worker	
15	505,714	4,933,681	Industrial - Heavy		Worker	
16	505,714	4,933,731	Industrial - Heavy		Worker	
17	505,714	4,933,781	Industrial - Heavy		Worker	
18	505,714	4,933,831	Industrial - Heavy		Worker	
19	505,714	4,933,881	Industrial - Heavy		Worker	
20	505,714	4,933,931	Industrial - Heavy		Worker	
21	505,714	4,933,981	Industrial - Heavy		Worker	
22	505,714	4,934,031	Industrial - Heavy		Worker	
23	505,714	4,934,081	Industrial - Heavy		Worker	
24	505,714	4,934,131	Industrial - Heavy		Worker	
25	505,764	4,933,381	Industrial - Heavy		Worker	
26	505,764	4,933,431	Industrial - Heavy		Worker	
27	505,764	4,933,481	Industrial - Heavy		Worker	
28	505,764	4,933,531	Industrial - Heavy		Worker	
29	505,764	4,933,581	Industrial - Heavy		Worker	
30	505,764	4,933,631	Industrial - Heavy		Worker	
31	505,764	4,933,681	Industrial - Heavy		Worker	
32	505,764	4,933,731	Industrial - Heavy		Worker	
33	505,764	4,933,781	Industrial - Heavy		Worker	
34	505,764	4,933,831	Industrial - Heavy		Worker	
35	505,764	4,933,881	Industrial - Heavy		Worker	
36	505,764	4,933,931	Industrial - Heavy		Worker	
37	505,764	4,933,981	Industrial - Heavy		Worker	
38	505,764	4,934,031	Industrial - Heavy		Worker	
39	505,764	4,934,081	Industrial - Heavy		Worker	
40	505,764	4,934,131	Industrial - Heavy		Worker	
41	505,814	4,933,381	Industrial - Heavy		Worker	
42	505,814	4,933,431	Industrial - Heavy		Worker	
43	505,814	4,933,481	Industrial - Heavy		Worker	
44	505,814	4,933,531	Industrial - Heavy		Worker	
45	505,814	4,933,581	Industrial - Heavy		Worker	
46	505,814	4,933,631	Industrial - Heavy		Worker	
47	505,814	4,933,681	Industrial - Heavy		Worker	
48	505,814	4,933,731	Industrial - Heavy		Worker	
49	505,814	4,933,781	Industrial - Heavy		Worker	
50	505,814	4,933,831	Industrial - Heavy		Worker	
51	505,814	4,933,881	Industrial - Heavy		Worker	
52	505,814	4,933,931	Industrial - Heavy		Worker	
53	505,814	4,933,981	Industrial - Heavy		Worker	
54	505,814	4,934,031	Industrial - Heavy		Worker	
55	505,814	4,934,081	Industrial - Heavy		Worker	
56	505,814	4,934,131	Industrial - Heavy		Worker	
57	505,864	4,933,381	Industrial - Heavy		Worker	
58	505,864	4,933,431	Industrial - Heavy		Worker	
59	505,864	4,933,481	Industrial - Heavy		Worker	
60	505,864	4,933,531	Industrial - Heavy		Worker	
61	505,864	4,933,581	Industrial - Heavy		Worker	
62	505,864	4,933,631	Industrial - Heavy		Worker	
63	505,864	4,933,681	Industrial - Heavy		Worker	
64	505,864	4,933,731	Industrial - Heavy		Worker	
65	505,864	4,933,781	Industrial - Heavy		Worker	
66	505,864	4,933,831	Industrial - Heavy		Worker	
67	505,864	4,933,881	Industrial - Heavy		Worker	
68	505,864	4,933,931	Industrial - Heavy		Worker	
69	505,864	4,933,981	Industrial - Heavy		Worker	
70	505,864	4,934,031	Industrial - Heavy		Worker	
71	505,864	4,934,081	Industrial - Heavy		Worker	
72	505,864	4,934,131	Industrial - Heavy		Worker	
73	505,914	4,933,381	Industrial - Heavy		Worker	
74	505,914	4,933,431	Industrial - Heavy		Worker	
75	505,914	4,933,481	Industrial - Heavy		Worker	
76	505,914	4,933,531	Industrial - Heavy		Worker	
77	505,914	4,933,581	Industrial - Heavy		Worker	
78	505,914	4,933,631	Industrial - Heavy		Worker	
79	505,914	4,933,681	Industrial - Heavy		Worker	
80	505,914	4,933,731	Industrial - Heavy		Worker	
81	505,914	4,933,781	Industrial - Heavy		Worker	
82	505,914	4,933,831	Industrial - Heavy		Worker	
83	505,914	4,933,881	Industrial - Heavy		Worker	
84	505,914	4,933,931	Industrial - Heavy		Worker	
85	505,914	4,933,981	Industrial - Heavy		Worker	
86	505,914	4,934,031	Industrial - Heavy		Worker	
87	505,914	4,934,081	Industrial - Heavy		Worker	
88	505,914	4,934,131	Industrial - Heavy		Worker	
89	505,964	4,933,381	Industrial - Heavy		Worker	
90	505,964	4,933,431	Industrial - Heavy		Worker	
91	505,964	4,933,481	Industrial - Heavy		Worker	
92	505,964	4,933,531	Industrial - Heavy		Worker	
93	505,964	4,933,581	Industrial - Heavy		Worker	
94	505,964	4,933,631	Industrial - Heavy		Worker	
95	505,964	4,933,681	Industrial - Heavy		Worker	
96	505,964	4,933,731	Industrial - Heavy		Worker	
97	505,964	4,933,781	Industrial - Heavy		Worker	
98	505,964	4,933,831	Industrial - Heavy		Worker	
99	505,964	4,933,881	Industrial - Heavy		Worker	
100	505,964	4,933,931	Industrial - Heavy		Worker	
101	505,964	4,933,981	Industrial - Heavy		Worker	
102	505,964	4,934,031	Industrial - Heavy		Worker	
103	505,964	4,934,081	Industrial - Heavy		Worker	

Receptor ID	UTM Coordinates (m)		Zoning Dataset Used for Exposure Classification		Exposure Type Classification	Reason for Exposure Type Classification Revision
	Eastings	Northing	Oregon Statewide			
104	505,964	4,934,131	Industrial - Heavy		Worker	
105	506,014	4,933,381	Industrial - Heavy		Worker	
106	506,014	4,933,431	Industrial - Heavy		Worker	
107	506,014	4,933,481	Industrial - Heavy		Worker	
108	506,014	4,933,531	Industrial - Heavy		Worker	
109	506,014	4,933,581	Industrial - Heavy		Worker	
110	506,014	4,933,631	Industrial - Heavy		Worker	
111	506,014	4,933,681	Industrial - Heavy		Worker	
112	506,014	4,933,731	Industrial - Heavy		Worker	
113	506,014	4,933,781	Industrial - Heavy		Worker	
114	506,014	4,933,831	Industrial - Heavy		Worker	
115	506,014	4,933,881	Industrial - Heavy		Worker	
116	506,014	4,933,931	Industrial - Heavy		Worker	
117	506,014	4,933,981	Industrial - Heavy		Worker	
118	506,014	4,934,031	Industrial - Heavy		Worker	
119	506,014	4,934,081	Industrial - Heavy		Worker	
120	506,014	4,934,131	Industrial - Heavy		Worker	
121	506,064	4,933,381	Industrial - Heavy		Worker	
122	506,064	4,933,431	Industrial - Heavy		Worker	
123	506,064	4,933,481	Industrial - Heavy		Worker	
124	506,064	4,933,531	Industrial - Heavy		Worker	
125	506,064	4,933,581	Industrial - Heavy		Worker	
126	506,064	4,933,631	Industrial - Heavy		Worker	
127	506,064	4,933,681	Industrial - Heavy		Worker	
128	506,064	4,933,731	Industrial - Heavy		Worker	
129	506,064	4,933,781	Industrial - Heavy		Worker	
130	506,064	4,933,831	Industrial - Heavy		Worker	
131	506,064	4,933,881	Industrial - Heavy		Worker	
132	506,064	4,933,931	Industrial - Heavy		Worker	
133	506,064	4,933,981	Industrial - Heavy		Worker	
134	506,064	4,934,031	Industrial - Heavy		Worker	
135	506,064	4,934,081	Industrial - Heavy		Worker	
136	506,064	4,934,131	Industrial - Heavy		Worker	
137	506,114	4,933,381	Industrial - Heavy		Worker	
138	506,114	4,933,431	Industrial - Heavy		Worker	
139	506,114	4,933,481	Industrial - Heavy		Worker	
140	506,114	4,933,531	Industrial - Heavy		Worker	
141	506,114	4,933,581	Industrial - Heavy		Worker	
142	506,114	4,933,631	Industrial - Heavy		Worker	
143	506,114	4,933,681	Industrial - Heavy		Worker	
144	506,114	4,933,731	Industrial - Heavy		Worker	
145	506,114	4,933,781	Industrial - Heavy		Worker	
146	506,114	4,933,831	Industrial - Heavy		Worker	
147	506,114	4,933,881	Industrial - Heavy		Worker	
148	506,114	4,933,931	Industrial - Heavy		Worker	
149	506,114	4,933,981	Industrial - Heavy		Worker	
150	506,114	4,934,031	Industrial - Heavy		Worker	
151	506,114	4,934,081	Industrial - Heavy		Worker	
152	506,114	4,934,131	Industrial - Heavy		Worker	
153	506,164	4,933,381	Industrial - Heavy		Worker	
154	506,164	4,933,431	Industrial - Heavy		Worker	
155	506,164	4,933,481	Industrial - Heavy		Worker	
156	506,164	4,933,531	Industrial - Heavy		Worker	
157	506,164	4,933,581	Industrial - Heavy		Worker	
158	506,164	4,933,631	Industrial - Heavy		Worker	
159	506,164	4,933,681	Industrial - Heavy		Worker	
160	506,164	4,933,731	Industrial - Heavy		Worker	
161	506,164	4,933,781	Industrial - Heavy		Worker	
162	506,164	4,933,831	Industrial - Heavy		Worker	
163	506,164	4,933,881	Industrial - Heavy		Worker	
164	506,164	4,933,931	Industrial - Heavy		Worker	
165	506,164	4,933,981	Industrial - Heavy		Worker	
166	506,164	4,934,031	Industrial - Heavy		Worker	
167	506,164	4,934,081	Industrial - Heavy		Worker	
168	506,164	4,934,131	Industrial - Heavy		Worker	
169	506,214	4,933,381	Industrial - Heavy		Worker	
170	506,214	4,933,431	Industrial - Heavy		Worker	
171	506,214	4,933,481	Industrial - Heavy		Worker	
172	506,214	4,933,531	Rural Residential 10 acres		Residential	
173	506,214	4,933,581	Rural Residential 10 acres		Residential	
174	506,214	4,933,631	Rural Residential 10 acres		Residential	
175	506,214	4,933,681	Rural Residential 10 acres		Residential	
176	506,214	4,933,731	Rural Residential 10 acres		Residential	
177	506,214	4,933,781	Rural Residential 10 acres		Residential	
178	506,214	4,933,831	Rural Residential 10 acres		Residential	
179	506,214	4,933,881	Rural Residential 10 acres		Residential	
180	506,214	4,933,931	Rural Residential 10 acres		Residential	
181	506,214	4,933,981	Rural Residential 10 acres		Residential	
182	506,214	4,934,031	Rural Residential 10 acres		Residential	
183	506,214	4,934,081	Rural Residential 10 acres		Residential	
184	506,214	4,934,131	Rural Residential 10 acres		Residential	
185	506,264	4,933,381	Public Right-of-Way		Risk Not Assessed	Located in public right-of-way
186	506,264	4,933,431	Industrial - Heavy		Worker	
187	506,264	4,933,481	Industrial - Heavy		Worker	
188	506,264	4,933,531	Rural Residential 10 acres		Residential	
189	506,264	4,933,581	Rural Residential 10 acres		Residential	
190	506,264	4,933,631	Rural Residential 10 acres		Residential	
191	506,264	4,933,681	Rural Residential 10 acres		Residential	
192	506,264	4,933,731	Rural Residential 10 acres		Residential	
193	506,264	4,933,781	Rural Residential 10 acres		Residential	
194	506,264	4,933,831	Rural Residential 10 acres		Residential	
195	506,264	4,933,881	Rural Residential 10 acres		Residential	
196	506,264	4,933,931	Rural Residential 10 acres		Residential	
197	506,264	4,933,981	Rural Residential 10 acres		Residential	
198	506,264	4,934,031	Rural Residential 10 acres		Residential	
199	506,264	4,934,081	Rural Residential 10 acres		Residential	
200	506,264	4,934,131	Rural Residential 10 acres		Residential	
201	506,314	4,933,381	Public Right-of-Way		Risk Not Assessed	Located in public right-of-way
202	506,314	4,933,431	Industrial - Heavy		Worker	
203	506,314	4,933,481	Industrial - Heavy		Worker	
204	506,314	4,933,531	Rural Residential 10 acres		Residential	
205	506,314	4,933,581	Rural Residential 10 acres		Residential	
206	506,314	4,933,631	Rural Residential 10 acres		Residential	
207	506,314	4,933,681	Rural Residential 10 acres		Residential	
208	506,314	4,933,731	Rural Residential 10 acres		Residential	
209	506,314	4,933,781	Rural Residential 10 acres		Residential	
210	506,314	4,933,831	Rural Residential 10 acres		Residential	
211	506,314	4,933,881	Rural Residential 10 acres		Residential	

Receptor ID	UTM Coordinates (m)		Zoning Dataset Used for Exposure Classification	Exposure Type Classification	Reason for Exposure Type Classification Revision
	Easting	Northing	Oregon Statewide		
212	506,314	4,933,931	Rural Residential 10 acres	Residential	
213	506,314	4,933,981	Rural Residential 10 acres	Residential	
214	506,314	4,934,031	Rural Residential 10 acres	Residential	
215	506,314	4,934,081	Rural Residential 10 acres	Residential	
216	506,314	4,934,131	Rural Residential 10 acres	Residential	
217	506,364	4,933,381	Public Right-of-Way	Risk Not Assessed	Located in public right-of-way
218	506,364	4,933,431	Industrial - Heavy	Worker	
219	506,364	4,933,481	Industrial - Heavy	Worker	
220	506,364	4,933,531	Rural Residential 10 acres	Residential	
221	506,364	4,933,581	Rural Residential 10 acres	Residential	
222	506,364	4,933,631	Rural Residential 10 acres	Residential	
223	506,364	4,933,681	Rural Residential 10 acres	Residential	
224	506,364	4,933,731	Rural Residential 10 acres	Residential	
225	506,364	4,933,781	Rural Residential 10 acres	Residential	
226	506,364	4,933,831	Rural Residential 10 acres	Residential	
227	506,364	4,933,881	Rural Residential 10 acres	Residential	
228	506,364	4,933,931	Rural Residential 10 acres	Residential	
229	506,364	4,933,981	Rural Residential 10 acres	Residential	
230	506,364	4,934,031	Rural Residential 10 acres	Residential	
231	506,364	4,934,081	Rural Residential 10 acres	Residential	
232	506,364	4,934,131	Rural Residential 10 acres	Residential	
233	506,414	4,933,381	Public Right-of-Way	Risk Not Assessed	Located in public right-of-way
234	506,414	4,933,431	Industrial - Heavy	Worker	
235	506,414	4,933,481	Industrial - Heavy	Worker	
236	506,414	4,933,531	Rural Residential 10 acres	Residential	
237	506,414	4,933,581	Rural Residential 10 acres	Residential	
238	506,414	4,933,631	Rural Residential 10 acres	Residential	
239	506,414	4,933,681	Rural Residential 10 acres	Residential	
240	506,414	4,933,731	Rural Residential 10 acres	Residential	
241	506,414	4,933,781	Rural Residential 10 acres	Residential	
242	506,414	4,933,831	Rural Residential 10 acres	Residential	
243	506,414	4,933,881	Rural Residential 10 acres	Residential	
244	506,414	4,933,931	Public Right-of-Way	Risk Not Assessed	Located in public right-of-way
245	506,414	4,933,981	Public Right-of-Way	Risk Not Assessed	Located in public right-of-way
246	506,414	4,934,031	Public Right-of-Way	Risk Not Assessed	Located in public right-of-way
247	506,414	4,934,081	Public Right-of-Way	Risk Not Assessed	Located in public right-of-way
248	506,414	4,934,131	Public Right-of-Way	Risk Not Assessed	Located in public right-of-way
249	506,464	4,933,381	Public Right-of-Way	Risk Not Assessed	Located in public right-of-way
250	506,464	4,933,431	Industrial - Heavy	Worker	
251	506,464	4,933,481	Industrial - Heavy	Worker	
252	506,464	4,933,531	Rural Residential 10 acres	Residential	
253	506,464	4,933,581	Rural Residential 10 acres	Residential	
254	506,464	4,933,631	Rural Residential 10 acres	Residential	
255	506,464	4,933,681	Rural Residential 10 acres	Residential	
256	506,464	4,933,731	Rural Residential 10 acres	Residential	
257	506,464	4,933,781	Rural Residential 10 acres	Residential	
258	506,464	4,933,831	Rural Residential 10 acres	Residential	
259	506,464	4,933,881	Rural Residential 10 acres	Residential	
260	506,464	4,933,931	Rural Residential 10 acres	Residential	
261	506,464	4,933,981	Rural Residential 10 acres	Residential	
262	506,464	4,934,031	Rural Residential 10 acres	Residential	
263	506,464	4,934,081	Rural Residential 10 acres	Residential	
264	506,464	4,934,131	Rural Residential 10 acres	Residential	
265	506,514	4,933,381	Public Right-of-Way	Risk Not Assessed	Located in public right-of-way
266	506,514	4,933,431	Mixed-Use Com. & Res. Medium	Residential	
267	506,514	4,933,481	Mixed-Use Com. & Res. Medium	Residential	
268	506,514	4,933,531	Mixed-Use Com. & Res. Medium	Residential	
269	506,514	4,933,581	Mixed-Use Com. & Res. Medium	Residential	
270	506,514	4,933,631	Rural Residential 10 acres	Residential	
271	506,514	4,933,681	Rural Residential 10 acres	Residential	
272	506,514	4,933,731	Rural Residential 10 acres	Residential	
273	506,514	4,933,781	Rural Residential 10 acres	Residential	
274	506,514	4,933,831	Rural Residential 10 acres	Residential	
275	506,514	4,933,881	Rural Residential 10 acres	Residential	
276	506,514	4,933,931	Rural Residential 10 acres	Residential	
277	506,514	4,933,981	Rural Residential 10 acres	Residential	
278	506,514	4,934,031	Rural Residential 10 acres	Residential	
279	506,514	4,934,081	Rural Residential 10 acres	Residential	
280	506,514	4,934,131	Rural Residential 10 acres	Residential	
281	506,564	4,933,381	Public Right-of-Way	Risk Not Assessed	Located in public right-of-way
282	506,564	4,933,431	Mixed-Use Com. & Res. Medium	Residential	
283	506,564	4,933,481	Mixed-Use Com. & Res. Medium	Residential	
284	506,564	4,933,531	Mixed-Use Com. & Res. Medium	Residential	
285	506,564	4,933,581	Mixed-Use Com. & Res. Medium	Residential	
286	506,564	4,933,631	Rural Residential 10 acres	Residential	
287	506,564	4,933,681	Rural Residential 10 acres	Residential	
288	506,564	4,933,731	Rural Residential 10 acres	Residential	
289	506,564	4,933,781	Rural Residential 10 acres	Residential	
290	506,564	4,933,831	Rural Residential 10 acres	Residential	
291	506,564	4,933,881	Rural Residential 10 acres	Residential	
292	506,564	4,933,931	Rural Residential 10 acres	Residential	
293	506,564	4,933,981	Rural Residential 10 acres	Residential	
294	506,564	4,934,031	Rural Residential 10 acres	Residential	
295	506,564	4,934,081	Rural Residential 10 acres	Residential	
296	506,564	4,934,131	Rural Residential 10 acres	Residential	
297	506,614	4,933,381	Public Right-of-Way	Risk Not Assessed	Located in public right-of-way
298	506,614	4,933,431	Mixed-Use Com. & Res. Medium	Residential	
299	506,614	4,933,481	Mixed-Use Com. & Res. Medium	Residential	
300	506,614	4,933,531	Mixed-Use Com. & Res. Medium	Residential	
301	506,614	4,933,581	Mixed-Use Com. & Res. Medium	Residential	
302	506,614	4,933,631	Rural Residential 10 acres	Residential	
303	506,614	4,933,681	Rural Residential 10 acres	Residential	
304	506,614	4,933,731	Rural Residential 10 acres	Residential	
305	506,614	4,933,781	Rural Residential 10 acres	Residential	
306	506,614	4,933,831	Rural Residential 10 acres	Residential	
307	506,614	4,933,881	Rural Residential 10 acres	Residential	
308	506,614	4,933,931	Rural Residential 10 acres	Residential	
309	506,614	4,933,981	Rural Residential 10 acres	Residential	
310	506,614	4,934,031	Rural Residential 10 acres	Residential	
311	506,614	4,934,081	Rural Residential 10 acres	Residential	
312	506,614	4,934,131	Rural Residential 10 acres	Residential	
313	506,664	4,933,381	Public Right-of-Way	Risk Not Assessed	Located in public right-of-way
314	506,664	4,933,431	Mixed-Use Com. & Res. Medium	Residential	
315	506,664	4,933,481	Mixed-Use Com. & Res. Medium	Residential	
316	506,664	4,933,531	Mixed-Use Com. & Res. Medium	Residential	
317	506,664	4,933,581	Mixed-Use Com. & Res. Medium	Residential	
318	506,664	4,933,631	Mixed-Use Com. & Res. Medium	Residential	
319	506,664	4,933,681	Mixed-Use Com. & Res. Medium	Residential	

Receptor ID	UTM Coordinates (m)		Zoning Dataset Used for Exposure Classification	Exposure Type Classification	Reason for Exposure Type Classification Revision
	Eastings	Northing	Oregon Statewide		
320	506,664	4,933,731	Mixed-Use Com. & Res. Medium	Residential	
321	506,664	4,933,781	Mixed-Use Com. & Res. Medium	Residential	
322	506,664	4,933,831	Mixed-Use Com. & Res. Medium	Residential	
323	506,664	4,933,881	Mixed-Use Com. & Res. Medium	Residential	
324	506,664	4,933,931	Mixed-Use Com. & Res. Medium	Residential	
325	506,664	4,933,981	Mixed-Use Com. & Res. Medium	Residential	
326	506,664	4,934,031	Mixed-Use Com. & Res. Medium	Residential	
327	506,664	4,934,081	Mixed-Use Com. & Res. Medium	Residential	
328	506,664	4,934,131	Mixed-Use Com. & Res. Medium	Residential	
329	506,714	4,933,381	Public Right-of-Way	Risk Not Assessed	Located in public right-of-way
330	506,714	4,933,431	Mixed-Use Com. & Res. Medium	Residential	
331	506,714	4,933,481	Mixed-Use Com. & Res. Medium	Residential	
332	506,714	4,933,531	Mixed-Use Com. & Res. Medium	Residential	
333	506,714	4,933,581	Mixed-Use Com. & Res. Medium	Residential	
334	506,714	4,933,631	Mixed-Use Com. & Res. Medium	Residential	
335	506,714	4,933,681	Mixed-Use Com. & Res. Medium	Residential	
336	506,714	4,933,731	Mixed-Use Com. & Res. Medium	Residential	
337	506,714	4,933,781	Mixed-Use Com. & Res. Medium	Residential	
338	506,714	4,933,831	Mixed-Use Com. & Res. Medium	Residential	
339	506,714	4,933,881	Mixed-Use Com. & Res. Medium	Residential	
340	506,714	4,933,931	Mixed-Use Com. & Res. Medium	Residential	
341	506,714	4,933,981	Mixed-Use Com. & Res. Medium	Residential	
342	506,714	4,934,031	Mixed-Use Com. & Res. Medium	Residential	
343	506,714	4,934,081	Mixed-Use Com. & Res. Medium	Residential	
344	506,714	4,934,131	Mixed-Use Com. & Res. Medium	Residential	
345	506,764	4,933,381	Public Right-of-Way	Risk Not Assessed	Located in public right-of-way
346	506,764	4,933,431	Mixed-Use Com. & Res. Medium	Residential	
347	506,764	4,933,481	Mixed-Use Com. & Res. Medium	Residential	
348	506,764	4,933,531	Mixed-Use Com. & Res. Medium	Residential	
349	506,764	4,933,581	Mixed-Use Com. & Res. Medium	Residential	
350	506,764	4,933,631	Mixed-Use Com. & Res. Medium	Residential	
351	506,764	4,933,681	Mixed-Use Com. & Res. Medium	Residential	
352	506,764	4,933,731	Mixed-Use Com. & Res. Medium	Residential	
353	506,764	4,933,781	Mixed-Use Com. & Res. Medium	Residential	
354	506,764	4,933,831	Mixed-Use Com. & Res. Medium	Residential	
355	506,764	4,933,881	Mixed-Use Com. & Res. Medium	Residential	
356	506,764	4,933,931	Mixed-Use Com. & Res. Medium	Residential	
357	506,764	4,933,981	Mixed-Use Com. & Res. Medium	Residential	
358	506,764	4,934,031	Mixed-Use Com. & Res. Medium	Residential	
359	506,764	4,934,081	Mixed-Use Com. & Res. Medium	Residential	
360	506,764	4,934,131	Rural Residential 10 acres	Residential	
361	506,814	4,933,381	Public Right-of-Way	Risk Not Assessed	Located in public right-of-way
362	506,814	4,933,431	Mixed-Use Com. & Res. Medium	Residential	
363	506,814	4,933,481	Mixed-Use Com. & Res. Medium	Residential	
364	506,814	4,933,531	Mixed-Use Com. & Res. Medium	Residential	
365	506,814	4,933,581	Mixed-Use Com. & Res. Medium	Residential	
366	506,814	4,933,631	Mixed-Use Com. & Res. Medium	Residential	
367	506,814	4,933,681	Mixed-Use Com. & Res. Medium	Residential	
368	506,814	4,933,731	Mixed-Use Com. & Res. Medium	Residential	
369	506,814	4,933,781	Mixed-Use Com. & Res. Medium	Residential	
370	506,814	4,933,831	Mixed-Use Com. & Res. Medium	Residential	
371	506,814	4,933,881	Mixed-Use Com. & Res. Medium	Residential	
372	506,814	4,933,931	Mixed-Use Com. & Res. Medium	Residential	
373	506,814	4,933,981	Mixed-Use Com. & Res. Medium	Residential	
374	506,814	4,934,031	Mixed-Use Com. & Res. Medium	Residential	
375	506,814	4,934,081	Rural Residential 10 acres	Residential	
376	506,814	4,934,131	Rural Residential 10 acres	Residential	
377	506,864	4,933,381	Public Right-of-Way	Risk Not Assessed	Located in public right-of-way
378	506,864	4,933,431	Mixed-Use Com. & Res. Medium	Residential	
379	506,864	4,933,481	Mixed-Use Com. & Res. Medium	Residential	
380	506,864	4,933,531	Mixed-Use Com. & Res. Medium	Residential	
381	506,864	4,933,581	Mixed-Use Com. & Res. Medium	Residential	
382	506,864	4,933,631	Mixed-Use Com. & Res. Medium	Residential	
383	506,864	4,933,681	Mixed-Use Com. & Res. Medium	Residential	
384	506,864	4,933,731	Mixed-Use Com. & Res. Medium	Residential	
385	506,864	4,933,781	Mixed-Use Com. & Res. Medium	Residential	
386	506,864	4,933,831	Mixed-Use Com. & Res. Medium	Residential	
387	506,864	4,933,881	Mixed-Use Com. & Res. Medium	Residential	
388	506,864	4,933,931	Mixed-Use Com. & Res. Medium	Residential	
389	506,864	4,933,981	Mixed-Use Com. & Res. Medium	Residential	
390	506,864	4,934,031	Rural Residential 10 acres	Residential	
391	506,864	4,934,081	Rural Residential 10 acres	Residential	
392	506,864	4,934,131	Rural Residential 10 acres	Residential	
393	506,914	4,933,381	Public Right-of-Way	Risk Not Assessed	Located in public right-of-way
394	506,914	4,933,431	Mixed-Use Com. & Res. Medium	Residential	
395	506,914	4,933,481	Mixed-Use Com. & Res. Medium	Residential	
396	506,914	4,933,531	Mixed-Use Com. & Res. Medium	Residential	
397	506,914	4,933,581	Mixed-Use Com. & Res. Medium	Residential	
398	506,914	4,933,631	Mixed-Use Com. & Res. Medium	Residential	
399	506,914	4,933,681	Mixed-Use Com. & Res. Medium	Residential	
400	506,914	4,933,731	Mixed-Use Com. & Res. Medium	Residential	
401	506,914	4,933,781	Mixed-Use Com. & Res. Medium	Residential	
402	506,914	4,933,831	Mixed-Use Com. & Res. Medium	Residential	
403	506,914	4,933,881	Mixed-Use Com. & Res. Medium	Residential	
404	506,914	4,933,931	Mixed-Use Com. & Res. Medium	Residential	
405	506,914	4,933,981	Mixed-Use Com. & Res. Medium	Residential	
406	506,914	4,934,031	Rural Residential 10 acres	Residential	
407	506,914	4,934,081	Rural Residential 10 acres	Residential	
408	506,914	4,934,131	Rural Residential 10 acres	Residential	
409	506,964	4,933,381	Public Right-of-Way	Risk Not Assessed	Located in public right-of-way
410	506,964	4,933,431	Mixed-Use Com. & Res. Medium	Residential	
411	506,964	4,933,481	Mixed-Use Com. & Res. Medium	Residential	
412	506,964	4,933,531	Mixed-Use Com. & Res. Medium	Residential	
413	506,964	4,933,581	Rural Residential 10 acres	Residential	
414	506,964	4,933,631	Mixed-Use Com. & Res. Medium	Residential	
415	506,964	4,933,681	Mixed-Use Com. & Res. Medium	Residential	
416	506,964	4,933,731	Mixed-Use Com. & Res. Medium	Residential	
417	506,964	4,933,781	Mixed-Use Com. & Res. Medium	Residential	
418	506,964	4,933,831	Mixed-Use Com. & Res. Medium	Residential	
419	506,964	4,933,881	Mixed-Use Com. & Res. Medium	Residential	
420	506,964	4,933,931	Mixed-Use Com. & Res. Medium	Residential	
421	506,964	4,933,981	Rural Residential 10 acres	Residential	
422	506,964	4,934,031	Rural Residential 10 acres	Residential	
423	506,964	4,934,081	Public Right-of-Way	Risk Not Assessed	Located in public right-of-way
424	506,964	4,934,131	Public Right-of-Way	Risk Not Assessed	Located in public right-of-way
425	507,014	4,933,381	Public Right-of-Way	Risk Not Assessed	Located in public right-of-way
426	507,014	4,933,431	Mixed-Use Com. & Res. Medium	Residential	
427	507,014	4,933,481	Mixed-Use Com. & Res. Medium	Residential	

Receptor ID	UTM Coordinates (m)		Zoning Dataset Used for Exposure Classification	Exposure Type Classification	Reason for Exposure Type Classification Revision
	Eastings	Northing	Oregon Statewide		
428	507,014	4,933,531	Rural Residential 10 acres	Residential	
429	507,014	4,933,581	Rural Residential 10 acres	Residential	
430	507,014	4,933,631	Mixed-Use Com. & Res. Medium	Residential	
431	507,014	4,933,681	Mixed-Use Com. & Res. Medium	Residential	
432	507,014	4,933,731	Mixed-Use Com. & Res. Medium	Residential	
433	507,014	4,933,781	Mixed-Use Com. & Res. Medium	Residential	
434	507,014	4,933,831	Mixed-Use Com. & Res. Medium	Residential	
435	507,014	4,933,881	Mixed-Use Com. & Res. Medium	Residential	
436	507,014	4,933,931	Public Right-of-Way	Risk Not Assessed	Located in public right-of-way
437	507,014	4,933,981	Exclusive Farm Use 80	Worker	
438	507,014	4,934,031	Exclusive Farm Use 80	Worker	
439	507,014	4,934,081	Exclusive Farm Use 80	Worker	
440	507,014	4,934,131	Exclusive Farm Use 80	Residential	Revised to residential exposure based on aerial imagery.
441	507,064	4,933,381	Public Right-of-Way	Risk Not Assessed	Located in public right-of-way
442	507,064	4,933,431	Mixed-Use Com. & Res. Medium	Residential	
443	507,064	4,933,481	Mixed-Use Com. & Res. Medium	Residential	
444	507,064	4,933,531	Rural Residential 10 acres	Residential	
445	507,064	4,933,581	Rural Residential 10 acres	Residential	
446	507,064	4,933,631	Mixed-Use Com. & Res. Medium	Residential	
447	507,064	4,933,681	Mixed-Use Com. & Res. Medium	Residential	
448	507,064	4,933,731	Public Right-of-Way	Risk Not Assessed	Located in public right-of-way
449	507,064	4,933,781	Exclusive Farm Use 80	Worker	
450	507,064	4,933,831	Exclusive Farm Use 80	Worker	
451	507,064	4,933,881	Exclusive Farm Use 80	Worker	
452	507,064	4,933,931	Exclusive Farm Use 80	Worker	
453	507,064	4,933,981	Exclusive Farm Use 80	Worker	
454	507,064	4,934,031	Exclusive Farm Use 80	Worker	
455	507,064	4,934,081	Exclusive Farm Use 80	Worker	
456	507,064	4,934,131	Exclusive Farm Use 80	Residential	Revised to residential exposure based on aerial imagery.
457	507,114	4,933,381	Public Right-of-Way	Risk Not Assessed	Located in public right-of-way
458	507,114	4,933,431	Mixed-Use Com. & Res. Medium	Residential	
459	507,114	4,933,481	Mixed-Use Com. & Res. Medium	Residential	
460	507,114	4,933,531	Rural Residential 10 acres	Residential	
461	507,114	4,933,581	Public Right-of-Way	Risk Not Assessed	Located in public right-of-way
462	507,114	4,933,631	Exclusive Farm Use 80	Worker	
463	507,114	4,933,681	Exclusive Farm Use 80	Worker	
464	507,114	4,933,731	Exclusive Farm Use 80	Worker	
465	507,114	4,933,781	Exclusive Farm Use 80	Worker	
466	507,114	4,933,831	Exclusive Farm Use 80	Worker	
467	507,114	4,933,881	Exclusive Farm Use 80	Worker	
468	507,114	4,933,931	Exclusive Farm Use 80	Worker	
469	507,114	4,933,981	Exclusive Farm Use 80	Worker	
470	507,114	4,934,031	Exclusive Farm Use 80	Worker	
471	507,114	4,934,081	Exclusive Farm Use 80	Worker	
472	507,114	4,934,131	Exclusive Farm Use 80	Worker	
473	507,164	4,933,381	Public Right-of-Way	Risk Not Assessed	Located in public right-of-way
474	507,164	4,933,431	Public Right-of-Way	Risk Not Assessed	Located in public right-of-way
475	507,164	4,933,481	Exclusive Farm Use 80	Residential	Revised to residential exposure based on aerial imagery.
476	507,164	4,933,531	Exclusive Farm Use 80	Residential	Revised to residential exposure based on aerial imagery.
477	507,164	4,933,581	Exclusive Farm Use 80	Worker	
478	507,164	4,933,631	Exclusive Farm Use 80	Worker	
479	507,164	4,933,681	Exclusive Farm Use 80	Worker	
480	507,164	4,933,731	Exclusive Farm Use 80	Worker	
481	507,164	4,933,781	Exclusive Farm Use 80	Worker	
482	507,164	4,933,831	Exclusive Farm Use 80	Worker	
483	507,164	4,933,881	Exclusive Farm Use 80	Worker	
484	507,164	4,933,931	Exclusive Farm Use 80	Worker	
485	507,164	4,933,981	Exclusive Farm Use 80	Worker	
486	507,164	4,934,031	Exclusive Farm Use 80	Worker	
487	507,164	4,934,081	Exclusive Farm Use 80	Worker	
488	507,164	4,934,131	Exclusive Farm Use 80	Worker	
489	507,214	4,933,381	Rural Residential 10 acres	Residential	
490	507,214	4,933,431	Exclusive Farm Use 80	Residential	Revised to residential exposure based on aerial imagery.
491	507,214	4,933,481	Exclusive Farm Use 80	Residential	Revised to residential exposure based on aerial imagery.
492	507,214	4,933,531	Exclusive Farm Use 80	Residential	Revised to residential exposure based on aerial imagery.
493	507,214	4,933,581	Exclusive Farm Use 80	Worker	
494	507,214	4,933,631	Exclusive Farm Use 80	Worker	
495	507,214	4,933,681	Exclusive Farm Use 80	Worker	
496	507,214	4,933,731	Exclusive Farm Use 80	Worker	
497	507,214	4,933,781	Exclusive Farm Use 80	Worker	
498	507,214	4,933,831	Exclusive Farm Use 80	Worker	
499	507,214	4,933,881	Exclusive Farm Use 80	Worker	
500	507,214	4,933,931	Exclusive Farm Use 80	Worker	
501	507,214	4,933,981	Exclusive Farm Use 80	Worker	
502	507,214	4,934,031	Exclusive Farm Use 80	Worker	
503	507,214	4,934,081	Exclusive Farm Use 80	Worker	
504	507,214	4,934,131	Exclusive Farm Use 80	Worker	
505	507,264	4,933,381	Rural Residential 10 acres	Residential	
506	507,264	4,933,431	Exclusive Farm Use 80	Residential	Revised to residential exposure based on aerial imagery.
507	507,264	4,933,481	Public Right-of-Way	Risk Not Assessed	Located in public right-of-way
508	507,264	4,933,531	Exclusive Farm Use 80	Residential	Revised to residential exposure based on aerial imagery.
509	507,264	4,933,581	Exclusive Farm Use 80	Worker	
510	507,264	4,933,631	Exclusive Farm Use 80	Worker	
511	507,264	4,933,681	Exclusive Farm Use 80	Worker	
512	507,264	4,933,731	Exclusive Farm Use 80	Worker	
513	507,264	4,933,781	Exclusive Farm Use 80	Worker	
514	507,264	4,933,831	Exclusive Farm Use 80	Worker	
515	507,264	4,933,881	Exclusive Farm Use 80	Worker	
516	507,264	4,933,931	Exclusive Farm Use 80	Worker	
517	507,264	4,933,981	Exclusive Farm Use 80	Worker	
518	507,264	4,934,031	Exclusive Farm Use 80	Worker	
519	507,264	4,934,081	Exclusive Farm Use 80	Worker	
520	507,264	4,934,131	Exclusive Farm Use 80	Residential	Revised to residential exposure based on aerial imagery.
521	507,314	4,933,381	Rural Residential 10 acres	Residential	
522	507,314	4,933,431	Exclusive Farm Use 80	Residential	Revised to residential exposure based on aerial imagery.
523	507,314	4,933,481	Exclusive Farm Use 80	Residential	Revised to residential exposure based on aerial imagery.
524	507,314	4,933,531	Exclusive Farm Use 80	Residential	Revised to residential exposure based on aerial imagery.
525	507,314	4,933,581	Exclusive Farm Use 80	Worker	
526	507,314	4,933,631	Exclusive Farm Use 80	Worker	
527	507,314	4,933,681	Exclusive Farm Use 80	Worker	
528	507,314	4,933,731	Exclusive Farm Use 80	Worker	
529	507,314	4,933,781	Exclusive Farm Use 80	Worker	
530	507,314	4,933,831	Exclusive Farm Use 80	Worker	
531	507,314	4,933,881	Exclusive Farm Use 80	Worker	
532	507,314	4,933,931	Exclusive Farm Use 80	Worker	
533	507,314	4,933,981	Exclusive Farm Use 80	Worker	
534	507,314	4,934,031	Exclusive Farm Use 80	Worker	
535	507,314	4,934,081	Exclusive Farm Use 80	Worker	

Receptor ID	UTM Coordinates (m)		Zoning Dataset Used for Exposure Classification	Exposure Type Classification	Reason for Exposure Type Classification Revision
	Eastings	Northing	Oregon Statewide		
536	507,314	4,934,131	Exclusive Farm Use 80	Worker	
537	507,364	4,933,381	Rural Residential 10 acres	Residential	
538	507,364	4,933,431	Rural Residential 10 acres	Residential	
539	507,364	4,933,481	Rural Residential 10 acres	Residential	
540	507,364	4,933,531	Rural Residential 10 acres	Residential	
541	507,364	4,933,581	Exclusive Farm Use 80	Worker	
542	507,364	4,933,631	Exclusive Farm Use 80	Worker	
543	507,364	4,933,681	Exclusive Farm Use 80	Worker	
544	507,364	4,933,731	Exclusive Farm Use 80	Worker	
545	507,364	4,933,781	Exclusive Farm Use 80	Worker	
546	507,364	4,933,831	Exclusive Farm Use 80	Worker	
547	507,364	4,933,881	Exclusive Farm Use 80	Worker	
548	507,364	4,933,931	Exclusive Farm Use 80	Worker	
549	507,364	4,933,981	Exclusive Farm Use 80	Worker	
550	507,364	4,934,031	Exclusive Farm Use 80	Worker	
551	507,364	4,934,081	Exclusive Farm Use 80	Worker	
552	507,364	4,934,131	Exclusive Farm Use 80	Worker	
553	507,414	4,933,381	Rural Residential 10 acres	Residential	
554	507,414	4,933,431	Rural Residential 10 acres	Residential	
555	507,414	4,933,481	Rural Residential 10 acres	Residential	
556	507,414	4,933,531	Rural Residential 10 acres	Residential	
557	507,414	4,933,581	Exclusive Farm Use 80	Worker	
558	507,414	4,933,631	Exclusive Farm Use 80	Worker	
559	507,414	4,933,681	Exclusive Farm Use 80	Worker	
560	507,414	4,933,731	Exclusive Farm Use 80	Worker	
561	507,414	4,933,781	Exclusive Farm Use 80	Worker	
562	507,414	4,933,831	Exclusive Farm Use 80	Worker	
563	507,414	4,933,881	Exclusive Farm Use 80	Worker	
564	507,414	4,933,931	Exclusive Farm Use 80	Worker	
565	507,414	4,933,981	Exclusive Farm Use 80	Worker	
566	507,414	4,934,031	Exclusive Farm Use 80	Worker	
567	507,414	4,934,081	Exclusive Farm Use 80	Worker	
568	507,414	4,934,131	Exclusive Farm Use 80	Worker	
569	507,464	4,933,381	Rural Residential 10 acres	Residential	
570	507,464	4,933,431	Rural Residential 10 acres	Residential	
571	507,464	4,933,481	Rural Residential 10 acres	Residential	
572	507,464	4,933,531	Rural Residential 10 acres	Residential	
573	507,464	4,933,581	Exclusive Farm Use 80	Worker	
574	507,464	4,933,631	Exclusive Farm Use 80	Worker	
575	507,464	4,933,681	Exclusive Farm Use 80	Worker	
576	507,464	4,933,731	Exclusive Farm Use 80	Worker	
577	507,464	4,933,781	Exclusive Farm Use 80	Worker	
578	507,464	4,933,831	Exclusive Farm Use 80	Worker	
579	507,464	4,933,881	Exclusive Farm Use 80	Worker	
580	507,464	4,933,931	Exclusive Farm Use 80	Worker	
581	507,464	4,933,981	Exclusive Farm Use 80	Worker	
582	507,464	4,934,031	Exclusive Farm Use 80	Worker	
583	507,464	4,934,081	Exclusive Farm Use 80	Worker	
584	507,464	4,934,131	Exclusive Farm Use 80	Worker	
585	506,714	4,933,331	Mixed-Use Com. & Res. Medium	Residential	
586	506,714	4,933,281	Mixed-Use Com. & Res. Medium	Residential	
587	506,714	4,933,231	Mixed-Use Com. & Res. Medium	Residential	
588	506,714	4,933,181	Mixed-Use Com. & Res. Medium	Residential	
589	506,714	4,933,131	Mixed-Use Com. & Res. Medium	Residential	
590	506,714	4,933,081	Mixed-Use Com. & Res. Medium	Residential	
591	506,714	4,933,031	Mixed-Use Com. & Res. Medium	Child	Revised to child exposure due to location of school.
592	506,714	4,932,981	Mixed-Use Com. & Res. Medium	Child	Revised to child exposure due to location of school.
593	506,714	4,932,931	Mixed-Use Com. & Res. Medium	Child	Revised to child exposure due to location of school.
594	506,714	4,932,881	Mixed-Use Com. & Res. Medium	Child	Revised to child exposure due to location of school.
595	506,714	4,932,831	Mixed-Use Com. & Res. Medium	Child	Revised to child exposure due to location of school.
596	506,714	4,932,781	Medium-density Res.	Residential	
597	506,714	4,932,731	Industrial - Heavy	Residential	Revised to residential exposure based on aerial imagery.
598	506,714	4,932,681	Industrial - Heavy	Residential	Revised to residential exposure based on aerial imagery.
599	506,714	4,932,631	Industrial - Heavy	Residential	Revised to residential exposure based on aerial imagery.
600	506,714	4,932,581	Medium-density Res.	Residential	
601	506,714	4,932,531	Medium-density Res.	Residential	
602	506,714	4,932,481	Medium-density Res.	Residential	
603	506,714	4,932,431	Medium-density Res.	Residential	
604	506,714	4,932,381	Medium-density Res.	Residential	
605	506,714	4,932,331	Medium-density Res.	Residential	
606	506,714	4,932,281	Medium-density Res.	Residential	
607	506,714	4,932,231	Medium-density Res.	Residential	
608	506,714	4,932,181	Medium-density Res.	Residential	
609	506,714	4,932,131	Medium-density Res.	Residential	
610	506,714	4,932,081	Medium-density Res.	Residential	
611	506,714	4,932,031	Medium-density Res.	Residential	
612	506,714	4,931,981	Medium-density Res.	Residential	
613	506,714	4,931,931	Medium-density Res.	Residential	
614	506,714	4,931,881	Medium-density Res.	Residential	
615	506,714	4,931,831	Medium-density Res.	Residential	
616	506,714	4,931,781	Medium-density Res.	Residential	
617	506,714	4,931,731	Medium-density Res.	Residential	
618	506,714	4,931,681	Medium-density Res.	Residential	
619	506,714	4,931,631	Medium-density Res.	Residential	
620	506,714	4,931,581	Medium-density Res.	Residential	
621	506,764	4,933,331	Mixed-Use Com. & Res. Medium	Residential	
622	506,764	4,933,281	Mixed-Use Com. & Res. Medium	Residential	
623	506,764	4,933,231	Mixed-Use Com. & Res. Medium	Residential	
624	506,764	4,933,181	Mixed-Use Com. & Res. Medium	Residential	
625	506,764	4,933,131	Mixed-Use Com. & Res. Medium	Residential	
626	506,764	4,933,081	Mixed-Use Com. & Res. Medium	Residential	
627	506,764	4,933,031	Mixed-Use Com. & Res. Medium	Child	Revised to child exposure due to location of school.
628	506,764	4,932,981	Mixed-Use Com. & Res. Medium	Child	Revised to child exposure due to location of school.
629	506,764	4,932,931	Mixed-Use Com. & Res. Medium	Child	Revised to child exposure due to location of school.
630	506,764	4,932,881	Mixed-Use Com. & Res. Medium	Child	Revised to child exposure due to location of school.
631	506,764	4,932,831	Mixed-Use Com. & Res. Medium	Child	Revised to child exposure due to location of school.
632	506,764	4,932,781	Medium-density Res.	Residential	
633	506,764	4,932,731	Public Right-of-Way	Risk Not Assessed	Located in public right-of-way
634	506,764	4,932,681	Industrial - Heavy	Residential	Revised to residential exposure based on aerial imagery.
635	506,764	4,932,631	Industrial - Heavy	Residential	Revised to residential exposure based on aerial imagery.
636	506,764	4,932,581	Medium-density Res.	Residential	
637	506,764	4,932,531	Medium-density Res.	Residential	
638	506,764	4,932,481	Medium-density Res.	Residential	
639	506,764	4,932,431	Medium-density Res.	Residential	
640	506,764	4,932,381	Medium-density Res.	Residential	
641	506,764	4,932,331	Medium-density Res.	Residential	
642	506,764	4,932,281	Medium-density Res.	Residential	
643	506,764	4,932,231	Medium-density Res.	Residential	

Receptor ID	UTM Coordinates (m)		Zoning Dataset Used for Exposure Classification		Exposure Type Classification	Reason for Exposure Type Classification Revision
	Easting	Northing	Oregon Statewide			
644	506,764	4,932,181	Medium-density Res.		Residential	
645	506,764	4,932,131	Medium-density Res.		Residential	
646	506,764	4,932,081	Medium-density Res.		Residential	
647	506,764	4,932,031	Medium-density Res.		Residential	
648	506,764	4,931,981	Medium-density Res.		Residential	
649	506,764	4,931,931	Medium-density Res.		Residential	
650	506,764	4,931,881	Medium-density Res.		Residential	
651	506,764	4,931,831	Medium-density Res.		Residential	
652	506,764	4,931,781	Medium-density Res.		Residential	
653	506,764	4,931,731	Medium-density Res.		Residential	
654	506,764	4,931,681	Medium-density Res.		Residential	
655	506,764	4,931,631	Medium-density Res.		Residential	
656	506,764	4,931,581	Medium-density Res.		Residential	
657	506,814	4,933,331	Mixed-Use Corn. & Res. Medium		Child	Revised to child exposure due to location of Good Sam Pediatric Care Center.
658	506,814	4,933,281	Mixed-Use Corn. & Res. Medium		Child	Revised to child exposure due to location of Good Sam Pediatric Care Center.
659	506,814	4,933,231	Public Right-of-Way		Risk Not Assessed	Located in public right-of-way
660	506,814	4,933,181	Mixed-Use Corn. & Res. Medium		Residential	
661	506,814	4,933,131	Mixed-Use Corn. & Res. Medium		Residential	
662	506,814	4,933,081	Mixed-Use Corn. & Res. Medium		Residential	
663	506,814	4,933,031	Mixed-Use Corn. & Res. Medium		Child	Revised to child exposure due to location of school.
664	506,814	4,932,981	Mixed-Use Corn. & Res. Medium		Child	Revised to child exposure due to location of school.
665	506,814	4,932,931	Mixed-Use Corn. & Res. Medium		Child	Revised to child exposure due to location of school.
666	506,814	4,932,881	Mixed-Use Corn. & Res. Medium		Child	Revised to child exposure due to location of school.
667	506,814	4,932,831	Mixed-Use Corn. & Res. Medium		Child	Revised to child exposure due to location of school.
668	506,814	4,932,781	Medium-density Res.		Residential	
669	506,814	4,932,731	Medium-density Res.		Residential	
670	506,814	4,932,681	Industrial - Heavy		Worker	
671	506,814	4,932,631	Industrial - Heavy		Worker	
672	506,814	4,932,581	Medium-density Res.		Residential	
673	506,814	4,932,531	Medium-density Res.		Residential	
674	506,814	4,932,481	Medium-density Res.		Residential	
675	506,814	4,932,431	Medium-density Res.		Residential	
676	506,814	4,932,381	Medium-density Res.		Residential	
677	506,814	4,932,331	Medium-density Res.		Residential	
678	506,814	4,932,281	Medium-density Res.		Residential	
679	506,814	4,932,231	Medium-density Res.		Residential	
680	506,814	4,932,181	Medium-density Res.		Residential	
681	506,814	4,932,131	Medium-density Res.		Residential	
682	506,814	4,932,081	Medium-density Res.		Residential	
683	506,814	4,932,031	Medium-density Res.		Residential	
684	506,814	4,931,981	Medium-density Res.		Residential	
685	506,814	4,931,931	Medium-density Res.		Residential	
686	506,814	4,931,881	Medium-density Res.		Residential	
687	506,814	4,931,831	Medium-density Res.		Residential	
688	506,814	4,931,781	Medium-density Res.		Residential	
689	506,814	4,931,731	Medium-density Res.		Residential	
690	506,814	4,931,681	Medium-density Res.		Residential	
691	506,814	4,931,631	Medium-density Res.		Residential	
692	506,814	4,931,581	Medium-density Res.		Residential	
693	506,864	4,933,331	Mixed-Use Corn. & Res. Medium		Child	Revised to child exposure due to location of Good Sam Pediatric Care Center.
694	506,864	4,933,281	Mixed-Use Corn. & Res. Medium		Child	Revised to child exposure due to location of Good Sam Pediatric Care Center.
695	506,864	4,933,231	Mixed-Use Corn. & Res. Medium		Residential	
696	506,864	4,933,181	Public Right-of-Way		Risk Not Assessed	Located in public right-of-way
697	506,864	4,933,131	Mixed-Use Corn. & Res. Medium		Residential	
698	506,864	4,933,081	Mixed-Use Corn. & Res. Medium		Residential	
699	506,864	4,933,031	Mixed-Use Corn. & Res. Medium		Child	Revised to child exposure due to location of school.
700	506,864	4,932,981	Mixed-Use Corn. & Res. Medium		Child	Revised to child exposure due to location of school.
701	506,864	4,932,931	Mixed-Use Corn. & Res. Medium		Child	Revised to child exposure due to location of school.
702	506,864	4,932,881	Mixed-Use Corn. & Res. Medium		Child	Revised to child exposure due to location of school.
703	506,864	4,932,831	Mixed-Use Corn. & Res. Medium		Child	Revised to child exposure due to location of school.
704	506,864	4,932,781	Medium-density Res.		Residential	
705	506,864	4,932,731	Medium-density Res.		Residential	
706	506,864	4,932,681	Medium-density Res.		Residential	
707	506,864	4,932,631	Industrial - Heavy		Worker	
708	506,864	4,932,581	Medium-density Res.		Residential	
709	506,864	4,932,531	Medium-density Res.		Residential	
710	506,864	4,932,481	Medium-density Res.		Residential	
711	506,864	4,932,431	Medium-density Res.		Residential	
712	506,864	4,932,381	Medium-density Res.		Residential	
713	506,864	4,932,331	Medium-density Res.		Residential	
714	506,864	4,932,281	Medium-density Res.		Residential	
715	506,864	4,932,231	Medium-density Res.		Residential	
716	506,864	4,932,181	Medium-density Res.		Residential	
717	506,864	4,932,131	Medium-density Res.		Residential	
718	506,864	4,932,081	Medium-density Res.		Residential	
719	506,864	4,932,031	Medium-density Res.		Residential	
720	506,864	4,931,981	Medium-density Res.		Residential	
721	506,864	4,931,931	Medium-density Res.		Residential	
722	506,864	4,931,881	Medium-density Res.		Residential	
723	506,864	4,931,831	Medium-density Res.		Residential	
724	506,864	4,931,781	Medium-density Res.		Residential	
725	506,864	4,931,731	Medium-density Res.		Residential	
726	506,864	4,931,681	Medium-density Res.		Residential	
727	506,864	4,931,631	Medium-density Res.		Residential	
728	506,864	4,931,581	Medium-density Res.		Residential	
729	506,914	4,933,331	Mixed-Use Corn. & Res. Medium		Child	Revised to child exposure due to location of Good Sam Pediatric Care Center.
730	506,914	4,933,281	Mixed-Use Corn. & Res. Medium		Child	Revised to child exposure due to location of Good Sam Pediatric Care Center.
731	506,914	4,933,231	Mixed-Use Corn. & Res. Medium		Residential	
732	506,914	4,933,181	Mixed-Use Corn. & Res. Medium		Residential	
733	506,914	4,933,131	Public Right-of-Way		Risk Not Assessed	Located in public right-of-way
734	506,914	4,933,081	Mixed-Use Corn. & Res. Medium		Residential	
735	506,914	4,933,031	Mixed-Use Corn. & Res. Medium		Child	Revised to child exposure due to location of school.
736	506,914	4,932,981	Mixed-Use Corn. & Res. Medium		Child	Revised to child exposure due to location of school.
737	506,914	4,932,931	Mixed-Use Corn. & Res. Medium		Child	Revised to child exposure due to location of school.
738	506,914	4,932,881	Mixed-Use Corn. & Res. Medium		Child	Revised to child exposure due to location of school.
739	506,914	4,932,831	Mixed-Use Corn. & Res. Medium		Child	Revised to child exposure due to location of school.
740	506,914	4,932,781	Medium-density Res.		Residential	
741	506,914	4,932,731	Medium-density Res.		Residential	
742	506,914	4,932,681	Public Right-of-Way		Risk Not Assessed	Located in public right-of-way
743	506,914	4,932,631	Public Right-of-Way		Risk Not Assessed	Located in public right-of-way
744	506,914	4,932,581	Medium-density Res.		Residential	
745	506,914	4,932,531	Medium-density Res.		Residential	
746	506,914	4,932,481	Medium-density Res.		Residential	
747	506,914	4,932,431	Medium-density Res.		Residential	
748	506,914	4,932,381	Medium-density Res.		Residential	
749	506,914	4,932,331	Medium-density Res.		Residential	
750	506,914	4,932,281	Medium-density Res.		Residential	
751	506,914	4,932,231	Medium-density Res.		Residential	

Receptor ID	UTM Coordinates (m)		Zoning Dataset Used for Exposure Classification	Exposure Type Classification	Reason for Exposure Type Classification Revision
	Easting	Northing	Oregon Statewide		
752	506,914	4,932,181	Medium-density Res.	Residential	
753	506,914	4,932,131	Medium-density Res.	Residential	
754	506,914	4,932,081	Medium-density Res.	Residential	
755	506,914	4,932,031	Medium-density Res.	Residential	
756	506,914	4,931,981	Medium-density Res.	Residential	
757	506,914	4,931,931	Medium-density Res.	Residential	
758	506,914	4,931,881	Medium-density Res.	Residential	
759	506,914	4,931,831	Medium-density Res.	Residential	
760	506,914	4,931,781	Medium-density Res.	Residential	
761	506,914	4,931,731	Medium-density Res.	Residential	
762	506,914	4,931,681	Medium-density Res.	Residential	
763	506,914	4,931,631	Medium-density Res.	Residential	
764	506,914	4,931,581	Medium-density Res.	Residential	
765	506,964	4,933,331	Mixed-Use Com. & Res. Medium	Residential	
766	506,964	4,933,281	Mixed-Use Com. & Res. Medium	Residential	
767	506,964	4,933,231	Mixed-Use Com. & Res. Medium	Residential	
768	506,964	4,933,181	Mixed-Use Com. & Res. Medium	Residential	
769	506,964	4,933,131	Mixed-Use Com. & Res. Medium	Residential	
770	506,964	4,933,081	Mixed-Use Com. & Res. Medium	Residential	
771	506,964	4,933,031	Mixed-Use Com. & Res. Medium	Residential	
772	506,964	4,932,981	Mixed-Use Com. & Res. Medium	Residential	
773	506,964	4,932,931	Mixed-Use Com. & Res. Medium	Residential	
774	506,964	4,932,881	Mixed-Use Com. & Res. Medium	Residential	
775	506,964	4,932,831	Mixed-Use Com. & Res. Medium	Residential	
776	506,964	4,932,781	Medium-density Res.	Residential	
777	506,964	4,932,731	Medium-density Res.	Residential	
778	506,964	4,932,681	Public Right-of-Way	Risk Not Assessed	Located in public right-of-way
779	506,964	4,932,631	Medium-density Res.	Residential	
780	506,964	4,932,581	Public Right-of-Way	Risk Not Assessed	Located in public right-of-way
781	506,964	4,932,531	Medium-density Res.	Residential	
782	506,964	4,932,481	Medium-density Res.	Residential	
783	506,964	4,932,431	Medium-density Res.	Residential	
784	506,964	4,932,381	High-density Res.	Residential	
785	506,964	4,932,331	High-density Res.	Residential	
786	506,964	4,932,281	High-density Res.	Residential	
787	506,964	4,932,231	Public & semi-public Uses	Child	Revised to child exposure due to location of BG Club.
788	506,964	4,932,181	Public & semi-public Uses	Child	Revised to child exposure due to location of BG Club.
789	506,964	4,932,131	Public & semi-public Uses	Child	Revised to child exposure due to location of BG Club.
790	506,964	4,932,081	Public & semi-public Uses	Child	Revised to child exposure due to location of BG Club.
791	506,964	4,932,031	Public & semi-public Uses	Worker	
792	506,964	4,931,981	Public & semi-public Uses	Worker	
793	506,964	4,931,931	Public & semi-public Uses	Worker	
794	506,964	4,931,881	High-density Res.	Residential	
795	506,964	4,931,831	High-density Res.	Residential	
796	506,964	4,931,781	High-density Res.	Residential	
797	506,964	4,931,731	High-density Res.	Residential	
798	506,964	4,931,681	High-density Res.	Residential	
799	506,964	4,931,631	High-density Res.	Residential	
800	506,964	4,931,581	High-density Res.	Residential	
801	507,014	4,933,331	Mixed-Use Com. & Res. Medium	Residential	
802	507,014	4,933,281	Mixed-Use Com. & Res. Medium	Residential	
803	507,014	4,933,231	Mixed-Use Com. & Res. Medium	Residential	
804	507,014	4,933,181	Mixed-Use Com. & Res. Medium	Residential	
805	507,014	4,933,131	Mixed-Use Com. & Res. Medium	Residential	
806	507,014	4,933,081	Mixed-Use Com. & Res. Medium	Residential	
807	507,014	4,933,031	Mixed-Use Com. & Res. Medium	Residential	
808	507,014	4,932,981	Mixed-Use Com. & Res. Medium	Residential	
809	507,014	4,932,931	Mixed-Use Com. & Res. Medium	Residential	
810	507,014	4,932,881	Mixed-Use Com. & Res. Medium	Residential	
811	507,014	4,932,831	Mixed-Use Com. & Res. Medium	Residential	
812	507,014	4,932,781	Medium-density Res.	Residential	
813	507,014	4,932,731	Medium-density Res.	Residential	
814	507,014	4,932,681	Public Right-of-Way	Risk Not Assessed	Located in public right-of-way
815	507,014	4,932,631	Medium-density Res.	Residential	
816	507,014	4,932,581	Public & semi-public Uses	Worker	
817	507,014	4,932,531	Public Right-of-Way	Risk Not Assessed	Located in public right-of-way
818	507,014	4,932,481	Medium-density Res.	Residential	
819	507,014	4,932,431	Medium-density Res.	Residential	
820	507,014	4,932,381	High-density Res.	Residential	
821	507,014	4,932,331	High-density Res.	Residential	
822	507,014	4,932,281	High-density Res.	Residential	
823	507,014	4,932,231	Public & semi-public Uses	Child	Revised to child exposure due to location of BG Club.
824	507,014	4,932,181	High-density Res.	Residential	
825	507,014	4,932,131	High-density Res.	Residential	
826	507,014	4,932,081	High-density Res.	Residential	
827	507,014	4,932,031	Public & semi-public Uses	Worker	
828	507,014	4,931,981	Public & semi-public Uses	Worker	
829	507,014	4,931,931	Public & semi-public Uses	Worker	
830	507,014	4,931,881	Public & semi-public Uses	Worker	
831	507,014	4,931,831	Commercial - Central	Worker	
832	507,014	4,931,781	Commercial - Central	Worker	
833	507,014	4,931,731	High-density Res.	Residential	
834	507,014	4,931,681	High-density Res.	Residential	
835	507,014	4,931,631	High-density Res.	Residential	
836	507,014	4,931,581	High-density Res.	Residential	
837	507,064	4,933,331	Mixed-Use Com. & Res. Medium	Residential	
838	507,064	4,933,281	Mixed-Use Com. & Res. Medium	Residential	
839	507,064	4,933,231	Mixed-Use Com. & Res. Medium	Residential	
840	507,064	4,933,181	Mixed-Use Com. & Res. Medium	Residential	
841	507,064	4,933,131	Mixed-Use Com. & Res. Medium	Residential	
842	507,064	4,933,081	Mixed-Use Com. & Res. Medium	Residential	
843	507,064	4,933,031	Mixed-Use Com. & Res. Medium	Residential	
844	507,064	4,932,981	Mixed-Use Com. & Res. Medium	Residential	
845	507,064	4,932,931	Mixed-Use Com. & Res. Medium	Residential	
846	507,064	4,932,881	Mixed-Use Com. & Res. Medium	Residential	
847	507,064	4,932,831	Mixed-Use Com. & Res. Medium	Residential	
848	507,064	4,932,781	Medium-density Res.	Residential	
849	507,064	4,932,731	Medium-density Res.	Residential	
850	507,064	4,932,681	Public Right-of-Way	Risk Not Assessed	Located in public right-of-way
851	507,064	4,932,631	Medium-density Res.	Residential	
852	507,064	4,932,581	Public & semi-public Uses	Worker	
853	507,064	4,932,531	Public & semi-public Uses	Worker	
854	507,064	4,932,481	Public & semi-public Uses	Worker	
855	507,064	4,932,431	Public Right-of-Way	Risk Not Assessed	Located in public right-of-way
856	507,064	4,932,381	High-density Res.	Residential	
857	507,064	4,932,331	High-density Res.	Residential	
858	507,064	4,932,281	High-density Res.	Residential	
859	507,064	4,932,231	High-density Res.	Residential	

Receptor ID	UTM Coordinates (m)		Zoning Dataset Used for Exposure Classification	Exposure Type Classification	Reason for Exposure Type Classification Revision
	Easting	Northing	Oregon Statewide		
860	507,064	4,932,181	High-density Res.	Residential	
861	507,064	4,932,131	High-density Res.	Residential	
862	507,064	4,932,081	High-density Res.	Residential	
863	507,064	4,932,031	High-density Res.	Residential	
864	507,064	4,931,981	Commercial - Central	Worker	
865	507,064	4,931,931	Commercial - Central	Worker	
866	507,064	4,931,881	Commercial - Central	Worker	
867	507,064	4,931,831	Commercial - Central	Worker	
868	507,064	4,931,781	Commercial - Central	Worker	
869	507,064	4,931,731	Public Right-of-Way	Risk Not Assessed	Located in public right-of-way
870	507,064	4,931,681	Public Right-of-Way	Risk Not Assessed	Located in public right-of-way
871	507,064	4,931,631	Public Right-of-Way	Risk Not Assessed	Located in public right-of-way
872	507,064	4,931,581	Public Right-of-Way	Risk Not Assessed	Located in public right-of-way
873	507,114	4,933,331	Mixed-Use Com. & Res. Medium	Residential	
874	507,114	4,933,281	Mixed-Use Com. & Res. Medium	Residential	
875	507,114	4,933,231	Mixed-Use Com. & Res. Medium	Residential	
876	507,114	4,933,181	Mixed-Use Com. & Res. Medium	Residential	
877	507,114	4,933,131	Mixed-Use Com. & Res. Medium	Residential	
878	507,114	4,933,081	Mixed-Use Com. & Res. Medium	Residential	
879	507,114	4,933,031	Mixed-Use Com. & Res. Medium	Residential	
880	507,114	4,932,981	Mixed-Use Com. & Res. Medium	Residential	
881	507,114	4,932,931	Public Right-of-Way	Risk Not Assessed	Located in public right-of-way
882	507,114	4,932,881	Mixed-Use Com. & Res. Medium	Residential	
883	507,114	4,932,831	Mixed-Use Com. & Res. Medium	Residential	
884	507,114	4,932,781	Medium-density Res.	Residential	
885	507,114	4,932,731	Medium-density Res.	Residential	
886	507,114	4,932,681	Public Right-of-Way	Risk Not Assessed	Located in public right-of-way
887	507,114	4,932,631	Medium-density Res.	Residential	
888	507,114	4,932,581	Public & semi-public Uses	Worker	
889	507,114	4,932,531	Public & semi-public Uses	Worker	
890	507,114	4,932,481	Public & semi-public Uses	Worker	
891	507,114	4,932,431	Public Right-of-Way	Risk Not Assessed	Located in public right-of-way
892	507,114	4,932,381	Public Right-of-Way	Risk Not Assessed	Located in public right-of-way
893	507,114	4,932,331	Public Right-of-Way	Risk Not Assessed	Located in public right-of-way
894	507,114	4,932,281	Public Right-of-Way	Risk Not Assessed	Located in public right-of-way
895	507,114	4,932,231	High-density Res.	Residential	
896	507,114	4,932,181	High-density Res.	Residential	
897	507,114	4,932,131	High-density Res.	Residential	
898	507,114	4,932,081	Public Right-of-Way	Risk Not Assessed	Located in public right-of-way
899	507,114	4,932,031	High-density Res.	Residential	
900	507,114	4,931,981	Commercial - Central	Worker	
901	507,114	4,931,931	Commercial - Central	Worker	
902	507,114	4,931,881	Commercial - Central	Worker	
903	507,114	4,931,831	Commercial - Central	Worker	
904	507,114	4,931,781	Commercial - Central	Worker	
905	507,114	4,931,731	Commercial - Central	Worker	
906	507,114	4,931,681	Commercial - Central	Worker	
907	507,114	4,931,631	Commercial - Central	Worker	
908	507,114	4,931,581	Commercial - Central	Worker	
909	507,164	4,933,331	Mixed-Use Com. & Res. Medium	Residential	
910	507,164	4,933,281	Mixed-Use Com. & Res. Medium	Residential	
911	507,164	4,933,231	Mixed-Use Com. & Res. Medium	Residential	
912	507,164	4,933,181	Mixed-Use Com. & Res. Medium	Residential	
913	507,164	4,933,131	Mixed-Use Com. & Res. Medium	Residential	
914	507,164	4,933,081	Mixed-Use Com. & Res. Medium	Residential	
915	507,164	4,933,031	Mixed-Use Com. & Res. Medium	Residential	
916	507,164	4,932,981	Mixed-Use Com. & Res. Medium	Residential	
917	507,164	4,932,931	Public Right-of-Way	Risk Not Assessed	Located in public right-of-way
918	507,164	4,932,881	Mixed-Use Com. & Res. Medium	Residential	
919	507,164	4,932,831	Mixed-Use Com. & Res. Medium	Residential	
920	507,164	4,932,781	Medium-density Res.	Residential	
921	507,164	4,932,731	Medium-density Res.	Residential	
922	507,164	4,932,681	Public Right-of-Way	Risk Not Assessed	Located in public right-of-way
923	507,164	4,932,631	Medium-density Res.	Residential	
924	507,164	4,932,581	Public & semi-public Uses	Worker	
925	507,164	4,932,531	Public & semi-public Uses	Worker	
926	507,164	4,932,481	Public & semi-public Uses	Worker	
927	507,164	4,932,431	Public Right-of-Way	Risk Not Assessed	Located in public right-of-way
928	507,164	4,932,381	High-density Res.	Residential	
929	507,164	4,932,331	High-density Res.	Residential	
930	507,164	4,932,281	Public Right-of-Way	Risk Not Assessed	Located in public right-of-way
931	507,164	4,932,231	High-density Res.	Residential	
932	507,164	4,932,181	High-density Res.	Residential	
933	507,164	4,932,131	High-density Res.	Residential	
934	507,164	4,932,081	High-density Res.	Residential	
935	507,164	4,932,031	High-density Res.	Residential	
936	507,164	4,931,981	High-density Res.	Residential	
937	507,164	4,931,931	Commercial - Central	Residential	
938	507,164	4,931,881	Commercial - Central	Residential	
939	507,164	4,931,831	Commercial - Central	Worker	
940	507,164	4,931,781	Commercial - Central	Worker	
941	507,164	4,931,731	Public Right-of-Way	Risk Not Assessed	Located in public right-of-way
942	507,164	4,931,681	Public Right-of-Way	Risk Not Assessed	Located in public right-of-way
943	507,164	4,931,631	Commercial - Central	Residential	Revised to residential exposure based on aerial imagery.
944	507,164	4,931,581	Commercial - Central	Residential	Revised to residential exposure based on aerial imagery.
945	507,214	4,933,331	Rural Residential 10 acres	Residential	
946	507,214	4,933,281	Rural Residential 10 acres	Residential	
947	507,214	4,933,231	Public Right-of-Way	Risk Not Assessed	Located in public right-of-way
948	507,214	4,933,181	Mixed-Use Com. & Res. Medium	Residential	
949	507,214	4,933,131	Mixed-Use Com. & Res. Medium	Residential	
950	507,214	4,933,081	Mixed-Use Com. & Res. Medium	Residential	
951	507,214	4,933,031	Mixed-Use Com. & Res. Medium	Residential	
952	507,214	4,932,981	Mixed-Use Com. & Res. Medium	Residential	
953	507,214	4,932,931	Public Right-of-Way	Risk Not Assessed	Located in public right-of-way
954	507,214	4,932,881	Medium-density Res.	Residential	
955	507,214	4,932,831	Medium-density Res.	Residential	
956	507,214	4,932,781	Medium-density Res.	Residential	
957	507,214	4,932,731	Medium-density Res.	Residential	
958	507,214	4,932,681	Public Right-of-Way	Risk Not Assessed	Located in public right-of-way
959	507,214	4,932,631	Medium-density Res.	Residential	
960	507,214	4,932,581	Medium-density Res.	Residential	
961	507,214	4,932,531	Medium-density Res.	Residential	
962	507,214	4,932,481	Public & semi-public Uses	Worker	
963	507,214	4,932,431	Public & semi-public Uses	Worker	
964	507,214	4,932,381	Public & semi-public Uses	Worker	
965	507,214	4,932,331	Public Right-of-Way	Risk Not Assessed	Located in public right-of-way
966	507,214	4,932,281	High-density Res.	Residential	
967	507,214	4,932,231	High-density Res.	Residential	

Receptor ID	UTM Coordinates (m)		Zoning Dataset Used for Exposure Classification		Exposure Type Classification	Reason for Exposure Type Classification Revision
	Easting	Northing	Oregon Statewide			
968	507,214	4,932,181	High-density Res.		Residential	
969	507,214	4,932,131	High-density Res.		Residential	
970	507,214	4,932,081	High-density Res.		Residential	
971	507,214	4,932,031	High-density Res.		Residential	
972	507,214	4,931,981	High-density Res.		Residential	
973	507,214	4,931,931	Commercial - Central		Residential	
974	507,214	4,931,881	Commercial - Central		Residential	
975	507,214	4,931,831	Commercial - Central		Worker	
976	507,214	4,931,781	Commercial - Central		Worker	
977	507,214	4,931,731	Commercial - Central		Residential	Revised to residential exposure based on aerial imagery.
978	507,214	4,931,681	Commercial - Central		Residential	Revised to residential exposure based on aerial imagery.
979	507,214	4,931,631	Commercial - Central		Worker	
980	507,214	4,931,581	Commercial - Central		Worker	
981	507,264	4,933,331	Rural Residential 10 acres		Residential	
982	507,264	4,933,281	Rural Residential 10 acres		Residential	
983	507,264	4,933,231	Rural Residential 10 acres		Residential	
984	507,264	4,933,181	Rural Residential 10 acres		Residential	
985	507,264	4,933,131	Public & semi-public Uses		Worker	
986	507,264	4,933,081	Public Right-of-Way		Risk Not Assessed	Located in public right-of-way
987	507,264	4,933,031	Public Right-of-Way		Risk Not Assessed	Located in public right-of-way
988	507,264	4,932,981	Mixed-Use Corn. & Res. Medium		Residential	
989	507,264	4,932,931	Public Right-of-Way		Risk Not Assessed	Located in public right-of-way
990	507,264	4,932,881	Medium-density Res.		Residential	
991	507,264	4,932,831	Medium-density Res.		Residential	
992	507,264	4,932,781	Medium-density Res.		Residential	
993	507,264	4,932,731	Medium-density Res.		Residential	
994	507,264	4,932,681	Public Right-of-Way		Risk Not Assessed	Located in public right-of-way
995	507,264	4,932,631	Medium-density Res.		Residential	
996	507,264	4,932,581	Medium-density Res.		Residential	
997	507,264	4,932,531	Medium-density Res.		Residential	
998	507,264	4,932,481	Public & semi-public Uses		Worker	
999	507,264	4,932,431	Public & semi-public Uses		Worker	
1000	507,264	4,932,381	Public & semi-public Uses		Worker	
1001	507,264	4,932,331	Public Right-of-Way		Risk Not Assessed	Located in public right-of-way
1002	507,264	4,932,281	Public Right-of-Way		Risk Not Assessed	Located in public right-of-way
1003	507,264	4,932,231	Public Right-of-Way		Risk Not Assessed	Located in public right-of-way
1004	507,264	4,932,181	Public Right-of-Way		Risk Not Assessed	Located in public right-of-way
1005	507,264	4,932,131	Public Right-of-Way		Risk Not Assessed	Located in public right-of-way
1006	507,264	4,932,081	Public Right-of-Way		Risk Not Assessed	Located in public right-of-way
1007	507,264	4,932,031	Public Right-of-Way		Risk Not Assessed	Located in public right-of-way
1008	507,264	4,931,981	Public Right-of-Way		Risk Not Assessed	Located in public right-of-way
1009	507,264	4,931,931	Public Right-of-Way		Risk Not Assessed	Located in public right-of-way
1010	507,264	4,931,881	Public Right-of-Way		Risk Not Assessed	Located in public right-of-way
1011	507,264	4,931,831	Public Right-of-Way		Risk Not Assessed	Located in public right-of-way
1012	507,264	4,931,781	Public Right-of-Way		Risk Not Assessed	Located in public right-of-way
1013	507,264	4,931,731	Public Right-of-Way		Risk Not Assessed	Located in public right-of-way
1014	507,264	4,931,681	Public Right-of-Way		Risk Not Assessed	Located in public right-of-way
1015	507,264	4,931,631	Public Right-of-Way		Risk Not Assessed	Located in public right-of-way
1016	507,264	4,931,581	Public Right-of-Way		Risk Not Assessed	Located in public right-of-way
1017	507,314	4,933,331	Rural Residential 10 acres		Residential	
1018	507,314	4,933,281	Rural Residential 10 acres		Residential	
1019	507,314	4,933,231	Rural Residential 10 acres		Residential	
1020	507,314	4,933,181	Rural Residential 10 acres		Residential	
1021	507,314	4,933,131	Public & semi-public Uses		Worker	
1022	507,314	4,933,081	Public & semi-public Uses		Worker	
1023	507,314	4,933,031	Public & semi-public Uses		Worker	
1024	507,314	4,932,981	Public & semi-public Uses		Worker	
1025	507,314	4,932,931	Public Right-of-Way		Risk Not Assessed	Located in public right-of-way
1026	507,314	4,932,881	Public Right-of-Way		Risk Not Assessed	Located in public right-of-way
1027	507,314	4,932,831	Public Right-of-Way		Risk Not Assessed	Located in public right-of-way
1028	507,314	4,932,781	Public Right-of-Way		Risk Not Assessed	Located in public right-of-way
1029	507,314	4,932,731	Public Right-of-Way		Risk Not Assessed	Located in public right-of-way
1030	507,314	4,932,681	Public Right-of-Way		Risk Not Assessed	Located in public right-of-way
1031	507,314	4,932,631	Public Right-of-Way		Risk Not Assessed	Located in public right-of-way
1032	507,314	4,932,581	Public Right-of-Way		Risk Not Assessed	Located in public right-of-way
1033	507,314	4,932,531	Public Right-of-Way		Risk Not Assessed	Located in public right-of-way
1034	507,314	4,932,481	Public & semi-public Uses		Worker	
1035	507,314	4,932,431	Public & semi-public Uses		Worker	
1036	507,314	4,932,381	Public & semi-public Uses		Worker	
1037	507,314	4,932,331	Public Right-of-Way		Risk Not Assessed	Located in public right-of-way
1038	507,314	4,932,281	High-density Res.		Residential	
1039	507,314	4,932,231	High-density Res.		Residential	
1040	507,314	4,932,181	High-density Res.		Residential	
1041	507,314	4,932,131	High-density Res.		Residential	
1042	507,314	4,932,081	High-density Res.		Residential	
1043	507,314	4,932,031	Commercial - Central		Residential	Revised to residential exposure based on aerial imagery.
1044	507,314	4,931,981	Commercial - Central		Worker	
1045	507,314	4,931,931	Commercial - Central		Residential	
1046	507,314	4,931,881	Commercial - Central		Residential	
1047	507,314	4,931,831	Commercial - Central		Residential	Revised to residential exposure based on aerial imagery.
1048	507,314	4,931,781	Commercial - Central		Residential	Revised to residential exposure based on aerial imagery.
1049	507,314	4,931,731	Commercial - Central		Worker	
1050	507,314	4,931,681	Commercial - Central		Worker	
1051	507,314	4,931,631	Commercial - Central		Worker	
1052	507,314	4,931,581	Commercial - Central		Worker	
1053	507,364	4,933,331	Rural Residential 10 acres		Residential	
1054	507,364	4,933,281	Rural Residential 10 acres		Residential	
1055	507,364	4,933,231	Rural Residential 10 acres		Residential	
1056	507,364	4,933,181	Rural Residential 10 acres		Residential	
1057	507,364	4,933,131	Public & semi-public Uses		Worker	
1058	507,364	4,933,081	Public & semi-public Uses		Worker	
1059	507,364	4,933,031	Public & semi-public Uses		Worker	
1060	507,364	4,932,981	Public & semi-public Uses		Worker	
1061	507,364	4,932,931	Public & semi-public Uses		Worker	
1062	507,364	4,932,881	Public & semi-public Uses		Worker	
1063	507,364	4,932,831	Public Right-of-Way		Risk Not Assessed	Located in public right-of-way
1064	507,364	4,932,781	Public Right-of-Way		Risk Not Assessed	Located in public right-of-way
1065	507,364	4,932,731	Public Right-of-Way		Risk Not Assessed	Located in public right-of-way
1066	507,364	4,932,681	Public Right-of-Way		Risk Not Assessed	Located in public right-of-way
1067	507,364	4,932,631	Commercial - General		Worker	
1068	507,364	4,932,581	Commercial - General		Worker	
1069	507,364	4,932,531	Commercial - General		Worker	
1070	507,364	4,932,481	Public & semi-public Uses		Worker	
1071	507,364	4,932,431	Public & semi-public Uses		Worker	
1072	507,364	4,932,381	Public & semi-public Uses		Worker	
1073	507,364	4,932,331	Public Right-of-Way		Risk Not Assessed	Located in public right-of-way
1074	507,364	4,932,281	High-density Res.		Residential	
1075	507,364	4,932,231	High-density Res.		Residential	

Receptor ID	UTM Coordinates (m)		Zoning Dataset Used for Exposure Classification	Exposure Type Classification	Reason for Exposure Type Classification Revision
	Easting	Northing	Oregon Statewide		
1076	507,364	4,932,181	High-density Res.	Residential	
1077	507,364	4,932,131	High-density Res.	Residential	
1078	507,364	4,932,081	High-density Res.	Residential	
1079	507,364	4,932,031	Commercial - Central	Worker	
1080	507,364	4,931,981	Commercial - Central	Worker	
1081	507,364	4,931,931	Commercial - Central	Worker	
1082	507,364	4,931,881	Commercial - Central	Worker	
1083	507,364	4,931,831	Commercial - Central	Worker	
1084	507,364	4,931,781	Commercial - Central	Worker	
1085	507,364	4,931,731	Commercial - Central	Worker	
1086	507,364	4,931,681	Commercial - Central	Worker	
1087	507,364	4,931,631	Commercial - Central	Worker	
1088	507,364	4,931,581	Commercial - Central	Worker	
1089	507,414	4,933,331	Public Right-of-Way	Risk Not Assessed	Located in public right-of-way
1090	507,414	4,933,281	Rural Residential 10 acres	Residential	
1091	507,414	4,933,231	Rural Residential 10 acres	Residential	
1092	507,414	4,933,181	Rural Residential 10 acres	Residential	
1093	507,414	4,933,131	Public & semi-public Uses	Worker	
1094	507,414	4,933,081	Public & semi-public Uses	Worker	
1095	507,414	4,933,031	Public & semi-public Uses	Worker	
1096	507,414	4,932,981	Public & semi-public Uses	Worker	
1097	507,414	4,932,931	Public & semi-public Uses	Worker	
1098	507,414	4,932,881	Public & semi-public Uses	Worker	
1099	507,414	4,932,831	Public Right-of-Way	Risk Not Assessed	Located in public right-of-way
1100	507,414	4,932,781	Industrial - Heavy	Worker	
1101	507,414	4,932,731	Industrial - Heavy	Worker	
1102	507,414	4,932,681	Industrial - Heavy	Worker	
1103	507,414	4,932,631	Commercial - General	Worker	
1104	507,414	4,932,581	Commercial - General	Worker	
1105	507,414	4,932,531	Commercial - General	Worker	
1106	507,414	4,932,481	Commercial - General	Worker	
1107	507,414	4,932,431	High-density Res.	Residential	
1108	507,414	4,932,381	Public Right-of-Way	Risk Not Assessed	Located in public right-of-way
1109	507,414	4,932,331	High-density Res.	Residential	
1110	507,414	4,932,281	High-density Res.	Residential	
1111	507,414	4,932,231	High-density Res.	Residential	
1112	507,414	4,932,181	High-density Res.	Residential	
1113	507,414	4,932,131	High-density Res.	Residential	
1114	507,414	4,932,081	High-density Res.	Residential	
1115	507,414	4,932,031	Commercial - Central	Residential	
1116	507,414	4,931,981	Commercial - Central	Residential	
1117	507,414	4,931,931	Commercial - Central	Worker	
1118	507,414	4,931,881	Commercial - Central	Worker	
1119	507,414	4,931,831	Commercial - Central	Worker	
1120	507,414	4,931,781	Commercial - Central	Worker	
1121	507,414	4,931,731	Commercial - Central	Worker	
1122	507,414	4,931,681	Public Right-of-Way	Risk Not Assessed	Located in public right-of-way
1123	507,414	4,931,631	Commercial - Central	Worker	
1124	507,414	4,931,581	Commercial - Central	Worker	
1125	507,464	4,933,331	Rural Residential 10 acres	Residential	
1126	507,464	4,933,281	Public Right-of-Way	Risk Not Assessed	Located in public right-of-way
1127	507,464	4,933,231	Rural Residential 10 acres	Residential	
1128	507,464	4,933,181	Rural Residential 10 acres	Residential	
1129	507,464	4,933,131	Rural Residential 10 acres	Residential	
1130	507,464	4,933,081	Rural Residential 10 acres	Residential	
1131	507,464	4,933,031	Rural Residential 10 acres	Residential	
1132	507,464	4,932,981	Rural Residential 10 acres	Residential	
1133	507,464	4,932,931	Industrial - Heavy	Worker	
1134	507,464	4,932,881	Industrial - Heavy	Worker	
1135	507,464	4,932,831	Public Right-of-Way	Risk Not Assessed	Located in public right-of-way
1136	507,464	4,932,781	Industrial - Heavy	Worker	
1137	507,464	4,932,731	Industrial - Heavy	Worker	
1138	507,464	4,932,681	Industrial - Heavy	Worker	
1139	507,464	4,932,631	Medium-density Res.	Residential	
1140	507,464	4,932,581	Medium-density Res.	Residential	
1141	507,464	4,932,531	Medium-density Res.	Residential	
1142	507,464	4,932,481	High-density Res.	Residential	
1143	507,464	4,932,431	High-density Res.	Residential	
1144	507,464	4,932,381	Public Right-of-Way	Risk Not Assessed	Located in public right-of-way
1145	507,464	4,932,331	High-density Res.	Residential	
1146	507,464	4,932,281	High-density Res.	Residential	
1147	507,464	4,932,231	High-density Res.	Residential	
1148	507,464	4,932,181	High-density Res.	Residential	
1149	507,464	4,932,131	High-density Res.	Residential	
1150	507,464	4,932,081	High-density Res.	Residential	
1151	507,464	4,932,031	Commercial - Central	Residential	
1152	507,464	4,931,981	Commercial - Central	Residential	
1153	507,464	4,931,931	Commercial - Central	Worker	
1154	507,464	4,931,881	Commercial - Central	Worker	
1155	507,464	4,931,831	Commercial - Central	Residential	Revised to residential exposure based on aerial imagery.
1156	507,464	4,931,781	Commercial - Central	Residential	Revised to residential exposure based on aerial imagery.
1157	507,464	4,931,731	Commercial - Central	Worker	
1158	507,464	4,931,681	Public Right-of-Way	Risk Not Assessed	Located in public right-of-way
1159	507,464	4,931,631	Commercial - Central	Residential	Revised to residential exposure based on aerial imagery.
1160	507,464	4,931,581	Commercial - Central	Residential	Revised to residential exposure based on aerial imagery.
1161	506,664	4,932,331	Medium-density Res.	Residential	
1162	506,664	4,932,281	Medium-density Res.	Residential	
1163	506,664	4,932,231	Medium-density Res.	Residential	
1164	506,664	4,932,181	Medium-density Res.	Residential	
1165	506,664	4,932,131	Public Right-of-Way	Risk Not Assessed	Located in public right-of-way
1166	506,664	4,932,081	Medium-density Res.	Residential	
1167	506,664	4,932,031	Medium-density Res.	Residential	
1168	506,664	4,931,981	Medium-density Res.	Residential	
1169	506,664	4,931,931	Medium-density Res.	Residential	
1170	506,664	4,931,881	Medium-density Res.	Residential	
1171	506,664	4,931,831	Medium-density Res.	Residential	
1172	506,664	4,931,781	Medium-density Res.	Residential	
1173	506,664	4,931,731	Medium-density Res.	Residential	
1174	506,664	4,931,681	Medium-density Res.	Residential	
1175	506,664	4,931,631	Medium-density Res.	Residential	
1176	506,664	4,931,581	Medium-density Res.	Residential	
1177	506,614	4,932,331	Medium-density Res.	Residential	
1178	506,614	4,932,281	Medium-density Res.	Residential	
1179	506,614	4,932,231	Medium-density Res.	Residential	
1180	506,614	4,932,181	Medium-density Res.	Residential	
1181	506,614	4,932,131	Public Right-of-Way	Risk Not Assessed	Located in public right-of-way
1182	506,614	4,932,081	Medium-density Res.	Residential	
1183	506,614	4,932,031	Medium-density Res.	Residential	

Receptor ID	UTM Coordinates (m)		Zoning Dataset Used for Exposure Classification	Exposure Type Classification	Reason for Exposure Type Classification Revision
	Eastings	Northing	Oregon Statewide		
1184	506,614	4,931,981	Medium-density Res.	Residential	
1185	506,614	4,931,931	Medium-density Res.	Residential	
1186	506,614	4,931,881	Medium-density Res.	Residential	
1187	506,614	4,931,831	Medium-density Res.	Residential	
1188	506,614	4,931,781	Medium-density Res.	Residential	
1189	506,614	4,931,731	Medium-density Res.	Residential	
1190	506,614	4,931,681	Medium-density Res.	Residential	
1191	506,614	4,931,631	Medium-density Res.	Residential	
1192	506,614	4,931,581	Medium-density Res.	Residential	
1193	506,564	4,932,331	Public Right-of-Way	Risk Not Assessed	Located in public right-of-way
1194	506,564	4,932,281	Medium-density Res.	Residential	
1195	506,564	4,932,231	Medium-density Res.	Residential	
1196	506,564	4,932,181	Medium-density Res.	Residential	
1197	506,564	4,932,131	Public Right-of-Way	Risk Not Assessed	Located in public right-of-way
1198	506,564	4,932,081	Medium-density Res.	Residential	
1199	506,564	4,932,031	Medium-density Res.	Residential	
1200	506,564	4,931,981	Medium-density Res.	Residential	
1201	506,564	4,931,931	Medium-density Res.	Residential	
1202	506,564	4,931,881	Medium-density Res.	Residential	
1203	506,564	4,931,831	Medium-density Res.	Residential	
1204	506,564	4,931,781	Medium-density Res.	Residential	
1205	506,564	4,931,731	Medium-density Res.	Residential	
1206	506,564	4,931,681	Medium-density Res.	Residential	
1207	506,564	4,931,631	Medium-density Res.	Residential	
1208	506,564	4,931,581	Medium-density Res.	Residential	
1209	506,514	4,932,331	Medium-density Res.	Residential	
1210	506,514	4,932,281	Medium-density Res.	Residential	
1211	506,514	4,932,231	Medium-density Res.	Residential	
1212	506,514	4,932,181	Medium-density Res.	Residential	
1213	506,514	4,932,131	Public Right-of-Way	Risk Not Assessed	Located in public right-of-way
1214	506,514	4,932,081	Medium-density Res.	Residential	
1215	506,514	4,932,031	Medium-density Res.	Residential	
1216	506,514	4,931,981	Medium-density Res.	Residential	
1217	506,514	4,931,931	Medium-density Res.	Residential	
1218	506,514	4,931,881	Medium-density Res.	Residential	
1219	506,514	4,931,831	Medium-density Res.	Residential	
1220	506,514	4,931,781	Medium-density Res.	Residential	
1221	506,514	4,931,731	Medium-density Res.	Residential	
1222	506,514	4,931,681	Medium-density Res.	Residential	
1223	506,514	4,931,631	Medium-density Res.	Residential	
1224	506,514	4,931,581	Medium-density Res.	Residential	
1225	506,464	4,932,331	Medium-density Res.	Residential	
1226	506,464	4,932,281	Medium-density Res.	Residential	
1227	506,464	4,932,231	Public Right-of-Way	Risk Not Assessed	Located in public right-of-way
1228	506,464	4,932,181	Public Right-of-Way	Risk Not Assessed	Located in public right-of-way
1229	506,464	4,932,131	Public Right-of-Way	Risk Not Assessed	Located in public right-of-way
1230	506,464	4,932,081	Public Right-of-Way	Risk Not Assessed	Located in public right-of-way
1231	506,464	4,932,031	Public Right-of-Way	Risk Not Assessed	Located in public right-of-way
1232	506,464	4,931,981	Public Right-of-Way	Risk Not Assessed	Located in public right-of-way
1233	506,464	4,931,931	Medium-density Res.	Residential	Located in public right-of-way
1234	506,464	4,931,881	Medium-density Res.	Residential	
1235	506,464	4,931,831	Medium-density Res.	Residential	
1236	506,464	4,931,781	Medium-density Res.	Residential	
1237	506,464	4,931,731	Medium-density Res.	Residential	
1238	506,464	4,931,681	Medium-density Res.	Residential	
1239	506,464	4,931,631	Medium-density Res.	Residential	
1240	506,464	4,931,581	Medium-density Res.	Residential	
1241	506,414	4,932,331	Public Right-of-Way	Risk Not Assessed	Located in public right-of-way
1242	506,414	4,932,281	Medium-density Res.	Residential	
1243	506,414	4,932,231	Public Right-of-Way	Risk Not Assessed	Located in public right-of-way
1244	506,414	4,932,181	Medium-density Res.	Residential	
1245	506,414	4,932,131	Medium-density Res.	Residential	
1246	506,414	4,932,081	Medium-density Res.	Residential	
1247	506,414	4,932,031	Medium-density Res.	Residential	
1248	506,414	4,931,981	Medium-density Res.	Residential	
1249	506,414	4,931,931	Medium-density Res.	Residential	
1250	506,414	4,931,881	Medium-density Res.	Residential	
1251	506,414	4,931,831	Medium-density Res.	Residential	
1252	506,414	4,931,781	Medium-density Res.	Residential	
1253	506,414	4,931,731	Medium-density Res.	Residential	
1254	506,414	4,931,681	Medium-density Res.	Residential	
1255	506,414	4,931,631	Medium-density Res.	Residential	
1256	506,414	4,931,581	Medium-density Res.	Residential	
1257	506,364	4,932,331	Public Right-of-Way	Risk Not Assessed	Located in public right-of-way
1258	506,364	4,932,281	Medium-density Res.	Residential	
1259	506,364	4,932,231	Public Right-of-Way	Risk Not Assessed	Located in public right-of-way
1260	506,364	4,932,181	Medium-density Res.	Residential	
1261	506,364	4,932,131	Medium-density Res.	Residential	
1262	506,364	4,932,081	Medium-density Res.	Residential	
1263	506,364	4,932,031	Medium-density Res.	Residential	
1264	506,364	4,931,981	Medium-density Res.	Residential	
1265	506,364	4,931,931	Medium-density Res.	Residential	
1266	506,364	4,931,881	Medium-density Res.	Residential	
1267	506,364	4,931,831	Medium-density Res.	Residential	
1268	506,364	4,931,781	Medium-density Res.	Residential	
1269	506,364	4,931,731	Medium-density Res.	Residential	
1270	506,364	4,931,681	Medium-density Res.	Residential	
1271	506,364	4,931,631	Medium-density Res.	Residential	
1272	506,364	4,931,581	Medium-density Res.	Residential	
1273	506,314	4,932,331	Public Right-of-Way	Risk Not Assessed	Located in public right-of-way
1274	506,314	4,932,281	Medium-density Res.	Residential	
1275	506,314	4,932,231	Public Right-of-Way	Risk Not Assessed	Located in public right-of-way
1276	506,314	4,932,181	Medium-density Res.	Residential	
1277	506,314	4,932,131	Medium-density Res.	Residential	
1278	506,314	4,932,081	Medium-density Res.	Residential	
1279	506,314	4,932,031	Medium-density Res.	Residential	
1280	506,314	4,931,981	Medium-density Res.	Residential	
1281	506,314	4,931,931	Medium-density Res.	Residential	
1282	506,314	4,931,881	Medium-density Res.	Residential	
1283	506,314	4,931,831	Medium-density Res.	Residential	
1284	506,314	4,931,781	Medium-density Res.	Residential	
1285	506,314	4,931,731	Medium-density Res.	Residential	
1286	506,314	4,931,681	Medium-density Res.	Residential	
1287	506,314	4,931,631	Medium-density Res.	Residential	
1288	506,314	4,931,581	Medium-density Res.	Residential	
1289	506,264	4,932,331	Public Right-of-Way	Risk Not Assessed	Located in public right-of-way
1290	506,264	4,932,281	Medium-density Res.	Residential	
1291	506,264	4,932,231	Public Right-of-Way	Risk Not Assessed	Located in public right-of-way

Receptor ID	UTM Coordinates (m)		Zoning Dataset Used for Exposure Classification	Exposure Type Classification	Reason for Exposure Type Classification Revision
	Eastings	Northing	Oregon Statewide		
1292	506,264	4,932,181	Medium-density Res.	Residential	
1293	506,264	4,932,131	Medium-density Res.	Residential	
1294	506,264	4,932,081	Medium-density Res.	Residential	
1295	506,264	4,932,031	Medium-density Res.	Residential	
1296	506,264	4,931,981	Medium-density Res.	Residential	
1297	506,264	4,931,931	Medium-density Res.	Residential	
1298	506,264	4,931,881	Medium-density Res.	Residential	
1299	506,264	4,931,831	Medium-density Res.	Residential	
1300	506,264	4,931,781	Medium-density Res.	Residential	
1301	506,264	4,931,731	Public & semi-public Uses	Child	Revised to child exposure due to location of school.
1302	506,264	4,931,681	Public & semi-public Uses	Child	Revised to child exposure due to location of school.
1303	506,264	4,931,631	Public & semi-public Uses	Child	Revised to child exposure due to location of school.
1304	506,264	4,931,581	Public & semi-public Uses	Child	Revised to child exposure due to location of school.
1305	506,214	4,932,331	Public Right-of-Way	Risk Not Assessed	Located in public right-of-way
1306	506,214	4,932,281	Medium-density Res.	Residential	
1307	506,214	4,932,231	Public Right-of-Way	Risk Not Assessed	Located in public right-of-way
1308	506,214	4,932,181	Medium-density Res.	Residential	
1309	506,214	4,932,131	Medium-density Res.	Residential	
1310	506,214	4,932,081	Medium-density Res.	Residential	
1311	506,214	4,932,031	Medium-density Res.	Residential	
1312	506,214	4,931,981	Medium-density Res.	Residential	
1313	506,214	4,931,931	Medium-density Res.	Residential	
1314	506,214	4,931,881	Medium-density Res.	Residential	
1315	506,214	4,931,831	Medium-density Res.	Residential	
1316	506,214	4,931,781	Medium-density Res.	Residential	
1317	506,214	4,931,731	Public & semi-public Uses	Child	Revised to child exposure due to location of school.
1318	506,214	4,931,681	Public & semi-public Uses	Child	Revised to child exposure due to location of school.
1319	506,214	4,931,631	Public & semi-public Uses	Child	Revised to child exposure due to location of school.
1320	506,214	4,931,581	Public & semi-public Uses	Child	Revised to child exposure due to location of school.
1321	506,164	4,932,331	Medium-density Res.	Residential	
1322	506,164	4,932,281	Medium-density Res.	Residential	
1323	506,164	4,932,231	Medium-density Res.	Residential	
1324	506,164	4,932,181	Medium-density Res.	Residential	
1325	506,164	4,932,131	Medium-density Res.	Residential	
1326	506,164	4,932,081	Medium-density Res.	Residential	
1327	506,164	4,932,031	Medium-density Res.	Residential	
1328	506,164	4,931,981	Medium-density Res.	Residential	
1329	506,164	4,931,931	Medium-density Res.	Residential	
1330	506,164	4,931,881	Medium-density Res.	Residential	
1331	506,164	4,931,831	Medium-density Res.	Residential	
1332	506,164	4,931,781	Medium-density Res.	Residential	
1333	506,164	4,931,731	Public & semi-public Uses	Child	Revised to child exposure due to location of school.
1334	506,164	4,931,681	Public & semi-public Uses	Child	Revised to child exposure due to location of school.
1335	506,164	4,931,631	Public & semi-public Uses	Child	Revised to child exposure due to location of school.
1336	506,164	4,931,581	Public & semi-public Uses	Child	Revised to child exposure due to location of school.
1337	506,114	4,932,331	Medium-density Res.	Residential	
1338	506,114	4,932,281	Medium-density Res.	Residential	
1339	506,114	4,932,231	Medium-density Res.	Residential	
1340	506,114	4,932,181	Medium-density Res.	Residential	
1341	506,114	4,932,131	Medium-density Res.	Residential	
1342	506,114	4,932,081	Medium-density Res.	Residential	
1343	506,114	4,932,031	Medium-density Res.	Residential	
1344	506,114	4,931,981	Medium-density Res.	Residential	
1345	506,114	4,931,931	Medium-density Res.	Residential	
1346	506,114	4,931,881	Medium-density Res.	Residential	
1347	506,114	4,931,831	Medium-density Res.	Residential	
1348	506,114	4,931,781	Medium-density Res.	Residential	
1349	506,114	4,931,731	Public & semi-public Uses	Child	Revised to child exposure due to location of school.
1350	506,114	4,931,681	Public & semi-public Uses	Child	Revised to child exposure due to location of school.
1351	506,114	4,931,631	Public & semi-public Uses	Child	Revised to child exposure due to location of school.
1352	506,114	4,931,581	Public & semi-public Uses	Child	Revised to child exposure due to location of school.
1353	506,064	4,932,331	Medium-density Res.	Residential	
1354	506,064	4,932,281	Medium-density Res.	Residential	
1355	506,064	4,932,231	Medium-density Res.	Residential	
1356	506,064	4,932,181	Medium-density Res.	Residential	
1357	506,064	4,932,131	Medium-density Res.	Residential	
1358	506,064	4,932,081	Medium-density Res.	Residential	
1359	506,064	4,932,031	Medium-density Res.	Residential	
1360	506,064	4,931,981	Medium-density Res.	Residential	
1361	506,064	4,931,931	Low-density Res.	Residential	
1362	506,064	4,931,881	Public Right-of-Way	Risk Not Assessed	Located in public right-of-way
1363	506,064	4,931,831	Public Right-of-Way	Risk Not Assessed	Located in public right-of-way
1364	506,064	4,931,781	Public Right-of-Way	Risk Not Assessed	Located in public right-of-way
1365	506,064	4,931,731	Public Right-of-Way	Risk Not Assessed	Located in public right-of-way
1366	506,064	4,931,681	Public Right-of-Way	Risk Not Assessed	Located in public right-of-way
1367	506,064	4,931,631	Public Right-of-Way	Risk Not Assessed	Located in public right-of-way
1368	506,064	4,931,581	Public Right-of-Way	Risk Not Assessed	Located in public right-of-way
1369	506,014	4,932,331	Rural Residential 10 acres	Residential	
1370	506,014	4,932,281	Rural Residential 10 acres	Residential	
1371	506,014	4,932,231	Rural Residential 10 acres	Residential	
1372	506,014	4,932,181	Rural Residential 10 acres	Residential	
1373	506,014	4,932,131	Rural Residential 10 acres	Residential	
1374	506,014	4,932,081	Rural Residential 10 acres	Residential	
1375	506,014	4,932,031	Rural Residential 10 acres	Residential	
1376	506,014	4,931,981	Medium-density Res.	Residential	
1377	506,014	4,931,931	Low-density Res.	Residential	
1378	506,014	4,931,881	Low-density Res.	Residential	
1379	506,014	4,931,831	Low-density Res.	Residential	
1380	506,014	4,931,781	Low-density Res.	Residential	
1381	506,014	4,931,731	Low-density Res.	Residential	
1382	506,014	4,931,681	Low-density Res.	Residential	
1383	506,014	4,931,631	Low-density Res.	Residential	
1384	506,014	4,931,581	Low-density Res.	Residential	
1385	505,964	4,932,331	Public Right-of-Way	Risk Not Assessed	Located in public right-of-way
1386	505,964	4,932,281	Public Right-of-Way	Risk Not Assessed	Located in public right-of-way
1387	505,964	4,932,231	Public Right-of-Way	Risk Not Assessed	Located in public right-of-way
1388	505,964	4,932,181	Public Right-of-Way	Risk Not Assessed	Located in public right-of-way
1389	505,964	4,932,131	Public Right-of-Way	Risk Not Assessed	Located in public right-of-way
1390	505,964	4,932,081	Public Right-of-Way	Risk Not Assessed	Located in public right-of-way
1391	505,964	4,932,031	Public Right-of-Way	Risk Not Assessed	Located in public right-of-way
1392	505,964	4,931,981	Public Right-of-Way	Risk Not Assessed	Located in public right-of-way
1393	505,964	4,931,931	Low-density Res.	Residential	
1394	505,964	4,931,881	Low-density Res.	Residential	
1395	505,964	4,931,831	Low-density Res.	Residential	
1396	505,964	4,931,781	Low-density Res.	Residential	
1397	505,964	4,931,731	Low-density Res.	Residential	
1398	505,964	4,931,681	Public Right-of-Way	Risk Not Assessed	Located in public right-of-way
1399	505,964	4,931,631	Low-density Res.	Residential	

Receptor ID	UTM Coordinates (m)		Zoning Dataset Used for Exposure Classification		Exposure Type Classification	Reason for Exposure Type Classification Revision
	Eastings	Northing	Oregon Statewide			
1400	505,964	4,931,581	Public Right-of-Way		Risk Not Assessed	Located in public right-of-way
1401	505,914	4,932,331	Rural Residential 10 acres		Residential	
1402	505,914	4,932,281	Rural Residential 10 acres		Residential	
1403	505,914	4,932,231	Rural Residential 10 acres		Residential	Located in public right-of-way
1404	505,914	4,932,181	Rural Residential 10 acres		Residential	
1405	505,914	4,932,131	Rural Residential 10 acres		Residential	
1406	505,914	4,932,081	Rural Residential 10 acres		Residential	Located in public right-of-way
1407	505,914	4,932,031	Rural Residential 10 acres		Residential	
1408	505,914	4,931,981	Rural Residential 10 acres		Residential	
1409	505,914	4,931,931	Low-density Res.		Residential	Located in public right-of-way
1410	505,914	4,931,881	Low-density Res.		Residential	
1411	505,914	4,931,831	Low-density Res.		Residential	
1412	505,914	4,931,781	Public Right-of-Way		Risk Not Assessed	Located in public right-of-way
1413	505,914	4,931,731	Low-density Res.		Residential	
1414	505,914	4,931,681	Public Right-of-Way		Risk Not Assessed	
1415	505,914	4,931,631	Low-density Res.		Residential	Located in public right-of-way
1416	505,914	4,931,581	Public Right-of-Way		Risk Not Assessed	
1417	505,864	4,932,331	Rural Residential 10 acres		Residential	
1418	505,864	4,932,281	Rural Residential 10 acres		Residential	Located in public right-of-way
1419	505,864	4,932,231	Rural Residential 10 acres		Residential	
1420	505,864	4,932,181	Rural Residential 10 acres		Residential	
1421	505,864	4,932,131	Rural Residential 10 acres		Residential	Located in public right-of-way
1422	505,864	4,932,081	Rural Residential 10 acres		Residential	
1423	505,864	4,932,031	Rural Residential 10 acres		Residential	
1424	505,864	4,931,981	Rural Residential 10 acres		Residential	Located in public right-of-way
1425	505,864	4,931,931	Low-density Res.		Residential	
1426	505,864	4,931,881	Low-density Res.		Residential	
1427	505,864	4,931,831	Low-density Res.		Residential	Located in public right-of-way
1428	505,864	4,931,781	Low-density Res.		Residential	
1429	505,864	4,931,731	Public Right-of-Way		Risk Not Assessed	
1430	505,864	4,931,681	Low-density Res.		Residential	Located in public right-of-way
1431	505,864	4,931,631	Low-density Res.		Residential	
1432	505,864	4,931,581	Low-density Res.		Residential	
1433	505,814	4,932,331	Rural Residential 10 acres		Residential	Located in public right-of-way
1434	505,814	4,932,281	Rural Residential 10 acres		Residential	
1435	505,814	4,932,231	Rural Residential 10 acres		Residential	
1436	505,814	4,932,181	Rural Residential 10 acres		Residential	Located in public right-of-way
1437	505,814	4,932,131	Rural Residential 10 acres		Residential	
1438	505,814	4,932,081	Rural Residential 10 acres		Residential	
1439	505,814	4,932,031	Rural Residential 10 acres		Residential	Located in public right-of-way
1440	505,814	4,931,981	Rural Residential 10 acres		Residential	
1441	505,814	4,931,931	Low-density Res.		Residential	
1442	505,814	4,931,881	Public Right-of-Way		Risk Not Assessed	Located in public right-of-way
1443	505,814	4,931,831	Public Right-of-Way		Risk Not Assessed	
1444	505,814	4,931,781	Low-density Res.		Residential	
1445	505,814	4,931,731	Low-density Res.		Residential	Located in public right-of-way
1446	505,814	4,931,681	Low-density Res.		Residential	
1447	505,814	4,931,631	Low-density Res.		Residential	
1448	505,814	4,931,581	Low-density Res.		Residential	Located in public right-of-way
1449	505,764	4,932,331	Rural Residential 10 acres		Residential	
1450	505,764	4,932,281	Rural Residential 10 acres		Residential	
1451	505,764	4,932,231	Rural Residential 10 acres		Residential	Located in public right-of-way
1452	505,764	4,932,181	Rural Residential 10 acres		Residential	
1453	505,764	4,932,131	Rural Residential 10 acres		Residential	
1454	505,764	4,932,081	Rural Residential 10 acres		Residential	Located in public right-of-way
1455	505,764	4,932,031	Rural Residential 10 acres		Residential	
1456	505,764	4,931,981	Rural Residential 10 acres		Residential	
1457	505,764	4,931,931	Public Right-of-Way		Risk Not Assessed	Located in public right-of-way
1458	505,764	4,931,881	Public Right-of-Way		Risk Not Assessed	
1459	505,764	4,931,831	Public Right-of-Way		Risk Not Assessed	
1460	505,764	4,931,781	Low-density Res.		Residential	Located in public right-of-way
1461	505,764	4,931,731	Low-density Res.		Residential	
1462	505,764	4,931,681	Low-density Res.		Residential	
1463	505,764	4,931,631	Public Right-of-Way		Risk Not Assessed	Located in public right-of-way
1464	505,764	4,931,581	Low-density Res.		Residential	
1465	505,714	4,932,331	Rural Residential 10 acres		Residential	
1466	505,714	4,932,281	Rural Residential 10 acres		Residential	Located in public right-of-way
1467	505,714	4,932,231	Rural Residential 10 acres		Residential	
1468	505,714	4,932,181	Rural Residential 10 acres		Residential	
1469	505,714	4,932,131	Rural Residential 10 acres		Residential	Located in public right-of-way
1470	505,714	4,932,081	Rural Residential 10 acres		Residential	
1471	505,714	4,932,031	Mixed-Use Com. & Res. Medium		Residential	
1472	505,714	4,931,981	Mixed-Use Com. & Res. Medium		Residential	Located in public right-of-way
1473	505,714	4,931,931	Public Right-of-Way		Risk Not Assessed	
1474	505,714	4,931,881	Public Right-of-Way		Risk Not Assessed	
1475	505,714	4,931,831	Public Right-of-Way		Risk Not Assessed	Located in public right-of-way
1476	505,714	4,931,781	Low-density Res.		Residential	
1477	505,714	4,931,731	Low-density Res.		Residential	
1478	505,714	4,931,681	Low-density Res.		Residential	Located in public right-of-way
1479	505,714	4,931,631	Low-density Res.		Residential	
1480	505,714	4,931,581	Public Right-of-Way		Risk Not Assessed	
1481	505,664	4,932,331	Mixed-Use Com. & Res. Medium		Residential	Located in public right-of-way
1482	505,664	4,932,281	Mixed-Use Com. & Res. Medium		Residential	
1483	505,664	4,932,231	Mixed-Use Com. & Res. Medium		Residential	
1484	505,664	4,932,181	Mixed-Use Com. & Res. Medium		Residential	Located in public right-of-way
1485	505,664	4,932,131	Mixed-Use Com. & Res. Medium		Residential	
1486	505,664	4,932,081	Mixed-Use Com. & Res. Medium		Residential	
1487	505,664	4,932,031	Mixed-Use Com. & Res. Medium		Residential	Located in public right-of-way
1488	505,664	4,931,981	Mixed-Use Com. & Res. Medium		Residential	
1489	505,664	4,931,931	Low-density Res.		Residential	
1490	505,664	4,931,881	Low-density Res.		Residential	Located in public right-of-way
1491	505,664	4,931,831	Low-density Res.		Residential	
1492	505,664	4,931,781	Low-density Res.		Residential	
1493	505,664	4,931,731	Low-density Res.		Residential	Located in public right-of-way
1494	505,664	4,931,681	Public Right-of-Way		Risk Not Assessed	
1495	505,664	4,931,631	Low-density Res.		Residential	
1496	505,664	4,931,581	Industrial - Heavy		Worker	Located in public right-of-way
1497	505,614	4,932,331	Mixed-Use Com. & Res. Medium		Residential	
1498	505,614	4,932,281	Mixed-Use Com. & Res. Medium		Residential	
1499	505,614	4,932,231	Mixed-Use Com. & Res. Medium		Residential	Located in public right-of-way
1500	505,614	4,932,181	Mixed-Use Com. & Res. Medium		Residential	
1501	505,614	4,932,131	Mixed-Use Com. & Res. Medium		Residential	
1502	505,614	4,932,081	Mixed-Use Com. & Res. Medium		Residential	Located in public right-of-way
1503	505,614	4,932,031	Mixed-Use Com. & Res. Medium		Residential	
1504	505,614	4,931,981	Mixed-Use Com. & Res. Medium		Residential	
1505	505,614	4,931,931	Low-density Res.		Residential	Located in public right-of-way
1506	505,614	4,931,881	Low-density Res.		Residential	
1507	505,614	4,931,831	Low-density Res.		Residential	

Receptor ID	UTM Coordinates (m)		Zoning Dataset Used for Exposure Classification	Exposure Type Classification	Reason for Exposure Type Classification Revision
	Eastings	Northing	Oregon Statewide		
1508	505,614	4,931,781	Low-density Res.	Residential	Located in public right-of-way
1509	505,614	4,931,731	Public Right-of-Way	Risk Not Assessed	
1510	505,614	4,931,681	Low-density Res.	Residential	
1511	505,614	4,931,631	Industrial - Heavy	Worker	
1512	505,614	4,931,581	Industrial - Heavy	Worker	Located in public right-of-way
1513	505,564	4,932,331	Rural Residential 10 acres	Residential	
1514	505,564	4,932,281	Rural Residential 10 acres	Residential	
1515	505,564	4,932,231	Rural Residential 10 acres	Residential	
1516	505,564	4,932,181	Rural Residential 10 acres	Residential	
1517	505,564	4,932,131	Rural Residential 10 acres	Residential	
1518	505,564	4,932,081	Rural Residential 10 acres	Residential	
1519	505,564	4,932,031	Rural Residential 10 acres	Residential	
1520	505,564	4,931,981	Medium-density Res.	Residential	
1521	505,564	4,931,931	Low-density Res.	Residential	
1522	505,564	4,931,881	Low-density Res.	Residential	
1523	505,564	4,931,831	Public Right-of-Way	Risk Not Assessed	
1524	505,564	4,931,781	Low-density Res.	Residential	
1525	505,564	4,931,731	Low-density Res.	Residential	
1526	505,564	4,931,681	Low-density Res.	Residential	
1527	505,564	4,931,631	Industrial - Heavy	Worker	Revised to residential exposure based on aerial imagery.
1528	505,564	4,931,581	Industrial - Heavy	Worker	
1529	505,514	4,932,331	Exclusive Farm Use 80	Worker	
1530	505,514	4,932,281	Exclusive Farm Use 80	Worker	
1531	505,514	4,932,231	Exclusive Farm Use 80	Worker	
1532	505,514	4,932,181	Exclusive Farm Use 80	Worker	
1533	505,514	4,932,131	Exclusive Farm Use 80	Worker	
1534	505,514	4,932,081	Exclusive Farm Use 80	Worker	
1535	505,514	4,932,031	Exclusive Farm Use 80	Worker	
1536	505,514	4,931,981	Industrial - Heavy	Worker	
1537	505,514	4,931,931	Industrial - Heavy	Worker	
1538	505,514	4,931,881	Industrial - Heavy	Worker	
1539	505,514	4,931,831	Industrial - Heavy	Worker	Revised to residential exposure based on aerial imagery.
1540	505,514	4,931,781	Industrial - Heavy	Worker	
1541	505,514	4,931,731	Industrial - Heavy	Worker	
1542	505,514	4,931,681	Industrial - Heavy	Worker	
1543	505,514	4,931,631	Industrial - Heavy	Worker	
1544	505,514	4,931,581	Industrial - Heavy	Worker	
1545	505,464	4,932,331	Exclusive Farm Use 80	Worker	
1546	505,464	4,932,281	Exclusive Farm Use 80	Worker	
1547	505,464	4,932,231	Exclusive Farm Use 80	Worker	
1548	505,464	4,932,181	Exclusive Farm Use 80	Worker	
1549	505,464	4,932,131	Exclusive Farm Use 80	Worker	
1550	505,464	4,932,081	Exclusive Farm Use 80	Worker	Revised to residential exposure based on aerial imagery.
1551	505,464	4,932,031	Exclusive Farm Use 80	Worker	
1552	505,464	4,931,981	Industrial - Heavy	Worker	
1553	505,464	4,931,931	Industrial - Heavy	Worker	
1554	505,464	4,931,881	Industrial - Heavy	Worker	
1555	505,464	4,931,831	Industrial - Heavy	Worker	
1556	505,464	4,931,781	Industrial - Heavy	Worker	
1557	505,464	4,931,731	Industrial - Heavy	Worker	
1558	505,464	4,931,681	Industrial - Heavy	Worker	
1559	505,464	4,931,631	Industrial - Heavy	Worker	
1560	505,464	4,931,581	Industrial - Heavy	Worker	Revised to residential exposure based on aerial imagery.
1561	505,414	4,932,331	Exclusive Farm Use 80	Residential	
1562	505,414	4,932,281	Exclusive Farm Use 80	Residential	
1563	505,414	4,932,231	Exclusive Farm Use 80	Residential	
1564	505,414	4,932,181	Exclusive Farm Use 80	Residential	
1565	505,414	4,932,131	Exclusive Farm Use 80	Worker	
1566	505,414	4,932,081	Exclusive Farm Use 80	Worker	
1567	505,414	4,932,031	Exclusive Farm Use 80	Worker	
1568	505,414	4,931,981	Industrial - Heavy	Worker	
1569	505,414	4,931,931	Industrial - Heavy	Worker	
1570	505,414	4,931,881	Industrial - Heavy	Worker	Revised to residential exposure based on aerial imagery.
1571	505,414	4,931,831	Industrial - Heavy	Worker	
1572	505,414	4,931,781	Industrial - Heavy	Worker	
1573	505,414	4,931,731	Industrial - Heavy	Worker	
1574	505,414	4,931,681	Industrial - Heavy	Worker	
1575	505,414	4,931,631	Industrial - Heavy	Worker	
1576	505,414	4,931,581	Industrial - Heavy	Worker	
1577	505,364	4,932,331	Exclusive Farm Use 80	Residential	
1578	505,364	4,932,281	Exclusive Farm Use 80	Residential	
1579	505,364	4,932,231	Exclusive Farm Use 80	Residential	
1580	505,364	4,932,181	Exclusive Farm Use 80	Residential	Revised to residential exposure based on aerial imagery.
1581	505,364	4,932,131	Exclusive Farm Use 80	Worker	
1582	505,364	4,932,081	Exclusive Farm Use 80	Worker	
1583	505,364	4,932,031	Exclusive Farm Use 80	Worker	
1584	505,364	4,931,981	Industrial - Heavy	Worker	
1585	505,364	4,931,931	Industrial - Heavy	Worker	
1586	505,364	4,931,881	Industrial - Heavy	Worker	
1587	505,364	4,931,831	Industrial - Heavy	Worker	
1588	505,364	4,931,781	Industrial - Heavy	Worker	
1589	505,364	4,931,731	Industrial - Heavy	Worker	
1590	505,364	4,931,681	Industrial - Heavy	Worker	Revised to residential exposure based on aerial imagery.
1591	505,364	4,931,631	Industrial - Heavy	Worker	
1592	505,364	4,931,581	Industrial - Heavy	Worker	
1593	505,314	4,932,331	Exclusive Farm Use 80	Residential	
1594	505,314	4,932,281	Exclusive Farm Use 80	Residential	
1595	505,314	4,932,231	Exclusive Farm Use 80	Residential	
1596	505,314	4,932,181	Exclusive Farm Use 80	Residential	
1597	505,314	4,932,131	Exclusive Farm Use 80	Worker	
1598	505,314	4,932,081	Exclusive Farm Use 80	Worker	
1599	505,314	4,932,031	Exclusive Farm Use 80	Worker	Revised to residential exposure based on aerial imagery.
1600	505,314	4,931,981	Industrial - Heavy	Worker	
1601	505,314	4,931,931	Industrial - Heavy	Worker	
1602	505,314	4,931,881	Industrial - Heavy	Worker	
1603	505,314	4,931,831	Industrial - Heavy	Worker	
1604	505,314	4,931,781	Industrial - Heavy	Worker	
1605	505,314	4,931,731	Industrial - Heavy	Worker	
1606	505,314	4,931,681	Industrial - Heavy	Worker	
1607	505,314	4,931,631	Industrial - Heavy	Worker	
1608	505,314	4,931,581	Industrial - Heavy	Worker	Revised to residential exposure based on aerial imagery.
1609	505,264	4,932,331	Exclusive Farm Use 80	Residential	
1610	505,264	4,932,281	Exclusive Farm Use 80	Residential	
1611	505,264	4,932,231	Exclusive Farm Use 80	Residential	
1612	505,264	4,932,181	Exclusive Farm Use 80	Residential	
1613	505,264	4,932,131	Exclusive Farm Use 80	Worker	
1614	505,264	4,932,081	Exclusive Farm Use 80	Worker	
1615	505,264	4,932,031	Exclusive Farm Use 80	Worker	

Receptor ID	UTM Coordinates (m)		Zoning Dataset Used for Exposure Classification		Exposure Type Classification	Reason for Exposure Type Classification Revision
	Eastings	Northing	Oregon Statewide			
1616	505,264	4,931,981	Industrial - Heavy		Worker	
1617	505,264	4,931,931	Industrial - Heavy		Worker	
1618	505,264	4,931,881	Industrial - Heavy		Worker	
1619	505,264	4,931,831	Industrial - Heavy		Worker	
1620	505,264	4,931,781	Industrial - Heavy		Worker	
1621	505,264	4,931,731	Industrial - Heavy		Worker	
1622	505,264	4,931,681	Industrial - Heavy		Worker	
1623	505,264	4,931,631	Industrial - Heavy		Worker	
1624	505,264	4,931,581	Industrial - Heavy		Worker	
1625	505,214	4,932,331	Industrial - Heavy		Worker	
1626	505,214	4,932,281	Industrial - Heavy		Worker	
1627	505,214	4,932,231	Industrial - Heavy		Worker	
1628	505,214	4,932,181	Industrial - Heavy		Worker	
1629	505,214	4,932,131	Industrial - Heavy		Worker	
1630	505,214	4,932,081	Industrial - Heavy		Worker	
1631	505,214	4,932,031	Industrial - Heavy		Worker	
1632	505,214	4,931,981	Industrial - Heavy		Worker	
1633	505,214	4,931,931	Industrial - Heavy		Worker	
1634	505,214	4,931,881	Industrial - Heavy		Worker	
1635	505,214	4,931,831	Industrial - Heavy		Worker	
1636	505,214	4,931,781	Industrial - Heavy		Worker	
1637	505,214	4,931,731	Industrial - Heavy		Worker	
1638	505,214	4,931,681	Public Right-of-Way		Risk Not Assessed	Located in public right-of-way
1639	505,214	4,931,631	Public Right-of-Way		Risk Not Assessed	Located in public right-of-way
1640	505,214	4,931,581	Public Right-of-Way		Risk Not Assessed	Located in public right-of-way
1641	505,164	4,932,331	Industrial - Heavy		Worker	
1642	505,164	4,932,281	Industrial - Heavy		Worker	
1643	505,164	4,932,231	Industrial - Heavy		Worker	
1644	505,164	4,932,181	Industrial - Heavy		Worker	
1645	505,164	4,932,131	Industrial - Heavy		Worker	
1646	505,164	4,932,081	Industrial - Heavy		Worker	
1647	505,164	4,932,031	Industrial - Heavy		Worker	
1648	505,164	4,931,981	Industrial - Heavy		Worker	
1649	505,164	4,931,931	Industrial - Heavy		Worker	
1650	505,164	4,931,881	Industrial - Heavy		Worker	
1651	505,164	4,931,831	Industrial - Heavy		Worker	
1652	505,164	4,931,781	Industrial - Heavy		Worker	
1653	505,164	4,931,731	Industrial - Heavy		Worker	
1654	505,164	4,931,681	Industrial - Heavy		Worker	
1655	505,164	4,931,631	Industrial - Heavy		Worker	
1656	505,164	4,931,581	Industrial - Heavy		Worker	
1657	505,114	4,932,331	Industrial - Heavy		Worker	
1658	505,114	4,932,281	Industrial - Heavy		Worker	
1659	505,114	4,932,231	Industrial - Heavy		Worker	
1660	505,114	4,932,181	Industrial - Heavy		Worker	
1661	505,114	4,932,131	Industrial - Heavy		Worker	
1662	505,114	4,932,081	Industrial - Heavy		Worker	
1663	505,114	4,932,031	Industrial - Heavy		Worker	
1664	505,114	4,931,981	Industrial - Heavy		Worker	
1665	505,114	4,931,931	Industrial - Heavy		Worker	
1666	505,114	4,931,881	Industrial - Heavy		Worker	
1667	505,114	4,931,831	Industrial - Heavy		Worker	
1668	505,114	4,931,781	Industrial - Heavy		Worker	
1669	505,114	4,931,731	Industrial - Heavy		Worker	
1670	505,114	4,931,681	Industrial - Heavy		Worker	
1671	505,114	4,931,631	Industrial - Heavy		Worker	
1672	505,114	4,931,581	Industrial - Heavy		Worker	
1673	505,064	4,932,331	Industrial - Heavy		Worker	
1674	505,064	4,932,281	Industrial - Heavy		Worker	
1675	505,064	4,932,231	Industrial - Heavy		Worker	
1676	505,064	4,932,181	Industrial - Heavy		Worker	
1677	505,064	4,932,131	Industrial - Heavy		Worker	
1678	505,064	4,932,081	Industrial - Heavy		Worker	
1679	505,064	4,932,031	Industrial - Heavy		Worker	
1680	505,064	4,931,981	Industrial - Heavy		Worker	
1681	505,064	4,931,931	Industrial - Heavy		Worker	
1682	505,064	4,931,881	Industrial - Heavy		Worker	
1683	505,064	4,931,831	Industrial - Heavy		Worker	
1684	505,064	4,931,781	Industrial - Heavy		Worker	
1685	505,064	4,931,731	Industrial - Heavy		Worker	
1686	505,064	4,931,681	Industrial - Heavy		Worker	
1687	505,064	4,931,631	Industrial - Heavy		Worker	
1688	505,064	4,931,581	Industrial - Heavy		Worker	
1689	505,014	4,932,331	Industrial - Heavy		Worker	
1690	505,014	4,932,281	Industrial - Heavy		Worker	
1691	505,014	4,932,231	Industrial - Heavy		Worker	
1692	505,014	4,932,181	Industrial - Heavy		Worker	
1693	505,014	4,932,131	Industrial - Heavy		Worker	
1694	505,014	4,932,081	Industrial - Heavy		Worker	
1695	505,014	4,932,031	Industrial - Heavy		Worker	
1696	505,014	4,931,981	Industrial - Heavy		Worker	
1697	505,014	4,931,931	Industrial - Heavy		Worker	
1698	505,014	4,931,881	Industrial - Heavy		Worker	
1699	505,014	4,931,831	Industrial - Heavy		Worker	
1700	505,014	4,931,781	Industrial - Heavy		Worker	
1701	505,014	4,931,731	Industrial - Heavy		Worker	
1702	505,014	4,931,681	Industrial - Heavy		Worker	
1703	505,014	4,931,631	Industrial - Heavy		Worker	
1704	505,014	4,931,581	Industrial - Heavy		Worker	
1705	504,964	4,932,331	Industrial - Heavy		Worker	
1706	504,964	4,932,281	Industrial - Heavy		Worker	
1707	504,964	4,932,231	Industrial - Heavy		Worker	
1708	504,964	4,932,181	Industrial - Heavy		Worker	
1709	504,964	4,932,131	Industrial - Heavy		Worker	
1710	504,964	4,932,081	Industrial - Heavy		Worker	
1711	504,964	4,932,031	Industrial - Heavy		Worker	
1712	504,964	4,931,981	Industrial - Heavy		Worker	
1713	504,964	4,931,931	Industrial - Heavy		Worker	
1714	504,964	4,931,881	Industrial - Heavy		Worker	
1715	504,964	4,931,831	Industrial - Heavy		Worker	
1716	504,964	4,931,781	Industrial - Heavy		Worker	
1717	504,964	4,931,731	Industrial - Heavy		Worker	
1718	504,964	4,931,681	Industrial - Heavy		Worker	
1719	504,964	4,931,631	Industrial - Heavy		Worker	
1720	504,964	4,931,581	Industrial - Heavy		Worker	
1721	504,914	4,932,331	Industrial - Heavy		Worker	
1722	504,914	4,932,281	Industrial - Heavy		Worker	
1723	504,914	4,932,231	Industrial - Heavy		Worker	

Receptor ID	UTM Coordinates (m)		Zoning Dataset Used for Exposure Classification		Exposure Type Classification	Reason for Exposure Type Classification Revision
	Easting	Northing	Oregon Statewide			
1724	504,914	4,932,181	Industrial - Heavy	Worker		
1725	504,914	4,932,131	Industrial - Heavy	Worker		
1726	504,914	4,932,081	Industrial - Heavy	Worker		
1727	504,914	4,932,031	Industrial - Heavy	Worker		
1728	504,914	4,931,981	Industrial - Heavy	Worker		
1729	504,914	4,931,931	Industrial - Heavy	Worker		
1730	504,914	4,931,881	Industrial - Heavy	Worker		
1731	504,914	4,931,831	Industrial - Heavy	Worker		
1732	504,914	4,931,781	Industrial - Heavy	Worker		
1733	504,914	4,931,731	Industrial - Heavy	Worker		
1734	504,914	4,931,681	Industrial - Heavy	Worker		
1735	504,914	4,931,631	Industrial - Heavy	Worker		
1736	504,914	4,931,581	Industrial - Heavy	Worker		
1737	505,664	4,932,381	Mixed-Use Com. & Res. Medium	Residential		
1738	505,664	4,932,431	Exclusive Farm Use 80	Worker		
1739	505,664	4,932,481	Exclusive Farm Use 80	Worker		
1740	505,664	4,932,531	Exclusive Farm Use 80	Worker		
1741	505,664	4,932,581	Exclusive Farm Use 80	Worker		
1742	505,664	4,932,631	Exclusive Farm Use 80	Worker		
1743	505,664	4,932,681	Exclusive Farm Use 80	Worker		
1744	505,664	4,932,731	Exclusive Farm Use 80	Worker		
1745	505,664	4,932,781	Exclusive Farm Use 80	Worker		
1746	505,664	4,932,831	Exclusive Farm Use 80	Worker		
1747	505,664	4,932,881	Exclusive Farm Use 80	Worker		
1748	505,664	4,932,931	Exclusive Farm Use 80	Worker		
1749	505,664	4,932,981	Exclusive Farm Use 80	Worker		
1750	505,664	4,933,031	Exclusive Farm Use 80	Worker		
1751	505,664	4,933,081	Exclusive Farm Use 80	Worker		
1752	505,664	4,933,131	Exclusive Farm Use 80	Worker		
1753	505,664	4,933,181	Exclusive Farm Use 80	Worker		
1754	505,664	4,933,231	Public Right-of-Way	Risk Not Assessed		Located in public right-of-way
1755	505,664	4,933,281	Exclusive Farm Use 80	Worker		
1756	505,664	4,933,331	Exclusive Farm Use 80	Worker		
1757	505,664	4,933,381	Exclusive Farm Use 80	Worker		
1758	505,664	4,933,431	Industrial - Heavy	Worker		
1759	505,664	4,933,481	Industrial - Heavy	Worker		
1760	505,664	4,933,531	Industrial - Heavy	Worker		
1761	505,664	4,933,581	Industrial - Heavy	Worker		
1762	505,664	4,933,631	Industrial - Heavy	Worker		
1763	505,664	4,933,681	Industrial - Heavy	Worker		
1764	505,664	4,933,731	Industrial - Heavy	Worker		
1765	505,664	4,933,781	Industrial - Heavy	Worker		
1766	505,664	4,933,831	Industrial - Heavy	Worker		
1767	505,664	4,933,881	Industrial - Heavy	Worker		
1768	505,664	4,933,931	Industrial - Heavy	Worker		
1769	505,664	4,933,981	Industrial - Heavy	Worker		
1770	505,664	4,934,031	Industrial - Heavy	Worker		
1771	505,664	4,934,081	Industrial - Heavy	Worker		
1772	505,664	4,934,131	Industrial - Heavy	Worker		
1773	505,614	4,932,381	Mixed-Use Com. & Res. Medium	Residential		
1774	505,614	4,932,431	Exclusive Farm Use 80	Residential		Revised to residential exposure based on aerial imagery.
1775	505,614	4,932,481	Exclusive Farm Use 80	Worker		
1776	505,614	4,932,531	Exclusive Farm Use 80	Worker		
1777	505,614	4,932,581	Exclusive Farm Use 80	Worker		
1778	505,614	4,932,631	Exclusive Farm Use 80	Worker		
1779	505,614	4,932,681	Exclusive Farm Use 80	Worker		
1780	505,614	4,932,731	Exclusive Farm Use 80	Worker		
1781	505,614	4,932,781	Exclusive Farm Use 80	Worker		
1782	505,614	4,932,831	Exclusive Farm Use 80	Worker		
1783	505,614	4,932,881	Exclusive Farm Use 80	Worker		
1784	505,614	4,932,931	Exclusive Farm Use 80	Worker		
1785	505,614	4,932,981	Exclusive Farm Use 80	Worker		
1786	505,614	4,933,031	Exclusive Farm Use 80	Worker		
1787	505,614	4,933,081	Exclusive Farm Use 80	Worker		
1788	505,614	4,933,131	Exclusive Farm Use 80	Worker		
1789	505,614	4,933,181	Exclusive Farm Use 80	Worker		
1790	505,614	4,933,231	Exclusive Farm Use 80	Worker		
1791	505,614	4,933,281	Exclusive Farm Use 80	Worker		
1792	505,614	4,933,331	Exclusive Farm Use 80	Worker		
1793	505,614	4,933,381	Exclusive Farm Use 80	Worker		
1794	505,614	4,933,431	Industrial - Heavy	Worker		
1795	505,614	4,933,481	Industrial - Heavy	Worker		
1796	505,614	4,933,531	Industrial - Heavy	Worker		
1797	505,614	4,933,581	Industrial - Heavy	Worker		
1798	505,614	4,933,631	Industrial - Heavy	Worker		
1799	505,614	4,933,681	Industrial - Heavy	Worker		
1800	505,614	4,933,731	Industrial - Heavy	Worker		
1801	505,614	4,933,781	Industrial - Heavy	Worker		
1802	505,614	4,933,831	Industrial - Heavy	Worker		
1803	505,614	4,933,881	Industrial - Heavy	Worker		
1804	505,614	4,933,931	Industrial - Heavy	Worker		
1805	505,614	4,933,981	Industrial - Heavy	Worker		
1806	505,614	4,934,031	Industrial - Heavy	Worker		
1807	505,614	4,934,081	Industrial - Heavy	Worker		
1808	505,614	4,934,131	Industrial - Heavy	Worker		
1809	505,564	4,932,381	Rural Residential 10 acres	Residential		
1810	505,564	4,932,431	Exclusive Farm Use 80	Residential		Revised to residential exposure based on aerial imagery.
1811	505,564	4,932,481	Exclusive Farm Use 80	Worker		
1812	505,564	4,932,531	Exclusive Farm Use 80	Worker		
1813	505,564	4,932,581	Exclusive Farm Use 80	Worker		
1814	505,564	4,932,631	Exclusive Farm Use 80	Worker		
1815	505,564	4,932,681	Exclusive Farm Use 80	Worker		
1816	505,564	4,932,731	Exclusive Farm Use 80	Worker		
1817	505,564	4,932,781	Exclusive Farm Use 80	Worker		
1818	505,564	4,932,831	Exclusive Farm Use 80	Worker		
1819	505,564	4,932,881	Exclusive Farm Use 80	Worker		
1820	505,564	4,932,931	Exclusive Farm Use 80	Worker		
1821	505,564	4,932,981	Exclusive Farm Use 80	Worker		
1822	505,564	4,933,031	Exclusive Farm Use 80	Worker		
1823	505,564	4,933,081	Exclusive Farm Use 80	Worker		
1824	505,564	4,933,131	Exclusive Farm Use 80	Worker		
1825	505,564	4,933,181	Exclusive Farm Use 80	Worker		
1826	505,564	4,933,231	Exclusive Farm Use 80	Worker		
1827	505,564	4,933,281	Public Right-of-Way	Risk Not Assessed		Located in public right-of-way
1828	505,564	4,933,331	Exclusive Farm Use 80	Worker		
1829	505,564	4,933,381	Exclusive Farm Use 80	Worker		
1830	505,564	4,933,431	Industrial - Heavy	Worker		
1831	505,564	4,933,481	Industrial - Heavy	Worker		

Receptor ID	UTM Coordinates (m)		Zoning Dataset Used for Exposure Classification		Exposure Type Classification	Reason for Exposure Type Classification Revision
	Easting	Northing	Oregon Statewide			
1832	505,564	4,933,531	Industrial - Heavy		Worker	
1833	505,564	4,933,581	Industrial - Heavy		Worker	
1834	505,564	4,933,631	Industrial - Heavy		Worker	
1835	505,564	4,933,681	Industrial - Heavy		Worker	
1836	505,564	4,933,731	Industrial - Heavy		Worker	
1837	505,564	4,933,781	Industrial - Heavy		Worker	
1838	505,564	4,933,831	Industrial - Heavy		Worker	
1839	505,564	4,933,881	Industrial - Heavy		Worker	
1840	505,564	4,933,931	Industrial - Heavy		Worker	
1841	505,564	4,933,981	Industrial - Heavy		Worker	
1842	505,564	4,934,031	Industrial - Heavy		Worker	
1843	505,564	4,934,081	Industrial - Heavy		Worker	
1844	505,564	4,934,131	Industrial - Heavy		Worker	
1845	505,514	4,932,381	Exclusive Farm Use 80		Worker	
1846	505,514	4,932,431	Exclusive Farm Use 80		Worker	
1847	505,514	4,932,481	Exclusive Farm Use 80		Worker	
1848	505,514	4,932,531	Exclusive Farm Use 80		Worker	
1849	505,514	4,932,581	Exclusive Farm Use 80		Worker	
1850	505,514	4,932,631	Exclusive Farm Use 80		Worker	
1851	505,514	4,932,681	Exclusive Farm Use 80		Worker	
1852	505,514	4,932,731	Exclusive Farm Use 80		Worker	
1853	505,514	4,932,781	Exclusive Farm Use 80		Worker	
1854	505,514	4,932,831	Exclusive Farm Use 80		Worker	
1855	505,514	4,932,881	Exclusive Farm Use 80		Worker	
1856	505,514	4,932,931	Exclusive Farm Use 80		Worker	
1857	505,514	4,932,981	Exclusive Farm Use 80		Worker	
1858	505,514	4,933,031	Exclusive Farm Use 80		Worker	
1859	505,514	4,933,081	Exclusive Farm Use 80		Worker	
1860	505,514	4,933,131	Exclusive Farm Use 80		Worker	
1861	505,514	4,933,181	Exclusive Farm Use 80		Worker	
1862	505,514	4,933,231	Exclusive Farm Use 80		Worker	
1863	505,514	4,933,281	Public Right-of-Way		Risk Not Assessed	Located in public right-of-way
1864	505,514	4,933,331	Exclusive Farm Use 80		Worker	
1865	505,514	4,933,381	Exclusive Farm Use 80		Worker	
1866	505,514	4,933,431	Industrial - Heavy		Worker	
1867	505,514	4,933,481	Industrial - Heavy		Worker	
1868	505,514	4,933,531	Industrial - Heavy		Worker	
1869	505,514	4,933,581	Industrial - Heavy		Worker	
1870	505,514	4,933,631	Industrial - Heavy		Worker	
1871	505,514	4,933,681	Industrial - Heavy		Worker	
1872	505,514	4,933,731	Industrial - Heavy		Worker	
1873	505,514	4,933,781	Industrial - Heavy		Worker	
1874	505,514	4,933,831	Industrial - Heavy		Worker	
1875	505,514	4,933,881	Industrial - Heavy		Worker	
1876	505,514	4,933,931	Industrial - Heavy		Worker	
1877	505,514	4,933,981	Industrial - Heavy		Worker	
1878	505,514	4,934,031	Industrial - Heavy		Worker	
1879	505,514	4,934,081	Industrial - Heavy		Worker	
1880	505,514	4,934,131	Industrial - Heavy		Worker	
1881	505,464	4,932,381	Exclusive Farm Use 80		Worker	
1882	505,464	4,932,431	Exclusive Farm Use 80		Worker	
1883	505,464	4,932,481	Exclusive Farm Use 80		Worker	
1884	505,464	4,932,531	Exclusive Farm Use 80		Worker	
1885	505,464	4,932,581	Exclusive Farm Use 80		Worker	
1886	505,464	4,932,631	Exclusive Farm Use 80		Worker	
1887	505,464	4,932,681	Exclusive Farm Use 80		Worker	
1888	505,464	4,932,731	Exclusive Farm Use 80		Worker	
1889	505,464	4,932,781	Exclusive Farm Use 80		Worker	
1890	505,464	4,932,831	Exclusive Farm Use 80		Worker	
1891	505,464	4,932,881	Exclusive Farm Use 80		Worker	
1892	505,464	4,932,931	Exclusive Farm Use 80		Worker	
1893	505,464	4,932,981	Exclusive Farm Use 80		Worker	
1894	505,464	4,933,031	Exclusive Farm Use 80		Worker	
1895	505,464	4,933,081	Exclusive Farm Use 80		Worker	
1896	505,464	4,933,131	Exclusive Farm Use 80		Worker	
1897	505,464	4,933,181	Exclusive Farm Use 80		Worker	
1898	505,464	4,933,231	Exclusive Farm Use 80		Worker	
1899	505,464	4,933,281	Exclusive Farm Use 80		Worker	
1900	505,464	4,933,331	Exclusive Farm Use 80		Worker	
1901	505,464	4,933,381	Exclusive Farm Use 80		Worker	
1902	505,464	4,933,431	Industrial - Heavy		Worker	
1903	505,464	4,933,481	Industrial - Heavy		Worker	
1904	505,464	4,933,531	Industrial - Heavy		Worker	
1905	505,464	4,933,581	Industrial - Heavy		Worker	
1906	505,464	4,933,631	Industrial - Heavy		Worker	
1907	505,464	4,933,681	Industrial - Heavy		Worker	
1908	505,464	4,933,731	Industrial - Heavy		Worker	
1909	505,464	4,933,781	Industrial - Heavy		Worker	
1910	505,464	4,933,831	Industrial - Heavy		Worker	
1911	505,464	4,933,881	Industrial - Heavy		Worker	
1912	505,464	4,933,931	Industrial - Heavy		Worker	
1913	505,464	4,933,981	Industrial - Heavy		Worker	
1914	505,464	4,934,031	Industrial - Heavy		Worker	
1915	505,464	4,934,081	Industrial - Heavy		Worker	
1916	505,464	4,934,131	Industrial - Heavy		Worker	
1917	505,414	4,932,381	Exclusive Farm Use 80		Residential	Revised to residential exposure based on aerial imagery.
1918	505,414	4,932,431	Exclusive Farm Use 80		Worker	
1919	505,414	4,932,481	Exclusive Farm Use 80		Worker	
1920	505,414	4,932,531	Exclusive Farm Use 80		Worker	
1921	505,414	4,932,581	Exclusive Farm Use 80		Worker	
1922	505,414	4,932,631	Exclusive Farm Use 80		Worker	
1923	505,414	4,932,681	Exclusive Farm Use 80		Worker	
1924	505,414	4,932,731	Exclusive Farm Use 80		Worker	
1925	505,414	4,932,781	Exclusive Farm Use 80		Worker	
1926	505,414	4,932,831	Exclusive Farm Use 80		Worker	
1927	505,414	4,932,881	Exclusive Farm Use 80		Worker	
1928	505,414	4,932,931	Exclusive Farm Use 80		Worker	
1929	505,414	4,932,981	Exclusive Farm Use 80		Worker	
1930	505,414	4,933,031	Exclusive Farm Use 80		Worker	
1931	505,414	4,933,081	Exclusive Farm Use 80		Worker	
1932	505,414	4,933,131	Exclusive Farm Use 80		Worker	
1933	505,414	4,933,181	Exclusive Farm Use 80		Worker	
1934	505,414	4,933,231	Exclusive Farm Use 80		Worker	
1935	505,414	4,933,281	Exclusive Farm Use 80		Worker	
1936	505,414	4,933,331	Public Right-of-Way		Risk Not Assessed	Located in public right-of-way
1937	505,414	4,933,381	Exclusive Farm Use 80		Worker	
1938	505,414	4,933,431	Industrial - Heavy		Worker	
1939	505,414	4,933,481	Industrial - Heavy		Worker	

Receptor ID	UTM Coordinates (m)		Zoning Dataset Used for Exposure Classification	Exposure Type Classification	Reason for Exposure Type Classification Revision
	Eastings	Northing	Oregon Statewide		
1940	505,414	4,933,531	Industrial - Heavy	Worker	
1941	505,414	4,933,581	Industrial - Heavy	Worker	
1942	505,414	4,933,631	Industrial - Heavy	Worker	
1943	505,414	4,933,681	Industrial - Heavy	Worker	
1944	505,414	4,933,731	Industrial - Heavy	Worker	
1945	505,414	4,933,781	Industrial - Heavy	Worker	
1946	505,414	4,933,831	Industrial - Heavy	Worker	
1947	505,414	4,933,881	Industrial - Heavy	Worker	
1948	505,414	4,933,931	Industrial - Heavy	Worker	
1949	505,414	4,933,981	Industrial - Heavy	Worker	
1950	505,414	4,934,031	Industrial - Heavy	Worker	
1951	505,414	4,934,081	Industrial - Heavy	Worker	
1952	505,414	4,934,131	Industrial - Heavy	Worker	
1953	505,364	4,932,381	Exclusive Farm Use 80	Residential	Revised to residential exposure based on aerial imagery.
1954	505,364	4,932,431	Exclusive Farm Use 80	Worker	
1955	505,364	4,932,481	Exclusive Farm Use 80	Worker	
1956	505,364	4,932,531	Exclusive Farm Use 80	Worker	
1957	505,364	4,932,581	Exclusive Farm Use 80	Worker	
1958	505,364	4,932,631	Exclusive Farm Use 80	Worker	
1959	505,364	4,932,681	Exclusive Farm Use 80	Worker	
1960	505,364	4,932,731	Exclusive Farm Use 80	Worker	
1961	505,364	4,932,781	Exclusive Farm Use 80	Worker	
1962	505,364	4,932,831	Exclusive Farm Use 80	Worker	
1963	505,364	4,932,881	Exclusive Farm Use 80	Worker	
1964	505,364	4,932,931	Exclusive Farm Use 80	Worker	
1965	505,364	4,932,981	Exclusive Farm Use 80	Worker	
1966	505,364	4,933,031	Exclusive Farm Use 80	Worker	
1967	505,364	4,933,081	Exclusive Farm Use 80	Worker	
1968	505,364	4,933,131	Exclusive Farm Use 80	Worker	
1969	505,364	4,933,181	Exclusive Farm Use 80	Worker	
1970	505,364	4,933,231	Exclusive Farm Use 80	Worker	
1971	505,364	4,933,281	Exclusive Farm Use 80	Worker	
1972	505,364	4,933,331	Exclusive Farm Use 80	Worker	
1973	505,364	4,933,381	Exclusive Farm Use 80	Worker	
1974	505,364	4,933,431	Industrial - Heavy	Worker	
1975	505,364	4,933,481	Industrial - Heavy	Worker	
1976	505,364	4,933,531	Industrial - Heavy	Worker	
1977	505,364	4,933,581	Industrial - Heavy	Worker	
1978	505,364	4,933,631	Industrial - Heavy	Worker	
1979	505,364	4,933,681	Industrial - Heavy	Worker	
1980	505,364	4,933,731	Industrial - Heavy	Worker	
1981	505,364	4,933,781	Industrial - Heavy	Worker	
1982	505,364	4,933,831	Industrial - Heavy	Worker	
1983	505,364	4,933,881	Industrial - Heavy	Worker	
1984	505,364	4,933,931	Industrial - Heavy	Worker	
1985	505,364	4,933,981	Industrial - Heavy	Worker	
1986	505,364	4,934,031	Industrial - Heavy	Worker	
1987	505,364	4,934,081	Industrial - Heavy	Worker	
1988	505,364	4,934,131	Industrial - Heavy	Worker	
1989	505,314	4,932,381	Exclusive Farm Use 80	Residential	Revised to residential exposure based on aerial imagery.
1990	505,314	4,932,431	Exclusive Farm Use 80	Worker	
1991	505,314	4,932,481	Exclusive Farm Use 80	Worker	
1992	505,314	4,932,531	Exclusive Farm Use 80	Worker	
1993	505,314	4,932,581	Exclusive Farm Use 80	Worker	
1994	505,314	4,932,631	Exclusive Farm Use 80	Worker	
1995	505,314	4,932,681	Exclusive Farm Use 80	Worker	
1996	505,314	4,932,731	Exclusive Farm Use 80	Worker	
1997	505,314	4,932,781	Exclusive Farm Use 80	Worker	
1998	505,314	4,932,831	Exclusive Farm Use 80	Worker	
1999	505,314	4,932,881	Exclusive Farm Use 80	Worker	
2000	505,314	4,932,931	Exclusive Farm Use 80	Worker	
2001	505,314	4,932,981	Exclusive Farm Use 80	Worker	
2002	505,314	4,933,031	Exclusive Farm Use 80	Worker	
2003	505,314	4,933,081	Exclusive Farm Use 80	Worker	
2004	505,314	4,933,131	Exclusive Farm Use 80	Worker	
2005	505,314	4,933,181	Exclusive Farm Use 80	Worker	
2006	505,314	4,933,231	Exclusive Farm Use 80	Worker	
2007	505,314	4,933,281	Exclusive Farm Use 80	Worker	
2008	505,314	4,933,331	Exclusive Farm Use 80	Worker	
2009	505,314	4,933,381	Public Right-of-Way	Risk Not Assessed	Located in public right-of-way
2010	505,314	4,933,431	Industrial - Heavy		
2011	505,314	4,933,481	Industrial - Heavy	Worker	
2012	505,314	4,933,531	Industrial - Heavy	Worker	
2013	505,314	4,933,581	Industrial - Heavy	Worker	
2014	505,314	4,933,631	Industrial - Heavy	Worker	
2015	505,314	4,933,681	Industrial - Heavy	Worker	
2016	505,314	4,933,731	Industrial - Heavy	Worker	
2017	505,314	4,933,781	Industrial - Heavy	Worker	
2018	505,314	4,933,831	Industrial - Heavy	Worker	
2019	505,314	4,933,881	Industrial - Heavy	Worker	
2020	505,314	4,933,931	Industrial - Heavy	Worker	
2021	505,314	4,933,981	Industrial - Heavy	Worker	
2022	505,314	4,934,031	Industrial - Heavy	Worker	
2023	505,314	4,934,081	Industrial - Heavy	Worker	
2024	505,314	4,934,131	Industrial - Heavy	Worker	
2025	505,264	4,932,381	Exclusive Farm Use 80	Residential	Revised to residential exposure based on aerial imagery.
2026	505,264	4,932,431	Exclusive Farm Use 80	Worker	
2027	505,264	4,932,481	Exclusive Farm Use 80	Worker	
2028	505,264	4,932,531	Exclusive Farm Use 80	Worker	
2029	505,264	4,932,581	Exclusive Farm Use 80	Worker	
2030	505,264	4,932,631	Exclusive Farm Use 80	Worker	
2031	505,264	4,932,681	Exclusive Farm Use 80	Worker	
2032	505,264	4,932,731	Exclusive Farm Use 80	Worker	
2033	505,264	4,932,781	Exclusive Farm Use 80	Worker	
2034	505,264	4,932,831	Exclusive Farm Use 80	Worker	
2035	505,264	4,932,881	Exclusive Farm Use 80	Worker	
2036	505,264	4,932,931	Exclusive Farm Use 80	Worker	
2037	505,264	4,932,981	Exclusive Farm Use 80	Worker	
2038	505,264	4,933,031	Exclusive Farm Use 80	Worker	
2039	505,264	4,933,081	Exclusive Farm Use 80	Worker	
2040	505,264	4,933,131	Exclusive Farm Use 80	Worker	
2041	505,264	4,933,181	Exclusive Farm Use 80	Worker	
2042	505,264	4,933,231	Exclusive Farm Use 80	Worker	
2043	505,264	4,933,281	Exclusive Farm Use 80	Worker	
2044	505,264	4,933,331	Exclusive Farm Use 80	Worker	
2045	505,264	4,933,381	Exclusive Farm Use 80	Worker	
2046	505,264	4,933,431	Industrial - Heavy	Worker	
2047	505,264	4,933,481	Industrial - Heavy	Worker	

Receptor ID	UTM Coordinates (m)		Zoning Dataset Used for Exposure Classification		Exposure Type Classification	Reason for Exposure Type Classification Revision
	Eastings	Northing	Oregon Statewide			
2048	505,264	4,933,531	Industrial - Heavy	Worker		
2049	505,264	4,933,581	Industrial - Heavy	Worker		
2050	505,264	4,933,631	Industrial - Heavy	Worker		
2051	505,264	4,933,681	Industrial - Heavy	Worker		
2052	505,264	4,933,731	Industrial - Heavy	Worker		
2053	505,264	4,933,781	Industrial - Heavy	Worker		
2054	505,264	4,933,831	Industrial - Heavy	Worker		
2055	505,264	4,933,881	Industrial - Heavy	Worker		
2056	505,264	4,933,931	Industrial - Heavy	Worker		
2057	505,264	4,933,981	Industrial - Heavy	Worker		
2058	505,264	4,934,031	Industrial - Heavy	Worker		
2059	505,264	4,934,081	Industrial - Heavy	Worker		
2060	505,264	4,934,131	Industrial - Heavy	Worker		
2061	505,214	4,932,381	Industrial - Heavy	Worker		
2062	505,214	4,932,431	Exclusive Farm Use 80	Worker		
2063	505,214	4,932,481	Exclusive Farm Use 80	Worker		
2064	505,214	4,932,531	Exclusive Farm Use 80	Worker		
2065	505,214	4,932,581	Exclusive Farm Use 80	Worker		
2066	505,214	4,932,631	Exclusive Farm Use 80	Worker		
2067	505,214	4,932,681	Exclusive Farm Use 80	Worker		
2068	505,214	4,932,731	Exclusive Farm Use 80	Worker		
2069	505,214	4,932,781	Exclusive Farm Use 80	Worker		
2070	505,214	4,932,831	Exclusive Farm Use 80	Worker		
2071	505,214	4,932,881	Exclusive Farm Use 80	Worker		
2072	505,214	4,932,931	Exclusive Farm Use 80	Worker		
2073	505,214	4,932,981	Exclusive Farm Use 80	Worker		
2074	505,214	4,933,031	Exclusive Farm Use 80	Worker		
2075	505,214	4,933,081	Exclusive Farm Use 80	Worker		
2076	505,214	4,933,131	Exclusive Farm Use 80	Worker		
2077	505,214	4,933,181	Exclusive Farm Use 80	Worker		
2078	505,214	4,933,231	Exclusive Farm Use 80	Worker		
2079	505,214	4,933,281	Exclusive Farm Use 80	Worker		
2080	505,214	4,933,331	Exclusive Farm Use 80	Worker		
2081	505,214	4,933,381	Exclusive Farm Use 80	Worker		
2082	505,214	4,933,431	Public Right-of-Way	Risk Not Assessed	Located in public right-of-way	
2083	505,214	4,933,481	Exclusive Farm Use 80	Worker		
2084	505,214	4,933,531	Exclusive Farm Use 80	Worker		
2085	505,214	4,933,581	Exclusive Farm Use 80	Worker		
2086	505,214	4,933,631	Exclusive Farm Use 80	Worker		
2087	505,214	4,933,681	Exclusive Farm Use 80	Worker		
2088	505,214	4,933,731	Exclusive Farm Use 80	Worker		
2089	505,214	4,933,781	Exclusive Farm Use 80	Worker		
2090	505,214	4,933,831	Exclusive Farm Use 80	Worker		
2091	505,214	4,933,881	Industrial - Heavy	Worker		
2092	505,214	4,933,931	Industrial - Heavy	Worker		
2093	505,214	4,933,981	Industrial - Heavy	Worker		
2094	505,214	4,934,031	Industrial - Heavy	Worker		
2095	505,214	4,934,081	Industrial - Heavy	Worker		
2096	505,214	4,934,131	Industrial - Heavy	Worker		
2097	505,164	4,932,381	Industrial - Heavy	Worker		
2098	505,164	4,932,431	Exclusive Farm Use 80	Worker		
2099	505,164	4,932,481	Exclusive Farm Use 80	Worker		
2100	505,164	4,932,531	Exclusive Farm Use 80	Worker		
2101	505,164	4,932,581	Exclusive Farm Use 80	Worker		
2102	505,164	4,932,631	Exclusive Farm Use 80	Worker		
2103	505,164	4,932,681	Exclusive Farm Use 80	Worker		
2104	505,164	4,932,731	Exclusive Farm Use 80	Worker		
2105	505,164	4,932,781	Exclusive Farm Use 80	Worker		
2106	505,164	4,932,831	Exclusive Farm Use 80	Worker		
2107	505,164	4,932,881	Exclusive Farm Use 80	Worker		
2108	505,164	4,932,931	Exclusive Farm Use 80	Worker		
2109	505,164	4,932,981	Exclusive Farm Use 80	Worker		
2110	505,164	4,933,031	Exclusive Farm Use 80	Worker		
2111	505,164	4,933,081	Exclusive Farm Use 80	Worker		
2112	505,164	4,933,131	Exclusive Farm Use 80	Worker		
2113	505,164	4,933,181	Exclusive Farm Use 80	Worker		
2114	505,164	4,933,231	Exclusive Farm Use 80	Worker		
2115	505,164	4,933,281	Exclusive Farm Use 80	Worker		
2116	505,164	4,933,331	Exclusive Farm Use 80	Worker		
2117	505,164	4,933,381	Exclusive Farm Use 80	Worker		
2118	505,164	4,933,431	Exclusive Farm Use 80	Worker		
2119	505,164	4,933,481	Exclusive Farm Use 80	Worker		
2120	505,164	4,933,531	Exclusive Farm Use 80	Worker		
2121	505,164	4,933,581	Exclusive Farm Use 80	Worker		
2122	505,164	4,933,631	Exclusive Farm Use 80	Worker		
2123	505,164	4,933,681	Exclusive Farm Use 80	Worker		
2124	505,164	4,933,731	Exclusive Farm Use 80	Worker		
2125	505,164	4,933,781	Exclusive Farm Use 80	Worker		
2126	505,164	4,933,831	Exclusive Farm Use 80	Worker		
2127	505,164	4,933,881	Exclusive Farm Use 80	Worker		
2128	505,164	4,933,931	Exclusive Farm Use 80	Worker		
2129	505,164	4,933,981	Exclusive Farm Use 80	Worker		
2130	505,164	4,934,031	Exclusive Farm Use 80	Worker		
2131	505,164	4,934,081	Exclusive Farm Use 80	Worker		
2132	505,164	4,934,131	Exclusive Farm Use 80	Worker		
2133	505,114	4,932,381	Industrial - Heavy	Worker		
2134	505,114	4,932,431	Exclusive Farm Use 80	Worker		
2135	505,114	4,932,481	Exclusive Farm Use 80	Worker		
2136	505,114	4,932,531	Exclusive Farm Use 80	Worker		
2137	505,114	4,932,581	Exclusive Farm Use 80	Worker		
2138	505,114	4,932,631	Exclusive Farm Use 80	Worker		
2139	505,114	4,932,681	Exclusive Farm Use 80	Worker		
2140	505,114	4,932,731	Exclusive Farm Use 80	Worker		
2141	505,114	4,932,781	Exclusive Farm Use 80	Worker		
2142	505,114	4,932,831	Exclusive Farm Use 80	Worker		
2143	505,114	4,932,881	Exclusive Farm Use 80	Worker		
2144	505,114	4,932,931	Exclusive Farm Use 80	Worker		
2145	505,114	4,932,981	Exclusive Farm Use 80	Worker		
2146	505,114	4,933,031	Exclusive Farm Use 80	Worker		
2147	505,114	4,933,081	Exclusive Farm Use 80	Worker		
2148	505,114	4,933,131	Exclusive Farm Use 80	Worker		
2149	505,114	4,933,181	Exclusive Farm Use 80	Worker		
2150	505,114	4,933,231	Exclusive Farm Use 80	Worker		
2151	505,114	4,933,281	Exclusive Farm Use 80	Worker		
2152	505,114	4,933,331	Exclusive Farm Use 80	Worker		
2153	505,114	4,933,381	Exclusive Farm Use 80	Worker		
2154	505,114	4,933,431	Exclusive Farm Use 80	Worker		
2155	505,114	4,933,481	Public Right-of-Way	Risk Not Assessed	Located in public right-of-way	

Receptor ID	UTM Coordinates (m)		Zoning Dataset Used for Exposure Classification	Exposure Type Classification	Reason for Exposure Type Classification Revision
	Easting	Northing	Oregon Statewide		
2156	505,114	4,933,531	Exclusive Farm Use 80	Worker	
2157	505,114	4,933,581	Exclusive Farm Use 80	Worker	
2158	505,114	4,933,631	Exclusive Farm Use 80	Worker	
2159	505,114	4,933,681	Exclusive Farm Use 80	Worker	
2160	505,114	4,933,731	Exclusive Farm Use 80	Worker	
2161	505,114	4,933,781	Exclusive Farm Use 80	Worker	
2162	505,114	4,933,831	Exclusive Farm Use 80	Worker	
2163	505,114	4,933,881	Exclusive Farm Use 80	Worker	
2164	505,114	4,933,931	Exclusive Farm Use 80	Worker	
2165	505,114	4,933,981	Exclusive Farm Use 80	Worker	
2166	505,114	4,934,031	Exclusive Farm Use 80	Worker	
2167	505,114	4,934,081	Exclusive Farm Use 80	Worker	
2168	505,114	4,934,131	Exclusive Farm Use 80	Worker	
2169	505,064	4,932,381	Industrial - Heavy	Worker	
2170	505,064	4,932,431	Exclusive Farm Use 80	Worker	
2171	505,064	4,932,481	Exclusive Farm Use 80	Worker	
2172	505,064	4,932,531	Exclusive Farm Use 80	Worker	
2173	505,064	4,932,581	Exclusive Farm Use 80	Worker	
2174	505,064	4,932,631	Exclusive Farm Use 80	Worker	
2175	505,064	4,932,681	Exclusive Farm Use 80	Worker	
2176	505,064	4,932,731	Exclusive Farm Use 80	Worker	
2177	505,064	4,932,781	Exclusive Farm Use 80	Worker	
2178	505,064	4,932,831	Exclusive Farm Use 80	Worker	
2179	505,064	4,932,881	Exclusive Farm Use 80	Worker	
2180	505,064	4,932,931	Exclusive Farm Use 80	Worker	
2181	505,064	4,932,981	Exclusive Farm Use 80	Worker	
2182	505,064	4,933,031	Exclusive Farm Use 80	Worker	
2183	505,064	4,933,081	Exclusive Farm Use 80	Worker	
2184	505,064	4,933,131	Exclusive Farm Use 80	Worker	
2185	505,064	4,933,181	Exclusive Farm Use 80	Worker	
2186	505,064	4,933,231	Exclusive Farm Use 80	Worker	
2187	505,064	4,933,281	Exclusive Farm Use 80	Worker	
2188	505,064	4,933,331	Exclusive Farm Use 80	Worker	
2189	505,064	4,933,381	Exclusive Farm Use 80	Worker	
2190	505,064	4,933,431	Exclusive Farm Use 80	Worker	
2191	505,064	4,933,481	Exclusive Farm Use 80	Worker	
2192	505,064	4,933,531	Exclusive Farm Use 80	Worker	
2193	505,064	4,933,581	Exclusive Farm Use 80	Worker	
2194	505,064	4,933,631	Exclusive Farm Use 80	Worker	
2195	505,064	4,933,681	Exclusive Farm Use 80	Worker	
2196	505,064	4,933,731	Exclusive Farm Use 80	Worker	
2197	505,064	4,933,781	Exclusive Farm Use 80	Worker	
2198	505,064	4,933,831	Exclusive Farm Use 80	Worker	
2199	505,064	4,933,881	Exclusive Farm Use 80	Worker	
2200	505,064	4,933,931	Exclusive Farm Use 80	Worker	
2201	505,064	4,933,981	Exclusive Farm Use 80	Worker	
2202	505,064	4,934,031	Exclusive Farm Use 80	Worker	
2203	505,064	4,934,081	Exclusive Farm Use 80	Worker	
2204	505,064	4,934,131	Exclusive Farm Use 80	Worker	
2205	505,014	4,932,381	Industrial - Heavy	Worker	
2206	505,014	4,932,431	Public Right-of-Way	Risk Not Assessed	Located in public right-of-way
2207	505,014	4,932,481	Exclusive Farm Use 80	Worker	
2208	505,014	4,932,531	Exclusive Farm Use 80	Worker	
2209	505,014	4,932,581	Exclusive Farm Use 80	Worker	
2210	505,014	4,932,631	Exclusive Farm Use 80	Worker	
2211	505,014	4,932,681	Exclusive Farm Use 80	Worker	
2212	505,014	4,932,731	Exclusive Farm Use 80	Worker	
2213	505,014	4,932,781	Exclusive Farm Use 80	Worker	
2214	505,014	4,932,831	Exclusive Farm Use 80	Worker	
2215	505,014	4,932,881	Exclusive Farm Use 80	Worker	
2216	505,014	4,932,931	Exclusive Farm Use 80	Worker	
2217	505,014	4,932,981	Exclusive Farm Use 80	Worker	
2218	505,014	4,933,031	Exclusive Farm Use 80	Worker	
2219	505,014	4,933,081	Exclusive Farm Use 80	Worker	
2220	505,014	4,933,131	Exclusive Farm Use 80	Worker	
2221	505,014	4,933,181	Exclusive Farm Use 80	Worker	
2222	505,014	4,933,231	Exclusive Farm Use 80	Worker	
2223	505,014	4,933,281	Exclusive Farm Use 80	Worker	
2224	505,014	4,933,331	Exclusive Farm Use 80	Worker	
2225	505,014	4,933,381	Exclusive Farm Use 80	Worker	
2226	505,014	4,933,431	Exclusive Farm Use 80	Worker	
2227	505,014	4,933,481	Exclusive Farm Use 80	Worker	
2228	505,014	4,933,531	Public Right-of-Way	Risk Not Assessed	Located in public right-of-way
2229	505,014	4,933,581	Exclusive Farm Use 80	Worker	
2230	505,014	4,933,631	Exclusive Farm Use 80	Worker	
2231	505,014	4,933,681	Exclusive Farm Use 80	Worker	
2232	505,014	4,933,731	Exclusive Farm Use 80	Worker	
2233	505,014	4,933,781	Exclusive Farm Use 80	Worker	
2234	505,014	4,933,831	Exclusive Farm Use 80	Worker	
2235	505,014	4,933,881	Exclusive Farm Use 80	Worker	
2236	505,014	4,933,931	Exclusive Farm Use 80	Worker	
2237	505,014	4,933,981	Exclusive Farm Use 80	Worker	
2238	505,014	4,934,031	Exclusive Farm Use 80	Worker	
2239	505,014	4,934,081	Exclusive Farm Use 80	Worker	
2240	505,014	4,934,131	Exclusive Farm Use 80	Worker	
2241	504,964	4,932,381	Industrial - Heavy	Worker	
2242	504,964	4,932,431	Public Right-of-Way	Risk Not Assessed	Located in public right-of-way
2243	504,964	4,932,481	Exclusive Farm Use 80	Worker	
2244	504,964	4,932,531	Exclusive Farm Use 80	Worker	
2245	504,964	4,932,581	Exclusive Farm Use 80	Worker	
2246	504,964	4,932,631	Exclusive Farm Use 80	Worker	
2247	504,964	4,932,681	Exclusive Farm Use 80	Worker	
2248	504,964	4,932,731	Exclusive Farm Use 80	Worker	
2249	504,964	4,932,781	Exclusive Farm Use 80	Worker	
2250	504,964	4,932,831	Exclusive Farm Use 80	Worker	
2251	504,964	4,932,881	Exclusive Farm Use 80	Worker	
2252	504,964	4,932,931	Exclusive Farm Use 80	Worker	
2253	504,964	4,932,981	Exclusive Farm Use 80	Worker	
2254	504,964	4,933,031	Exclusive Farm Use 80	Worker	
2255	504,964	4,933,081	Exclusive Farm Use 80	Worker	
2256	504,964	4,933,131	Exclusive Farm Use 80	Worker	
2257	504,964	4,933,181	Exclusive Farm Use 80	Worker	
2258	504,964	4,933,231	Exclusive Farm Use 80	Worker	
2259	504,964	4,933,281	Exclusive Farm Use 80	Worker	
2260	504,964	4,933,331	Exclusive Farm Use 80	Worker	
2261	504,964	4,933,381	Exclusive Farm Use 80	Worker	
2262	504,964	4,933,431	Exclusive Farm Use 80	Worker	
2263	504,964	4,933,481	Exclusive Farm Use 80	Worker	

Receptor ID	UTM Coordinates (m)		Zoning Dataset Used for Exposure Classification		Exposure Type Classification	Reason for Exposure Type Classification Revision
	Easting	Northing	Oregon Statewide			
2264	504,964	4,933,531	Public Right-of-Way	Risk Not Assessed		Located in public right-of-way
2265	504,964	4,933,581	Exclusive Farm Use 80	Worker		
2266	504,964	4,933,631	Exclusive Farm Use 80	Worker		
2267	504,964	4,933,681	Exclusive Farm Use 80	Worker		
2268	504,964	4,933,731	Exclusive Farm Use 80	Worker		
2269	504,964	4,933,781	Exclusive Farm Use 80	Worker		
2270	504,964	4,933,831	Exclusive Farm Use 80	Worker		
2271	504,964	4,933,881	Exclusive Farm Use 80	Worker		
2272	504,964	4,933,931	Exclusive Farm Use 80	Worker		
2273	504,964	4,933,981	Exclusive Farm Use 80	Worker		
2274	504,964	4,934,031	Exclusive Farm Use 80	Worker		
2275	504,964	4,934,081	Exclusive Farm Use 80	Worker		
2276	504,964	4,934,131	Exclusive Farm Use 80	Worker		
2277	504,914	4,932,381	Industrial - Heavy	Worker		
2278	504,914	4,932,431	Public Right-of-Way	Risk Not Assessed		Located in public right-of-way
2279	504,914	4,932,481	Exclusive Farm Use 80	Worker		
2280	504,914	4,932,531	Exclusive Farm Use 80	Worker		
2281	504,914	4,932,581	Exclusive Farm Use 80	Worker		
2282	504,914	4,932,631	Exclusive Farm Use 80	Worker		
2283	504,914	4,932,681	Exclusive Farm Use 80	Worker		
2284	504,914	4,932,731	Exclusive Farm Use 80	Worker		
2285	504,914	4,932,781	Exclusive Farm Use 80	Worker		
2286	504,914	4,932,831	Exclusive Farm Use 80	Worker		
2287	504,914	4,932,881	Exclusive Farm Use 80	Worker		
2288	504,914	4,932,931	Exclusive Farm Use 80	Worker		
2289	504,914	4,932,981	Exclusive Farm Use 80	Worker		
2290	504,914	4,933,031	Exclusive Farm Use 80	Worker		
2291	504,914	4,933,081	Exclusive Farm Use 80	Worker		
2292	504,914	4,933,131	Exclusive Farm Use 80	Worker		
2293	504,914	4,933,181	Exclusive Farm Use 80	Worker		
2294	504,914	4,933,231	Exclusive Farm Use 80	Worker		
2295	504,914	4,933,281	Exclusive Farm Use 80	Worker		
2296	504,914	4,933,331	Exclusive Farm Use 80	Worker		
2297	504,914	4,933,381	Exclusive Farm Use 80	Worker		
2298	504,914	4,933,431	Exclusive Farm Use 80	Worker		
2299	504,914	4,933,481	Exclusive Farm Use 80	Worker		
2300	504,914	4,933,531	Exclusive Farm Use 80	Worker		
2301	504,914	4,933,581	Exclusive Farm Use 80	Worker		
2302	504,914	4,933,631	Exclusive Farm Use 80	Worker		
2303	504,914	4,933,681	Exclusive Farm Use 80	Worker		
2304	504,914	4,933,731	Exclusive Farm Use 80	Worker		
2305	504,914	4,933,781	Exclusive Farm Use 80	Worker		
2306	504,914	4,933,831	Exclusive Farm Use 80	Worker		
2307	504,914	4,933,881	Exclusive Farm Use 80	Worker		
2308	504,914	4,933,931	Exclusive Farm Use 80	Worker		
2309	504,914	4,933,981	Exclusive Farm Use 80	Worker		
2310	504,914	4,934,031	Exclusive Farm Use 80	Worker		
2311	504,914	4,934,081	Exclusive Farm Use 80	Worker		
2312	504,914	4,934,131	Exclusive Farm Use 80	Worker		
2313	504,914	4,934,231	Exclusive Farm Use 80	Worker		
2314	504,914	4,934,331	Exclusive Farm Use 80	Worker		
2315	504,914	4,934,431	Exclusive Farm Use 80	Worker		
2316	504,914	4,934,531	Exclusive Farm Use 80	Worker		
2317	504,914	4,934,631	Exclusive Farm Use 80	Worker		
2318	504,914	4,934,731	Exclusive Farm Use 80	Worker		
2319	504,914	4,934,831	Exclusive Farm Use 80	Worker		
2320	504,914	4,934,931	Exclusive Farm Use 80	Worker		
2321	504,914	4,935,031	Exclusive Farm Use 80	Worker		
2322	504,914	4,935,131	Exclusive Farm Use 80	Worker		
2323	505,013	4,934,231	Exclusive Farm Use 80	Worker		
2324	505,013	4,934,331	Exclusive Farm Use 80	Worker		
2325	505,013	4,934,431	Exclusive Farm Use 80	Worker		
2326	505,013	4,934,531	Exclusive Farm Use 80	Worker		
2327	505,013	4,934,631	Exclusive Farm Use 80	Worker		
2328	505,013	4,934,731	Exclusive Farm Use 80	Worker		
2329	505,013	4,934,831	Exclusive Farm Use 80	Worker		
2330	505,013	4,934,931	Exclusive Farm Use 80	Worker		
2331	505,013	4,935,031	Exclusive Farm Use 80	Worker		
2332	505,013	4,935,131	Exclusive Farm Use 80	Worker		
2333	505,111	4,934,231	Exclusive Farm Use 80	Worker		
2334	505,111	4,934,331	Exclusive Farm Use 80	Worker		
2335	505,111	4,934,431	Exclusive Farm Use 80	Worker		
2336	505,111	4,934,531	Exclusive Farm Use 80	Worker		
2337	505,111	4,934,631	Exclusive Farm Use 80	Worker		
2338	505,111	4,934,731	Exclusive Farm Use 80	Worker		
2339	505,111	4,934,831	Exclusive Farm Use 80	Worker		
2340	505,111	4,934,931	Exclusive Farm Use 80	Worker		
2341	505,111	4,935,031	Exclusive Farm Use 80	Worker		
2342	505,111	4,935,131	Exclusive Farm Use 80	Worker		
2343	505,210	4,934,231	Exclusive Farm Use 80	Worker		
2344	505,210	4,934,331	Exclusive Farm Use 80	Worker		
2345	505,210	4,934,431	Exclusive Farm Use 80	Worker		
2346	505,210	4,934,531	Exclusive Farm Use 80	Worker		
2347	505,210	4,934,631	Exclusive Farm Use 80	Worker		
2348	505,210	4,934,731	Exclusive Farm Use 80	Worker		
2349	505,210	4,934,831	Exclusive Farm Use 80	Worker		
2350	505,210	4,934,931	Exclusive Farm Use 80	Worker		
2351	505,210	4,935,031	Exclusive Farm Use 80	Worker		
2352	505,210	4,935,131	Exclusive Farm Use 80	Worker		
2353	505,308	4,934,231	Exclusive Farm Use 80	Worker		
2354	505,308	4,934,331	Exclusive Farm Use 80	Worker		
2355	505,308	4,934,431	Exclusive Farm Use 80	Worker		
2356	505,308	4,934,531	Exclusive Farm Use 80	Worker		
2357	505,308	4,934,631	Exclusive Farm Use 80	Worker		
2358	505,308	4,934,731	Exclusive Farm Use 80	Worker		
2359	505,308	4,934,831	Exclusive Farm Use 80	Worker		
2360	505,308	4,934,931	Exclusive Farm Use 80	Worker		
2361	505,308	4,935,031	Exclusive Farm Use 80	Worker		
2362	505,308	4,935,131	Exclusive Farm Use 80	Worker		
2363	505,407	4,934,231	Exclusive Farm Use 80	Worker		
2364	505,407	4,934,331	Exclusive Farm Use 80	Worker		
2365	505,407	4,934,431	Exclusive Farm Use 80	Worker		
2366	505,407	4,934,531	Exclusive Farm Use 80	Worker		
2367	505,407	4,934,631	Exclusive Farm Use 80	Worker		
2368	505,407	4,934,731	Exclusive Farm Use 80	Worker		
2369	505,407	4,934,831	Exclusive Farm Use 80	Worker		
2370	505,407	4,934,931	Exclusive Farm Use 80	Worker		
2371	505,407	4,935,031	Exclusive Farm Use 80	Worker		

Receptor ID	UTM Coordinates (m)		Zoning Dataset Used for Exposure Classification		Exposure Type Classification	Reason for Exposure Type Classification Revision
	Eastings	Northing	Oregon Statewide			
2372	505,407	4,935,131	Exclusive Farm Use 80	Worker		
2373	505,506	4,934,231	Exclusive Farm Use 80	Worker		
2374	505,506	4,934,331	Exclusive Farm Use 80	Worker		
2375	505,506	4,934,431	Exclusive Farm Use 80	Worker		
2376	505,506	4,934,531	Exclusive Farm Use 80	Worker		
2377	505,506	4,934,631	Exclusive Farm Use 80	Worker		
2378	505,506	4,934,731	Exclusive Farm Use 80	Worker		
2379	505,506	4,934,831	Exclusive Farm Use 80	Worker		
2380	505,506	4,934,931	Exclusive Farm Use 80	Worker		
2381	505,506	4,935,031	Exclusive Farm Use 80	Worker		
2382	505,506	4,935,131	Exclusive Farm Use 80	Worker		
2383	505,604	4,934,231	Exclusive Farm Use 80	Worker		
2384	505,604	4,934,331	Exclusive Farm Use 80	Worker		
2385	505,604	4,934,431	Exclusive Farm Use 80	Worker		
2386	505,604	4,934,531	Exclusive Farm Use 80	Worker		
2387	505,604	4,934,631	Exclusive Farm Use 80	Worker		
2388	505,604	4,934,731	Exclusive Farm Use 80	Worker		
2389	505,604	4,934,831	Exclusive Farm Use 80	Worker		
2390	505,604	4,934,931	Exclusive Farm Use 80	Worker		
2391	505,604	4,935,031	Exclusive Farm Use 80	Worker		
2392	505,604	4,935,131	Exclusive Farm Use 80	Worker		
2393	505,703	4,934,231	Exclusive Farm Use 80	Worker		
2394	505,703	4,934,331	Exclusive Farm Use 80	Worker		
2395	505,703	4,934,431	Exclusive Farm Use 80	Worker		
2396	505,703	4,934,531	Exclusive Farm Use 80	Worker		
2397	505,703	4,934,631	Exclusive Farm Use 80	Worker		
2398	505,703	4,934,731	Exclusive Farm Use 80	Worker		
2399	505,703	4,934,831	Exclusive Farm Use 80	Worker		
2400	505,703	4,934,931	Exclusive Farm Use 80	Worker		
2401	505,703	4,935,031	Exclusive Farm Use 80	Worker		
2402	505,703	4,935,131	Exclusive Farm Use 80	Worker		
2403	505,802	4,934,231	Exclusive Farm Use 80	Worker		
2404	505,802	4,934,331	Exclusive Farm Use 80	Worker		
2405	505,802	4,934,431	Exclusive Farm Use 80	Worker		
2406	505,802	4,934,531	Exclusive Farm Use 80	Worker		
2407	505,802	4,934,631	Exclusive Farm Use 80	Worker		
2408	505,802	4,934,731	Exclusive Farm Use 80	Worker		
2409	505,802	4,934,831	Exclusive Farm Use 80	Worker		
2410	505,802	4,934,931	Exclusive Farm Use 80	Worker		
2411	505,802	4,935,031	Exclusive Farm Use 80	Worker		
2412	505,802	4,935,131	Exclusive Farm Use 80	Worker		
2413	505,900	4,934,231	Exclusive Farm Use 80	Worker		
2414	505,900	4,934,331	Exclusive Farm Use 80	Worker		
2415	505,900	4,934,431	Exclusive Farm Use 80	Worker		
2416	505,900	4,934,531	Exclusive Farm Use 80	Worker		
2417	505,900	4,934,631	Exclusive Farm Use 80	Worker		
2418	505,900	4,934,731	Exclusive Farm Use 80	Worker		
2419	505,900	4,934,831	Exclusive Farm Use 80	Worker		
2420	505,900	4,934,931	Exclusive Farm Use 80	Worker		
2421	505,900	4,935,031	Exclusive Farm Use 80	Worker		
2422	505,900	4,935,131	Exclusive Farm Use 80	Worker		
2423	505,999	4,934,231	Exclusive Farm Use 80	Worker		
2424	505,999	4,934,331	Exclusive Farm Use 80	Worker		
2425	505,999	4,934,431	Exclusive Farm Use 80	Worker		
2426	505,999	4,934,531	Exclusive Farm Use 80	Worker		
2427	505,999	4,934,631	Exclusive Farm Use 80	Worker		
2428	505,999	4,934,731	Exclusive Farm Use 80	Worker		
2429	505,999	4,934,831	Exclusive Farm Use 80	Worker		
2430	505,999	4,934,931	Exclusive Farm Use 80	Worker		
2431	505,999	4,935,031	Exclusive Farm Use 80	Worker		
2432	505,999	4,935,131	Exclusive Farm Use 80	Worker		
2433	506,097	4,934,231	Exclusive Farm Use 80	Worker		
2434	506,097	4,934,331	Exclusive Farm Use 80	Worker		
2435	506,097	4,934,431	Exclusive Farm Use 80	Worker		
2436	506,097	4,934,531	Exclusive Farm Use 80	Worker		
2437	506,097	4,934,631	Exclusive Farm Use 80	Worker		
2438	506,097	4,934,731	Exclusive Farm Use 80	Worker		
2439	506,097	4,934,831	Exclusive Farm Use 80	Worker		
2440	506,097	4,934,931	Exclusive Farm Use 80	Worker		
2441	506,097	4,935,031	Exclusive Farm Use 80	Worker		
2442	506,097	4,935,131	Exclusive Farm Use 80	Worker		
2443	506,196	4,934,231	Exclusive Farm Use 80	Worker		
2444	506,196	4,934,331	Exclusive Farm Use 80	Worker		
2445	506,196	4,934,431	Exclusive Farm Use 80	Worker		
2446	506,196	4,934,531	Exclusive Farm Use 80	Worker		
2447	506,196	4,934,631	Exclusive Farm Use 80	Worker		
2448	506,196	4,934,731	Exclusive Farm Use 80	Worker		
2449	506,196	4,934,831	Exclusive Farm Use 80	Worker		
2450	506,196	4,934,931	Exclusive Farm Use 80	Worker		
2451	506,196	4,935,031	Exclusive Farm Use 80	Worker		
2452	506,196	4,935,131	Exclusive Farm Use 80	Worker		
2453	506,295	4,934,231	Exclusive Farm Use 80	Residential	Revised to residential exposure based on aerial imagery.	
2454	506,295	4,934,331	Exclusive Farm Use 80	Worker		
2455	506,295	4,934,431	Exclusive Farm Use 80	Worker	Located in public right-of-way, but outside of 50m spacing; Updated to exposure classification of nearest receptor.	
2456	506,295	4,934,531	Exclusive Farm Use 80	Worker		
2457	506,295	4,934,631	Exclusive Farm Use 80	Worker		
2458	506,295	4,934,731	Exclusive Farm Use 80	Worker		
2459	506,295	4,934,831	Exclusive Farm Use 80	Worker		
2460	506,295	4,934,931	Exclusive Farm Use 80	Worker		
2461	506,295	4,935,031	Exclusive Farm Use 80	Worker		
2462	506,295	4,935,131	Exclusive Farm Use 80	Worker		
2463	506,393	4,934,231	Exclusive Farm Use 80	Residential	Revised to residential exposure based on aerial imagery.	
2464	506,393	4,934,331	Exclusive Farm Use 80	Worker		
2465	506,393	4,934,431	Exclusive Farm Use 80	Worker		
2466	506,393	4,934,531	Exclusive Farm Use 80	Worker		
2467	506,393	4,934,631	Exclusive Farm Use 80	Worker		
2468	506,393	4,934,731	Exclusive Farm Use 80	Worker		
2469	506,393	4,934,831	Exclusive Farm Use 80	Worker		
2470	506,393	4,934,931	Exclusive Farm Use 80	Worker		
2471	506,393	4,935,031	Exclusive Farm Use 80	Worker		
2472	506,393	4,935,131	Exclusive Farm Use 80	Worker		
2473	506,492	4,934,231	Exclusive Farm Use 80	Residential	Revised to residential exposure based on aerial imagery.	
2474	506,492	4,934,331	Exclusive Farm Use 80	Residential	Revised to residential exposure based on aerial imagery.	
2475	506,492	4,934,431	Exclusive Farm Use 80	Worker		
2476	506,492	4,934,531	Exclusive Farm Use 80	Worker		
2477	506,492	4,934,631	Exclusive Farm Use 80	Worker		
2478	506,492	4,934,731	Exclusive Farm Use 80	Worker		
2479	506,492	4,934,831	Exclusive Farm Use 80	Worker		

Receptor ID	UTM Coordinates (m)		Zoning Dataset Used for Exposure Classification		Exposure Type Classification	Reason for Exposure Type Classification Revision
	Eastings	Northing	Oregon Statewide			
2480	506,492	4,934,931	Exclusive Farm Use 80	Worker		
2481	506,492	4,935,031	Exclusive Farm Use 80	Worker		
2482	506,492	4,935,131	Exclusive Farm Use 80	Worker		
2483	506,590	4,934,231	Exclusive Farm Use 80	Residential		Revised to residential exposure based on aerial imagery.
2484	506,590	4,934,331	Exclusive Farm Use 80	Residential		Revised to residential exposure based on aerial imagery.
2485	506,590	4,934,431	Exclusive Farm Use 80	Worker		
2486	506,590	4,934,531	Exclusive Farm Use 80	Worker		
2487	506,590	4,934,631	Exclusive Farm Use 80	Worker		
2488	506,590	4,934,731	Exclusive Farm Use 80	Worker		
2489	506,590	4,934,831	Exclusive Farm Use 80	Worker		
2490	506,590	4,934,931	Exclusive Farm Use 80	Worker		
2491	506,590	4,935,031	Exclusive Farm Use 80	Worker		
2492	506,590	4,935,131	Exclusive Farm Use 80	Worker		
2493	506,689	4,934,231	Exclusive Farm Use 80	Residential		Revised to residential exposure based on aerial imagery.
2494	506,689	4,934,331	Exclusive Farm Use 80	Residential		Revised to residential exposure based on aerial imagery.
2495	506,689	4,934,431	Exclusive Farm Use 80	Worker		
2496	506,689	4,934,531	Exclusive Farm Use 80	Worker		
2497	506,689	4,934,631	Exclusive Farm Use 80	Worker		
2498	506,689	4,934,731	Rural Industrial	Worker		
2499	506,689	4,934,831	Exclusive Farm Use 80	Worker		
2500	506,689	4,934,931	Exclusive Farm Use 80	Worker		
2501	506,689	4,935,031	Exclusive Farm Use 80	Worker		
2502	506,689	4,935,131	Exclusive Farm Use 80	Worker		
2503	506,788	4,934,231	Exclusive Farm Use 80	Residential		Revised to residential exposure based on aerial imagery.
2504	506,788	4,934,331	Exclusive Farm Use 80	Residential		Revised to residential exposure based on aerial imagery.
2505	506,788	4,934,431	Exclusive Farm Use 80	Worker		
2506	506,788	4,934,531	Exclusive Farm Use 80	Worker		
2507	506,788	4,934,631	Exclusive Farm Use 80	Worker		
2508	506,788	4,934,731	Rural Industrial	Worker		
2509	506,788	4,934,831	Rural Industrial	Worker		
2510	506,788	4,934,931	Rural Industrial	Worker		
2511	506,788	4,935,031	Exclusive Farm Use 80	Worker		
2512	506,788	4,935,131	Exclusive Farm Use 80	Worker		
2513	506,886	4,934,231	Exclusive Farm Use 80	Residential		Revised to residential exposure based on aerial imagery.
2514	506,886	4,934,331	Exclusive Farm Use 80	Residential		Revised to residential exposure based on aerial imagery.
2515	506,886	4,934,431	Exclusive Farm Use 80	Worker		
2516	506,886	4,934,531	Exclusive Farm Use 80	Worker		Located in public right-of-way, but outside of 50m spacing: Updated to exposure classification of nearest receptor.
2517	506,886	4,934,631	Exclusive Farm Use 80	Worker		Located in public right-of-way, but outside of 50m spacing: Updated to exposure classification of nearest receptor.
2518	506,886	4,934,731	Rural Residential 1 acre	Residential		
2519	506,886	4,934,831	Exclusive Farm Use 80	Worker		
2520	506,886	4,934,931	Exclusive Farm Use 80	Worker		
2521	506,886	4,935,031	Exclusive Farm Use 80	Worker		
2522	506,886	4,935,131	Exclusive Farm Use 80	Worker		
2523	506,985	4,934,231	Exclusive Farm Use 80	Worker		
2524	506,985	4,934,331	Exclusive Farm Use 80	Worker		
2525	506,985	4,934,431	Exclusive Farm Use 80	Worker		
2526	506,985	4,934,531	Exclusive Farm Use 80	Worker		
2527	506,985	4,934,631	Rural Residential 1 acre	Residential		
2528	506,985	4,934,731	Rural Residential 1 acre	Residential		
2529	506,985	4,934,831	Exclusive Farm Use 80	Worker		
2530	506,985	4,934,931	Exclusive Farm Use 80	Worker		
2531	506,985	4,935,031	Exclusive Farm Use 80	Worker		
2532	506,985	4,935,131	Exclusive Farm Use 80	Worker		
2533	507,083	4,934,231	Exclusive Farm Use 80	Worker		
2534	507,083	4,934,331	Exclusive Farm Use 80	Worker		
2535	507,083	4,934,431	Exclusive Farm Use 80	Worker		
2536	507,083	4,934,531	Exclusive Farm Use 80	Worker		
2537	507,083	4,934,631	Rural Residential 1 acre	Residential		
2538	507,083	4,934,731	Rural Residential 1 acre	Residential		Located in public right-of-way, but outside of 50m spacing: Updated to exposure classification of nearest receptor.
2539	507,083	4,934,831	Exclusive Farm Use 80	Worker		
2540	507,083	4,934,931	Exclusive Farm Use 80	Worker		
2541	507,083	4,935,031	Exclusive Farm Use 80	Worker		
2542	507,083	4,935,131	Exclusive Farm Use 80	Worker		
2543	507,182	4,934,231	Exclusive Farm Use 80	Residential		Revised to residential exposure based on aerial imagery.
2544	507,182	4,934,331	Exclusive Farm Use 80	Worker		
2545	507,182	4,934,431	Exclusive Farm Use 80	Worker		
2546	507,182	4,934,531	Exclusive Farm Use 80	Worker		
2547	507,182	4,934,631	Rural Residential 1 acre	Residential		
2548	507,182	4,934,731	Exclusive Farm Use 80	Worker		
2549	507,182	4,934,831	Exclusive Farm Use 80	Worker		
2550	507,182	4,934,931	Exclusive Farm Use 80	Worker		
2551	507,182	4,935,031	Exclusive Farm Use 80	Worker		
2552	507,182	4,935,131	Exclusive Farm Use 80	Worker		
2553	507,281	4,934,231	Exclusive Farm Use 80	Residential		Revised to residential exposure based on aerial imagery.
2554	507,281	4,934,331	Exclusive Farm Use 80	Worker		
2555	507,281	4,934,431	Exclusive Farm Use 80	Worker		
2556	507,281	4,934,531	Exclusive Farm Use 80	Worker		
2557	507,281	4,934,631	Exclusive Farm Use 80	Worker		
2558	507,281	4,934,731	Exclusive Farm Use 80	Worker		
2559	507,281	4,934,831	Exclusive Farm Use 80	Worker		
2560	507,281	4,934,931	Exclusive Farm Use 80	Worker		
2561	507,281	4,935,031	Exclusive Farm Use 80	Worker		
2562	507,281	4,935,131	Exclusive Farm Use 80	Worker		
2563	507,379	4,934,231	Exclusive Farm Use 80	Residential		Revised to residential exposure based on aerial imagery.
2564	507,379	4,934,331	Exclusive Farm Use 80	Worker		
2565	507,379	4,934,431	Exclusive Farm Use 80	Worker		
2566	507,379	4,934,531	Exclusive Farm Use 80	Worker		
2567	507,379	4,934,631	Exclusive Farm Use 80	Worker		
2568	507,379	4,934,731	Exclusive Farm Use 80	Worker		
2569	507,379	4,934,831	Exclusive Farm Use 80	Worker		
2570	507,379	4,934,931	Exclusive Farm Use 80	Worker		
2571	507,379	4,935,031	Exclusive Farm Use 80	Worker		
2572	507,379	4,935,131	Exclusive Farm Use 80	Worker		
2573	507,478	4,934,231	Exclusive Farm Use 80	Residential		Revised to residential exposure based on aerial imagery.
2574	507,478	4,934,331	Exclusive Farm Use 80	Worker		
2575	507,478	4,934,431	Exclusive Farm Use 80	Worker		
2576	507,478	4,934,531	Exclusive Farm Use 80	Worker		
2577	507,478	4,934,631	Exclusive Farm Use 80	Worker		
2578	507,478	4,934,731	Exclusive Farm Use 80	Worker		
2579	507,478	4,934,831	Exclusive Farm Use 80	Worker		
2580	507,478	4,934,931	Exclusive Farm Use 80	Worker		
2581	507,478	4,935,031	Exclusive Farm Use 80	Worker		
2582	507,478	4,935,131	Exclusive Farm Use 80	Worker		
2583	507,577	4,934,231	Exclusive Farm Use 80	Residential		Revised to residential exposure based on aerial imagery.
2584	507,577	4,934,331	Exclusive Farm Use 80	Residential		Revised to residential exposure based on aerial imagery.
2585	507,577	4,934,431	Exclusive Farm Use 80	Residential		Revised to residential exposure based on aerial imagery.
2586	507,577	4,934,531	Exclusive Farm Use 80	Worker		
2587	507,577	4,934,631	Exclusive Farm Use 80	Worker		

Receptor ID	UTM Coordinates (m)		Zoning Dataset Used for Exposure Classification		Exposure Type Classification	Reason for Exposure Type Classification Revision
	Eastings	Northing	Oregon Statewide			
2588	507,577	4,934,731	Exclusive Farm Use 80	Worker		
2589	507,577	4,934,831	Exclusive Farm Use 80	Worker		
2590	507,577	4,934,931	Exclusive Farm Use 80	Worker		
2591	507,577	4,935,031	Exclusive Farm Use 80	Worker		
2592	507,577	4,935,131	Exclusive Farm Use 80	Worker		
2593	507,675	4,934,231	Exclusive Farm Use 80	Residential		Revised to residential exposure based on aerial imagery.
2594	507,675	4,934,331	Exclusive Farm Use 80	Residential		Revised to residential exposure based on aerial imagery.
2595	507,675	4,934,431	Exclusive Farm Use 80	Worker		
2596	507,675	4,934,531	Exclusive Farm Use 80	Worker		
2597	507,675	4,934,631	Exclusive Farm Use 80	Worker		
2598	507,675	4,934,731	Exclusive Farm Use 80	Worker		
2599	507,675	4,934,831	Exclusive Farm Use 80	Worker		
2600	507,675	4,934,931	Exclusive Farm Use 80	Worker		
2601	507,675	4,935,031	Exclusive Farm Use 80	Worker		
2602	507,675	4,935,131	Exclusive Farm Use 80	Worker		
2603	507,774	4,934,231	Exclusive Farm Use 80	Residential		Revised to residential exposure based on aerial imagery.
2604	507,774	4,934,331	Exclusive Farm Use 80	Residential		Revised to residential exposure based on aerial imagery.
2605	507,774	4,934,431	Exclusive Farm Use 80	Worker		
2606	507,774	4,934,531	Exclusive Farm Use 80	Worker		
2607	507,774	4,934,631	Exclusive Farm Use 80	Worker		
2608	507,774	4,934,731	Exclusive Farm Use 80	Worker		
2609	507,774	4,934,831	Exclusive Farm Use 80	Worker		
2610	507,774	4,934,931	Exclusive Farm Use 80	Worker		
2611	507,774	4,935,031	Exclusive Farm Use 80	Worker		
2612	507,774	4,935,131	Exclusive Farm Use 80	Worker		
2613	507,872	4,934,231	Exclusive Farm Use 80	Worker		
2614	507,872	4,934,331	Exclusive Farm Use 80	Worker		
2615	507,872	4,934,431	Exclusive Farm Use 80	Worker		
2616	507,872	4,934,531	Exclusive Farm Use 80	Worker		
2617	507,872	4,934,631	Exclusive Farm Use 80	Worker		
2618	507,872	4,934,731	Exclusive Farm Use 80	Worker		
2619	507,872	4,934,831	Exclusive Farm Use 80	Worker		
2620	507,872	4,934,931	Exclusive Farm Use 80	Worker		
2621	507,872	4,935,031	Exclusive Farm Use 80	Worker		
2622	507,872	4,935,131	Exclusive Farm Use 80	Worker		
2623	507,971	4,934,231	Exclusive Farm Use 80	Worker		
2624	507,971	4,934,331	Exclusive Farm Use 80	Worker		
2625	507,971	4,934,431	Exclusive Farm Use 80	Worker		
2626	507,971	4,934,531	Exclusive Farm Use 80	Worker		
2627	507,971	4,934,631	Exclusive Farm Use 80	Worker		
2628	507,971	4,934,731	Exclusive Farm Use 80	Worker		
2629	507,971	4,934,831	Exclusive Farm Use 80	Worker		
2630	507,971	4,934,931	Exclusive Farm Use 80	Worker		
2631	507,971	4,935,031	Exclusive Farm Use 80	Worker		
2632	507,971	4,935,131	Exclusive Farm Use 80	Worker		
2633	508,070	4,934,231	Exclusive Farm Use 80	Residential		Revised to residential exposure based on aerial imagery.
2634	508,070	4,934,331	Exclusive Farm Use 80	Worker		
2635	508,070	4,934,431	Exclusive Farm Use 80	Worker		
2636	508,070	4,934,531	Exclusive Farm Use 80	Worker		
2637	508,070	4,934,631	Exclusive Farm Use 80	Worker		
2638	508,070	4,934,731	Exclusive Farm Use 80	Worker		
2639	508,070	4,934,831	Exclusive Farm Use 80	Worker		
2640	508,070	4,934,931	Exclusive Farm Use 80	Worker		
2641	508,070	4,935,031	Exclusive Farm Use 80	Worker		
2642	508,070	4,935,131	Exclusive Farm Use 80	Worker		
2643	508,168	4,934,231	Exclusive Farm Use 80	Residential		Revised to residential exposure based on aerial imagery.
2644	508,168	4,934,331	Exclusive Farm Use 80	Residential		Revised to residential exposure based on aerial imagery.
2645	508,168	4,934,431	Exclusive Farm Use 80	Residential		Revised to residential exposure based on aerial imagery.
2646	508,168	4,934,531	Exclusive Farm Use 80	Residential		Revised to residential exposure based on aerial imagery.
2647	508,168	4,934,631	Exclusive Farm Use 80	Worker		
2648	508,168	4,934,731	Exclusive Farm Use 80	Worker		
2649	508,168	4,934,831	Exclusive Farm Use 80	Worker		
2650	508,168	4,934,931	Exclusive Farm Use 80	Worker		
2651	508,168	4,935,031	Exclusive Farm Use 80	Worker		
2652	508,168	4,935,131	Exclusive Farm Use 80	Worker		
2653	508,267	4,934,231	Exclusive Farm Use 80	Residential		Revised to residential exposure based on aerial imagery.
2654	508,267	4,934,331	Exclusive Farm Use 80	Residential		Revised to residential exposure based on aerial imagery.
2655	508,267	4,934,431	Exclusive Farm Use 80	Residential		Revised to residential exposure based on aerial imagery.
2656	508,267	4,934,531	Exclusive Farm Use 80	Residential		Revised to residential exposure based on aerial imagery.
2657	508,267	4,934,631	Exclusive Farm Use 80	Worker		
2658	508,267	4,934,731	Exclusive Farm Use 80	Worker		
2659	508,267	4,934,831	Exclusive Farm Use 80	Worker		
2660	508,267	4,934,931	Exclusive Farm Use 80	Worker		
2661	508,267	4,935,031	Exclusive Farm Use 80	Worker		
2662	508,267	4,935,131	Exclusive Farm Use 80	Worker		
2663	508,365	4,934,231	Exclusive Farm Use 80	Residential		Revised to residential exposure based on aerial imagery.
2664	508,365	4,934,331	Exclusive Farm Use 80	Residential		Revised to residential exposure based on aerial imagery.
2665	508,365	4,934,431	Exclusive Farm Use 80	Residential		Revised to residential exposure based on aerial imagery.
2666	508,365	4,934,531	Exclusive Farm Use 80	Residential		Revised to residential exposure based on aerial imagery.
2667	508,365	4,934,631	Exclusive Farm Use 80	Residential		Revised to residential exposure based on aerial imagery.
2668	508,365	4,934,731	Exclusive Farm Use 80	Residential		Revised to residential exposure based on aerial imagery.
2669	508,365	4,934,831	Exclusive Farm Use 80	Residential		Revised to residential exposure based on aerial imagery.
2670	508,365	4,934,931	Exclusive Farm Use 80	Residential		Revised to residential exposure based on aerial imagery.
2671	508,365	4,935,031	Exclusive Farm Use 80	Residential		Revised to residential exposure based on aerial imagery.
2672	508,365	4,935,131	Exclusive Farm Use 80	Residential		Revised to residential exposure based on aerial imagery.
2673	508,464	4,934,231	Exclusive Farm Use 80	Residential		Revised to residential exposure based on aerial imagery.
2674	508,464	4,934,331	Exclusive Farm Use 80	Residential		Revised to residential exposure based on aerial imagery.
2675	508,464	4,934,431	Exclusive Farm Use 80	Residential		Revised to residential exposure based on aerial imagery.
2676	508,464	4,934,531	Exclusive Farm Use 80	Residential		Revised to residential exposure based on aerial imagery.
2677	508,464	4,934,631	Exclusive Farm Use 80	Residential		Revised to residential exposure based on aerial imagery.
2678	508,464	4,934,731	Exclusive Farm Use 80	Residential		Revised to residential exposure based on aerial imagery.
2679	508,464	4,934,831	Exclusive Farm Use 80	Residential		Revised to residential exposure based on aerial imagery.
2680	508,464	4,934,931	Exclusive Farm Use 80	Residential		Revised to residential exposure based on aerial imagery.
2681	508,464	4,935,031	Exclusive Farm Use 80	Residential		Revised to residential exposure based on aerial imagery.
2682	508,464	4,935,131	Exclusive Farm Use 80	Residential		Revised to residential exposure based on aerial imagery.
2683	507,564	4,934,131	Exclusive Farm Use 80	Worker		
2684	507,564	4,934,033	Exclusive Farm Use 80	Worker		
2685	507,564	4,933,934	Exclusive Farm Use 80	Worker		
2686	507,564	4,933,835	Exclusive Farm Use 80	Worker		
2687	507,564	4,933,737	Exclusive Farm Use 80	Worker		
2688	507,564	4,933,638	Exclusive Farm Use 80	Worker		
2689	507,564	4,933,540	Exclusive Farm Use 80	Worker		
2690	507,564	4,933,441	Rural Residential 10 acres	Residential		
2691	507,564	4,933,342	Rural Residential 10 acres	Residential		
2692	507,564	4,933,244	Rural Residential 10 acres	Residential		
2693	507,564	4,933,145	Rural Residential 10 acres	Residential		Located in public right-of-way, but outside of 50m spacing: Updated to exposure classification of nearest receptor.
2694	507,564	4,933,047	Rural Residential 10 acres	Residential		
2695	507,564	4,932,948	Industrial - Heavy	Worker		

Receptor ID	UTM Coordinates (m)		Zoning Dataset Used for Exposure Classification	Exposure Type Classification	Reason for Exposure Type Classification Revision
	Eastings	Northing	Oregon Statewide		
2696	507,564	4,932,849	Industrial - Heavy	Worker	
2697	507,564	4,932,751	Industrial - Heavy	Worker	
2698	507,564	4,932,652	Medium-density Res.	Residential	
2699	507,564	4,932,553	Medium-density Res.	Residential	
2700	507,564	4,932,455	High-density Res.	Residential	
2701	507,564	4,932,356	Public & semi-public Uses	Worker	
2702	507,564	4,932,258	Public & semi-public Uses	Worker	Located in public right-of-way, but outside of 50m spacing; Updated to exposure classification of nearest receptor.
2703	507,564	4,932,159	High-density Res.	Residential	Located in public right-of-way, but outside of 50m spacing; Updated to exposure classification of nearest receptor.
2704	507,564	4,932,060	High-density Res.	Residential	Located in public right-of-way, but outside of 50m spacing; Updated to exposure classification of nearest receptor.
2705	507,564	4,931,962	Commercial - Central	Residential	Located in public right-of-way, but outside of 50m spacing; Updated to exposure classification of nearest receptor.
2706	507,564	4,931,863	Commercial - Central	Worker	Located in public right-of-way, but outside of 50m spacing; Updated to exposure classification of nearest receptor.
2707	507,564	4,931,765	High-density Res.	Residential	Located in public right-of-way, but outside of 50m spacing; Updated to exposure classification of nearest receptor.
2708	507,564	4,931,666	High-density Res.	Residential	Located in public right-of-way, but outside of 50m spacing; Updated to exposure classification of nearest receptor.
2709	507,564	4,931,567	Commercial - Central	Worker	
2710	507,564	4,931,469	Commercial - Central	Worker	Located in public right-of-way, but outside of 50m spacing; Updated to exposure classification of nearest receptor.
2711	507,564	4,931,370	High-density Res.	Residential	Located in public right-of-way, but outside of 50m spacing; Updated to exposure classification of nearest receptor.
2712	507,564	4,931,272	High-density Res.	Residential	
2713	507,564	4,931,173	High-density Res.	Residential	
2714	507,564	4,931,074	High-density Res.	Residential	
2715	507,564	4,930,976	High-density Res.	Residential	Located in public right-of-way, but outside of 50m spacing; Updated to exposure classification of nearest receptor.
2716	507,564	4,930,877	Medium-density Res.	Residential	
2717	507,564	4,930,778	Medium-density Res.	Residential	
2718	507,564	4,930,680	Medium-density Res.	Residential	
2719	507,564	4,930,581	Medium-density Res.	Residential	
2720	507,664	4,934,131	Exclusive Farm Use 80	Residential	Revised to residential exposure based on aerial imagery.
2721	507,664	4,934,033	Exclusive Farm Use 80	Residential	Revised to residential exposure based on aerial imagery.
2722	507,664	4,933,934	Exclusive Farm Use 80	Worker	
2723	507,664	4,933,835	Exclusive Farm Use 80	Worker	
2724	507,664	4,933,737	Exclusive Farm Use 80	Worker	
2725	507,664	4,933,638	Exclusive Farm Use 80	Worker	
2726	507,664	4,933,540	Exclusive Farm Use 80	Worker	
2727	507,664	4,933,441	Rural Residential 10 acres	Residential	
2728	507,664	4,933,342	Rural Residential 10 acres	Residential	
2729	507,664	4,933,244	Rural Residential 10 acres	Residential	
2730	507,664	4,933,145	Rural Residential 10 acres	Residential	
2731	507,664	4,933,047	Industrial - Heavy	Worker	
2732	507,664	4,932,948	Industrial - Heavy	Worker	
2733	507,664	4,932,849	Industrial - Heavy	Worker	
2734	507,664	4,932,751	Industrial - Heavy	Worker	
2735	507,664	4,932,652	Industrial - Heavy	Worker	Located in public right-of-way, but outside of 50m spacing; Updated to exposure classification of nearest receptor.
2736	507,664	4,932,553	Medium-density Res.	Residential	
2737	507,664	4,932,455	High-density Res.	Residential	
2738	507,664	4,932,356	High-density Res.	Residential	
2739	507,664	4,932,258	High-density Res.	Residential	Located in public right-of-way, but outside of 50m spacing; Updated to exposure classification of nearest receptor.
2740	507,664	4,932,159	High-density Res.	Residential	Located in public right-of-way, but outside of 50m spacing; Updated to exposure classification of nearest receptor.
2741	507,664	4,932,060	High-density Res.	Residential	Located in public right-of-way, but outside of 50m spacing; Updated to exposure classification of nearest receptor.
2742	507,664	4,931,962	Commercial - Central	Residential	Located in public right-of-way, but outside of 50m spacing; Updated to exposure classification of nearest receptor.
2743	507,664	4,931,863	High-density Res.	Residential	Located in public right-of-way, but outside of 50m spacing; Updated to exposure classification of nearest receptor.
2744	507,664	4,931,765	High-density Res.	Residential	Located in public right-of-way, but outside of 50m spacing; Updated to exposure classification of nearest receptor.
2745	507,664	4,931,666	High-density Res.	Residential	Located in public right-of-way, but outside of 50m spacing; Updated to exposure classification of nearest receptor.
2746	507,664	4,931,567	High-density Res.	Residential	
2747	507,664	4,931,469	High-density Res.	Residential	Located in public right-of-way, but outside of 50m spacing; Updated to exposure classification of nearest receptor.
2748	507,664	4,931,370	High-density Res.	Residential	Located in public right-of-way, but outside of 50m spacing; Updated to exposure classification of nearest receptor.
2749	507,664	4,931,272	High-density Res.	Residential	
2750	507,664	4,931,173	High-density Res.	Residential	
2751	507,664	4,931,074	High-density Res.	Residential	
2752	507,664	4,930,976	High-density Res.	Residential	Located in public right-of-way, but outside of 50m spacing; Updated to exposure classification of nearest receptor.
2753	507,664	4,930,877	Medium-density Res.	Residential	
2754	507,664	4,930,778	Medium-density Res.	Residential	
2755	507,664	4,930,680	Medium-density Res.	Residential	
2756	507,664	4,930,581	Rural Residential 10 acres	Residential	
2757	507,764	4,934,131	Exclusive Farm Use 80	Residential	Revised to residential exposure based on aerial imagery.
2758	507,764	4,934,033	Exclusive Farm Use 80	Worker	
2759	507,764	4,933,934	Exclusive Farm Use 80	Worker	
2760	507,764	4,933,835	Exclusive Farm Use 80	Worker	
2761	507,764	4,933,737	Exclusive Farm Use 80	Worker	
2762	507,764	4,933,638	Exclusive Farm Use 80	Worker	
2763	507,764	4,933,540	Exclusive Farm Use 80	Worker	
2764	507,764	4,933,441	Rural Residential 10 acres	Residential	
2765	507,764	4,933,342	Rural Residential 10 acres	Residential	
2766	507,764	4,933,244	Rural Residential 10 acres	Residential	
2767	507,764	4,933,145	Rural Residential 10 acres	Residential	
2768	507,764	4,933,047	Industrial - Heavy	Worker	
2769	507,764	4,932,948	Industrial - Heavy	Worker	
2770	507,764	4,932,849	Industrial - Heavy	Worker	Located in public right-of-way, but outside of 50m spacing; Updated to exposure classification of nearest receptor.
2771	507,764	4,932,751	Industrial - Heavy	Worker	
2772	507,764	4,932,652	Industrial - Heavy	Worker	Located in public right-of-way, but outside of 50m spacing; Updated to exposure classification of nearest receptor.
2773	507,764	4,932,553	High-density Res.	Residential	Located in public right-of-way, but outside of 50m spacing; Updated to exposure classification of nearest receptor.
2774	507,764	4,932,455	High-density Res.	Residential	
2775	507,764	4,932,356	High-density Res.	Residential	
2776	507,764	4,932,258	High-density Res.	Residential	
2777	507,764	4,932,159	High-density Res.	Residential	Located in public right-of-way, but outside of 50m spacing; Updated to exposure classification of nearest receptor.
2778	507,764	4,932,060	High-density Res.	Residential	Located in public right-of-way, but outside of 50m spacing; Updated to exposure classification of nearest receptor.
2779	507,764	4,931,962	Low-density Res.	Residential	Located in public right-of-way, but outside of 50m spacing; Updated to exposure classification of nearest receptor.
2780	507,764	4,931,863	High-density Res.	Residential	Located in public right-of-way, but outside of 50m spacing; Updated to exposure classification of nearest receptor.
2781	507,764	4,931,765	High-density Res.	Residential	Located in public right-of-way, but outside of 50m spacing; Updated to exposure classification of nearest receptor.
2782	507,764	4,931,666	High-density Res.	Residential	Located in public right-of-way, but outside of 50m spacing; Updated to exposure classification of nearest receptor.
2783	507,764	4,931,567	High-density Res.	Residential	
2784	507,764	4,931,469	High-density Res.	Residential	Located in public right-of-way, but outside of 50m spacing; Updated to exposure classification of nearest receptor.
2785	507,764	4,931,370	High-density Res.	Residential	Located in public right-of-way, but outside of 50m spacing; Updated to exposure classification of nearest receptor.
2786	507,764	4,931,272	High-density Res.	Residential	
2787	507,764	4,931,173	High-density Res.	Residential	
2788	507,764	4,931,074	High-density Res.	Residential	
2789	507,764	4,930,976	High-density Res.	Residential	Located in public right-of-way, but outside of 50m spacing; Updated to exposure classification of nearest receptor.
2790	507,764	4,930,877	Low-density Res.	Residential	
2791	507,764	4,930,778	Low-density Res.	Residential	
2792	507,764	4,930,680	Low-density Res.	Residential	
2793	507,764	4,930,581	Low-density Res.	Residential	
2794	507,864	4,934,131	Exclusive Farm Use 80	Residential	Revised to residential exposure based on aerial imagery.
2795	507,864	4,934,033	Exclusive Farm Use 80	Worker	
2796	507,864	4,933,934	Exclusive Farm Use 80	Worker	
2797	507,864	4,933,835	Exclusive Farm Use 80	Worker	
2798	507,864	4,933,737	Exclusive Farm Use 80	Worker	
2799	507,864	4,933,638	Exclusive Farm Use 80	Worker	
2800	507,864	4,933,540	Exclusive Farm Use 80	Worker	
2801	507,864	4,933,441	Exclusive Farm Use 80	Worker	
2802	507,864	4,933,342	Rural Residential 10 acres	Residential	
2803	507,864	4,933,244	Industrial - Heavy	Worker	

Receptor ID	UTM Coordinates (m)		Zoning Dataset Used for Exposure Classification		Exposure Type Classification	Reason for Exposure Type Classification Revision
	Eastling	Northing	Oregon Statewide			
2912	508,164	4,933,441	Industrial - Heavy		Worker	
2913	508,164	4,933,342	Industrial - Heavy		Worker	
2914	508,164	4,933,244	Industrial - Heavy		Worker	
2915	508,164	4,933,145	Industrial - Heavy		Worker	
2916	508,164	4,933,047	Industrial - Heavy		Worker	
2917	508,164	4,932,948	Industrial - Heavy		Worker	
2918	508,164	4,932,849	Industrial - Heavy		Worker	
2919	508,164	4,932,751	Industrial - Heavy		Worker	
2920	508,164	4,932,652	Industrial - Heavy		Worker	
2921	508,164	4,932,553	Rural Residential 10 acres		Residential	
2922	508,164	4,932,455	Rural Residential 10 acres		Residential	
2923	508,164	4,932,356	Rural Residential 10 acres		Residential	
2924	508,164	4,932,258	Low-density Res.		Residential	
2925	508,164	4,932,159	Low-density Res.		Residential	Located in public right-of-way, but outside of 50m spacing; Updated to exposure classification of nearest receptor.
2926	508,164	4,932,060	Low-density Res.		Residential	Located in public right-of-way, but outside of 50m spacing; Updated to exposure classification of nearest receptor.
2927	508,164	4,931,962	Low-density Res.		Residential	
2928	508,164	4,931,863	Low-density Res.		Residential	Located in public right-of-way, but outside of 50m spacing; Updated to exposure classification of nearest receptor.
2929	508,164	4,931,765	Low-density Res.		Residential	Located in public right-of-way, but outside of 50m spacing; Updated to exposure classification of nearest receptor.
2930	508,164	4,931,666	Low-density Res.		Residential	
2931	508,164	4,931,567	Low-density Res.		Residential	
2932	508,164	4,931,469	Low-density Res.		Residential	Located in public right-of-way, but outside of 50m spacing; Updated to exposure classification of nearest receptor.
2933	508,164	4,931,370	Low-density Res.		Residential	Located in public right-of-way, but outside of 50m spacing; Updated to exposure classification of nearest receptor.
2934	508,164	4,931,272	Low-density Res.		Residential	
2935	508,164	4,931,173	Low-density Res.		Residential	
2936	508,164	4,931,074	Low-density Res.		Residential	
2937	508,164	4,930,976	Low-density Res.		Residential	Located in public right-of-way, but outside of 50m spacing; Updated to exposure classification of nearest receptor.
2938	508,164	4,930,877	Low-density Res.		Residential	
2939	508,164	4,930,778	Low-density Res.		Residential	
2940	508,164	4,930,680	Low-density Res.		Residential	Located in public right-of-way, but outside of 50m spacing; Updated to exposure classification of nearest receptor.
2941	508,164	4,930,581	Low-density Res.		Residential	
2942	508,264	4,934,131	Exclusive Farm Use 80		Worker	
2943	508,264	4,934,033	Exclusive Farm Use 80		Worker	
2944	508,264	4,933,934	Exclusive Farm Use 80		Worker	
2945	508,264	4,933,835	Exclusive Farm Use 80		Worker	
2946	508,264	4,933,737	Exclusive Farm Use 80		Worker	
2947	508,264	4,933,638	Exclusive Farm Use 80		Worker	
2948	508,264	4,933,540	Exclusive Farm Use 80		Worker	
2949	508,264	4,933,441	Exclusive Farm Use 80		Worker	
2950	508,264	4,933,342	Industrial - Heavy		Worker	
2951	508,264	4,933,244	Industrial - Heavy		Worker	
2952	508,264	4,933,145	Industrial - Heavy		Worker	
2953	508,264	4,933,047	Industrial - Heavy		Worker	
2954	508,264	4,932,948	Industrial - Heavy		Worker	
2955	508,264	4,932,849	Industrial - Heavy		Worker	
2956	508,264	4,932,751	Rural Residential 10 acres		Residential	
2957	508,264	4,932,652	Rural Residential 10 acres		Residential	Located in public right-of-way, but outside of 50m spacing; Updated to exposure classification of nearest receptor.
2958	508,264	4,932,553	Rural Residential 10 acres		Residential	
2959	508,264	4,932,455	Rural Residential 10 acres		Residential	
2960	508,264	4,932,356	Rural Residential 10 acres		Residential	
2961	508,264	4,932,258	Rural Residential 10 acres		Residential	
2962	508,264	4,932,159	Rural Residential 10 acres		Residential	
2963	508,264	4,932,060	Low-density Res.		Residential	
2964	508,264	4,931,962	Low-density Res.		Residential	
2965	508,264	4,931,863	Low-density Res.		Residential	Located in public right-of-way, but outside of 50m spacing; Updated to exposure classification of nearest receptor.
2966	508,264	4,931,765	Low-density Res.		Residential	
2967	508,264	4,931,666	Low-density Res.		Residential	
2968	508,264	4,931,567	Low-density Res.		Residential	Located in public right-of-way, but outside of 50m spacing; Updated to exposure classification of nearest receptor.
2969	508,264	4,931,469	Mixed-Use Com. & Res. Medium		Residential	Located in public right-of-way, but outside of 50m spacing; Updated to exposure classification of nearest receptor.
2970	508,264	4,931,370	Low-density Res.		Residential	Located in public right-of-way, but outside of 50m spacing; Updated to exposure classification of nearest receptor.
2971	508,264	4,931,272	Low-density Res.		Residential	
2972	508,264	4,931,173	Low-density Res.		Residential	
2973	508,264	4,931,074	Low-density Res.		Residential	
2974	508,264	4,930,976	Low-density Res.		Residential	Located in public right-of-way, but outside of 50m spacing; Updated to exposure classification of nearest receptor.
2975	508,264	4,930,877	Low-density Res.		Residential	
2976	508,264	4,930,778	Low-density Res.		Residential	
2977	508,264	4,930,680	Low-density Res.		Residential	Located in public right-of-way, but outside of 50m spacing; Updated to exposure classification of nearest receptor.
2978	508,264	4,930,581	Low-density Res.		Residential	
2979	508,364	4,934,131	Exclusive Farm Use 80		Worker	
2980	508,364	4,934,033	Exclusive Farm Use 80		Worker	
2981	508,364	4,933,934	Exclusive Farm Use 80		Worker	
2982	508,364	4,933,835	Exclusive Farm Use 80		Residential	Revised to residential exposure based on aerial imagery.
2983	508,364	4,933,737	Exclusive Farm Use 80		Residential	Located in public right-of-way, but outside of 50m spacing; Updated to exposure classification of nearest receptor.
2984	508,364	4,933,638	Exclusive Farm Use 80		Worker	Located in public right-of-way, but outside of 50m spacing; Updated to exposure classification of nearest receptor.
2985	508,364	4,933,540	Exclusive Farm Use 80		Worker	Located in public right-of-way, but outside of 50m spacing; Updated to exposure classification of nearest receptor.
2986	508,364	4,933,441	Exclusive Farm Use 80		Worker	Located in public right-of-way, but outside of 50m spacing; Updated to exposure classification of nearest receptor.
2987	508,364	4,933,342	Exclusive Farm Use 80		Worker	
2988	508,364	4,933,244	Exclusive Farm Use 80		Worker	
2989	508,364	4,933,145	Exclusive Farm Use 80		Worker	
2990	508,364	4,933,047	Rural Industrial		Worker	
2991	508,364	4,932,948	Industrial - Heavy		Worker	
2992	508,364	4,932,849	Industrial - Heavy		Worker	
2993	508,364	4,932,751	Mixed-Use Com. & Res. Medium		Residential	
2994	508,364	4,932,652	Rural Residential 10 acres		Residential	
2995	508,364	4,932,553	Rural Residential 10 acres		Residential	
2996	508,364	4,932,455	Rural Residential 10 acres		Residential	
2997	508,364	4,932,356	Rural Residential 10 acres		Residential	
2998	508,364	4,932,258	Rural Residential 10 acres		Residential	
2999	508,364	4,932,159	Rural Residential 10 acres		Residential	
3000	508,364	4,932,060	Low-density Res.		Residential	
3001	508,364	4,931,962	Low-density Res.		Residential	
3002	508,364	4,931,863	Low-density Res.		Residential	
3003	508,364	4,931,765	Low-density Res.		Residential	
3004	508,364	4,931,666	Low-density Res.		Residential	
3005	508,364	4,931,567	Low-density Res.		Residential	
3006	508,364	4,931,469	Mixed-Use Com. & Res. Medium		Residential	
3007	508,364	4,931,370	Mixed-Use Com. & Res. Medium		Residential	Located in public right-of-way, but outside of 50m spacing; Updated to exposure classification of nearest receptor.
3008	508,364	4,931,272	Mixed-Use Com. & Res. Medium		Residential	
3009	508,364	4,931,173	Mixed-Use Com. & Res. Medium		Residential	
3010	508,364	4,931,074	Rural Industrial		Worker	
3011	508,364	4,930,976	Rural Industrial		Worker	Located in public right-of-way, but outside of 50m spacing; Updated to exposure classification of nearest receptor.
3012	508,364	4,930,877	Low-density Res.		Residential	
3013	508,364	4,930,778	Low-density Res.		Residential	
3014	508,364	4,930,680	Low-density Res.		Residential	Located in public right-of-way, but outside of 50m spacing; Updated to exposure classification of nearest receptor.
3015	508,364	4,930,581	Low-density Res.		Residential	
3016	508,464	4,934,131	Exclusive Farm Use 80		Worker	
3017	508,464	4,934,033	Exclusive Farm Use 80		Worker	
3018	508,464	4,933,934	Exclusive Farm Use 80		Worker	
3019	508,464	4,933,835	Exclusive Farm Use 80		Residential	Revised to residential exposure based on aerial imagery.

Receptor ID	UTM Coordinates (m)		Zoning Dataset Used for Exposure Classification	Exposure Type Classification	Reason for Exposure Type Classification Revision
	Eastings	Northing	Oregon Statewide		
3020	508,464	4,933,737	Exclusive Farm Use 80	Worker	
3021	508,464	4,933,638	Exclusive Farm Use 80	Worker	
3022	508,464	4,933,540	Exclusive Farm Use 80	Worker	
3023	508,464	4,933,441	Exclusive Farm Use 80	Worker	
3024	508,464	4,933,342	Exclusive Farm Use 80	Worker	
3025	508,464	4,933,244	Exclusive Farm Use 80	Worker	
3026	508,464	4,933,145	Exclusive Farm Use 80	Worker	
3027	508,464	4,933,047	Rural Industrial	Worker	
3028	508,464	4,932,948	Industrial - Heavy	Worker	
3029	508,464	4,932,849	Industrial - Heavy	Worker	
3030	508,464	4,932,751	Mixed-Use Com. & Res. Medium	Residential	
3031	508,464	4,932,652	Rural Residential 10 acres	Residential	
3032	508,464	4,932,553	Rural Residential 10 acres	Residential	
3033	508,464	4,932,455	Rural Residential 10 acres	Residential	
3034	508,464	4,932,356	Rural Residential 10 acres	Residential	
3035	508,464	4,932,258	Rural Residential 10 acres	Residential	
3036	508,464	4,932,159	Rural Residential 10 acres	Residential	
3037	508,464	4,932,060	Rural Residential 10 acres	Residential	
3038	508,464	4,931,962	Low-density Res.	Residential	
3039	508,464	4,931,863	Low-density Res.	Residential	
3040	508,464	4,931,765	Low-density Res.	Residential	
3041	508,464	4,931,666	Medium-density Res.	Residential	
3042	508,464	4,931,567	Industrial - Heavy	Worker	
3043	508,464	4,931,469	Mixed-Use Com. & Res. Medium	Residential	
3044	508,464	4,931,370	Mixed-Use Com. & Res. Medium	Residential	
3045	508,464	4,931,272	Mixed-Use Com. & Res. Medium	Residential	
3046	508,464	4,931,173	Mixed-Use Com. & Res. Medium	Residential	
3047	508,464	4,931,074	Mixed-Use Com. & Res. Medium	Residential	
3048	508,464	4,930,976	Mixed-Use Com. & Res. Medium	Residential	
3049	508,464	4,930,877	Mixed-Use Com. & Res. Medium	Residential	
3050	508,464	4,930,778	Mixed-Use Com. & Res. Medium	Residential	
3051	508,464	4,930,680	Mixed-Use Com. & Res. Medium	Residential	
3052	508,464	4,930,581	Mixed-Use Com. & Res. Medium	Residential	Located in public right-of-way, but outside of 50m spacing: Updated to exposure classification of nearest receptor.
3053	507,464	4,931,481	Commercial - Central	Worker	
3054	507,464	4,931,381	Commercial - General	Worker	
3055	507,464	4,931,281	Commercial - General	Worker	
3056	507,464	4,931,181	High-density Res.	Residential	
3057	507,464	4,931,081	Commercial - General	Residential	Revised to residential exposure based on aerial imagery.
3058	507,464	4,930,981	Commercial - General	Residential	Located in public right-of-way, but outside of 50m spacing: Updated to exposure classification of nearest receptor.
3059	507,464	4,930,881	Medium-density Res.	Residential	
3060	507,464	4,930,781	Medium-density Res.	Residential	
3061	507,464	4,930,681	Medium-density Res.	Residential	
3062	507,464	4,930,581	Medium-density Res.	Residential	
3063	507,365	4,931,481	Commercial - Central	Worker	
3064	507,365	4,931,381	Commercial - General	Worker	
3065	507,365	4,931,281	Commercial - General	Worker	
3066	507,365	4,931,181	Commercial - General	Worker	
3067	507,365	4,931,081	Commercial - General	Worker	
3068	507,365	4,930,981	Commercial - General	Worker	Located in public right-of-way, but outside of 50m spacing: Updated to exposure classification of nearest receptor.
3069	507,365	4,930,881	Commercial - General	Worker	
3070	507,365	4,930,781	Commercial - General	Worker	
3071	507,365	4,930,681	Commercial - General	Worker	
3072	507,365	4,930,581	Commercial - General	Worker	
3073	507,267	4,931,481	Commercial - Central	Worker	Located in public right-of-way, but outside of 50m spacing: Updated to exposure classification of nearest receptor.
3074	507,267	4,931,381	Commercial - General	Worker	Located in public right-of-way, but outside of 50m spacing: Updated to exposure classification of nearest receptor.
3075	507,267	4,931,281	Commercial - General	Worker	Located in public right-of-way, but outside of 50m spacing: Updated to exposure classification of nearest receptor.
3076	507,267	4,931,181	Commercial - General	Worker	Located in public right-of-way, but outside of 50m spacing: Updated to exposure classification of nearest receptor.
3077	507,267	4,931,081	Commercial - General	Worker	Located in public right-of-way, but outside of 50m spacing: Updated to exposure classification of nearest receptor.
3078	507,267	4,930,981	High-density Res.	Residential	Located in public right-of-way, but outside of 50m spacing: Updated to exposure classification of nearest receptor.
3079	507,267	4,930,881	Medium-density Res.	Residential	
3080	507,267	4,930,781	Medium-density Res.	Residential	
3081	507,267	4,930,681	Medium-density Res.	Residential	
3082	507,267	4,930,581	Commercial - General	Worker	
3083	507,168	4,931,481	Commercial - Central	Residential	Revised to residential exposure based on aerial imagery.
3084	507,168	4,931,381	High-density Res.	Residential	
3085	507,168	4,931,281	High-density Res.	Residential	
3086	507,168	4,931,181	High-density Res.	Residential	
3087	507,168	4,931,081	High-density Res.	Residential	
3088	507,168	4,930,981	High-density Res.	Residential	
3089	507,168	4,930,881	Medium-density Res.	Residential	
3090	507,168	4,930,781	Medium-density Res.	Residential	
3091	507,168	4,930,681	Medium-density Res.	Residential	
3092	507,168	4,930,581	Medium-density Res.	Residential	
3093	507,070	4,931,481	Commercial - Central	Worker	
3094	507,070	4,931,381	High-density Res.	Residential	
3095	507,070	4,931,281	Low-density Res.	Residential	
3096	507,070	4,931,181	Low-density Res.	Residential	
3097	507,070	4,931,081	Low-density Res.	Residential	
3098	507,070	4,930,981	Low-density Res.	Residential	
3099	507,070	4,930,881	Low-density Res.	Residential	
3100	507,070	4,930,781	Public & semi-public Uses	Child	Revised to child exposure due to location of school.
3101	507,070	4,930,681	Public & semi-public Uses	Child	Revised to child exposure due to location of school.
3102	507,070	4,930,581	Public & semi-public Uses	Child	Revised to child exposure due to location of school.
3103	506,971	4,931,481	High-density Res.	Residential	
3104	506,971	4,931,381	High-density Res.	Residential	
3105	506,971	4,931,281	Low-density Res.	Residential	
3106	506,971	4,931,181	Low-density Res.	Residential	
3107	506,971	4,931,081	Low-density Res.	Residential	
3108	506,971	4,930,981	Low-density Res.	Residential	
3109	506,971	4,930,881	Low-density Res.	Residential	
3110	506,971	4,930,781	Public & semi-public Uses	Child	Revised to child exposure due to location of school.
3111	506,971	4,930,681	Public & semi-public Uses	Child	Revised to child exposure due to location of school.
3112	506,971	4,930,581	Public & semi-public Uses	Child	Revised to child exposure due to location of school.
3113	506,872	4,931,481	Medium-density Res.	Residential	
3114	506,872	4,931,381	Medium-density Res.	Residential	
3115	506,872	4,931,281	Low-density Res.	Residential	
3116	506,872	4,931,181	Low-density Res.	Residential	
3117	506,872	4,931,081	Low-density Res.	Residential	
3118	506,872	4,930,981	Low-density Res.	Residential	
3119	506,872	4,930,881	Low-density Res.	Residential	
3120	506,872	4,930,781	Public & semi-public Uses	Child	Revised to child exposure due to location of school.
3121	506,872	4,930,681	Public & semi-public Uses	Child	Revised to child exposure due to location of school.
3122	506,872	4,930,581	Public & semi-public Uses	Child	Revised to child exposure due to location of school.
3123	506,774	4,931,481	Medium-density Res.	Residential	
3124	506,774	4,931,381	Medium-density Res.	Residential	
3125	506,774	4,931,281	Low-density Res.	Residential	
3126	506,774	4,931,181	Low-density Res.	Residential	
3127	506,774	4,931,081	Low-density Res.	Residential	

Receptor ID	UTM Coordinates (m)		Zoning Dataset Used for Exposure Classification		Exposure Type Classification	Reason for Exposure Type Classification Revision
	Eastings	Northing	Oregon Statewide			
3236	505,689	4,931,181	Industrial - Heavy		Worker	
3237	505,689	4,931,081	Industrial - Heavy		Worker	
3238	505,689	4,930,981	Industrial - Heavy		Worker	
3239	505,689	4,930,881	Industrial - Heavy		Worker	
3240	505,689	4,930,781	Industrial - Heavy		Worker	
3241	505,689	4,930,681	Industrial - Heavy		Worker	
3242	505,689	4,930,581	Industrial - Heavy		Worker	
3243	505,590	4,931,481	Industrial - Heavy		Worker	
3244	505,590	4,931,381	Public & semi-public Uses		Worker	
3245	505,590	4,931,281	Public & semi-public Uses		Worker	
3246	505,590	4,931,181	Public & semi-public Uses		Worker	
3247	505,590	4,931,081	Public & semi-public Uses		Worker	
3248	505,590	4,930,981	Public & semi-public Uses		Worker	
3249	505,590	4,930,881	Public & semi-public Uses		Worker	
3250	505,590	4,930,781	Public & semi-public Uses		Worker	
3251	505,590	4,930,681	Public & semi-public Uses		Worker	
3252	505,590	4,930,581	Public & semi-public Uses		Worker	
3253	505,492	4,931,481	Industrial - Heavy		Worker	
3254	505,492	4,931,381	Public & semi-public Uses		Worker	
3255	505,492	4,931,281	Public & semi-public Uses		Worker	
3256	505,492	4,931,181	Public & semi-public Uses		Worker	
3257	505,492	4,931,081	Public & semi-public Uses		Worker	
3258	505,492	4,930,981	Public & semi-public Uses		Worker	
3259	505,492	4,930,881	Public & semi-public Uses		Worker	
3260	505,492	4,930,781	Public & semi-public Uses		Worker	
3261	505,492	4,930,681	Public & semi-public Uses		Worker	
3262	505,492	4,930,581	Public & semi-public Uses		Worker	
3263	505,393	4,931,481	Industrial - Heavy		Worker	
3264	505,393	4,931,381	Public & semi-public Uses		Worker	
3265	505,393	4,931,281	Industrial - Heavy		Worker	
3266	505,393	4,931,181	Industrial - Heavy		Worker	
3267	505,393	4,931,081	Industrial - Heavy		Worker	
3268	505,393	4,930,981	Industrial - Heavy		Worker	
3269	505,393	4,930,881	Exclusive Farm Use 80		Worker	
3270	505,393	4,930,781	Exclusive Farm Use 80		Worker	
3271	505,393	4,930,681	Exclusive Farm Use 80		Worker	
3272	505,393	4,930,581	Exclusive Farm Use 80		Worker	
3273	505,295	4,931,481	Industrial - Heavy		Worker	
3274	505,295	4,931,381	Industrial - Heavy		Worker	
3275	505,295	4,931,281	Industrial - Heavy		Worker	
3276	505,295	4,931,181	Industrial - Heavy		Worker	
3277	505,295	4,931,081	Industrial - Heavy		Worker	
3278	505,295	4,930,981	Industrial - Heavy		Worker	
3279	505,295	4,930,881	Exclusive Farm Use 80		Worker	
3280	505,295	4,930,781	Exclusive Farm Use 80		Worker	
3281	505,295	4,930,681	Exclusive Farm Use 80		Worker	
3282	505,295	4,930,581	Exclusive Farm Use 80		Worker	
3283	505,196	4,931,481	Industrial - Heavy		Worker	
3284	505,196	4,931,381	Industrial - Heavy		Worker	
3285	505,196	4,931,281	Industrial - Heavy		Worker	
3286	505,196	4,931,181	Industrial - Heavy		Worker	
3287	505,196	4,931,081	Industrial - Heavy		Worker	
3288	505,196	4,930,981	Industrial - Heavy		Worker	
3289	505,196	4,930,881	Exclusive Farm Use 80		Worker	
3290	505,196	4,930,781	Exclusive Farm Use 80		Worker	
3291	505,196	4,930,681	Exclusive Farm Use 80		Worker	
3292	505,196	4,930,581	Exclusive Farm Use 80		Worker	
3293	505,097	4,931,481	Industrial - Heavy		Worker	
3294	505,097	4,931,381	Industrial - Heavy		Worker	Located in public right-of-way, but outside of 50m spacing; Updated to exposure classification of nearest receptor.
3295	505,097	4,931,281	Industrial - Heavy		Worker	Located in public right-of-way, but outside of 50m spacing; Updated to exposure classification of nearest receptor.
3296	505,097	4,931,181	Industrial - Heavy		Worker	Located in public right-of-way, but outside of 50m spacing; Updated to exposure classification of nearest receptor.
3297	505,097	4,931,081	Industrial - Heavy		Worker	
3298	505,097	4,930,981	Industrial - Heavy		Worker	
3299	505,097	4,930,881	Exclusive Farm Use 80		Worker	
3300	505,097	4,930,781	Exclusive Farm Use 80		Worker	
3301	505,097	4,930,681	Exclusive Farm Use 80		Worker	
3302	505,097	4,930,581	Exclusive Farm Use 80		Worker	
3303	504,999	4,931,481	Industrial - Heavy		Worker	
3304	504,999	4,931,381	Industrial - Heavy		Worker	
3305	504,999	4,931,281	Industrial - Heavy		Worker	
3306	504,999	4,931,181	Industrial - Heavy		Worker	
3307	504,999	4,931,081	Industrial - Heavy		Worker	
3308	504,999	4,930,981	Industrial - Heavy		Worker	
3309	504,999	4,930,881	Exclusive Farm Use 80		Residential	Revised to residential exposure based on aerial imagery.
3310	504,999	4,930,781	Exclusive Farm Use 80		Residential	Revised to residential exposure based on aerial imagery.
3311	504,999	4,930,681	Exclusive Farm Use 80		Residential	Revised to residential exposure based on aerial imagery.
3312	504,999	4,930,581	Exclusive Farm Use 80		Residential	Revised to residential exposure based on aerial imagery.
3313	504,900	4,931,481	Industrial - Heavy		Worker	
3314	504,900	4,931,381	Exclusive Farm Use 80		Worker	
3315	504,900	4,931,281	Exclusive Farm Use 80		Worker	
3316	504,900	4,931,181	Exclusive Farm Use 80		Worker	
3317	504,900	4,931,081	Exclusive Farm Use 80		Worker	
3318	504,900	4,930,981	Exclusive Farm Use 80		Worker	
3319	504,900	4,930,881	Exclusive Farm Use 80		Residential	Revised to residential exposure based on aerial imagery.
3320	504,900	4,930,781	Exclusive Farm Use 80		Residential	Revised to residential exposure based on aerial imagery.
3321	504,900	4,930,681	Exclusive Farm Use 80		Residential	Revised to residential exposure based on aerial imagery.
3322	504,900	4,930,581	Exclusive Farm Use 80		Residential	Revised to residential exposure based on aerial imagery.
3323	504,802	4,931,481	Exclusive Farm Use 80		Worker	
3324	504,802	4,931,381	Exclusive Farm Use 80		Worker	
3325	504,802	4,931,281	Exclusive Farm Use 80		Worker	
3326	504,802	4,931,181	Exclusive Farm Use 80		Worker	
3327	504,802	4,931,081	Exclusive Farm Use 80		Worker	
3328	504,802	4,930,981	Exclusive Farm Use 80		Worker	
3329	504,802	4,930,881	Exclusive Farm Use 80		Residential	Revised to residential exposure based on aerial imagery.
3330	504,802	4,930,781	Exclusive Farm Use 80		Worker	
3331	504,802	4,930,681	Exclusive Farm Use 80		Residential	Revised to residential exposure based on aerial imagery.
3332	504,802	4,930,581	Exclusive Farm Use 80		Residential	Revised to residential exposure based on aerial imagery.
3333	504,703	4,931,481	Exclusive Farm Use 80		Worker	
3334	504,703	4,931,381	Exclusive Farm Use 80		Worker	
3335	504,703	4,931,281	Exclusive Farm Use 80		Worker	
3336	504,703	4,931,181	Exclusive Farm Use 80		Worker	
3337	504,703	4,931,081	Exclusive Farm Use 80		Worker	
3338	504,703	4,930,981	Exclusive Farm Use 80		Worker	
3339	504,703	4,930,881	Exclusive Farm Use 80		Worker	
3340	504,703	4,930,781	Exclusive Farm Use 80		Worker	
3341	504,703	4,930,681	Exclusive Farm Use 80		Residential	Revised to residential exposure based on aerial imagery.
3342	504,703	4,930,581	Exclusive Farm Use 80		Residential	Revised to residential exposure based on aerial imagery.
3343	504,604	4,931,481	Exclusive Farm Use 80		Worker	

Receptor ID	UTM Coordinates (m)		Zoning Dataset Used for Exposure Classification		Exposure Type Classification	Reason for Exposure Type Classification Revision
	Easting	Northing	Oregon Statewide			
3344	504,604	4,931,381	Exclusive Farm Use 80	Residential		Revised to residential exposure based on aerial imagery.
3345	504,604	4,931,281	Exclusive Farm Use 80	Residential		Revised to residential exposure based on aerial imagery.
3346	504,604	4,931,181	Exclusive Farm Use 80	Residential		Revised to residential exposure based on aerial imagery.
3347	504,604	4,931,081	Exclusive Farm Use 80	Worker		
3348	504,604	4,930,981	Exclusive Farm Use 80	Worker		
3349	504,604	4,930,881	Exclusive Farm Use 80	Worker		
3350	504,604	4,930,781	Exclusive Farm Use 80	Worker		
3351	504,604	4,930,681	Exclusive Farm Use 80	Residential		Revised to residential exposure based on aerial imagery.
3352	504,604	4,930,581	Exclusive Farm Use 80	Residential		Revised to residential exposure based on aerial imagery.
3353	504,506	4,931,481	Exclusive Farm Use 80	Worker		
3354	504,506	4,931,381	Exclusive Farm Use 80	Worker		
3355	504,506	4,931,281	Exclusive Farm Use 80	Worker		
3356	504,506	4,931,181	Exclusive Farm Use 80	Worker		
3357	504,506	4,931,081	Exclusive Farm Use 80	Worker		
3358	504,506	4,930,981	Exclusive Farm Use 80	Worker		
3359	504,506	4,930,881	Exclusive Farm Use 80	Worker		
3360	504,506	4,930,781	Exclusive Farm Use 80	Worker		
3361	504,506	4,930,681	Exclusive Farm Use 80	Residential		Revised to residential exposure based on aerial imagery.
3362	504,506	4,930,581	Exclusive Farm Use 80	Residential		Revised to residential exposure based on aerial imagery.
3363	504,407	4,931,481	Exclusive Farm Use 80	Worker		
3364	504,407	4,931,381	Exclusive Farm Use 80	Worker		
3365	504,407	4,931,281	Exclusive Farm Use 80	Worker		
3366	504,407	4,931,181	Exclusive Farm Use 80	Worker		
3367	504,407	4,931,081	Exclusive Farm Use 80	Worker		
3368	504,407	4,930,981	Exclusive Farm Use 80	Worker		
3369	504,407	4,930,881	Exclusive Farm Use 80	Worker		
3370	504,407	4,930,781	Exclusive Farm Use 80	Worker		
3371	504,407	4,930,681	Exclusive Farm Use 80	Worker		
3372	504,407	4,930,581	Exclusive Farm Use 80	Worker		
3373	504,308	4,931,481	Exclusive Farm Use 80	Worker		
3374	504,308	4,931,381	Exclusive Farm Use 80	Residential		Revised to residential exposure based on aerial imagery.
3375	504,308	4,931,281	Exclusive Farm Use 80	Residential		Revised to residential exposure based on aerial imagery.
3376	504,308	4,931,181	Exclusive Farm Use 80	Residential		Revised to residential exposure based on aerial imagery.
3377	504,308	4,931,081	Exclusive Farm Use 80	Residential		Revised to residential exposure based on aerial imagery.
3378	504,308	4,930,981	Exclusive Farm Use 80	Worker		
3379	504,308	4,930,881	Exclusive Farm Use 80	Worker		
3380	504,308	4,930,781	Exclusive Farm Use 80	Worker		
3381	504,308	4,930,681	Exclusive Farm Use 80	Worker		
3382	504,308	4,930,581	Exclusive Farm Use 80	Worker		
3383	504,210	4,931,481	Exclusive Farm Use 80	Worker		
3384	504,210	4,931,381	Exclusive Farm Use 80	Worker		
3385	504,210	4,931,281	Exclusive Farm Use 80	Worker		
3386	504,210	4,931,181	Exclusive Farm Use 80	Worker		
3387	504,210	4,931,081	Exclusive Farm Use 80	Worker		
3388	504,210	4,930,981	Exclusive Farm Use 80	Worker		
3389	504,210	4,930,881	Exclusive Farm Use 80	Worker		
3390	504,210	4,930,781	Exclusive Farm Use 80	Worker		
3391	504,210	4,930,681	Exclusive Farm Use 80	Worker		
3392	504,210	4,930,581	Exclusive Farm Use 80	Worker		
3393	504,111	4,931,481	Exclusive Farm Use 80	Worker		
3394	504,111	4,931,381	Exclusive Farm Use 80	Worker		
3395	504,111	4,931,281	Exclusive Farm Use 80	Worker		
3396	504,111	4,931,181	Exclusive Farm Use 80	Worker		
3397	504,111	4,931,081	Exclusive Farm Use 80	Worker		
3398	504,111	4,930,981	Exclusive Farm Use 80	Worker		
3399	504,111	4,930,881	Exclusive Farm Use 80	Worker		
3400	504,111	4,930,781	Exclusive Farm Use 80	Worker		
3401	504,111	4,930,681	Exclusive Farm Use 80	Worker		
3402	504,111	4,930,581	Exclusive Farm Use 80	Worker		
3403	504,013	4,931,481	Exclusive Farm Use 80	Worker		
3404	504,013	4,931,381	Exclusive Farm Use 80	Residential		Revised to residential exposure based on aerial imagery.
3405	504,013	4,931,281	Exclusive Farm Use 80	Residential		Revised to residential exposure based on aerial imagery.
3406	504,013	4,931,181	Exclusive Farm Use 80	Worker		
3407	504,013	4,931,081	Exclusive Farm Use 80	Worker		
3408	504,013	4,930,981	Exclusive Farm Use 80	Worker		
3409	504,013	4,930,881	Exclusive Farm Use 80	Worker		
3410	504,013	4,930,781	Exclusive Farm Use 80	Worker		
3411	504,013	4,930,681	Exclusive Farm Use 80	Worker		
3412	504,013	4,930,581	Exclusive Farm Use 80	Worker		
3413	503,914	4,931,481	Exclusive Farm Use 80	Worker		
3414	503,914	4,931,381	Exclusive Farm Use 80	Residential		Revised to residential exposure based on aerial imagery.
3415	503,914	4,931,281	Exclusive Farm Use 80	Worker		
3416	503,914	4,931,181	Exclusive Farm Use 80	Worker		
3417	503,914	4,931,081	Exclusive Farm Use 80	Worker		
3418	503,914	4,930,981	Exclusive Farm Use 80	Worker		
3419	503,914	4,930,881	Exclusive Farm Use 80	Worker		
3420	503,914	4,930,781	Exclusive Farm Use 80	Worker		
3421	503,914	4,930,681	Exclusive Farm Use 80	Worker		
3422	503,914	4,930,581	Exclusive Farm Use 80	Residential		Revised to residential exposure based on aerial imagery.
3423	504,814	4,931,581	Exclusive Farm Use 80	Worker		
3424	504,814	4,931,680	Exclusive Farm Use 80	Worker		
3425	504,814	4,931,778	Exclusive Farm Use 80	Worker		
3426	504,814	4,931,877	Exclusive Farm Use 80	Worker		
3427	504,814	4,931,976	Exclusive Farm Use 80	Worker		
3428	504,814	4,932,074	Exclusive Farm Use 80	Worker		
3429	504,814	4,932,173	Exclusive Farm Use 80	Worker		
3430	504,814	4,932,272	Exclusive Farm Use 80	Worker		
3431	504,814	4,932,370	Exclusive Farm Use 80	Worker		
3432	504,814	4,932,469	Exclusive Farm Use 80	Worker		
3433	504,814	4,932,567	Exclusive Farm Use 80	Worker		
3434	504,814	4,932,666	Exclusive Farm Use 80	Residential		Revised to residential exposure based on aerial imagery.
3435	504,814	4,932,765	Exclusive Farm Use 80	Worker		
3436	504,814	4,932,863	Exclusive Farm Use 80	Worker		
3437	504,814	4,932,962	Exclusive Farm Use 80	Worker		
3438	504,814	4,933,060	Exclusive Farm Use 80	Worker		
3439	504,814	4,933,159	Exclusive Farm Use 80	Worker		
3440	504,814	4,933,258	Exclusive Farm Use 80	Worker		
3441	504,814	4,933,356	Exclusive Farm Use 80	Worker		
3442	504,814	4,933,455	Exclusive Farm Use 80	Worker		
3443	504,814	4,933,553	Exclusive Farm Use 80	Worker		
3444	504,814	4,933,652	Exclusive Farm Use 80	Worker		
3445	504,814	4,933,751	Exclusive Farm Use 80	Worker		
3446	504,814	4,933,849	Exclusive Farm Use 80	Worker		
3447	504,814	4,933,948	Exclusive Farm Use 80	Worker		
3448	504,814	4,934,047	Exclusive Farm Use 80	Worker		
3449	504,814	4,934,145	Exclusive Farm Use 80	Worker		
3450	504,814	4,934,244	Exclusive Farm Use 80	Worker		
3451	504,814	4,934,342	Exclusive Farm Use 80	Worker		

Receptor ID	UTM Coordinates (m)		Zoning Dataset Used for Exposure Classification		Exposure Type Classification	Reason for Exposure Type Classification Revision
	Easting	Northing	Oregon Statewide			
3452	504,814	4,934,441	Exclusive Farm Use 80	Worker		
3453	504,814	4,934,540	Exclusive Farm Use 80	Worker		
3454	504,814	4,934,638	Exclusive Farm Use 80	Worker		
3455	504,814	4,934,737	Exclusive Farm Use 80	Worker		
3456	504,814	4,934,835	Exclusive Farm Use 80	Worker		
3457	504,814	4,934,934	Exclusive Farm Use 80	Worker		
3458	504,814	4,935,033	Exclusive Farm Use 80	Worker		
3459	504,814	4,935,131	Exclusive Farm Use 80	Worker		
3460	504,714	4,931,581	Exclusive Farm Use 80	Worker		
3461	504,714	4,931,680	Exclusive Farm Use 80	Worker		
3462	504,714	4,931,778	Exclusive Farm Use 80	Worker		
3463	504,714	4,931,877	Exclusive Farm Use 80	Worker		
3464	504,714	4,931,976	Exclusive Farm Use 80	Worker		
3465	504,714	4,932,074	Exclusive Farm Use 80	Worker		
3466	504,714	4,932,173	Exclusive Farm Use 80	Worker		
3467	504,714	4,932,272	Exclusive Farm Use 80	Worker		
3468	504,714	4,932,370	Exclusive Farm Use 80	Worker		
3469	504,714	4,932,469	Exclusive Farm Use 80	Worker		
3470	504,714	4,932,567	Exclusive Farm Use 80	Worker		
3471	504,714	4,932,666	Exclusive Farm Use 80	Worker		
3472	504,714	4,932,765	Exclusive Farm Use 80	Worker		
3473	504,714	4,932,863	Exclusive Farm Use 80	Worker		
3474	504,714	4,932,962	Exclusive Farm Use 80	Worker		
3475	504,714	4,933,060	Exclusive Farm Use 80	Worker		
3476	504,714	4,933,159	Exclusive Farm Use 80	Worker		
3477	504,714	4,933,258	Exclusive Farm Use 80	Worker		
3478	504,714	4,933,356	Exclusive Farm Use 80	Worker		
3479	504,714	4,933,455	Exclusive Farm Use 80	Worker		
3480	504,714	4,933,553	Exclusive Farm Use 80	Worker		
3481	504,714	4,933,652	Exclusive Farm Use 80	Worker		Located in public right-of-way, but outside of 50m spacing: Updated to exposure classification of nearest receptor.
3482	504,714	4,933,751	Exclusive Farm Use 80	Worker		
3483	504,714	4,933,849	Exclusive Farm Use 80	Worker		
3484	504,714	4,933,948	Exclusive Farm Use 80	Worker		
3485	504,714	4,934,047	Exclusive Farm Use 80	Worker		
3486	504,714	4,934,145	Exclusive Farm Use 80	Worker		
3487	504,714	4,934,244	Exclusive Farm Use 80	Worker		
3488	504,714	4,934,342	Exclusive Farm Use 80	Worker		
3489	504,714	4,934,441	Exclusive Farm Use 80	Worker		
3490	504,714	4,934,540	Exclusive Farm Use 80	Worker		
3491	504,714	4,934,638	Exclusive Farm Use 80	Worker		
3492	504,714	4,934,737	Exclusive Farm Use 80	Worker		
3493	504,714	4,934,835	Exclusive Farm Use 80	Worker		
3494	504,714	4,934,934	Exclusive Farm Use 80	Worker		
3495	504,714	4,935,033	Exclusive Farm Use 80	Worker		
3496	504,714	4,935,131	Exclusive Farm Use 80	Worker		
3497	504,614	4,931,581	Exclusive Farm Use 80	Worker		
3498	504,614	4,931,680	Exclusive Farm Use 80	Worker		
3499	504,614	4,931,778	Exclusive Farm Use 80	Worker		
3500	504,614	4,931,877	Exclusive Farm Use 80	Worker		
3501	504,614	4,931,976	Exclusive Farm Use 80	Worker		
3502	504,614	4,932,074	Exclusive Farm Use 80	Worker		
3503	504,614	4,932,173	Exclusive Farm Use 80	Worker		
3504	504,614	4,932,272	Exclusive Farm Use 80	Worker		
3505	504,614	4,932,370	Exclusive Farm Use 80	Worker		
3506	504,614	4,932,469	Exclusive Farm Use 80	Worker		
3507	504,614	4,932,567	Exclusive Farm Use 80	Worker		
3508	504,614	4,932,666	Exclusive Farm Use 80	Worker		
3509	504,614	4,932,765	Exclusive Farm Use 80	Worker		
3510	504,614	4,932,863	Exclusive Farm Use 80	Worker		
3511	504,614	4,932,962	Exclusive Farm Use 80	Worker		
3512	504,614	4,933,060	Exclusive Farm Use 80	Worker		
3513	504,614	4,933,159	Exclusive Farm Use 80	Worker		
3514	504,614	4,933,258	Exclusive Farm Use 80	Worker		
3515	504,614	4,933,356	Exclusive Farm Use 80	Worker		
3516	504,614	4,933,455	Exclusive Farm Use 80	Worker		
3517	504,614	4,933,553	Exclusive Farm Use 80	Worker		
3518	504,614	4,933,652	Exclusive Farm Use 80	Worker		
3519	504,614	4,933,751	Exclusive Farm Use 80	Worker		
3520	504,614	4,933,849	Exclusive Farm Use 80	Worker		
3521	504,614	4,933,948	Exclusive Farm Use 80	Worker		
3522	504,614	4,934,047	Exclusive Farm Use 80	Worker		
3523	504,614	4,934,145	Exclusive Farm Use 80	Worker		
3524	504,614	4,934,244	Exclusive Farm Use 80	Worker		
3525	504,614	4,934,342	Exclusive Farm Use 80	Worker		
3526	504,614	4,934,441	Exclusive Farm Use 80	Worker		
3527	504,614	4,934,540	Exclusive Farm Use 80	Worker		
3528	504,614	4,934,638	Exclusive Farm Use 80	Worker		
3529	504,614	4,934,737	Exclusive Farm Use 80	Worker		
3530	504,614	4,934,835	Exclusive Farm Use 80	Worker		
3531	504,614	4,934,934	Exclusive Farm Use 80	Worker		
3532	504,614	4,935,033	Exclusive Farm Use 80	Worker		
3533	504,614	4,935,131	Exclusive Farm Use 80	Worker		
3534	504,514	4,931,581	Exclusive Farm Use 80	Worker		
3535	504,514	4,931,680	Exclusive Farm Use 80	Worker		
3536	504,514	4,931,778	Exclusive Farm Use 80	Worker		
3537	504,514	4,931,877	Exclusive Farm Use 80	Worker		
3538	504,514	4,931,976	Exclusive Farm Use 80	Worker		
3539	504,514	4,932,074	Exclusive Farm Use 80	Worker		
3540	504,514	4,932,173	Exclusive Farm Use 80	Worker		
3541	504,514	4,932,272	Exclusive Farm Use 80	Worker		
3542	504,514	4,932,370	Exclusive Farm Use 80	Worker		
3543	504,514	4,932,469	Exclusive Farm Use 80	Worker		
3544	504,514	4,932,567	Exclusive Farm Use 80	Worker		
3545	504,514	4,932,666	Exclusive Farm Use 80	Worker		
3546	504,514	4,932,765	Exclusive Farm Use 80	Worker		
3547	504,514	4,932,863	Exclusive Farm Use 80	Worker		
3548	504,514	4,932,962	Exclusive Farm Use 80	Worker		
3549	504,514	4,933,060	Exclusive Farm Use 80	Worker		
3550	504,514	4,933,159	Exclusive Farm Use 80	Worker		
3551	504,514	4,933,258	Exclusive Farm Use 80	Worker		
3552	504,514	4,933,356	Exclusive Farm Use 80	Worker		
3553	504,514	4,933,455	Exclusive Farm Use 80	Worker		
3554	504,514	4,933,553	Exclusive Farm Use 80	Worker		
3555	504,514	4,933,652	Exclusive Farm Use 80	Worker		Located in public right-of-way, but outside of 50m spacing: Updated to exposure classification of nearest receptor.
3556	504,514	4,933,751	Exclusive Farm Use 80	Worker		
3557	504,514	4,933,849	Exclusive Farm Use 80	Worker		
3558	504,514	4,933,948	Exclusive Farm Use 80	Worker		
3559	504,514	4,934,047	Exclusive Farm Use 80	Worker		

Receptor ID	UTM Coordinates (m)		Zoning Dataset Used for Exposure Classification		Exposure Type Classification	Reason for Exposure Type Classification Revision
	Easting	Northing	Oregon Statewide			
3560	504,514	4,934,145	Exclusive Farm Use 80	Worker		
3561	504,514	4,934,244	Exclusive Farm Use 80	Worker		
3562	504,514	4,934,342	Exclusive Farm Use 80	Worker		
3563	504,514	4,934,441	Exclusive Farm Use 80	Worker		
3564	504,514	4,934,540	Exclusive Farm Use 80	Worker		
3565	504,514	4,934,638	Exclusive Farm Use 80	Worker		
3566	504,514	4,934,737	Exclusive Farm Use 80	Worker		
3567	504,514	4,934,835	Exclusive Farm Use 80	Worker		
3568	504,514	4,934,934	Exclusive Farm Use 80	Worker		
3569	504,514	4,935,033	Exclusive Farm Use 80	Worker		
3570	504,514	4,935,131	Exclusive Farm Use 80	Worker		
3571	504,414	4,931,581	Exclusive Farm Use 80	Worker		
3572	504,414	4,931,680	Exclusive Farm Use 80	Worker		
3573	504,414	4,931,778	Exclusive Farm Use 80	Worker		
3574	504,414	4,931,877	Exclusive Farm Use 80	Worker		
3575	504,414	4,931,976	Exclusive Farm Use 80	Worker		
3576	504,414	4,932,074	Exclusive Farm Use 80	Worker		
3577	504,414	4,932,173	Exclusive Farm Use 80	Worker		
3578	504,414	4,932,272	Exclusive Farm Use 80	Worker		
3579	504,414	4,932,370	Exclusive Farm Use 80	Worker		
3580	504,414	4,932,469	Exclusive Farm Use 80	Worker		
3581	504,414	4,932,567	Exclusive Farm Use 80	Worker		
3582	504,414	4,932,666	Exclusive Farm Use 80	Worker		
3583	504,414	4,932,765	Exclusive Farm Use 80	Worker		
3584	504,414	4,932,863	Exclusive Farm Use 80	Worker		
3585	504,414	4,932,962	Exclusive Farm Use 80	Worker		
3586	504,414	4,933,060	Exclusive Farm Use 80	Worker		
3587	504,414	4,933,159	Exclusive Farm Use 80	Worker		
3588	504,414	4,933,258	Exclusive Farm Use 80	Worker		
3589	504,414	4,933,356	Exclusive Farm Use 80	Worker		
3590	504,414	4,933,455	Exclusive Farm Use 80	Worker		
3591	504,414	4,933,553	Exclusive Farm Use 80	Worker		
3592	504,414	4,933,652	Exclusive Farm Use 80	Worker		
3593	504,414	4,933,751	Exclusive Farm Use 80	Worker		
3594	504,414	4,933,849	Exclusive Farm Use 80	Worker		
3595	504,414	4,933,948	Exclusive Farm Use 80	Worker		
3596	504,414	4,934,047	Exclusive Farm Use 80	Worker		
3597	504,414	4,934,145	Exclusive Farm Use 80	Worker		
3598	504,414	4,934,244	Exclusive Farm Use 80	Worker		
3599	504,414	4,934,342	Exclusive Farm Use 80	Worker		
3600	504,414	4,934,441	Exclusive Farm Use 80	Worker		
3601	504,414	4,934,540	Exclusive Farm Use 80	Worker		
3602	504,414	4,934,638	Exclusive Farm Use 80	Worker		
3603	504,414	4,934,737	Exclusive Farm Use 80	Worker		
3604	504,414	4,934,835	Exclusive Farm Use 80	Worker		
3605	504,414	4,934,934	Exclusive Farm Use 80	Worker		
3606	504,414	4,935,033	Exclusive Farm Use 80	Worker		
3607	504,414	4,935,131	Exclusive Farm Use 80	Worker		
3608	504,314	4,931,581	Exclusive Farm Use 80	Worker		
3609	504,314	4,931,680	Exclusive Farm Use 80	Worker		
3610	504,314	4,931,778	Exclusive Farm Use 80	Worker		
3611	504,314	4,931,877	Exclusive Farm Use 80	Worker		
3612	504,314	4,931,976	Exclusive Farm Use 80	Worker		
3613	504,314	4,932,074	Exclusive Farm Use 80	Worker		
3614	504,314	4,932,173	Exclusive Farm Use 80	Worker		
3615	504,314	4,932,272	Exclusive Farm Use 80	Worker		
3616	504,314	4,932,370	Exclusive Farm Use 80	Worker		
3617	504,314	4,932,469	Exclusive Farm Use 80	Worker		
3618	504,314	4,932,567	Exclusive Farm Use 80	Worker		
3619	504,314	4,932,666	Exclusive Farm Use 80	Worker		
3620	504,314	4,932,765	Exclusive Farm Use 80	Worker		
3621	504,314	4,932,863	Exclusive Farm Use 80	Worker		
3622	504,314	4,932,962	Exclusive Farm Use 80	Worker		
3623	504,314	4,933,060	Exclusive Farm Use 80	Worker		
3624	504,314	4,933,159	Exclusive Farm Use 80	Worker		
3625	504,314	4,933,258	Exclusive Farm Use 80	Worker		
3626	504,314	4,933,356	Exclusive Farm Use 80	Worker		
3627	504,314	4,933,455	Exclusive Farm Use 80	Worker		
3628	504,314	4,933,553	Exclusive Farm Use 80	Worker		
3629	504,314	4,933,652	Exclusive Farm Use 80	Worker		
3630	504,314	4,933,751	Exclusive Farm Use 80	Worker		
3631	504,314	4,933,849	Exclusive Farm Use 80	Worker		Located in public right-of-way, but outside of 50m spacing; Updated to exposure classification of nearest receptor.
3632	504,314	4,933,948	Exclusive Farm Use 80	Worker		
3633	504,314	4,934,047	Exclusive Farm Use 80	Worker		
3634	504,314	4,934,145	Exclusive Farm Use 80	Worker		
3635	504,314	4,934,244	Exclusive Farm Use 80	Worker		
3636	504,314	4,934,342	Exclusive Farm Use 80	Worker		
3637	504,314	4,934,441	Exclusive Farm Use 80	Worker		
3638	504,314	4,934,540	Exclusive Farm Use 80	Worker		
3639	504,314	4,934,638	Exclusive Farm Use 80	Worker		
3640	504,314	4,934,737	Exclusive Farm Use 80	Worker		
3641	504,314	4,934,835	Exclusive Farm Use 80	Worker		
3642	504,314	4,934,934	Exclusive Farm Use 80	Worker		
3643	504,314	4,935,033	Exclusive Farm Use 80	Worker		
3644	504,314	4,935,131	Exclusive Farm Use 80	Worker		
3645	504,214	4,931,581	Exclusive Farm Use 80	Worker		
3646	504,214	4,931,680	Exclusive Farm Use 80	Worker		
3647	504,214	4,931,778	Exclusive Farm Use 80	Worker		
3648	504,214	4,931,877	Exclusive Farm Use 80	Worker		
3649	504,214	4,931,976	Exclusive Farm Use 80	Worker		
3650	504,214	4,932,074	Exclusive Farm Use 80	Worker		
3651	504,214	4,932,173	Exclusive Farm Use 80	Worker		
3652	504,214	4,932,272	Exclusive Farm Use 80	Worker		
3653	504,214	4,932,370	Exclusive Farm Use 80	Worker		
3654	504,214	4,932,469	Exclusive Farm Use 80	Worker		
3655	504,214	4,932,567	Exclusive Farm Use 80	Worker		
3656	504,214	4,932,666	Exclusive Farm Use 80	Worker		
3657	504,214	4,932,765	Exclusive Farm Use 80	Worker		
3658	504,214	4,932,863	Exclusive Farm Use 80	Worker		
3659	504,214	4,932,962	Exclusive Farm Use 80	Worker		
3660	504,214	4,933,060	Exclusive Farm Use 80	Worker		
3661	504,214	4,933,159	Exclusive Farm Use 80	Worker		
3662	504,214	4,933,258	Exclusive Farm Use 80	Worker		
3663	504,214	4,933,356	Exclusive Farm Use 80	Worker		
3664	504,214	4,933,455	Exclusive Farm Use 80	Worker		
3665	504,214	4,933,553	Exclusive Farm Use 80	Worker		
3666	504,214	4,933,652	Exclusive Farm Use 80	Worker		
3667	504,214	4,933,751	Exclusive Farm Use 80	Worker		

Receptor ID	UTM Coordinates (m)		Zoning Dataset Used for Exposure Classification	Exposure Type Classification	Reason for Exposure Type Classification Revision
	Easting	Northing	Oregon Statewide		
3668	504,214	4,933,849	Exclusive Farm Use 80	Worker	
3669	504,214	4,933,948	Exclusive Farm Use 80	Worker	
3670	504,214	4,934,047	Exclusive Farm Use 80	Worker	
3671	504,214	4,934,145	Exclusive Farm Use 80	Worker	
3672	504,214	4,934,244	Exclusive Farm Use 80	Worker	
3673	504,214	4,934,342	Exclusive Farm Use 80	Worker	
3674	504,214	4,934,441	Exclusive Farm Use 80	Worker	
3675	504,214	4,934,540	Exclusive Farm Use 80	Worker	
3676	504,214	4,934,638	Exclusive Farm Use 80	Worker	
3677	504,214	4,934,737	Exclusive Farm Use 80	Worker	
3678	504,214	4,934,835	Exclusive Farm Use 80	Worker	
3679	504,214	4,934,934	Exclusive Farm Use 80	Worker	
3680	504,214	4,935,033	Exclusive Farm Use 80	Worker	
3681	504,214	4,935,131	Exclusive Farm Use 80	Worker	
3682	504,114	4,931,581	Exclusive Farm Use 80	Worker	
3683	504,114	4,931,680	Exclusive Farm Use 80	Worker	
3684	504,114	4,931,778	Exclusive Farm Use 80	Worker	
3685	504,114	4,931,877	Exclusive Farm Use 80	Worker	
3686	504,114	4,931,976	Exclusive Farm Use 80	Worker	
3687	504,114	4,932,074	Exclusive Farm Use 80	Worker	
3688	504,114	4,932,173	Exclusive Farm Use 80	Worker	
3689	504,114	4,932,272	Exclusive Farm Use 80	Worker	
3690	504,114	4,932,370	Exclusive Farm Use 80	Worker	
3691	504,114	4,932,469	Exclusive Farm Use 80	Worker	
3692	504,114	4,932,567	Exclusive Farm Use 80	Worker	
3693	504,114	4,932,666	Exclusive Farm Use 80	Worker	
3694	504,114	4,932,765	Exclusive Farm Use 80	Worker	
3695	504,114	4,932,863	Exclusive Farm Use 80	Worker	
3696	504,114	4,932,962	Exclusive Farm Use 80	Worker	
3697	504,114	4,933,060	Exclusive Farm Use 80	Worker	
3698	504,114	4,933,159	Exclusive Farm Use 80	Worker	
3699	504,114	4,933,258	Exclusive Farm Use 80	Worker	
3700	504,114	4,933,356	Exclusive Farm Use 80	Worker	
3701	504,114	4,933,455	Exclusive Farm Use 80	Worker	
3702	504,114	4,933,553	Exclusive Farm Use 80	Worker	
3703	504,114	4,933,652	Exclusive Farm Use 80	Worker	
3704	504,114	4,933,751	Exclusive Farm Use 80	Worker	
3705	504,114	4,933,849	Exclusive Farm Use 80	Worker	
3706	504,114	4,933,948	Exclusive Farm Use 80	Worker	
3707	504,114	4,934,047	Exclusive Farm Use 80	Worker	
3708	504,114	4,934,145	Exclusive Farm Use 80	Worker	
3709	504,114	4,934,244	Exclusive Farm Use 80	Worker	
3710	504,114	4,934,342	Exclusive Farm Use 80	Worker	
3711	504,114	4,934,441	Exclusive Farm Use 80	Worker	
3712	504,114	4,934,540	Exclusive Farm Use 80	Worker	
3713	504,114	4,934,638	Exclusive Farm Use 80	Worker	
3714	504,114	4,934,737	Exclusive Farm Use 80	Worker	
3715	504,114	4,934,835	Exclusive Farm Use 80	Worker	
3716	504,114	4,934,934	Exclusive Farm Use 80	Worker	
3717	504,114	4,935,033	Exclusive Farm Use 80	Worker	
3718	504,114	4,935,131	Exclusive Farm Use 80	Worker	
3719	504,014	4,931,581	Exclusive Farm Use 80	Worker	
3720	504,014	4,931,680	Exclusive Farm Use 80	Worker	
3721	504,014	4,931,778	Exclusive Farm Use 80	Worker	
3722	504,014	4,931,877	Exclusive Farm Use 80	Worker	
3723	504,014	4,931,976	Exclusive Farm Use 80	Worker	
3724	504,014	4,932,074	Exclusive Farm Use 80	Worker	
3725	504,014	4,932,173	Exclusive Farm Use 80	Worker	
3726	504,014	4,932,272	Exclusive Farm Use 80	Worker	
3727	504,014	4,932,370	Exclusive Farm Use 80	Worker	
3728	504,014	4,932,469	Exclusive Farm Use 80	Worker	
3729	504,014	4,932,567	Exclusive Farm Use 80	Worker	
3730	504,014	4,932,666	Exclusive Farm Use 80	Worker	
3731	504,014	4,932,765	Exclusive Farm Use 80	Worker	
3732	504,014	4,932,863	Exclusive Farm Use 80	Worker	
3733	504,014	4,932,962	Exclusive Farm Use 80	Worker	
3734	504,014	4,933,060	Exclusive Farm Use 80	Worker	
3735	504,014	4,933,159	Exclusive Farm Use 80	Worker	
3736	504,014	4,933,258	Exclusive Farm Use 80	Worker	
3737	504,014	4,933,356	Exclusive Farm Use 80	Worker	
3738	504,014	4,933,455	Exclusive Farm Use 80	Worker	
3739	504,014	4,933,553	Exclusive Farm Use 80	Worker	
3740	504,014	4,933,652	Exclusive Farm Use 80	Worker	
3741	504,014	4,933,751	Exclusive Farm Use 80	Worker	
3742	504,014	4,933,849	Exclusive Farm Use 80	Worker	
3743	504,014	4,933,948	Exclusive Farm Use 80	Worker	
3744	504,014	4,934,047	Exclusive Farm Use 80	Worker	
3745	504,014	4,934,145	Exclusive Farm Use 80	Worker	
3746	504,014	4,934,244	Exclusive Farm Use 80	Worker	
3747	504,014	4,934,342	Exclusive Farm Use 80	Worker	
3748	504,014	4,934,441	Exclusive Farm Use 80	Worker	
3749	504,014	4,934,540	Exclusive Farm Use 80	Worker	
3750	504,014	4,934,638	Exclusive Farm Use 80	Worker	
3751	504,014	4,934,737	Exclusive Farm Use 80	Worker	
3752	504,014	4,934,835	Exclusive Farm Use 80	Worker	
3753	504,014	4,934,934	Exclusive Farm Use 80	Worker	
3754	504,014	4,935,033	Exclusive Farm Use 80	Worker	
3755	504,014	4,935,131	Exclusive Farm Use 80	Worker	
3756	503,914	4,931,581	Exclusive Farm Use 80	Worker	
3757	503,914	4,931,680	Exclusive Farm Use 80	Worker	
3758	503,914	4,931,778	Exclusive Farm Use 80	Worker	
3759	503,914	4,931,877	Exclusive Farm Use 80	Worker	
3760	503,914	4,931,976	Exclusive Farm Use 80	Worker	
3761	503,914	4,932,074	Exclusive Farm Use 80	Worker	
3762	503,914	4,932,173	Exclusive Farm Use 80	Worker	
3763	503,914	4,932,272	Exclusive Farm Use 80	Worker	
3764	503,914	4,932,370	Exclusive Farm Use 80	Worker	
3765	503,914	4,932,469	Exclusive Farm Use 80	Worker	
3766	503,914	4,932,567	Exclusive Farm Use 80	Worker	
3767	503,914	4,932,666	Exclusive Farm Use 80	Worker	
3768	503,914	4,932,765	Exclusive Farm Use 80	Worker	
3769	503,914	4,932,863	Exclusive Farm Use 80	Worker	
3770	503,914	4,932,962	Exclusive Farm Use 80	Worker	
3771	503,914	4,933,060	Exclusive Farm Use 80	Worker	
3772	503,914	4,933,159	Exclusive Farm Use 80	Worker	
3773	503,914	4,933,258	Exclusive Farm Use 80	Worker	
3774	503,914	4,933,356	Exclusive Farm Use 80	Worker	
3775	503,914	4,933,455	Exclusive Farm Use 80	Worker	

Receptor ID	UTM Coordinates (m)		Zoning Dataset Used for Exposure Classification	Exposure Type Classification	Reason for Exposure Type Classification Revision
	Eastings	Northing	Oregon Statewide		
3776	503,914	4,933,553	Exclusive Farm Use 80	Worker	
3777	503,914	4,933,652	Exclusive Farm Use 80	Worker	
3778	503,914	4,933,751	Exclusive Farm Use 80	Worker	
3779	503,914	4,933,849	Exclusive Farm Use 80	Worker	
3780	503,914	4,933,948	Exclusive Farm Use 80	Worker	
3781	503,914	4,934,047	Exclusive Farm Use 80	Worker	
3782	503,914	4,934,145	Exclusive Farm Use 80	Worker	
3783	503,914	4,934,244	Exclusive Farm Use 80	Worker	
3784	503,914	4,934,342	Exclusive Farm Use 80	Worker	
3785	503,914	4,934,441	Exclusive Farm Use 80	Worker	
3786	503,914	4,934,540	Exclusive Farm Use 80	Worker	
3787	503,914	4,934,638	Exclusive Farm Use 80	Worker	
3788	503,914	4,934,737	Exclusive Farm Use 80	Worker	
3789	503,914	4,934,835	Exclusive Farm Use 80	Worker	
3790	503,914	4,934,934	Exclusive Farm Use 80	Worker	
3791	503,914	4,935,033	Exclusive Farm Use 80	Worker	
3792	503,914	4,935,131	Exclusive Farm Use 80	Worker	
3793	503,914	4,935,231	Exclusive Farm Use 80	Worker	
3794	503,914	4,935,331	Exclusive Farm Use 80	Worker	
3795	503,914	4,935,731	Exclusive Farm Use 80	Worker	
3796	503,914	4,935,931	Exclusive Farm Use 80	Worker	
3797	503,914	4,936,131	Exclusive Farm Use 80	Worker	
3798	503,914	4,936,331	Exclusive Farm Use 80	Worker	
3799	503,914	4,936,531	Exclusive Farm Use 80	Worker	
3800	503,914	4,936,731	Exclusive Farm Use 80	Worker	
3801	503,914	4,936,931	Exclusive Farm Use 80	Worker	
3802	503,914	4,937,131	Exclusive Farm Use 80	Worker	
3803	503,914	4,937,331	Exclusive Farm Use 80	Residential	Revised to residential exposure based on aerial imagery.
3804	503,914	4,937,531	Exclusive Farm Use 80	Residential	Revised to residential exposure based on aerial imagery.
3805	503,914	4,937,731	Exclusive Farm Use 80	Residential	Revised to residential exposure based on aerial imagery.
3806	503,914	4,937,931	Exclusive Farm Use 80	Residential	Revised to residential exposure based on aerial imagery.
3807	503,914	4,938,131	Exclusive Farm Use 80	Worker	
3808	504,113	4,935,331	Exclusive Farm Use 80	Worker	
3809	504,113	4,935,531	Exclusive Farm Use 80	Worker	
3810	504,113	4,935,731	Exclusive Farm Use 80	Worker	
3811	504,113	4,935,931	Exclusive Farm Use 80	Worker	
3812	504,113	4,936,131	Exclusive Farm Use 80	Worker	
3813	504,113	4,936,331	Exclusive Farm Use 80	Worker	
3814	504,113	4,936,531	Exclusive Farm Use 80	Worker	
3815	504,113	4,936,731	Exclusive Farm Use 80	Worker	
3816	504,113	4,936,931	Exclusive Farm Use 80	Worker	
3817	504,113	4,937,131	Exclusive Farm Use 80	Residential	Revised to residential exposure based on aerial imagery.
3818	504,113	4,937,331	Exclusive Farm Use 80	Residential	Revised to residential exposure based on aerial imagery.
3819	504,113	4,937,531	Exclusive Farm Use 80	Residential	Revised to residential exposure based on aerial imagery.
3820	504,113	4,937,731	Exclusive Farm Use 80	Residential	Revised to residential exposure based on aerial imagery.
3821	504,113	4,937,931	Exclusive Farm Use 80	Residential	Revised to residential exposure based on aerial imagery.
3822	504,113	4,938,131	Exclusive Farm Use 80	Residential	Revised to residential exposure based on aerial imagery.
3823	504,311	4,935,331	Exclusive Farm Use 80	Worker	
3824	504,311	4,935,531	Exclusive Farm Use 80	Worker	
3825	504,311	4,935,731	Exclusive Farm Use 80	Worker	
3826	504,311	4,935,931	Exclusive Farm Use 80	Worker	
3827	504,311	4,936,131	Exclusive Farm Use 80	Worker	
3828	504,311	4,936,331	Exclusive Farm Use 80	Worker	
3829	504,311	4,936,531	Exclusive Farm Use 80	Worker	
3830	504,311	4,936,731	Exclusive Farm Use 80	Worker	
3831	504,311	4,936,931	Exclusive Farm Use 80	Worker	
3832	504,311	4,937,131	Exclusive Farm Use 80	Worker	
3833	504,311	4,937,331	Exclusive Farm Use 80	Worker	
3834	504,311	4,937,531	Exclusive Farm Use 80	Worker	
3835	504,311	4,937,731	Exclusive Farm Use 80	Worker	
3836	504,311	4,937,931	Exclusive Farm Use 80	Worker	
3837	504,311	4,938,131	Exclusive Farm Use 80	Worker	
3838	504,510	4,935,331	Exclusive Farm Use 80	Worker	
3839	504,510	4,935,531	Exclusive Farm Use 80	Worker	
3840	504,510	4,935,731	Exclusive Farm Use 80	Worker	
3841	504,510	4,935,931	Exclusive Farm Use 80	Worker	
3842	504,510	4,936,131	Exclusive Farm Use 80	Worker	
3843	504,510	4,936,331	Exclusive Farm Use 80	Worker	
3844	504,510	4,936,531	Exclusive Farm Use 80	Worker	
3845	504,510	4,936,731	Exclusive Farm Use 80	Worker	
3846	504,510	4,936,931	Exclusive Farm Use 80	Worker	
3847	504,510	4,937,131	Exclusive Farm Use 80	Worker	
3848	504,510	4,937,331	Exclusive Farm Use 80	Worker	
3849	504,510	4,937,531	Exclusive Farm Use 80	Worker	
3850	504,510	4,937,731	Exclusive Farm Use 80	Worker	
3851	504,510	4,937,931	Exclusive Farm Use 80	Worker	
3852	504,510	4,938,131	Exclusive Farm Use 80	Worker	
3853	504,709	4,935,331	Exclusive Farm Use 80	Worker	
3854	504,709	4,935,531	Exclusive Farm Use 80	Worker	
3855	504,709	4,935,731	Exclusive Farm Use 80	Worker	
3856	504,709	4,935,931	Exclusive Farm Use 80	Worker	
3857	504,709	4,936,131	Exclusive Farm Use 80	Worker	
3858	504,709	4,936,331	Exclusive Farm Use 80	Worker	
3859	504,709	4,936,531	Exclusive Farm Use 80	Worker	
3860	504,709	4,936,731	Exclusive Farm Use 80	Worker	
3861	504,709	4,936,931	Exclusive Farm Use 80	Worker	
3862	504,709	4,937,131	Exclusive Farm Use 80	Worker	
3863	504,709	4,937,331	Exclusive Farm Use 80	Worker	
3864	504,709	4,937,531	Exclusive Farm Use 80	Worker	
3865	504,709	4,937,731	Exclusive Farm Use 80	Worker	
3866	504,709	4,937,931	Exclusive Farm Use 80	Worker	
3867	504,709	4,938,131	Exclusive Farm Use 80	Worker	
3868	504,907	4,935,331	Exclusive Farm Use 80	Worker	
3869	504,907	4,935,531	Exclusive Farm Use 80	Worker	
3870	504,907	4,935,731	Exclusive Farm Use 80	Worker	
3871	504,907	4,935,931	Exclusive Farm Use 80	Worker	
3872	504,907	4,936,131	Exclusive Farm Use 80	Worker	
3873	504,907	4,936,331	Exclusive Farm Use 80	Worker	
3874	504,907	4,936,531	Exclusive Farm Use 80	Worker	
3875	504,907	4,936,731	Exclusive Farm Use 80	Worker	
3876	504,907	4,936,931	Exclusive Farm Use 80	Residential	Revised to residential exposure based on aerial imagery.
3877	504,907	4,937,131	Exclusive Farm Use 80	Worker	
3878	504,907	4,937,331	Exclusive Farm Use 80	Worker	
3879	504,907	4,937,531	Exclusive Farm Use 80	Worker	
3880	504,907	4,937,731	Exclusive Farm Use 80	Worker	
3881	504,907	4,937,931	Exclusive Farm Use 80	Worker	
3882	504,907	4,938,131	Exclusive Farm Use 80	Worker	
3883	505,106	4,935,331	Exclusive Farm Use 80	Worker	

Receptor ID	UTM Coordinates (m)		Zoning Dataset Used for Exposure Classification		Exposure Type Classification	Reason for Exposure Type Classification Revision
	Eastings	Northing	Oregon Statewide			
3884	505,106	4,935,531	Exclusive Farm Use 80	Worker		
3885	505,106	4,935,731	Exclusive Farm Use 80	Worker		
3886	505,106	4,935,931	Exclusive Farm Use 80	Worker		
3887	505,106	4,936,131	Exclusive Farm Use 80	Worker		
3888	505,106	4,936,331	Exclusive Farm Use 80	Worker		
3889	505,106	4,936,531	Exclusive Farm Use 80	Worker		
3890	505,106	4,936,731	Exclusive Farm Use 80	Worker		
3891	505,106	4,936,931	Exclusive Farm Use 80	Residential		Revised to residential exposure based on aerial imagery.
3892	505,106	4,937,131	Exclusive Farm Use 80	Worker		
3893	505,106	4,937,331	Exclusive Farm Use 80	Worker		
3894	505,106	4,937,531	Exclusive Farm Use 80	Worker		
3895	505,106	4,937,731	Exclusive Farm Use 80	Worker		
3896	505,106	4,937,931	Exclusive Farm Use 80	Worker		
3897	505,106	4,938,131	Exclusive Farm Use 80	Worker		
3898	505,305	4,935,331	Exclusive Farm Use 80	Worker		
3899	505,305	4,935,531	Exclusive Farm Use 80	Worker		
3900	505,305	4,935,731	Exclusive Farm Use 80	Worker		
3901	505,305	4,935,931	Exclusive Farm Use 80	Worker		
3902	505,305	4,936,131	Exclusive Farm Use 80	Worker		
3903	505,305	4,936,331	Exclusive Farm Use 80	Worker		
3904	505,305	4,936,531	Exclusive Farm Use 80	Worker		
3905	505,305	4,936,731	Exclusive Farm Use 80	Worker		
3906	505,305	4,936,931	Exclusive Farm Use 80	Worker		
3907	505,305	4,937,131	Exclusive Farm Use 80	Worker		
3908	505,305	4,937,331	Exclusive Farm Use 80	Worker		
3909	505,305	4,937,531	Exclusive Farm Use 80	Worker		
3910	505,305	4,937,731	Exclusive Farm Use 80	Worker		
3911	505,305	4,937,931	Exclusive Farm Use 80	Worker		
3912	505,305	4,938,131	Exclusive Farm Use 80	Worker		
3913	505,503	4,935,331	Exclusive Farm Use 80	Worker		
3914	505,503	4,935,531	Exclusive Farm Use 80	Worker		
3915	505,503	4,935,731	Exclusive Farm Use 80	Worker		
3916	505,503	4,935,931	Exclusive Farm Use 80	Worker		
3917	505,503	4,936,131	Exclusive Farm Use 80	Worker		
3918	505,503	4,936,331	Exclusive Farm Use 80	Worker		
3919	505,503	4,936,531	Exclusive Farm Use 80	Worker		
3920	505,503	4,936,731	Exclusive Farm Use 80	Worker		
3921	505,503	4,936,931	Exclusive Farm Use 80	Worker		
3922	505,503	4,937,131	Exclusive Farm Use 80	Worker		
3923	505,503	4,937,331	Exclusive Farm Use 80	Worker		
3924	505,503	4,937,531	Exclusive Farm Use 80	Worker		
3925	505,503	4,937,731	Exclusive Farm Use 80	Worker		
3926	505,503	4,937,931	Exclusive Farm Use 80	Worker		
3927	505,503	4,938,131	Exclusive Farm Use 80	Worker		
3928	505,702	4,935,331	Exclusive Farm Use 80	Worker		
3929	505,702	4,935,531	Exclusive Farm Use 80	Worker		
3930	505,702	4,935,731	Exclusive Farm Use 80	Worker		
3931	505,702	4,935,931	Exclusive Farm Use 80	Worker		
3932	505,702	4,936,131	Exclusive Farm Use 80	Worker		
3933	505,702	4,936,331	Exclusive Farm Use 80	Worker		
3934	505,702	4,936,531	Exclusive Farm Use 80	Worker		
3935	505,702	4,936,731	Exclusive Farm Use 80	Worker		
3936	505,702	4,936,931	Exclusive Farm Use 80	Worker		
3937	505,702	4,937,131	Exclusive Farm Use 80	Worker		
3938	505,702	4,937,331	Exclusive Farm Use 80	Worker		
3939	505,702	4,937,531	Exclusive Farm Use 80	Worker		
3940	505,702	4,937,731	Exclusive Farm Use 80	Worker		
3941	505,702	4,937,931	Exclusive Farm Use 80	Worker		
3942	505,702	4,938,131	Exclusive Farm Use 80	Worker		
3943	505,901	4,935,331	Exclusive Farm Use 80	Worker		
3944	505,901	4,935,531	Exclusive Farm Use 80	Worker		
3945	505,901	4,935,731	Exclusive Farm Use 80	Worker		
3946	505,901	4,935,931	Exclusive Farm Use 80	Worker		
3947	505,901	4,936,131	Exclusive Farm Use 80	Worker		
3948	505,901	4,936,331	Exclusive Farm Use 80	Worker		
3949	505,901	4,936,531	Exclusive Farm Use 80	Worker		
3950	505,901	4,936,731	Exclusive Farm Use 80	Worker		
3951	505,901	4,936,931	Exclusive Farm Use 80	Worker		
3952	505,901	4,937,131	Exclusive Farm Use 80	Worker		
3953	505,901	4,937,331	Exclusive Farm Use 80	Worker		
3954	505,901	4,937,531	Exclusive Farm Use 80	Worker		
3955	505,901	4,937,731	Exclusive Farm Use 80	Worker		
3956	505,901	4,937,931	Exclusive Farm Use 80	Worker		
3957	505,901	4,938,131	Exclusive Farm Use 80	Worker		
3958	506,100	4,935,331	Exclusive Farm Use 80	Residential		Revised to residential exposure based on aerial imagery.
3959	506,100	4,935,531	Exclusive Farm Use 80	Worker		
3960	506,100	4,935,731	Exclusive Farm Use 80	Worker		
3961	506,100	4,935,931	Exclusive Farm Use 80	Worker		
3962	506,100	4,936,131	Exclusive Farm Use 80	Worker		
3963	506,100	4,936,331	Exclusive Farm Use 80	Worker		
3964	506,100	4,936,531	Exclusive Farm Use 80	Worker		
3965	506,100	4,936,731	Exclusive Farm Use 80	Worker		
3966	506,100	4,936,931	Exclusive Farm Use 80	Worker		
3967	506,100	4,937,131	Exclusive Farm Use 80	Worker		
3968	506,100	4,937,331	Exclusive Farm Use 80	Worker		Located in public right-of-way, but outside of 50m spacing: Updated to exposure classification of nearest receptor.
3969	506,100	4,937,531	Exclusive Farm Use 80	Worker		
3970	506,100	4,937,731	Exclusive Farm Use 80	Worker		
3971	506,100	4,937,931	Exclusive Farm Use 80	Worker		
3972	506,100	4,938,131	Exclusive Farm Use 80	Worker		
3973	506,298	4,935,331	Exclusive Farm Use 80	Worker		
3974	506,298	4,935,531	Exclusive Farm Use 80	Residential		Revised to residential exposure based on aerial imagery.
3975	506,298	4,935,731	Exclusive Farm Use 80	Worker		
3976	506,298	4,935,931	Exclusive Farm Use 80	Worker		
3977	506,298	4,936,131	Exclusive Farm Use 80	Worker		
3978	506,298	4,936,331	Exclusive Farm Use 80	Worker		
3979	506,298	4,936,531	Exclusive Farm Use 80	Worker		
3980	506,298	4,936,731	Exclusive Farm Use 80	Worker		
3981	506,298	4,936,931	Exclusive Farm Use 80	Worker		
3982	506,298	4,937,131	Exclusive Farm Use 80	Worker		
3983	506,298	4,937,331	Exclusive Farm Use 80	Worker		
3984	506,298	4,937,531	Exclusive Farm Use 80	Worker		
3985	506,298	4,937,731	Exclusive Farm Use 80	Worker		
3986	506,298	4,937,931	Exclusive Farm Use 80	Worker		
3987	506,298	4,938,131	Exclusive Farm Use 80	Worker		
3988	506,497	4,935,331	Exclusive Farm Use 80	Worker		
3989	506,497	4,935,531	Exclusive Farm Use 80	Worker		
3990	506,497	4,935,731	Exclusive Farm Use 80	Worker		
3991	506,497	4,935,931	Exclusive Farm Use 80	Worker		

Receptor ID	UTM Coordinates (m)		Zoning Dataset Used for Exposure Classification	Exposure Type Classification	Reason for Exposure Type Classification Revision
	Easting	Northing	Oregon Statewide		
3992	506,497	4,936,131	Exclusive Farm Use 80	Worker	
3993	506,497	4,936,331	Exclusive Farm Use 80	Worker	
3994	506,497	4,936,531	Exclusive Farm Use 80	Worker	
3995	506,497	4,936,731	Exclusive Farm Use 80	Worker	
3996	506,497	4,936,931	Exclusive Farm Use 80	Worker	
3997	506,497	4,937,131	Exclusive Farm Use 80	Worker	
3998	506,497	4,937,331	Exclusive Farm Use 80	Worker	
3999	506,497	4,937,531	Exclusive Farm Use 80	Worker	
4000	506,497	4,937,731	Exclusive Farm Use 80	Worker	
4001	506,497	4,937,931	Exclusive Farm Use 80	Worker	
4002	506,497	4,938,131	Exclusive Farm Use 80	Worker	
4003	506,696	4,935,331	Exclusive Farm Use 80	Worker	
4004	506,696	4,935,531	Exclusive Farm Use 80	Worker	
4005	506,696	4,935,731	Exclusive Farm Use 80	Residential	Revised to residential exposure based on aerial imagery.
4006	506,696	4,935,931	Exclusive Farm Use 80	Residential	Revised to residential exposure based on aerial imagery.
4007	506,696	4,936,131	Exclusive Farm Use 80	Worker	
4008	506,696	4,936,331	Exclusive Farm Use 80	Worker	
4009	506,696	4,936,531	Exclusive Farm Use 80	Worker	
4010	506,696	4,936,731	Exclusive Farm Use 80	Worker	
4011	506,696	4,936,931	Exclusive Farm Use 80	Worker	
4012	506,696	4,937,131	Exclusive Farm Use 80	Worker	
4013	506,696	4,937,331	Exclusive Farm Use 80	Worker	
4014	506,696	4,937,531	Exclusive Farm Use 80	Worker	
4015	506,696	4,937,731	Exclusive Farm Use 80	Worker	
4016	506,696	4,937,931	Exclusive Farm Use 80	Worker	
4017	506,696	4,938,131	Exclusive Farm Use 80	Worker	
4018	506,894	4,935,331	Exclusive Farm Use 80	Worker	
4019	506,894	4,935,531	Exclusive Farm Use 80	Worker	
4020	506,894	4,935,731	Exclusive Farm Use 80	Worker	
4021	506,894	4,935,931	Exclusive Farm Use 80	Worker	
4022	506,894	4,936,131	Exclusive Farm Use 80	Worker	
4023	506,894	4,936,331	Exclusive Farm Use 80	Worker	
4024	506,894	4,936,531	Exclusive Farm Use 80	Worker	
4025	506,894	4,936,731	Exclusive Farm Use 80	Worker	
4026	506,894	4,936,931	Exclusive Farm Use 80	Worker	
4027	506,894	4,937,131	Exclusive Farm Use 80	Worker	
4028	506,894	4,937,331	Exclusive Farm Use 80	Worker	
4029	506,894	4,937,531	Exclusive Farm Use 80	Worker	
4030	506,894	4,937,731	Exclusive Farm Use 80	Worker	
4031	506,894	4,937,931	Exclusive Farm Use 80	Worker	
4032	506,894	4,938,131	Exclusive Farm Use 80	Worker	
4033	507,093	4,935,331	Exclusive Farm Use 80	Worker	
4034	507,093	4,935,531	Exclusive Farm Use 80	Residential	Revised to residential exposure based on aerial imagery.
4035	507,093	4,935,731	Exclusive Farm Use 80	Worker	
4036	507,093	4,935,931	Exclusive Farm Use 80	Worker	
4037	507,093	4,936,131	Exclusive Farm Use 80	Worker	
4038	507,093	4,936,331	Exclusive Farm Use 80	Worker	
4039	507,093	4,936,531	Exclusive Farm Use 80	Worker	
4040	507,093	4,936,731	Exclusive Farm Use 80	Worker	
4041	507,093	4,936,931	Exclusive Farm Use 80	Worker	
4042	507,093	4,937,131	Exclusive Farm Use 80	Residential	Located in public right-of-way, but outside of 50m spacing: Updated to exposure classification of nearest receptor.
4043	507,093	4,937,331	Exclusive Farm Use 80	Worker	
4044	507,093	4,937,531	Exclusive Farm Use 80	Worker	
4045	507,093	4,937,731	Exclusive Farm Use 80	Worker	
4046	507,093	4,937,931	Exclusive Farm Use 80	Worker	
4047	507,093	4,938,131	Exclusive Farm Use 80	Worker	
4048	507,292	4,935,331	Exclusive Farm Use 80	Worker	
4049	507,292	4,935,531	Exclusive Farm Use 80	Worker	
4050	507,292	4,935,731	Exclusive Farm Use 80	Worker	
4051	507,292	4,935,931	Exclusive Farm Use 80	Worker	
4052	507,292	4,936,131	Exclusive Farm Use 80	Worker	
4053	507,292	4,936,331	Exclusive Farm Use 80	Worker	
4054	507,292	4,936,531	Exclusive Farm Use 80	Worker	
4055	507,292	4,936,731	Exclusive Farm Use 80	Worker	
4056	507,292	4,936,931	Exclusive Farm Use 80	Worker	
4057	507,292	4,937,131	Exclusive Farm Use 80	Residential	Revised to residential exposure based on aerial imagery.
4058	507,292	4,937,331	Exclusive Farm Use 80	Worker	
4059	507,292	4,937,531	Exclusive Farm Use 80	Worker	
4060	507,292	4,937,731	Exclusive Farm Use 80	Worker	
4061	507,292	4,937,931	Exclusive Farm Use 80	Worker	
4062	507,292	4,938,131	Exclusive Farm Use 80	Worker	
4063	507,490	4,935,331	Exclusive Farm Use 80	Worker	
4064	507,490	4,935,531	Exclusive Farm Use 80	Residential	Revised to residential exposure based on aerial imagery.
4065	507,490	4,935,731	Exclusive Farm Use 80	Worker	
4066	507,490	4,935,931	Exclusive Farm Use 80	Worker	
4067	507,490	4,936,131	Exclusive Farm Use 80	Worker	
4068	507,490	4,936,331	Exclusive Farm Use 80	Worker	
4069	507,490	4,936,531	Exclusive Farm Use 80	Worker	
4070	507,490	4,936,731	Exclusive Farm Use 80	Worker	
4071	507,490	4,936,931	Exclusive Farm Use 80	Worker	
4072	507,490	4,937,131	Exclusive Farm Use 80	Residential	Revised to residential exposure based on aerial imagery.
4073	507,490	4,937,331	Exclusive Farm Use 80	Residential	Revised to residential exposure based on aerial imagery.
4074	507,490	4,937,531	Exclusive Farm Use 80	Residential	Revised to residential exposure based on aerial imagery.
4075	507,490	4,937,731	Exclusive Farm Use 80	Worker	
4076	507,490	4,937,931	Exclusive Farm Use 80	Worker	
4077	507,490	4,938,131	Exclusive Farm Use 80	Worker	
4078	507,689	4,935,331	Exclusive Farm Use 80	Worker	
4079	507,689	4,935,531	Exclusive Farm Use 80	Residential	Revised to residential exposure based on aerial imagery.
4080	507,689	4,935,731	Exclusive Farm Use 80	Worker	
4081	507,689	4,935,931	Exclusive Farm Use 80	Worker	
4082	507,689	4,936,131	Exclusive Farm Use 80	Worker	
4083	507,689	4,936,331	Exclusive Farm Use 80	Worker	
4084	507,689	4,936,531	Exclusive Farm Use 80	Worker	
4085	507,689	4,936,731	Exclusive Farm Use 80	Worker	
4086	507,689	4,936,931	Exclusive Farm Use 80	Worker	
4087	507,689	4,937,131	Exclusive Farm Use 80	Residential	Revised to residential exposure based on aerial imagery.
4088	507,689	4,937,331	Exclusive Farm Use 80	Residential	Revised to residential exposure based on aerial imagery.
4089	507,689	4,937,531	Exclusive Farm Use 80	Residential	Revised to residential exposure based on aerial imagery.
4090	507,689	4,937,731	Exclusive Farm Use 80	Worker	
4091	507,689	4,937,931	Exclusive Farm Use 80	Worker	
4092	507,689	4,938,131	Exclusive Farm Use 80	Worker	
4093	507,888	4,935,331	Exclusive Farm Use 80	Worker	
4094	507,888	4,935,531	Exclusive Farm Use 80	Residential	Revised to residential exposure based on aerial imagery.
4095	507,888	4,935,731	Exclusive Farm Use 80	Worker	
4096	507,888	4,935,931	Exclusive Farm Use 80	Worker	
4097	507,888	4,936,131	Exclusive Farm Use 80	Worker	
4098	507,888	4,936,331	Exclusive Farm Use 80	Worker	
4099	507,888	4,936,531	Exclusive Farm Use 80	Worker	

Receptor ID	UTM Coordinates (m)		Zoning Dataset Used for Exposure Classification		Exposure Type Classification	Reason for Exposure Type Classification Revision
	Eastings	Northing	Oregon Statewide			
4100	507,888	4,936,731	Exclusive Farm Use 80	Worker		
4101	507,888	4,936,931	Exclusive Farm Use 80	Worker		
4102	507,888	4,937,131	Exclusive Farm Use 80	Residential		Revised to residential exposure based on aerial imagery.
4103	507,888	4,937,331	Exclusive Farm Use 80	Residential		Revised to residential exposure based on aerial imagery.
4104	507,888	4,937,531	Exclusive Farm Use 80	Residential		Revised to residential exposure based on aerial imagery.
4105	507,888	4,937,731	Exclusive Farm Use 80	Residential		Revised to residential exposure based on aerial imagery.
4106	507,888	4,937,931	Exclusive Farm Use 80	Residential		Revised to residential exposure based on aerial imagery.
4107	507,888	4,938,131	Exclusive Farm Use 80	Worker		
4108	508,086	4,935,331	Exclusive Farm Use 80	Worker		
4109	508,086	4,935,531	Exclusive Farm Use 80	Residential		Revised to residential exposure based on aerial imagery.
4110	508,086	4,935,731	Exclusive Farm Use 80	Residential		Revised to residential exposure based on aerial imagery.
4111	508,086	4,935,931	Exclusive Farm Use 80	Worker		
4112	508,086	4,936,131	Exclusive Farm Use 80	Worker		
4113	508,086	4,936,331	Exclusive Farm Use 80	Worker		
4114	508,086	4,936,531	Exclusive Farm Use 80	Worker		
4115	508,086	4,936,731	Exclusive Farm Use 80	Worker		
4116	508,086	4,936,931	Exclusive Farm Use 80	Worker		
4117	508,086	4,937,131	Exclusive Farm Use 80	Residential		Revised to residential exposure based on aerial imagery.
4118	508,086	4,937,331	Exclusive Farm Use 80	Worker		Located in public right-of-way, but outside of 50m spacing; Updated to exposure classification of nearest receptor.
4119	508,086	4,937,531	Exclusive Farm Use 80	Worker		Located in public right-of-way, but outside of 50m spacing; Updated to exposure classification of nearest receptor.
4120	508,086	4,937,731	Exclusive Farm Use 80	Worker		Located in public right-of-way, but outside of 50m spacing; Updated to exposure classification of nearest receptor.
4121	508,086	4,937,931	Exclusive Farm Use 80	Worker		Located in public right-of-way, but outside of 50m spacing; Updated to exposure classification of nearest receptor.
4122	508,086	4,938,131	Exclusive Farm Use 80	Worker		
4123	508,285	4,935,331	Exclusive Farm Use 80	Residential		Revised to residential exposure based on aerial imagery.
4124	508,285	4,935,531	Exclusive Farm Use 80	Residential		Revised to residential exposure based on aerial imagery.
4125	508,285	4,935,731	Exclusive Farm Use 80	Residential		Revised to residential exposure based on aerial imagery.
4126	508,285	4,935,931	Exclusive Farm Use 80	Residential		Revised to residential exposure based on aerial imagery.
4127	508,285	4,936,131	Exclusive Farm Use 80	Residential		Revised to residential exposure based on aerial imagery.
4128	508,285	4,936,331	Exclusive Farm Use 80	Residential		Revised to residential exposure based on aerial imagery.
4129	508,285	4,936,531	Exclusive Farm Use 80	Worker		
4130	508,285	4,936,731	Exclusive Farm Use 80	Worker		
4131	508,285	4,936,931	Exclusive Farm Use 80	Worker		
4132	508,285	4,937,131	Exclusive Farm Use 80	Residential		Revised to residential exposure based on aerial imagery.
4133	508,285	4,937,331	Exclusive Farm Use 80	Worker		
4134	508,285	4,937,531	Exclusive Farm Use 80	Worker		
4135	508,285	4,937,731	Exclusive Farm Use 80	Worker		
4136	508,285	4,937,931	Exclusive Farm Use 80	Worker		
4137	508,285	4,938,131	Exclusive Farm Use 80	Worker		
4138	508,484	4,935,331	Exclusive Farm Use 80	Residential		Revised to residential exposure based on aerial imagery.
4139	508,484	4,935,531	Exclusive Farm Use 80	Residential		Revised to residential exposure based on aerial imagery.
4140	508,484	4,935,731	Exclusive Farm Use 80	Worker		
4141	508,484	4,935,931	Exclusive Farm Use 80	Worker		
4142	508,484	4,936,131	Exclusive Farm Use 80	Worker		
4143	508,484	4,936,331	Exclusive Farm Use 80	Worker		
4144	508,484	4,936,531	Exclusive Farm Use 80	Worker		
4145	508,484	4,936,731	Exclusive Farm Use 80	Worker		
4146	508,484	4,936,931	Exclusive Farm Use 80	Worker		
4147	508,484	4,937,131	Exclusive Farm Use 80	Residential		Revised to residential exposure based on aerial imagery.
4148	508,484	4,937,331	Exclusive Farm Use 80	Worker		
4149	508,484	4,937,531	Exclusive Farm Use 80	Worker		
4150	508,484	4,937,731	Exclusive Farm Use 80	Worker		
4151	508,484	4,937,931	Exclusive Farm Use 80	Worker		
4152	508,484	4,938,131	Exclusive Farm Use 80	Worker		
4153	508,682	4,935,331	Exclusive Farm Use 80	Worker		
4154	508,682	4,935,531	Exclusive Farm Use 80	Worker		
4155	508,682	4,935,731	Exclusive Farm Use 80	Worker		
4156	508,682	4,935,931	Exclusive Farm Use 80	Worker		
4157	508,682	4,936,131	Exclusive Farm Use 80	Worker		
4158	508,682	4,936,331	Exclusive Farm Use 80	Worker		
4159	508,682	4,936,531	Exclusive Farm Use 80	Worker		
4160	508,682	4,936,731	Exclusive Farm Use 80	Worker		
4161	508,682	4,936,931	Exclusive Farm Use 80	Worker		
4162	508,682	4,937,131	Exclusive Farm Use 80	Residential		Revised to residential exposure based on aerial imagery.
4163	508,682	4,937,331	Exclusive Farm Use 80	Worker		
4164	508,682	4,937,531	Exclusive Farm Use 80	Worker		
4165	508,682	4,937,731	Exclusive Farm Use 80	Worker		
4166	508,682	4,937,931	Exclusive Farm Use 80	Worker		
4167	508,682	4,938,131	Exclusive Farm Use 80	Worker		
4168	508,881	4,935,331	Exclusive Farm Use 80	Worker		
4169	508,881	4,935,531	Exclusive Farm Use 80	Worker		
4170	508,881	4,935,731	Exclusive Farm Use 80	Worker		
4171	508,881	4,935,931	Exclusive Farm Use 80	Worker		
4172	508,881	4,936,131	Exclusive Farm Use 80	Worker		
4173	508,881	4,936,331	Exclusive Farm Use 80	Worker		
4174	508,881	4,936,531	Exclusive Farm Use 80	Worker		
4175	508,881	4,936,731	Exclusive Farm Use 80	Worker		
4176	508,881	4,936,931	Exclusive Farm Use 80	Worker		
4177	508,881	4,937,131	Exclusive Farm Use 80	Worker		
4178	508,881	4,937,331	Exclusive Farm Use 80	Worker		
4179	508,881	4,937,531	Exclusive Farm Use 80	Worker		
4180	508,881	4,937,731	Exclusive Farm Use 80	Worker		
4181	508,881	4,937,931	Exclusive Farm Use 80	Worker		
4182	508,881	4,938,131	Exclusive Farm Use 80	Worker		
4183	509,080	4,935,331	Exclusive Farm Use 80	Worker		
4184	509,080	4,935,531	Exclusive Farm Use 80	Worker		
4185	509,080	4,935,731	Exclusive Farm Use 80	Worker		
4186	509,080	4,935,931	Exclusive Farm Use 80	Worker		
4187	509,080	4,936,131	Exclusive Farm Use 80	Worker		
4188	509,080	4,936,331	Exclusive Farm Use 80	Worker		
4189	509,080	4,936,531	Exclusive Farm Use 80	Worker		
4190	509,080	4,936,731	Exclusive Farm Use 80	Worker		
4191	509,080	4,936,931	Exclusive Farm Use 80	Worker		
4192	509,080	4,937,131	Exclusive Farm Use 80	Worker		
4193	509,080	4,937,331	Exclusive Farm Use 80	Worker		
4194	509,080	4,937,531	Exclusive Farm Use 80	Worker		
4195	509,080	4,937,731	Exclusive Farm Use 80	Worker		
4196	509,080	4,937,931	Exclusive Farm Use 80	Worker		
4197	509,080	4,938,131	Exclusive Farm Use 80	Worker		
4198	509,278	4,935,331	Exclusive Farm Use 80	Worker		
4199	509,278	4,935,531	Exclusive Farm Use 80	Worker		
4200	509,278	4,935,731	Exclusive Farm Use 80	Worker		
4201	509,278	4,935,931	Exclusive Farm Use 80	Worker		
4202	509,278	4,936,131	Exclusive Farm Use 80	Worker		
4203	509,278	4,936,331	Exclusive Farm Use 80	Worker		
4204	509,278	4,936,531	Exclusive Farm Use 80	Worker		
4205	509,278	4,936,731	Exclusive Farm Use 80	Worker		
4206	509,278	4,936,931	Exclusive Farm Use 80	Worker		
4207	509,278	4,937,131	Exclusive Farm Use 80	Worker		

Receptor ID	UTM Coordinates (m)		Zoning Dataset Used for Exposure Classification		Exposure Type Classification	Reason for Exposure Type Classification Revision
	Easting	Northing	Oregon Statewide			
4208	509,278	4,937,331	Exclusive Farm Use 80	Worker		
4209	509,278	4,937,531	Exclusive Farm Use 80	Worker		
4210	509,278	4,937,731	Exclusive Farm Use 80	Worker		
4211	509,278	4,937,931	Exclusive Farm Use 80	Worker		
4212	509,278	4,938,131	Exclusive Farm Use 80	Worker		
4213	509,477	4,935,331	Exclusive Farm Use 80	Worker		
4214	509,477	4,935,531	Exclusive Farm Use 80	Worker		
4215	509,477	4,935,731	Exclusive Farm Use 80	Worker		
4216	509,477	4,935,931	Exclusive Farm Use 80	Worker		
4217	509,477	4,936,131	Exclusive Farm Use 80	Worker		
4218	509,477	4,936,331	Exclusive Farm Use 80	Worker		
4219	509,477	4,936,531	Exclusive Farm Use 80	Worker		
4220	509,477	4,936,731	Exclusive Farm Use 80	Worker		
4221	509,477	4,936,931	Exclusive Farm Use 80	Worker		Located in public right-of-way, but outside of 50m spacing: Updated to exposure classification of nearest receptor.
4222	509,477	4,937,131	Exclusive Farm Use 80	Worker		
4223	509,477	4,937,331	Exclusive Farm Use 80	Worker		
4224	509,477	4,937,531	Exclusive Farm Use 80	Worker		Located in public right-of-way, but outside of 50m spacing: Updated to exposure classification of nearest receptor.
4225	509,477	4,937,731	Exclusive Farm Use 80	Worker		
4226	509,477	4,937,931	Exclusive Farm Use 80	Worker		
4227	509,477	4,938,131	Exclusive Farm Use 80	Worker		
4228	509,676	4,935,331	Exclusive Farm Use 80	Worker		
4229	509,676	4,935,531	Exclusive Farm Use 80	Worker		
4230	509,676	4,935,731	Exclusive Farm Use 80	Worker		Located in public right-of-way, but outside of 50m spacing: Updated to exposure classification of nearest receptor.
4231	509,676	4,935,931	Exclusive Farm Use 80	Worker		Located in public right-of-way, but outside of 50m spacing: Updated to exposure classification of nearest receptor.
4232	509,676	4,936,131	Exclusive Farm Use 80	Worker		
4233	509,676	4,936,331	Exclusive Farm Use 80	Worker		
4234	509,676	4,936,531	Exclusive Farm Use 80	Worker		
4235	509,676	4,936,731	Exclusive Farm Use 80	Worker		
4236	509,676	4,936,931	Exclusive Farm Use 80	Worker		Located in public right-of-way, but outside of 50m spacing: Updated to exposure classification of nearest receptor.
4237	509,676	4,937,131	Exclusive Farm Use 80	Worker		
4238	509,676	4,937,331	Exclusive Farm Use 80	Worker		
4239	509,676	4,937,531	Exclusive Farm Use 80	Worker		Located in public right-of-way, but outside of 50m spacing: Updated to exposure classification of nearest receptor.
4240	509,676	4,937,731	Exclusive Farm Use 80	Worker		
4241	509,676	4,937,931	Exclusive Farm Use 80	Worker		
4242	509,676	4,938,131	Exclusive Farm Use 80	Worker		
4243	509,875	4,935,331	Exclusive Farm Use 80	Worker		
4244	509,875	4,935,531	Exclusive Farm Use 80	Worker		
4245	509,875	4,935,731	Exclusive Farm Use 80	Worker		
4246	509,875	4,935,931	Exclusive Farm Use 80	Worker		
4247	509,875	4,936,131	Exclusive Farm Use 80	Worker		
4248	509,875	4,936,331	Exclusive Farm Use 80	Worker		Located in public right-of-way, but outside of 50m spacing: Updated to exposure classification of nearest receptor.
4249	509,875	4,936,531	Exclusive Farm Use 80	Worker		Located in public right-of-way, but outside of 50m spacing: Updated to exposure classification of nearest receptor.
4250	509,875	4,936,731	Exclusive Farm Use 80	Worker		Located in public right-of-way, but outside of 50m spacing: Updated to exposure classification of nearest receptor.
4251	509,875	4,936,931	Exclusive Farm Use 80	Worker		
4252	509,875	4,937,131	Exclusive Farm Use 80	Worker		
4253	509,875	4,937,331	Exclusive Farm Use 80	Worker		
4254	509,875	4,937,531	Exclusive Farm Use 80	Worker		
4255	509,875	4,937,731	Exclusive Farm Use 80	Worker		
4256	509,875	4,937,931	Exclusive Farm Use 80	Worker		
4257	509,875	4,938,131	Exclusive Farm Use 80	Worker		
4258	510,073	4,935,331	Exclusive Farm Use 80	Worker		
4259	510,073	4,935,531	Exclusive Farm Use 80	Worker		
4260	510,073	4,935,731	Exclusive Farm Use 80	Worker		
4261	510,073	4,935,931	Exclusive Farm Use 80	Worker		
4262	510,073	4,936,131	Exclusive Farm Use 80	Worker		
4263	510,073	4,936,331	Exclusive Farm Use 80	Worker		
4264	510,073	4,936,531	Exclusive Farm Use 80	Worker		
4265	510,073	4,936,731	Exclusive Farm Use 80	Worker		
4266	510,073	4,936,931	Exclusive Farm Use 80	Worker		
4267	510,073	4,937,131	Exclusive Farm Use 80	Worker		
4268	510,073	4,937,331	Exclusive Farm Use 80	Worker		
4269	510,073	4,937,531	Exclusive Farm Use 80	Worker		
4270	510,073	4,937,731	Exclusive Farm Use 80	Worker		
4271	510,073	4,937,931	Exclusive Farm Use 80	Worker		
4272	510,073	4,938,131	Exclusive Farm Use 80	Worker		
4273	510,272	4,935,331	Exclusive Farm Use 80	Worker		
4274	510,272	4,935,531	Exclusive Farm Use 80	Worker		
4275	510,272	4,935,731	Exclusive Farm Use 80	Worker		
4276	510,272	4,935,931	Exclusive Farm Use 80	Worker		
4277	510,272	4,936,131	Exclusive Farm Use 80	Worker		
4278	510,272	4,936,331	Exclusive Farm Use 80	Worker		
4279	510,272	4,936,531	Exclusive Farm Use 80	Worker		
4280	510,272	4,936,731	Exclusive Farm Use 80	Worker		
4281	510,272	4,936,931	Exclusive Farm Use 80	Worker		
4282	510,272	4,937,131	Exclusive Farm Use 80	Worker		
4283	510,272	4,937,331	Exclusive Farm Use 80	Worker		
4284	510,272	4,937,531	Exclusive Farm Use 80	Worker		
4285	510,272	4,937,731	Exclusive Farm Use 80	Worker		
4286	510,272	4,937,931	Rural Industrial	Worker		Located in public right-of-way, but outside of 50m spacing: Updated to exposure classification of nearest receptor.
4287	510,272	4,938,131	Rural Industrial	Worker		
4288	510,471	4,935,331	Exclusive Farm Use 80	Worker		
4289	510,471	4,935,531	Exclusive Farm Use 80	Worker		
4290	510,471	4,935,731	Exclusive Farm Use 80	Worker		
4291	510,471	4,935,931	Exclusive Farm Use 80	Worker		
4292	510,471	4,936,131	Exclusive Farm Use 80	Worker		
4293	510,471	4,936,331	Exclusive Farm Use 80	Worker		
4294	510,471	4,936,531	Exclusive Farm Use 80	Worker		Located in public right-of-way, but outside of 50m spacing: Updated to exposure classification of nearest receptor.
4295	510,471	4,936,731	Exclusive Farm Use 80	Worker		Located in public right-of-way, but outside of 50m spacing: Updated to exposure classification of nearest receptor.
4296	510,471	4,936,931	Exclusive Farm Use 80	Worker		Located in public right-of-way, but outside of 50m spacing: Updated to exposure classification of nearest receptor.
4297	510,471	4,937,131	Exclusive Farm Use 80	Worker		
4298	510,471	4,937,331	Exclusive Farm Use 80	Worker		
4299	510,471	4,937,531	Exclusive Farm Use 80	Worker		
4300	510,471	4,937,731	Rural Industrial	Worker		
4301	510,471	4,937,931	Rural Industrial	Worker		
4302	510,471	4,938,131	Rural Industrial	Worker		
4303	510,669	4,935,331	Exclusive Farm Use 80	Worker		
4304	510,669	4,935,531	Exclusive Farm Use 80	Worker		
4305	510,669	4,935,731	Exclusive Farm Use 80	Worker		
4306	510,669	4,935,931	Exclusive Farm Use 80	Worker		
4307	510,669	4,936,131	Exclusive Farm Use 80	Worker		
4308	510,669	4,936,331	Exclusive Farm Use 80	Worker		
4309	510,669	4,936,531	Exclusive Farm Use 80	Worker		
4310	510,669	4,936,731	Exclusive Farm Use 80	Worker		
4311	510,669	4,936,931	Exclusive Farm Use 80	Worker		
4312	510,669	4,937,131	Exclusive Farm Use 80	Worker		
4313	510,669	4,937,331	Exclusive Farm Use 80	Worker		
4314	510,669	4,937,531	Exclusive Farm Use 80	Worker		
4315	510,669	4,937,731	Rural Industrial	Worker		

Receptor ID	UTM Coordinates (m)		Zoning Dataset Used for Exposure Classification	Exposure Type Classification	Reason for Exposure Type Classification Revision
	Easting	Northing	Oregon Statewide		
4316	510,669	4,937,931	Rural Industrial	Worker	
4317	510,669	4,938,131	Rural Industrial	Worker	
4318	510,868	4,935,331	Exclusive Farm Use 80	Worker	
4319	510,868	4,935,531	Exclusive Farm Use 80	Worker	
4320	510,868	4,935,731	Exclusive Farm Use 80	Worker	
4321	510,868	4,935,931	Exclusive Farm Use 80	Worker	
4322	510,868	4,936,131	Exclusive Farm Use 80	Worker	
4323	510,868	4,936,331	Exclusive Farm Use 80	Worker	
4324	510,868	4,936,531	Exclusive Farm Use 80	Worker	
4325	510,868	4,936,731	Exclusive Farm Use 80	Worker	
4326	510,868	4,936,931	Exclusive Farm Use 80	Worker	
4327	510,868	4,937,131	Exclusive Farm Use 80	Worker	
4328	510,868	4,937,331	Exclusive Farm Use 80	Worker	
4329	510,868	4,937,531	Exclusive Farm Use 80	Worker	
4330	510,868	4,937,731	Rural Industrial	Worker	
4331	510,868	4,937,931	Rural Industrial	Worker	
4332	510,868	4,938,131	Rural Industrial	Worker	
4333	511,067	4,935,331	Exclusive Farm Use 80	Worker	
4334	511,067	4,935,531	Exclusive Farm Use 80	Worker	
4335	511,067	4,935,731	Exclusive Farm Use 80	Worker	
4336	511,067	4,935,931	Exclusive Farm Use 80	Worker	
4337	511,067	4,936,131	Exclusive Farm Use 80	Worker	
4338	511,067	4,936,331	Exclusive Farm Use 80	Worker	
4339	511,067	4,936,531	Exclusive Farm Use 80	Worker	
4340	511,067	4,936,731	Exclusive Farm Use 80	Worker	
4341	511,067	4,936,931	Exclusive Farm Use 80	Worker	
4342	511,067	4,937,131	Exclusive Farm Use 80	Worker	
4343	511,067	4,937,331	Exclusive Farm Use 80	Worker	
4344	511,067	4,937,531	Exclusive Farm Use 80	Worker	
4345	511,067	4,937,731	Exclusive Farm Use 80	Worker	
4346	511,067	4,937,931	Exclusive Farm Use 80	Worker	
4347	511,067	4,938,131	Exclusive Farm Use 80	Worker	
4348	511,265	4,935,331	Exclusive Farm Use 80	Worker	
4349	511,265	4,935,531	Exclusive Farm Use 80	Worker	
4350	511,265	4,935,731	Exclusive Farm Use 80	Worker	
4351	511,265	4,935,931	Exclusive Farm Use 80	Worker	
4352	511,265	4,936,131	Exclusive Farm Use 80	Worker	
4353	511,265	4,936,331	Exclusive Farm Use 80	Worker	
4354	511,265	4,936,531	Exclusive Farm Use 80	Worker	
4355	511,265	4,936,731	Exclusive Farm Use 80	Worker	
4356	511,265	4,936,931	Exclusive Farm Use 80	Worker	
4357	511,265	4,937,131	Exclusive Farm Use 80	Worker	
4358	511,265	4,937,331	Exclusive Farm Use 80	Worker	
4359	511,265	4,937,531	Exclusive Farm Use 80	Worker	
4360	511,265	4,937,731	Exclusive Farm Use 80	Worker	
4361	511,265	4,937,931	Exclusive Farm Use 80	Worker	
4362	511,265	4,938,131	Exclusive Farm Use 80	Worker	
4363	511,464	4,935,331	Exclusive Farm Use 80	Worker	
4364	511,464	4,935,531	Exclusive Farm Use 80	Worker	
4365	511,464	4,935,731	Exclusive Farm Use 80	Worker	
4366	511,464	4,935,931	Exclusive Farm Use 80	Worker	
4367	511,464	4,936,131	Exclusive Farm Use 80	Worker	
4368	511,464	4,936,331	Exclusive Farm Use 80	Worker	
4369	511,464	4,936,531	Exclusive Farm Use 80	Worker	
4370	511,464	4,936,731	Exclusive Farm Use 80	Worker	
4371	511,464	4,936,931	Exclusive Farm Use 80	Worker	
4372	511,464	4,937,131	Exclusive Farm Use 80	Worker	
4373	511,464	4,937,331	Exclusive Farm Use 80	Worker	
4374	511,464	4,937,531	Exclusive Farm Use 80	Worker	
4375	511,464	4,937,731	Exclusive Farm Use 80	Worker	
4376	511,464	4,937,931	Exclusive Farm Use 80	Worker	
4377	511,464	4,938,131	Exclusive Farm Use 80	Worker	
4378	508,664	4,935,131	Exclusive Farm Use 80	Worker	
4379	508,664	4,934,933	Exclusive Farm Use 80	Worker	
4380	508,664	4,934,734	Exclusive Farm Use 80	Worker	
4381	508,664	4,934,535	Exclusive Farm Use 80	Worker	
4382	508,664	4,934,337	Exclusive Farm Use 80	Worker	
4383	508,664	4,934,138	Exclusive Farm Use 80	Worker	
4384	508,664	4,933,939	Exclusive Farm Use 80	Worker	
4385	508,664	4,933,740	Exclusive Farm Use 80	Worker	
4386	508,664	4,933,542	Exclusive Farm Use 80	Worker	
4387	508,664	4,933,343	Exclusive Farm Use 80	Worker	
4388	508,664	4,933,144	Exclusive Farm Use 80	Worker	
4389	508,664	4,932,946	Rural Industrial	Worker	
4390	508,664	4,932,747	Exclusive Farm Use 80	Worker	
4391	508,664	4,932,548	Exclusive Farm Use 80	Worker	
4392	508,664	4,932,350	Exclusive Farm Use 80	Worker	
4393	508,664	4,932,151	Exclusive Farm Use 80	Worker	
4394	508,664	4,931,952	Exclusive Farm Use 80	Worker	Located in public right-of-way, but outside of 50m spacing; Updated to exposure classification of nearest receptor.
4395	508,664	4,931,754	Low-density Res.	Residential	
4396	508,664	4,931,555	Mixed-Use Com. & Res. Medium	Residential	Located in public right-of-way, but outside of 50m spacing; Updated to exposure classification of nearest receptor.
4397	508,664	4,931,356	Mixed-Use Com. & Res. Medium	Residential	
4398	508,664	4,931,158	Mixed-Use Com. & Res. Medium	Residential	
4399	508,664	4,930,959	Mixed-Use Com. & Res. Medium	Residential	
4400	508,664	4,930,760	Mixed-Use Com. & Res. Medium	Residential	
4401	508,664	4,930,562	Mixed-Use Com. & Res. Medium	Residential	
4402	508,664	4,930,363	Medium-density Res.	Child	Revised to child exposure due to location of school.
4403	508,664	4,930,164	Medium-density Res.	Residential	
4404	508,664	4,929,965	Medium-density Res.	Residential	Located in public right-of-way, but outside of 50m spacing; Updated to exposure classification of nearest receptor.
4405	508,664	4,929,767	Industrial - Heavy	Worker	Located in public right-of-way, but outside of 50m spacing; Updated to exposure classification of nearest receptor.
4406	508,664	4,929,568	Industrial - Heavy	Worker	
4407	508,664	4,929,369	Industrial - Heavy	Worker	
4408	508,664	4,929,171	Industrial - Heavy	Worker	
4409	508,664	4,928,972	Industrial - Heavy	Worker	
4410	508,664	4,928,773	Rural Residential 10 acres	Residential	Located in public right-of-way, but outside of 50m spacing; Updated to exposure classification of nearest receptor.
4411	508,664	4,928,575	Rural Residential 10 acres	Residential	
4412	508,664	4,928,376	Public & semi-public Uses	Child	Revised to child exposure due to location of school.
4413	508,664	4,928,177	Rural Residential 10 acres	Residential	
4414	508,664	4,927,979	Rural Residential 10 acres	Residential	
4415	508,664	4,927,780	Rural Residential 10 acres	Residential	
4416	508,664	4,927,581	Rural Residential 10 acres	Residential	
4417	508,864	4,935,131	Exclusive Farm Use 80	Worker	
4418	508,864	4,934,933	Exclusive Farm Use 80	Worker	
4419	508,864	4,934,734	Exclusive Farm Use 80	Worker	
4420	508,864	4,934,535	Exclusive Farm Use 80	Worker	
4421	508,864	4,934,337	Exclusive Farm Use 80	Worker	
4422	508,864	4,934,138	Exclusive Farm Use 80	Worker	
4423	508,864	4,933,939	Exclusive Farm Use 80	Worker	

Receptor ID	UTM Coordinates (m)		Zoning Dataset Used for Exposure Classification	Exposure Type Classification	Reason for Exposure Type Classification Revision
	Eastings	Northing	Oregon Statewide		
4424	508,864	4,933,740	Exclusive Farm Use 80	Worker	Located in public right-of-way, but outside of 50m spacing: Updated to exposure classification of nearest receptor.
4425	508,864	4,933,542	Exclusive Farm Use 80	Worker	
4426	508,864	4,933,343	Exclusive Farm Use 80	Worker	
4427	508,864	4,933,144	Exclusive Farm Use 80	Worker	
4428	508,864	4,932,946	Exclusive Farm Use 80	Worker	
4429	508,864	4,932,747	Exclusive Farm Use 80	Worker	
4430	508,864	4,932,548	Exclusive Farm Use 80	Worker	
4431	508,864	4,932,350	Exclusive Farm Use 80	Worker	
4432	508,864	4,932,151	Exclusive Farm Use 80	Worker	
4433	508,864	4,931,952	Exclusive Farm Use 80	Worker	
4434	508,864	4,931,754	Exclusive Farm Use 80	Worker	Located in public right-of-way, but outside of 50m spacing: Updated to exposure classification of nearest receptor. Located in public right-of-way, but outside of 50m spacing: Updated to exposure classification of nearest receptor.
4435	508,864	4,931,555	Mixed-Use Com. & Res. Medium	Residential	
4436	508,864	4,931,356	Mixed-Use Com. & Res. Medium	Residential	
4437	508,864	4,931,158	Mixed-Use Com. & Res. Medium	Residential	
4438	508,864	4,930,959	Mixed-Use Com. & Res. Medium	Residential	
4439	508,864	4,930,760	Mixed-Use Com. & Res. Medium	Residential	
4440	508,864	4,930,562	Mixed-Use Com. & Res. Medium	Residential	
4441	508,864	4,930,363	Mixed-Use Com. & Res. Medium	Residential	
4442	508,864	4,930,164	Medium-density Res.	Residential	
4443	508,864	4,929,965	Medium-density Res.	Residential	
4444	508,864	4,929,767	Rural Residential 10 acres	Residential	
4445	508,864	4,929,568	Rural Residential 2-4 acres	Residential	
4446	508,864	4,929,369	Rural Residential 2-4 acres	Residential	
4447	508,864	4,929,171	Industrial - Heavy	Worker	
4448	508,864	4,928,972	Industrial - Heavy	Worker	
4449	508,864	4,928,773	Industrial - Heavy	Worker	
4450	508,864	4,928,575	Rural Residential 10 acres	Residential	
4451	508,864	4,928,376	Rural Residential 10 acres	Residential	
4452	508,864	4,928,177	Rural Residential 10 acres	Residential	
4453	508,864	4,927,979	Rural Residential 10 acres	Residential	
4454	508,864	4,927,780	Rural Residential 10 acres	Residential	
4455	508,864	4,927,581	Rural Residential 10 acres	Residential	
4456	509,064	4,935,131	Exclusive Farm Use 80	Worker	
4457	509,064	4,934,933	Exclusive Farm Use 80	Worker	
4458	509,064	4,934,734	Exclusive Farm Use 80	Worker	
4459	509,064	4,934,535	Exclusive Farm Use 80	Worker	
4460	509,064	4,934,337	Exclusive Farm Use 80	Worker	
4461	509,064	4,934,138	Exclusive Farm Use 80	Worker	
4462	509,064	4,933,939	Exclusive Farm Use 80	Worker	
4463	509,064	4,933,740	Exclusive Farm Use 80	Worker	
4464	509,064	4,933,542	Exclusive Farm Use 80	Worker	Located in public right-of-way, but outside of 50m spacing: Updated to exposure classification of nearest receptor.
4465	509,064	4,933,343	Exclusive Farm Use 80	Worker	
4466	509,064	4,933,144	Exclusive Farm Use 80	Worker	
4467	509,064	4,932,946	Exclusive Farm Use 80	Worker	
4468	509,064	4,932,747	Exclusive Farm Use 80	Worker	
4469	509,064	4,932,548	Exclusive Farm Use 80	Worker	
4470	509,064	4,932,350	Exclusive Farm Use 80	Worker	
4471	509,064	4,932,151	Exclusive Farm Use 80	Worker	
4472	509,064	4,931,952	Exclusive Farm Use 80	Worker	
4473	509,064	4,931,754	Rural Residential 10 acres	Residential	
4474	509,064	4,931,555	Rural Residential 10 acres	Residential	Located in public right-of-way, but outside of 50m spacing: Updated to exposure classification of nearest receptor.
4475	509,064	4,931,356	Rural Residential 10 acres	Residential	
4476	509,064	4,931,158	Mixed-Use Com. & Res. Medium	Residential	
4477	509,064	4,930,959	Mixed-Use Com. & Res. Medium	Residential	
4478	509,064	4,930,760	Mixed-Use Com. & Res. Medium	Residential	
4479	509,064	4,930,562	Mixed-Use Com. & Res. Medium	Residential	
4480	509,064	4,930,363	Mixed-Use Com. & Res. Medium	Residential	
4481	509,064	4,930,164	Mixed-Use Com. & Res. Medium	Residential	
4482	509,064	4,929,965	Rural Residential 10 acres	Residential	
4483	509,064	4,929,767	Rural Residential 10 acres	Residential	
4484	509,064	4,929,568	Rural Residential 2-4 acres	Residential	Located in public right-of-way, but outside of 50m spacing: Updated to exposure classification of nearest receptor.
4485	509,064	4,929,369	Rural Residential 2-4 acres	Residential	
4486	509,064	4,929,171	Rural Residential 2-4 acres	Residential	
4487	509,064	4,928,972	Industrial - Heavy	Worker	
4488	509,064	4,928,773	Mixed-Use Com. & Res. Medium	Residential	
4489	509,064	4,928,575	Mixed-Use Com. & Res. Medium	Residential	
4490	509,064	4,928,376	Rural Residential 10 acres	Residential	
4491	509,064	4,928,177	Rural Residential 10 acres	Residential	
4492	509,064	4,927,979	Rural Residential 10 acres	Residential	
4493	509,064	4,927,780	Rural Residential 10 acres	Residential	
4494	509,064	4,927,581	Rural Residential 10 acres	Residential	Located in public right-of-way, but outside of 50m spacing: Updated to exposure classification of nearest receptor.
4495	509,264	4,935,131	Exclusive Farm Use 80	Worker	
4496	509,264	4,934,933	Exclusive Farm Use 80	Worker	
4497	509,264	4,934,734	Exclusive Farm Use 80	Worker	
4498	509,264	4,934,535	Exclusive Farm Use 80	Worker	
4499	509,264	4,934,337	Exclusive Farm Use 80	Worker	
4500	509,264	4,934,138	Exclusive Farm Use 80	Worker	
4501	509,264	4,933,939	Exclusive Farm Use 80	Worker	
4502	509,264	4,933,740	Right-of-Way	Acute	
4503	509,264	4,933,542	Exclusive Farm Use 80	Worker	
4504	509,264	4,933,343	Exclusive Farm Use 80	Worker	Located in public right-of-way, but outside of 50m spacing: Updated to exposure classification of nearest receptor.
4505	509,264	4,933,144	Exclusive Farm Use 80	Worker	
4506	509,264	4,932,946	Exclusive Farm Use 80	Worker	
4507	509,264	4,932,747	Exclusive Farm Use 80	Worker	
4508	509,264	4,932,548	Exclusive Farm Use 80	Worker	
4509	509,264	4,932,350	Exclusive Farm Use 80	Worker	
4510	509,264	4,932,151	Exclusive Farm Use 80	Worker	
4511	509,264	4,931,952	Exclusive Farm Use 80	Worker	
4512	509,264	4,931,754	Exclusive Farm Use 80	Worker	
4513	509,264	4,931,555	Medium-density Res.	Residential	
4514	509,264	4,931,356	Medium-density Res.	Residential	Located in public right-of-way, but outside of 50m spacing: Updated to exposure classification of nearest receptor.
4515	509,264	4,931,158	Medium-density Res.	Residential	
4516	509,264	4,930,959	Medium-density Res.	Residential	
4517	509,264	4,930,760	Mixed-Use Com. & Res. Medium	Residential	
4518	509,264	4,930,562	Mixed-Use Com. & Res. Medium	Residential	
4519	509,264	4,930,363	Mixed-Use Com. & Res. Medium	Residential	
4520	509,264	4,930,164	Mixed-Use Com. & Res. Medium	Residential	
4521	509,264	4,929,965	Mixed-Use Com. & Res. Medium	Residential	
4522	509,264	4,929,767	Mixed-Use Com. & Res. Medium	Residential	
4523	509,264	4,929,568	Rural Residential 2-4 acres	Residential	
4524	509,264	4,929,369	Rural Residential 2-4 acres	Residential	Located in public right-of-way, but outside of 50m spacing: Updated to exposure classification of nearest receptor.
4525	509,264	4,929,171	Rural Residential 2-4 acres	Residential	
4526	509,264	4,928,972	Industrial - Heavy	Worker	
4527	509,264	4,928,773	Mixed-Use Com. & Res. Medium	Residential	
4528	509,264	4,928,575	Mixed-Use Com. & Res. Medium	Residential	
4529	509,264	4,928,376	Rural Industrial	Worker	
4530	509,264	4,928,177	Rural Residential 10 acres	Residential	
4531	509,264	4,927,979	Rural Residential 10 acres	Residential	

Receptor ID	UTM Coordinates (m)		Zoning Dataset Used for Exposure Classification	Exposure Type Classification	Reason for Exposure Type Classification Revision
	Easting	Northing	Oregon Statewide		
4532	509,264	4,927,780	Rural Residential 10 acres	Residential	
4533	509,264	4,927,581	Rural Residential 10 acres	Residential	
4534	509,464	4,935,131	Exclusive Farm Use 80	Worker	
4535	509,464	4,934,933	Exclusive Farm Use 80	Worker	
4536	509,464	4,934,734	Exclusive Farm Use 80	Worker	
4537	509,464	4,934,535	Exclusive Farm Use 80	Worker	
4538	509,464	4,934,337	Exclusive Farm Use 80	Worker	
4539	509,464	4,934,138	Exclusive Farm Use 80	Worker	
4540	509,464	4,933,939	Exclusive Farm Use 80	Worker	
4541	509,464	4,933,740	Right-of-Way	Acute	
4542	509,464	4,933,542	Right-of-Way	Acute	
4543	509,464	4,933,343	Exclusive Farm Use 80	Worker	
4544	509,464	4,933,144	Exclusive Farm Use 80	Worker	
4545	509,464	4,932,946	Exclusive Farm Use 80	Worker	
4546	509,464	4,932,747	Exclusive Farm Use 80	Worker	
4547	509,464	4,932,548	Exclusive Farm Use 80	Worker	
4548	509,464	4,932,350	Exclusive Farm Use 80	Worker	
4549	509,464	4,932,151	Exclusive Farm Use 80	Worker	
4550	509,464	4,931,952	Exclusive Farm Use 80	Worker	
4551	509,464	4,931,754	Exclusive Farm Use 80	Worker	
4552	509,464	4,931,555	Medium-density Res.	Residential	Located in public right-of-way, but outside of 50m spacing; Updated to exposure classification of nearest receptor.
4553	509,464	4,931,356	Medium-density Res.	Residential	
4554	509,464	4,931,158	Medium-density Res.	Residential	
4555	509,464	4,930,959	Medium-density Res.	Residential	
4556	509,464	4,930,760	Medium-density Res.	Residential	
4557	509,464	4,930,562	Medium-density Res.	Residential	
4558	509,464	4,930,363	Medium-density Res.	Residential	
4559	509,464	4,930,164	Rural Residential 10 acres	Residential	
4560	509,464	4,929,965	Medium-density Res.	Residential	
4561	509,464	4,929,767	Medium-density Res.	Residential	
4562	509,464	4,929,568	Medium-density Res.	Residential	Located in public right-of-way, but outside of 50m spacing; Updated to exposure classification of nearest receptor.
4563	509,464	4,929,369	Rural Residential 2.4 acres	Residential	
4564	509,464	4,929,171	Rural Residential 2.4 acres	Residential	
4565	509,464	4,928,972	Industrial - Heavy	Worker	
4566	509,464	4,928,773	Mixed-Use Com. & Res. Medium	Residential	
4567	509,464	4,928,575	Mixed-Use Com. & Res. Medium	Residential	
4568	509,464	4,928,376	Rural Industrial	Worker	
4569	509,464	4,928,177	Rural Residential 10 acres	Residential	
4570	509,464	4,927,979	Rural Residential 10 acres	Residential	
4571	509,464	4,927,780	Rural Residential 10 acres	Residential	
4572	509,464	4,927,581	Rural Residential 10 acres	Residential	
4573	509,664	4,935,131	Exclusive Farm Use 80	Worker	Located in public right-of-way, but outside of 50m spacing; Updated to exposure classification of nearest receptor.
4574	509,664	4,934,933	Exclusive Farm Use 80	Worker	
4575	509,664	4,934,734	Exclusive Farm Use 80	Worker	
4576	509,664	4,934,535	Exclusive Farm Use 80	Worker	
4577	509,664	4,934,337	Exclusive Farm Use 80	Worker	Located in public right-of-way, but outside of 50m spacing; Updated to exposure classification of nearest receptor.
4578	509,664	4,934,138	Exclusive Farm Use 80	Worker	
4579	509,664	4,933,939	Exclusive Farm Use 80	Worker	
4580	509,664	4,933,740	Right-of-Way	Acute	
4581	509,664	4,933,542	Right-of-Way	Acute	
4582	509,664	4,933,343	Exclusive Farm Use 80	Worker	
4583	509,664	4,933,144	Exclusive Farm Use 80	Worker	
4584	509,664	4,932,946	Exclusive Farm Use 80	Worker	
4585	509,664	4,932,747	Exclusive Farm Use 80	Worker	
4586	509,664	4,932,548	Exclusive Farm Use 80	Worker	
4587	509,664	4,932,350	Exclusive Farm Use 80	Worker	
4588	509,664	4,932,151	Exclusive Farm Use 80	Worker	
4589	509,664	4,931,952	Rural Residential 5 acres	Residential	
4590	509,664	4,931,754	Rural Residential 5 acres	Residential	
4591	509,664	4,931,555	Rural Residential 5 acres	Residential	
4592	509,664	4,931,356	Rural Residential 5 acres	Residential	
4593	509,664	4,931,158	Medium-density Res.	Residential	
4594	509,664	4,930,959	Medium-density Res.	Residential	
4595	509,664	4,930,760	Medium-density Res.	Residential	
4596	509,664	4,930,562	Medium-density Res.	Residential	
4597	509,664	4,930,363	Medium-density Res.	Residential	
4598	509,664	4,930,164	Medium-density Res.	Residential	
4599	509,664	4,929,965	Medium-density Res.	Residential	
4600	509,664	4,929,767	Rural Residential 10 acres	Residential	
4601	509,664	4,929,568	Medium-density Res.	Residential	
4602	509,664	4,929,369	Rural Residential 2.4 acres	Residential	Located in public right-of-way, but outside of 50m spacing; Updated to exposure classification of nearest receptor.
4603	509,664	4,929,171	Rural Residential 2.4 acres	Residential	
4604	509,664	4,928,972	Rural Residential 2.4 acres	Residential	
4605	509,664	4,928,773	Mixed-Use Com. & Res. Medium	Residential	
4606	509,664	4,928,575	Mixed-Use Com. & Res. Medium	Residential	
4607	509,664	4,928,376	Mixed-Use Com. & Res. Medium	Residential	
4608	509,664	4,928,177	Mixed-Use Com. & Res. Medium	Residential	Located in public right-of-way, but outside of 50m spacing; Updated to exposure classification of nearest receptor.
4609	509,664	4,927,979	Rural Residential 2.4 acres	Residential	
4610	509,664	4,927,780	Rural Residential 2.4 acres	Residential	Located in public right-of-way, but outside of 50m spacing; Updated to exposure classification of nearest receptor.
4611	509,664	4,927,581	Rural Residential 2.4 acres	Residential	
4612	509,864	4,935,131	Exclusive Farm Use 80	Worker	Located in public right-of-way, but outside of 50m spacing; Updated to exposure classification of nearest receptor.
4613	509,864	4,934,933	Exclusive Farm Use 80	Worker	
4614	509,864	4,934,734	Rural Industrial	Worker	Located in public right-of-way, but outside of 50m spacing; Updated to exposure classification of nearest receptor.
4615	509,864	4,934,535	Rural Industrial	Worker	
4616	509,864	4,934,337	Exclusive Farm Use 80	Worker	
4617	509,864	4,934,138	Rural Industrial	Worker	
4618	509,864	4,933,939	Rural Industrial	Worker	
4619	509,864	4,933,740	Exclusive Farm Use 80	Worker	
4620	509,864	4,933,542	Exclusive Farm Use 80	Worker	
4621	509,864	4,933,343	Exclusive Farm Use 80	Worker	
4622	509,864	4,933,144	Exclusive Farm Use 80	Worker	
4623	509,864	4,932,946	Exclusive Farm Use 80	Residential	Revised to residential exposure based on aerial imagery.
4624	509,864	4,932,747	Exclusive Farm Use 80	Residential	
4625	509,864	4,932,548	Rural Industrial	Worker	Located in public right-of-way, but outside of 50m spacing; Updated to exposure classification of nearest receptor.
4626	509,864	4,932,350	Exclusive Farm Use 80	Worker	
4627	509,864	4,932,151	Exclusive Farm Use 80	Worker	
4628	509,864	4,931,952	Rural Residential 5 acres	Residential	
4629	509,864	4,931,754	Mixed Farm-Forest 80	Worker	
4630	509,864	4,931,555	Mixed Farm-Forest 80	Worker	
4631	509,864	4,931,356	Mixed Farm-Forest 80	Worker	
4632	509,864	4,931,158	Medium-density Res.	Residential	
4633	509,864	4,930,959	Medium-density Res.	Residential	
4634	509,864	4,930,760	Medium-density Res.	Residential	
4635	509,864	4,930,562	Medium-density Res.	Residential	
4636	509,864	4,930,363	Medium-density Res.	Residential	
4637	509,864	4,930,164	Medium-density Res.	Residential	
4638	509,864	4,929,965	Medium-density Res.	Residential	
4639	509,864	4,929,767	Medium-density Res.	Residential	

Receptor ID	UTM Coordinates (m)		Zoning Dataset Used for Exposure Classification		Exposure Type Classification	Reason for Exposure Type Classification Revision
	Easting	Northing	Oregon Statewide			
4640	509,864	4,929,568	Rural Residential 2-4 acres	Residential	Located in public right-of-way, but outside of 50m spacing: Updated to exposure classification of nearest receptor.	
4641	509,864	4,929,369	Rural Residential 2-4 acres	Residential		
4642	509,864	4,929,171	Rural Residential 2-4 acres	Residential		
4643	509,864	4,928,972	Rural Residential 2-4 acres	Residential		
4644	509,864	4,928,773	Rural Residential 2-4 acres	Residential		
4645	509,864	4,928,575	Rural Residential 10 acres	Residential		
4646	509,864	4,928,376	Rural Residential 10 acres	Residential		
4647	509,864	4,928,177	Rural Residential 10 acres	Residential		
4648	509,864	4,927,979	Rural Residential 2-4 acres	Residential		
4649	509,864	4,927,780	Rural Residential 2-4 acres	Residential		
4650	509,864	4,927,581	Rural Residential 2-4 acres	Residential		
4651	510,064	4,935,131	Exclusive Farm Use 80	Worker		
4652	510,064	4,934,933	Exclusive Farm Use 80	Worker		
4653	510,064	4,934,734	Exclusive Farm Use 80	Worker		
4654	510,064	4,934,535	Exclusive Farm Use 80	Worker		
4655	510,064	4,934,337	Exclusive Farm Use 80	Worker		
4656	510,064	4,934,138	Rural Industrial	Worker		
4657	510,064	4,933,939	Rural Industrial	Worker		
4658	510,064	4,933,740	Exclusive Farm Use 80	Worker		
4659	510,064	4,933,542	Exclusive Farm Use 80	Worker		
4660	510,064	4,933,343	Exclusive Farm Use 80	Worker		
4661	510,064	4,933,144	Exclusive Farm Use 80	Worker		
4662	510,064	4,932,946	Exclusive Farm Use 80	Worker		
4663	510,064	4,932,747	Mixed Farm-Forest 80	Worker		
4664	510,064	4,932,548	Mixed Farm-Forest 80	Worker		
4665	510,064	4,932,350	Exclusive Farm Use 80	Worker		
4666	510,064	4,932,151	Exclusive Farm Use 80	Worker		
4667	510,064	4,931,952	Rural Residential 5 acres	Residential		
4668	510,064	4,931,754	Mixed Farm-Forest 80	Worker		
4669	510,064	4,931,555	Mixed Farm-Forest 80	Worker		
4670	510,064	4,931,356	Mixed Farm-Forest 80	Worker		
4671	510,064	4,931,158	Medium-density Res.	Residential		
4672	510,064	4,930,959	Medium-density Res.	Residential		
4673	510,064	4,930,760	Medium-density Res.	Residential		
4674	510,064	4,930,562	Medium-density Res.	Residential		
4675	510,064	4,930,363	Mixed Farm-Forest 80	Worker		
4676	510,064	4,930,164	Mixed Farm-Forest 80	Worker		
4677	510,064	4,929,965	Mixed Farm-Forest 80	Worker		
4678	510,064	4,929,767	Mixed Farm-Forest 80	Worker		
4679	510,064	4,929,568	Rural Residential 2-4 acres	Residential		
4680	510,064	4,929,369	Rural Residential 2-4 acres	Residential		
4681	510,064	4,929,171	Rural Residential 2-4 acres	Residential		
4682	510,064	4,928,972	Rural Residential 2-4 acres	Residential		
4683	510,064	4,928,773	Rural Residential 2-4 acres	Residential		
4684	510,064	4,928,575	Rural Residential 2-4 acres	Residential		
4685	510,064	4,928,376	Rural Residential 2-4 acres	Residential		
4686	510,064	4,928,177	Exclusive Farm Use 80	Worker		
4687	510,064	4,927,979	Exclusive Farm Use 80	Worker		
4688	510,064	4,927,780	Exclusive Farm Use 80	Worker		
4689	510,064	4,927,581	Rural Residential 2-4 acres	Residential		
4690	510,264	4,935,131	Exclusive Farm Use 80	Worker		
4691	510,264	4,934,933	Exclusive Farm Use 80	Worker		
4692	510,264	4,934,734	Exclusive Farm Use 80	Worker		
4693	510,264	4,934,535	Exclusive Farm Use 80	Worker		
4694	510,264	4,934,337	Exclusive Farm Use 80	Worker		
4695	510,264	4,934,138	Exclusive Farm Use 80	Worker		
4696	510,264	4,933,939	Exclusive Farm Use 80	Worker		
4697	510,264	4,933,740	Exclusive Farm Use 80	Worker		
4698	510,264	4,933,542	Exclusive Farm Use 80	Worker		
4699	510,264	4,933,343	Exclusive Farm Use 80	Worker		
4700	510,264	4,933,144	Exclusive Farm Use 80	Worker		
4701	510,264	4,932,946	Mixed Farm-Forest 80	Worker		
4702	510,264	4,932,747	Mixed Farm-Forest 80	Worker		
4703	510,264	4,932,548	Mixed Farm-Forest 80	Worker		
4704	510,264	4,932,350	Mixed Farm-Forest 80	Worker		
4705	510,264	4,932,151	Mixed Farm-Forest 80	Worker		
4706	510,264	4,931,952	Mixed Farm-Forest 80	Worker		
4707	510,264	4,931,754	Mixed Farm-Forest 80	Worker		
4708	510,264	4,931,555	Mixed Farm-Forest 80	Worker		
4709	510,264	4,931,356	Mixed Farm-Forest 80	Worker		
4710	510,264	4,931,158	Medium-density Res.	Residential		
4711	510,264	4,930,959	Medium-density Res.	Residential		
4712	510,264	4,930,760	Medium-density Res.	Residential		
4713	510,264	4,930,562	Medium-density Res.	Residential		
4714	510,264	4,930,363	Mixed Farm-Forest 80	Worker		
4715	510,264	4,930,164	Mixed Farm-Forest 80	Worker		
4716	510,264	4,929,965	Mixed Farm-Forest 80	Worker		
4717	510,264	4,929,767	Mixed Farm-Forest 80	Worker		
4718	510,264	4,929,568	Mixed Farm-Forest 80	Worker		
4719	510,264	4,929,369	Rural Residential 2-4 acres	Residential		
4720	510,264	4,929,171	Rural Residential 2-4 acres	Residential		
4721	510,264	4,928,972	Rural Residential 2-4 acres	Residential		
4722	510,264	4,928,773	Rural Residential 2-4 acres	Residential		
4723	510,264	4,928,575	Rural Residential 5 acres	Residential		
4724	510,264	4,928,376	Rural Residential 5 acres	Residential		
4725	510,264	4,928,177	Exclusive Farm Use 80	Worker		
4726	510,264	4,927,979	Exclusive Farm Use 80	Worker		
4727	510,264	4,927,780	Exclusive Farm Use 80	Worker		
4728	510,264	4,927,581	Rural Residential 2-4 acres	Residential		
4729	510,464	4,935,131	Exclusive Farm Use 80	Worker		
4730	510,464	4,934,933	Exclusive Farm Use 80	Worker		
4731	510,464	4,934,734	Exclusive Farm Use 80	Worker		
4732	510,464	4,934,535	Exclusive Farm Use 80	Worker		
4733	510,464	4,934,337	Exclusive Farm Use 80	Worker		
4734	510,464	4,934,138	Exclusive Farm Use 80	Worker		
4735	510,464	4,933,939	Exclusive Farm Use 80	Worker		
4736	510,464	4,933,740	Exclusive Farm Use 80	Worker		
4737	510,464	4,933,542	Exclusive Farm Use 80	Worker		
4738	510,464	4,933,343	Exclusive Farm Use 80	Worker		
4739	510,464	4,933,144	Mixed Farm-Forest 80	Worker		
4740	510,464	4,932,946	Mixed Farm-Forest 80	Worker		
4741	510,464	4,932,747	Mixed Farm-Forest 80	Worker		
4742	510,464	4,932,548	Mixed Farm-Forest 80	Worker		
4743	510,464	4,932,350	Mixed Farm-Forest 80	Worker		
4744	510,464	4,932,151	Mixed Farm-Forest 80	Worker		
4745	510,464	4,931,952	Mixed Farm-Forest 80	Worker		
4746	510,464	4,931,754	Mixed Farm-Forest 80	Worker		
4747	510,464	4,931,555	Mixed Farm-Forest 80	Worker		

Receptor ID	UTM Coordinates (m)		Zoning Dataset Used for Exposure Classification	Exposure Type Classification	Reason for Exposure Type Classification Revision
	Easting	Northing	Oregon Statewide		
4748	510,464	4,931,356	Mixed Farm-Forest 80	Worker	
4749	510,464	4,931,158	Mixed Farm-Forest 80	Worker	
4750	510,464	4,930,959	Mixed Farm-Forest 80	Worker	
4751	510,464	4,930,760	Mixed Farm-Forest 80	Worker	
4752	510,464	4,930,562	Mixed Farm-Forest 80	Worker	
4753	510,464	4,930,363	Mixed Farm-Forest 80	Worker	
4754	510,464	4,930,164	Mixed Farm-Forest 80	Worker	
4755	510,464	4,929,965	Mixed Farm-Forest 80	Worker	
4756	510,464	4,929,767	Mixed Farm-Forest 80	Worker	
4757	510,464	4,929,568	Mixed Farm-Forest 80	Worker	
4758	510,464	4,929,369	Mixed Farm-Forest 80	Worker	
4759	510,464	4,929,171	Rural Residential 2-4 acres	Residential	
4760	510,464	4,928,972	Rural Residential 2-4 acres	Residential	
4761	510,464	4,928,773	Rural Residential 5 acres	Residential	
4762	510,464	4,928,575	Rural Residential 5 acres	Residential	
4763	510,464	4,928,376	Rural Residential 5 acres	Residential	
4764	510,464	4,928,177	Exclusive Farm Use 80	Worker	
4765	510,464	4,927,979	Exclusive Farm Use 80	Worker	
4766	510,464	4,927,780	Exclusive Farm Use 80	Worker	
4767	510,464	4,927,581	Exclusive Farm Use 80	Worker	
4768	510,664	4,935,131	Exclusive Farm Use 80	Worker	
4769	510,664	4,934,933	Exclusive Farm Use 80	Worker	
4770	510,664	4,934,734	Exclusive Farm Use 80	Worker	
4771	510,664	4,934,535	Exclusive Farm Use 80	Worker	
4772	510,664	4,934,337	Exclusive Farm Use 80	Worker	
4773	510,664	4,934,138	Exclusive Farm Use 80	Worker	
4774	510,664	4,933,939	Exclusive Farm Use 80	Worker	
4775	510,664	4,933,740	Exclusive Farm Use 80	Worker	
4776	510,664	4,933,542	Exclusive Farm Use 80	Worker	
4777	510,664	4,933,343	Mixed Farm-Forest 80	Worker	
4778	510,664	4,933,144	Mixed Farm-Forest 80	Worker	
4779	510,664	4,932,946	Mixed Farm-Forest 80	Worker	
4780	510,664	4,932,747	Mixed Farm-Forest 80	Worker	
4781	510,664	4,932,548	Mixed Farm-Forest 80	Worker	
4782	510,664	4,932,350	Mixed Farm-Forest 80	Worker	
4783	510,664	4,932,151	Mixed Farm-Forest 80	Worker	
4784	510,664	4,931,952	Mixed Farm-Forest 80	Worker	
4785	510,664	4,931,754	Mixed Farm-Forest 80	Worker	
4786	510,664	4,931,555	Mixed Farm-Forest 80	Worker	
4787	510,664	4,931,356	Mixed Farm-Forest 80	Worker	
4788	510,664	4,931,158	Mixed Farm-Forest 80	Worker	
4789	510,664	4,930,959	Mixed Farm-Forest 80	Worker	
4790	510,664	4,930,760	Mixed Farm-Forest 80	Worker	
4791	510,664	4,930,562	Mixed Farm-Forest 80	Worker	
4792	510,664	4,930,363	Mixed Farm-Forest 80	Worker	
4793	510,664	4,930,164	Mixed Farm-Forest 80	Worker	
4794	510,664	4,929,965	Mixed Farm-Forest 80	Worker	
4795	510,664	4,929,767	Mixed Farm-Forest 80	Worker	
4796	510,664	4,929,568	Mixed Farm-Forest 80	Worker	
4797	510,664	4,929,369	Rural Residential 2-4 acres	Residential	Located in public right-of-way, but outside of 50m spacing; Updated to exposure classification of nearest receptor.
4798	510,664	4,929,171	Rural Residential 2-4 acres	Residential	
4799	510,664	4,928,972	Rural Residential 2-4 acres	Residential	
4800	510,664	4,928,773	Rural Residential 5 acres	Residential	
4801	510,664	4,928,575	Rural Residential 5 acres	Residential	
4802	510,664	4,928,376	Rural Residential 5 acres	Residential	
4803	510,664	4,928,177	Exclusive Farm Use 80	Worker	
4804	510,664	4,927,979	Exclusive Farm Use 80	Worker	
4805	510,664	4,927,780	Exclusive Farm Use 80	Worker	
4806	510,664	4,927,581	Exclusive Farm Use 80	Worker	
4807	510,864	4,935,131	Exclusive Farm Use 80	Worker	
4808	510,864	4,934,933	Exclusive Farm Use 80	Worker	
4809	510,864	4,934,734	Exclusive Farm Use 80	Worker	
4810	510,864	4,934,535	Exclusive Farm Use 80	Worker	
4811	510,864	4,934,337	Exclusive Farm Use 80	Worker	
4812	510,864	4,934,138	Exclusive Farm Use 80	Worker	
4813	510,864	4,933,939	Exclusive Farm Use 80	Worker	
4814	510,864	4,933,740	Exclusive Farm Use 80	Worker	
4815	510,864	4,933,542	Exclusive Farm Use 80	Worker	
4816	510,864	4,933,343	Mixed Farm-Forest 80	Worker	
4817	510,864	4,933,144	Mixed Farm-Forest 80	Worker	
4818	510,864	4,932,946	Mixed Farm-Forest 80	Worker	
4819	510,864	4,932,747	Mixed Farm-Forest 80	Worker	
4820	510,864	4,932,548	Mixed Farm-Forest 80	Worker	
4821	510,864	4,932,350	Mixed Farm-Forest 80	Worker	
4822	510,864	4,932,151	Mixed Farm-Forest 80	Worker	
4823	510,864	4,931,952	Mixed Farm-Forest 80	Worker	
4824	510,864	4,931,754	Mixed Farm-Forest 80	Worker	
4825	510,864	4,931,555	Mixed Farm-Forest 80	Worker	Located in public right-of-way, but outside of 50m spacing; Updated to exposure classification of nearest receptor.
4826	510,864	4,931,356	Mixed Farm-Forest 80	Worker	
4827	510,864	4,931,158	Mixed Farm-Forest 80	Worker	
4828	510,864	4,930,959	Mixed Farm-Forest 80	Worker	
4829	510,864	4,930,760	Mixed Farm-Forest 80	Worker	
4830	510,864	4,930,562	Mixed Farm-Forest 80	Worker	
4831	510,864	4,930,363	Mixed Farm-Forest 80	Worker	
4832	510,864	4,930,164	Mixed Farm-Forest 80	Worker	
4833	510,864	4,929,965	Mixed Farm-Forest 80	Worker	
4834	510,864	4,929,767	Mixed Farm-Forest 80	Worker	
4835	510,864	4,929,568	Mixed Farm-Forest 80	Worker	
4836	510,864	4,929,369	Mixed Farm-Forest 80	Worker	
4837	510,864	4,929,171	Rural Residential 5 acres	Residential	
4838	510,864	4,928,972	Rural Residential 5 acres	Residential	
4839	510,864	4,928,773	Rural Residential 5 acres	Residential	
4840	510,864	4,928,575	Rural Residential 5 acres	Residential	
4841	510,864	4,928,376	Rural Residential 5 acres	Residential	
4842	510,864	4,928,177	Exclusive Farm Use 80	Worker	
4843	510,864	4,927,979	Exclusive Farm Use 80	Worker	
4844	510,864	4,927,780	Rural Residential 1 acre	Residential	Located in public right-of-way, but outside of 50m spacing; Updated to exposure classification of nearest receptor.
4845	510,864	4,927,581	Rural Residential 1 acre	Residential	
4846	511,064	4,935,131	Exclusive Farm Use 80	Worker	
4847	511,064	4,934,933	Exclusive Farm Use 80	Worker	
4848	511,064	4,934,734	Exclusive Farm Use 80	Worker	
4849	511,064	4,934,535	Exclusive Farm Use 80	Worker	
4850	511,064	4,934,337	Exclusive Farm Use 80	Worker	
4851	511,064	4,934,138	Exclusive Farm Use 80	Worker	
4852	511,064	4,933,939	Exclusive Farm Use 80	Worker	
4853	511,064	4,933,740	Exclusive Farm Use 80	Worker	
4854	511,064	4,933,542	Mixed Farm-Forest 80	Worker	
4855	511,064	4,933,343	Mixed Farm-Forest 80	Worker	

Receptor ID	UTM Coordinates (m)		Zoning Dataset Used for Exposure Classification	Exposure Type Classification	Reason for Exposure Type Classification Revision
	Eastings	Northing	Oregon Statewide		
4856	511,064	4,933,144	Mixed Farm-Forest 80	Worker	
4857	511,064	4,932,946	Mixed Farm-Forest 80	Worker	
4858	511,064	4,932,747	Mixed Farm-Forest 80	Worker	
4859	511,064	4,932,548	Mixed Farm-Forest 80	Worker	
4860	511,064	4,932,350	Mixed Farm-Forest 80	Worker	
4861	511,064	4,932,151	Mixed Farm-Forest 80	Worker	
4862	511,064	4,931,952	Mixed Farm-Forest 80	Worker	
4863	511,064	4,931,754	Mixed Farm-Forest 80	Worker	
4864	511,064	4,931,555	Mixed Farm-Forest 80	Worker	
4865	511,064	4,931,356	Mixed Farm-Forest 80	Worker	
4866	511,064	4,931,158	Mixed Farm-Forest 80	Worker	
4867	511,064	4,930,959	Mixed Farm-Forest 80	Worker	
4868	511,064	4,930,760	Mixed Farm-Forest 80	Worker	
4869	511,064	4,930,562	Mixed Farm-Forest 80	Worker	
4870	511,064	4,930,363	Mixed Farm-Forest 80	Worker	
4871	511,064	4,930,164	Mixed Farm-Forest 80	Worker	
4872	511,064	4,929,965	Mixed Farm-Forest 80	Worker	
4873	511,064	4,929,767	Mixed Farm-Forest 80	Worker	
4874	511,064	4,929,568	Mixed Farm-Forest 80	Worker	
4875	511,064	4,929,369	Mixed Farm-Forest 80	Worker	
4876	511,064	4,929,171	Rural Residential 5 acres	Residential	
4877	511,064	4,928,972	Rural Residential 5 acres	Residential	
4878	511,064	4,928,773	Rural Residential 5 acres	Residential	
4879	511,064	4,928,575	Rural Residential 5 acres	Residential	
4880	511,064	4,928,376	Rural Residential 5 acres	Residential	
4881	511,064	4,928,177	Exclusive Farm Use 80	Worker	
4882	511,064	4,927,979	Exclusive Farm Use 80	Worker	
4883	511,064	4,927,780	Rural Industrial	Worker	
4884	511,064	4,927,581	Rural Residential 1 acre	Residential	
4885	511,264	4,935,131	Exclusive Farm Use 80	Worker	
4886	511,264	4,934,933	Exclusive Farm Use 80	Worker	
4887	511,264	4,934,734	Exclusive Farm Use 80	Worker	
4888	511,264	4,934,535	Exclusive Farm Use 80	Worker	
4889	511,264	4,934,337	Exclusive Farm Use 80	Worker	
4890	511,264	4,934,138	Mixed Farm-Forest 80	Worker	Located in public right-of-way, but outside of 50m spacing; Updated to exposure classification of nearest receptor.
4891	511,264	4,933,939	Mixed Farm-Forest 80	Worker	
4892	511,264	4,933,740	Mixed Farm-Forest 80	Worker	
4893	511,264	4,933,542	Mixed Farm-Forest 80	Worker	
4894	511,264	4,933,343	Mixed Farm-Forest 80	Worker	
4895	511,264	4,933,144	Mixed Farm-Forest 80	Worker	
4896	511,264	4,932,946	Mixed Farm-Forest 80	Worker	
4897	511,264	4,932,747	Mixed Farm-Forest 80	Worker	
4898	511,264	4,932,548	Mixed Farm-Forest 80	Worker	
4899	511,264	4,932,350	Mixed Farm-Forest 80	Worker	
4900	511,264	4,932,151	Mixed Farm-Forest 80	Worker	
4901	511,264	4,931,952	Rural Residential 5 acres	Residential	
4902	511,264	4,931,754	Mixed Farm-Forest 80	Worker	
4903	511,264	4,931,555	Mixed Farm-Forest 80	Worker	
4904	511,264	4,931,356	Mixed Farm-Forest 80	Worker	
4905	511,264	4,931,158	Mixed Farm-Forest 80	Worker	
4906	511,264	4,930,959	Mixed Farm-Forest 80	Worker	
4907	511,264	4,930,760	Mixed Farm-Forest 80	Worker	
4908	511,264	4,930,562	Mixed Farm-Forest 80	Worker	
4909	511,264	4,930,363	Rural Residential 5 acres	Residential	
4910	511,264	4,930,164	Rural Residential 5 acres	Residential	
4911	511,264	4,929,965	Rural Residential 5 acres	Residential	
4912	511,264	4,929,767	Mixed Farm-Forest 80	Worker	
4913	511,264	4,929,568	Mixed Farm-Forest 80	Worker	
4914	511,264	4,929,369	Mixed Farm-Forest 80	Worker	
4915	511,264	4,929,171	Mixed Farm-Forest 80	Worker	Located in public right-of-way, but outside of 50m spacing; Updated to exposure classification of nearest receptor.
4916	511,264	4,928,972	Rural Residential 5 acres	Residential	
4917	511,264	4,928,773	Rural Residential 5 acres	Residential	Located in public right-of-way, but outside of 50m spacing; Updated to exposure classification of nearest receptor.
4918	511,264	4,928,575	Rural Residential 5 acres	Residential	
4919	511,264	4,928,376	Rural Residential 5 acres	Residential	
4920	511,264	4,928,177	Rural Residential 5 acres	Residential	
4921	511,264	4,927,979	Rural Residential 5 acres	Residential	
4922	511,264	4,927,780	Rural Industrial	Worker	
4923	511,264	4,927,581	Rural Commercial	Worker	
4924	511,464	4,935,131	Exclusive Farm Use 80	Worker	
4925	511,464	4,934,933	Exclusive Farm Use 80	Worker	
4926	511,464	4,934,734	Exclusive Farm Use 80	Worker	
4927	511,464	4,934,535	Exclusive Farm Use 80	Worker	
4928	511,464	4,934,337	Rural Residential 2-4 acres	Residential	
4929	511,464	4,934,138	Rural Residential 2-4 acres	Residential	
4930	511,464	4,933,939	Mixed Farm-Forest 80	Worker	
4931	511,464	4,933,740	Mixed Farm-Forest 80	Worker	
4932	511,464	4,933,542	Mixed Farm-Forest 80	Worker	
4933	511,464	4,933,343	Mixed Farm-Forest 80	Worker	
4934	511,464	4,933,144	Mixed Farm-Forest 80	Worker	
4935	511,464	4,932,946	Mixed Farm-Forest 80	Worker	
4936	511,464	4,932,747	Mixed Farm-Forest 80	Worker	
4937	511,464	4,932,548	Mixed Farm-Forest 80	Worker	
4938	511,464	4,932,350	Mixed Farm-Forest 80	Worker	
4939	511,464	4,932,151	Mixed Farm-Forest 80	Worker	
4940	511,464	4,931,952	Mixed Farm-Forest 80	Worker	
4941	511,464	4,931,754	Rural Residential 5 acres	Residential	
4942	511,464	4,931,555	Mixed Farm-Forest 80	Worker	
4943	511,464	4,931,356	Mixed Farm-Forest 80	Worker	
4944	511,464	4,931,158	Mixed Farm-Forest 80	Worker	
4945	511,464	4,930,959	Mixed Farm-Forest 80	Worker	
4946	511,464	4,930,760	Mixed Farm-Forest 80	Worker	
4947	511,464	4,930,562	Mixed Farm-Forest 80	Worker	
4948	511,464	4,930,363	Rural Residential 5 acres	Residential	
4949	511,464	4,930,164	Rural Residential 5 acres	Residential	
4950	511,464	4,929,965	Mixed Farm-Forest 80	Worker	
4951	511,464	4,929,767	Mixed Farm-Forest 80	Worker	
4952	511,464	4,929,568	Mixed Farm-Forest 80	Worker	
4953	511,464	4,929,369	Mixed Farm-Forest 80	Worker	
4954	511,464	4,929,171	Mixed Farm-Forest 80	Worker	Located in public right-of-way, but outside of 50m spacing; Updated to exposure classification of nearest receptor.
4955	511,464	4,928,972	Rural Residential 5 acres	Residential	
4956	511,464	4,928,773	Rural Residential 5 acres	Residential	Located in public right-of-way, but outside of 50m spacing; Updated to exposure classification of nearest receptor.
4957	511,464	4,928,575	Rural Residential 5 acres	Residential	
4958	511,464	4,928,376	Rural Residential 5 acres	Residential	
4959	511,464	4,928,177	Rural Residential 5 acres	Residential	
4960	511,464	4,927,979	Rural Residential 5 acres	Residential	
4961	511,464	4,927,780	Exclusive Farm Use 80	Worker	
4962	511,464	4,927,581	Exclusive Farm Use 80	Worker	Located in public right-of-way, but outside of 50m spacing; Updated to exposure classification of nearest receptor.
4963	508,464	4,930,381	Low-density Res.	Residential	

Receptor ID	UTM Coordinates (m)		Zoning Dataset Used for Exposure Classification	Exposure Type Classification	Reason for Exposure Type Classification Revision
	Eastings	Northing	Oregon Statewide		
4964	508,464	4,930,181	Medium-density Res.	Residential	
4965	508,464	4,929,981	Rural Residential 10 acres	Residential	Located in public right-of-way, but outside of 50m spacing; Updated to exposure classification of nearest receptor.
4966	508,464	4,929,781	Industrial - Heavy	Worker	
4967	508,464	4,929,581	Industrial - Heavy	Worker	Located in public right-of-way, but outside of 50m spacing; Updated to exposure classification of nearest receptor.
4968	508,464	4,929,381	Industrial - Heavy	Worker	
4969	508,464	4,929,181	Industrial - Heavy	Worker	
4970	508,464	4,928,981	Medium-density Res.	Residential	Located in public right-of-way, but outside of 50m spacing; Updated to exposure classification of nearest receptor.
4971	508,464	4,928,781	Rural Residential 10 acres	Residential	
4972	508,464	4,928,581	Public & semi-public Uses	Child	Revised to child exposure due to location of school.
4973	508,464	4,928,381	Medium-density Res.	Residential	
4974	508,464	4,928,181	Rural Residential 10 acres	Residential	
4975	508,464	4,927,981	Medium-density Res.	Residential	
4976	508,464	4,927,781	Medium-density Res.	Residential	
4977	508,464	4,927,581	Mixed Farm-Forest 80	Worker	
4978	508,265	4,930,381	Low-density Res.	Residential	
4979	508,265	4,930,181	Rural Residential 10 acres	Residential	
4980	508,265	4,929,981	Rural Residential 10 acres	Residential	
4981	508,265	4,929,781	Industrial - Heavy	Worker	
4982	508,265	4,929,581	Industrial - Heavy	Worker	
4983	508,265	4,929,381	Mixed-Use Com. & Res. Medium	Residential	Located in public right-of-way, but outside of 50m spacing; Updated to exposure classification of nearest receptor.
4984	508,265	4,929,181	Mixed-Use Com. & Res. Medium	Residential	
4985	508,265	4,928,981	Medium-density Res.	Residential	Located in public right-of-way, but outside of 50m spacing; Updated to exposure classification of nearest receptor.
4986	508,265	4,928,781	Rural Residential 10 acres	Residential	
4987	508,265	4,928,581	Public & semi-public Uses	Child	Revised to child exposure due to location of school.
4988	508,265	4,928,381	Rural Residential 10 acres	Residential	
4989	508,265	4,928,181	Medium-density Res.	Residential	
4990	508,265	4,927,981	Medium-density Res.	Residential	
4991	508,265	4,927,781	Medium-density Res.	Residential	
4992	508,265	4,927,581	Mixed Farm-Forest 80	Worker	
4993	508,067	4,930,381	Rural Residential 10 acres	Residential	
4994	508,067	4,930,181	Rural Residential 10 acres	Residential	
4995	508,067	4,929,981	Rural Residential 10 acres	Residential	
4996	508,067	4,929,781	Industrial - Heavy	Worker	Located in public right-of-way, but outside of 50m spacing; Updated to exposure classification of nearest receptor.
4997	508,067	4,929,581	Mixed-Use Com. & Res. Medium	Residential	
4998	508,067	4,929,381	Mixed-Use Com. & Res. Medium	Residential	
4999	508,067	4,929,181	Mixed-Use Com. & Res. Medium	Residential	
5000	508,067	4,928,981	Mixed-Use Com. & Res. Medium	Residential	
5001	508,067	4,928,781	Rural Residential 10 acres	Residential	
5002	508,067	4,928,581	Public & semi-public Uses	Child	Revised to child exposure due to location of school.
5003	508,067	4,928,381	Rural Residential 10 acres	Residential	
5004	508,067	4,928,181	Medium-density Res.	Residential	
5005	508,067	4,927,981	Medium-density Res.	Residential	
5006	508,067	4,927,781	Medium-density Res.	Residential	
5007	508,067	4,927,581	Mixed Farm-Forest 80	Worker	
5008	507,868	4,930,381	Rural Residential 10 acres	Residential	
5009	507,868	4,930,181	Rural Residential 10 acres	Residential	
5010	507,868	4,929,981	Medium-density Res.	Residential	
5011	507,868	4,929,781	Rural Residential 10 acres	Residential	
5012	507,868	4,929,581	Mixed-Use Com. & Res. Medium	Residential	
5013	507,868	4,929,381	Mixed-Use Com. & Res. Medium	Residential	
5014	507,868	4,929,181	Mixed-Use Com. & Res. Medium	Residential	
5015	507,868	4,928,981	Mixed-Use Com. & Res. Medium	Residential	Located in public right-of-way, but outside of 50m spacing; Updated to exposure classification of nearest receptor.
5016	507,868	4,928,781	Rural Residential 10 acres	Residential	
5017	507,868	4,928,581	Rural Residential 10 acres	Residential	
5018	507,868	4,928,381	Medium-density Res.	Residential	
5019	507,868	4,928,181	Rural Residential 10 acres	Residential	
5020	507,868	4,927,981	Rural Residential 10 acres	Residential	
5021	507,868	4,927,781	Rural Residential 10 acres	Residential	
5022	507,868	4,927,581	Mixed Farm-Forest 80	Worker	
5023	507,669	4,930,381	Mixed-Use Com. & Res. Medium	Residential	
5024	507,669	4,930,181	Rural Residential 10 acres	Residential	
5025	507,669	4,929,981	Rural Residential 10 acres	Residential	
5026	507,669	4,929,781	Commercial - General	Worker	
5027	507,669	4,929,581	Commercial - General	Worker	
5028	507,669	4,929,381	Mixed-Use Com. & Res. Medium	Residential	
5029	507,669	4,929,181	Mixed-Use Com. & Res. Medium	Residential	
5030	507,669	4,928,981	Rural Residential 10 acres	Residential	
5031	507,669	4,928,781	Rural Residential 10 acres	Residential	
5032	507,669	4,928,581	Medium-density Res.	Residential	
5033	507,669	4,928,381	Medium-density Res.	Residential	Located in public right-of-way, but outside of 50m spacing; Updated to exposure classification of nearest receptor.
5034	507,669	4,928,181	Rural Residential 10 acres	Residential	
5035	507,669	4,927,981	Rural Residential 10 acres	Residential	
5036	507,669	4,927,781	Rural Residential 10 acres	Residential	
5037	507,669	4,927,581	Rural Residential 10 acres	Residential	
5038	507,471	4,930,381	Commercial - General	Worker	
5039	507,471	4,930,181	Commercial - General	Worker	
5040	507,471	4,929,981	Commercial - General	Worker	
5041	507,471	4,929,781	Commercial - General	Worker	
5042	507,471	4,929,581	Commercial - General	Worker	
5043	507,471	4,929,381	Commercial - General	Worker	
5044	507,471	4,929,181	Mixed-Use Com. & Res. Medium	Residential	Located in public right-of-way, but outside of 50m spacing; Updated to exposure classification of nearest receptor.
5045	507,471	4,928,981	Rural Residential 10 acres	Residential	
5046	507,471	4,928,781	Medium-density Res.	Residential	Located in public right-of-way, but outside of 50m spacing; Updated to exposure classification of nearest receptor.
5047	507,471	4,928,581	Rural Residential 10 acres	Residential	
5048	507,471	4,928,381	Medium-density Res.	Residential	
5049	507,471	4,928,181	Rural Residential 10 acres	Residential	
5050	507,471	4,927,981	Rural Residential 10 acres	Residential	
5051	507,471	4,927,781	Rural Residential 10 acres	Residential	Located in public right-of-way, but outside of 50m spacing; Updated to exposure classification of nearest receptor.
5052	507,471	4,927,581	Rural Residential 10 acres	Residential	
5053	507,272	4,930,381	Medium-density Res.	Residential	
5054	507,272	4,930,181	Medium-density Res.	Residential	
5055	507,272	4,929,981	Medium-density Res.	Residential	
5056	507,272	4,929,781	Commercial - General	Worker	Located in public right-of-way, but outside of 50m spacing; Updated to exposure classification of nearest receptor.
5057	507,272	4,929,581	Low-density Res.	Residential	
5058	507,272	4,929,381	Medium-density Res.	Residential	
5059	507,272	4,929,181	Medium-density Res.	Residential	
5060	507,272	4,928,981	Medium-density Res.	Residential	
5061	507,272	4,928,781	Medium-density Res.	Residential	
5062	507,272	4,928,581	Medium-density Res.	Residential	
5063	507,272	4,928,381	Medium-density Res.	Residential	Located in public right-of-way, but outside of 50m spacing; Updated to exposure classification of nearest receptor.
5064	507,272	4,928,181	Rural Residential 10 acres	Residential	
5065	507,272	4,927,981	Rural Residential 10 acres	Residential	
5066	507,272	4,927,781	Rural Residential 10 acres	Residential	
5067	507,272	4,927,581	Rural Residential 5 acres	Residential	
5068	507,073	4,930,381	Medium-density Res.	Residential	
5069	507,073	4,930,181	Medium-density Res.	Residential	
5070	507,073	4,929,981	Medium-density Res.	Residential	Located in public right-of-way, but outside of 50m spacing; Updated to exposure classification of nearest receptor.
5071	507,073	4,929,781	Low-density Res.	Residential	

Receptor ID	UTM Coordinates (m)		Zoning Dataset Used for Exposure Classification		Exposure Type Classification	Reason for Exposure Type Classification Revision
	Easting	Northing	Oregon Statewide			
5072	507,073	4,929,581	Low-density Res.		Residential	
5073	507,073	4,929,381	Medium-density Res.		Residential	
5074	507,073	4,929,181	Low-density Res.		Residential	
5075	507,073	4,928,981	Low-density Res.		Residential	
5076	507,073	4,928,781	Medium-density Res.		Residential	Located in public right-of-way, but outside of 50m spacing: Updated to exposure classification of nearest receptor.
5077	507,073	4,928,581	Medium-density Res.		Residential	
5078	507,073	4,928,381	Medium-density Res.		Residential	Located in public right-of-way, but outside of 50m spacing: Updated to exposure classification of nearest receptor.
5079	507,073	4,928,181	Rural Residential 10 acres		Residential	
5080	507,073	4,927,981	Rural Residential 10 acres		Residential	
5081	507,073	4,927,781	Rural Residential 10 acres		Residential	
5082	507,073	4,927,581	Rural Residential 10 acres		Residential	
5083	506,875	4,930,381	Medium-density Res.		Residential	Located in public right-of-way, but outside of 50m spacing: Updated to exposure classification of nearest receptor.
5084	506,875	4,930,181	Public & semi-public Uses		Child	Revised to child exposure due to location of school.
5085	506,875	4,929,981	Low-density Res.		Residential	
5086	506,875	4,929,781	Low-density Res.		Residential	Located in public right-of-way, but outside of 50m spacing: Updated to exposure classification of nearest receptor.
5087	506,875	4,929,581	Low-density Res.		Residential	
5088	506,875	4,929,381	Low-density Res.		Residential	
5089	506,875	4,929,181	Medium-density Res.		Residential	
5090	506,875	4,928,981	Rural Residential 10 acres		Residential	
5091	506,875	4,928,781	Rural Residential 10 acres		Residential	
5092	506,875	4,928,581	Medium-density Res.		Residential	Located in public right-of-way, but outside of 50m spacing: Updated to exposure classification of nearest receptor.
5093	506,875	4,928,381	Rural Residential 10 acres		Residential	Located in public right-of-way, but outside of 50m spacing: Updated to exposure classification of nearest receptor.
5094	506,875	4,928,181	Rural Residential 10 acres		Residential	
5095	506,875	4,927,981	Rural Residential 10 acres		Residential	
5096	506,875	4,927,781	Rural Residential 10 acres		Residential	
5097	506,875	4,927,581	Rural Residential 10 acres		Residential	
5098	506,676	4,930,381	Public & semi-public Uses		Child	Located in public right-of-way, but outside of 50m spacing: Updated to exposure classification of nearest receptor.
5099	506,676	4,930,181	Medium-density Res.		Residential	Located in public right-of-way, but outside of 50m spacing: Updated to exposure classification of nearest receptor.
5100	506,676	4,929,981	Medium-density Res.		Residential	Located in public right-of-way, but outside of 50m spacing: Updated to exposure classification of nearest receptor.
5101	506,676	4,929,781	Medium-density Res.		Residential	Located in public right-of-way, but outside of 50m spacing: Updated to exposure classification of nearest receptor.
5102	506,676	4,929,581	Low-density Res.		Residential	Located in public right-of-way, but outside of 50m spacing: Updated to exposure classification of nearest receptor.
5103	506,676	4,929,381	Low-density Res.		Residential	Located in public right-of-way, but outside of 50m spacing: Updated to exposure classification of nearest receptor.
5104	506,676	4,929,181	Low-density Res.		Residential	Located in public right-of-way, but outside of 50m spacing: Updated to exposure classification of nearest receptor.
5105	506,676	4,928,981	Medium-density Res.		Residential	Located in public right-of-way, but outside of 50m spacing: Updated to exposure classification of nearest receptor.
5106	506,676	4,928,781	Medium-density Res.		Residential	
5107	506,676	4,928,581	Rural Residential 10 acres		Residential	
5108	506,676	4,928,381	Rural Residential 10 acres		Residential	
5109	506,676	4,928,181	Medium-density Res.		Residential	
5110	506,676	4,927,981	Mixed Farm-Forest 80		Worker	
5111	506,676	4,927,781	Mixed Farm-Forest 80		Worker	
5112	506,676	4,927,581	Rural Residential 10 acres		Residential	
5113	506,477	4,930,381	Medium-density Res.		Residential	Located in public right-of-way, but outside of 50m spacing: Updated to exposure classification of nearest receptor.
5114	506,477	4,930,181	Medium-density Res.		Residential	
5115	506,477	4,929,981	Medium-density Res.		Residential	
5116	506,477	4,929,781	Medium-density Res.		Residential	Located in public right-of-way, but outside of 50m spacing: Updated to exposure classification of nearest receptor.
5117	506,477	4,929,581	Medium-density Res.		Residential	Located in public right-of-way, but outside of 50m spacing: Updated to exposure classification of nearest receptor.
5118	506,477	4,929,381	Low-density Res.		Residential	
5119	506,477	4,929,181	Low-density Res.		Residential	
5120	506,477	4,928,981	Low-density Res.		Residential	
5121	506,477	4,928,781	Low-density Res.		Residential	
5122	506,477	4,928,581	Rural Residential 10 acres		Residential	
5123	506,477	4,928,381	Medium-density Res.		Residential	
5124	506,477	4,928,181	Medium-density Res.		Residential	
5125	506,477	4,927,981	Mixed Farm-Forest 80		Worker	
5126	506,477	4,927,781	Mixed Farm-Forest 80		Worker	
5127	506,477	4,927,581	Rural Residential 5 acres		Residential	
5128	506,278	4,930,381	Medium-density Res.		Residential	
5129	506,278	4,930,181	Medium-density Res.		Residential	
5130	506,278	4,929,981	Rural Residential 10 acres		Residential	
5131	506,278	4,929,781	Rural Residential 10 acres		Residential	Located in public right-of-way, but outside of 50m spacing: Updated to exposure classification of nearest receptor.
5132	506,278	4,929,581	Medium-density Res.		Residential	
5133	506,278	4,929,381	Medium-density Res.		Residential	
5134	506,278	4,929,181	Medium-density Res.		Residential	
5135	506,278	4,928,981	Low-density Res.		Residential	Located in public right-of-way, but outside of 50m spacing: Updated to exposure classification of nearest receptor.
5136	506,278	4,928,781	Rural Residential 10 acres		Residential	
5137	506,278	4,928,581	Rural Residential 10 acres		Residential	
5138	506,278	4,928,381	Rural Residential 10 acres		Residential	
5139	506,278	4,928,181	Medium-density Res.		Residential	
5140	506,278	4,927,981	Mixed Farm-Forest 80		Worker	
5141	506,278	4,927,781	Mixed Farm-Forest 80		Worker	
5142	506,278	4,927,581	Mixed Farm-Forest 80		Worker	
5143	506,080	4,930,381	Medium-density Res.		Residential	
5144	506,080	4,930,181	Medium-density Res.		Residential	
5145	506,080	4,929,981	Medium-density Res.		Residential	
5146	506,080	4,929,781	Medium-density Res.		Residential	Located in public right-of-way, but outside of 50m spacing: Updated to exposure classification of nearest receptor.
5147	506,080	4,929,581	Rural Residential 10 acres		Residential	
5148	506,080	4,929,381	Rural Residential 10 acres		Residential	
5149	506,080	4,929,181	Medium-density Res.		Residential	
5150	506,080	4,928,981	Medium-density Res.		Residential	
5151	506,080	4,928,781	Rural Residential 10 acres		Residential	
5152	506,080	4,928,581	Rural Residential 10 acres		Residential	
5153	506,080	4,928,381	Rural Residential 10 acres		Residential	
5154	506,080	4,928,181	Rural Residential 10 acres		Residential	
5155	506,080	4,927,981	Mixed Farm-Forest 80		Child	Revised to child exposure due to location of school.
5156	506,080	4,927,781	Mixed Farm-Forest 80		Child	Revised to child exposure due to location of school.
5157	506,080	4,927,581	Mixed Farm-Forest 80		Worker	
5158	505,881	4,930,381	Industrial - Heavy		Worker	
5159	505,881	4,930,181	Medium-density Res.		Residential	
5160	505,881	4,929,981	Medium-density Res.		Residential	
5161	505,881	4,929,781	Medium-density Res.		Residential	Located in public right-of-way, but outside of 50m spacing: Updated to exposure classification of nearest receptor.
5162	505,881	4,929,581	Medium-density Res.		Residential	
5163	505,881	4,929,381	Rural Residential 1 acre		Residential	
5164	505,881	4,929,181	Right-of-Way		Acute	
5165	505,881	4,928,981	Rural Residential 10 acres		Residential	
5166	505,881	4,928,781	Rural Residential 10 acres		Residential	
5167	505,881	4,928,581	Rural Residential 10 acres		Residential	
5168	505,881	4,928,381	Rural Residential 10 acres		Residential	
5169	505,881	4,928,181	Rural Residential 10 acres		Residential	
5170	505,881	4,927,981	Mixed Farm-Forest 80		Worker	
5171	505,881	4,927,781	Mixed Farm-Forest 80		Worker	
5172	505,881	4,927,581	Mixed Farm-Forest 80		Worker	
5173	505,682	4,930,381	Public & semi-public Uses		Worker	
5174	505,682	4,930,181	Industrial - Heavy		Worker	
5175	505,682	4,929,981	Industrial - Heavy		Worker	
5176	505,682	4,929,781	Industrial - Heavy		Worker	Located in public right-of-way, but outside of 50m spacing: Updated to exposure classification of nearest receptor.
5177	505,682	4,929,581	Industrial - Heavy		Worker	
5178	505,682	4,929,381	Right-of-Way		Acute	
5179	505,682	4,929,181	Right-of-Way		Acute	

Receptor ID	UTM Coordinates (m)		Zoning Dataset Used for Exposure Classification	Exposure Type Classification	Reason for Exposure Type Classification Revision
	Eastings	Northing	Oregon Statewide		
5180	505,682	4,928,981	Right-of-Way	Acute	
5181	505,682	4,928,781	Exclusive Farm Use 80	Worker	
5182	505,682	4,928,581	Rural Residential 10 acres	Residential	
5183	505,682	4,928,381	Rural Residential 10 acres	Residential	
5184	505,682	4,928,181	Rural Residential 10 acres	Residential	
5185	505,682	4,927,981	Mixed Farm-Forest 80	Worker	
5186	505,682	4,927,781	Mixed Farm-Forest 80	Worker	
5187	505,682	4,927,581	Mixed Farm-Forest 80	Worker	
5188	505,484	4,930,381	Industrial - Heavy	Worker	
5189	505,484	4,930,181	Exclusive Farm Use 80	Worker	
5190	505,484	4,929,981	Exclusive Farm Use 80	Worker	
5191	505,484	4,929,781	Industrial - Heavy	Worker	
5192	505,484	4,929,581	Industrial - Heavy	Worker	
5193	505,484	4,929,381	Right-of-Way	Acute	
5194	505,484	4,929,181	Right-of-Way	Acute	
5195	505,484	4,928,981	Right-of-Way	Acute	
5196	505,484	4,928,781	Exclusive Farm Use 80	Worker	
5197	505,484	4,928,581	Exclusive Farm Use 80	Worker	
5198	505,484	4,928,381	Exclusive Farm Use 80	Worker	
5199	505,484	4,928,181	Exclusive Farm Use 80	Worker	
5200	505,484	4,927,981	Mixed Farm-Forest 80	Worker	
5201	505,484	4,927,781	Rural Residential 5 acres	Residential	
5202	505,484	4,927,581	Mixed Farm-Forest 80	Worker	
5203	505,285	4,930,381	Exclusive Farm Use 80	Worker	
5204	505,285	4,930,181	Industrial - Heavy	Worker	
5205	505,285	4,929,981	Industrial - Heavy	Worker	
5206	505,285	4,929,781	Industrial - Heavy	Worker	
5207	505,285	4,929,581	Industrial - Heavy	Worker	
5208	505,285	4,929,381	Exclusive Farm Use 80	Worker	
5209	505,285	4,929,181	Exclusive Farm Use 80	Worker	
5210	505,285	4,928,981	Exclusive Farm Use 80	Worker	
5211	505,285	4,928,781	Exclusive Farm Use 80	Worker	
5212	505,285	4,928,581	Exclusive Farm Use 80	Worker	
5213	505,285	4,928,381	Exclusive Farm Use 80	Worker	
5214	505,285	4,928,181	Exclusive Farm Use 80	Worker	
5215	505,285	4,927,981	Exclusive Farm Use 80	Worker	
5216	505,285	4,927,781	Exclusive Farm Use 80	Worker	
5217	505,285	4,927,581	Rural Residential 5 acres	Residential	
5218	505,086	4,930,381	Exclusive Farm Use 80	Worker	
5219	505,086	4,930,181	Exclusive Farm Use 80	Residential	Revised to residential exposure based on aerial imagery.
5220	505,086	4,929,981	Industrial - Heavy	Worker	
5221	505,086	4,929,781	Industrial - Heavy	Worker	
5222	505,086	4,929,581	Industrial - Heavy	Worker	
5223	505,086	4,929,381	Exclusive Farm Use 80	Worker	
5224	505,086	4,929,181	Exclusive Farm Use 80	Worker	
5225	505,086	4,928,981	Exclusive Farm Use 80	Worker	
5226	505,086	4,928,781	Exclusive Farm Use 80	Worker	
5227	505,086	4,928,581	Exclusive Farm Use 80	Worker	
5228	505,086	4,928,381	Exclusive Farm Use 80	Worker	
5229	505,086	4,928,181	Exclusive Farm Use 80	Worker	
5230	505,086	4,927,981	Exclusive Farm Use 80	Worker	
5231	505,086	4,927,781	Exclusive Farm Use 80	Worker	
5232	505,086	4,927,581	Exclusive Farm Use 80	Worker	
5233	504,888	4,930,381	Exclusive Farm Use 80	Residential	Revised to residential exposure based on aerial imagery.
5234	504,888	4,930,181	Exclusive Farm Use 80	Worker	
5235	504,888	4,929,981	Industrial - Heavy	Worker	
5236	504,888	4,929,781	Industrial - Heavy	Worker	
5237	504,888	4,929,581	Industrial - Heavy	Worker	
5238	504,888	4,929,381	Exclusive Farm Use 80	Worker	
5239	504,888	4,929,181	Exclusive Farm Use 80	Worker	
5240	504,888	4,928,981	Exclusive Farm Use 80	Worker	
5241	504,888	4,928,781	Exclusive Farm Use 80	Worker	
5242	504,888	4,928,581	Exclusive Farm Use 80	Worker	
5243	504,888	4,928,381	Exclusive Farm Use 80	Worker	
5244	504,888	4,928,181	Exclusive Farm Use 80	Worker	
5245	504,888	4,927,981	Mixed Farm-Forest 80	Worker	
5246	504,888	4,927,781	Exclusive Farm Use 80	Worker	
5247	504,888	4,927,581	Exclusive Farm Use 80	Worker	
5248	504,689	4,930,381	Exclusive Farm Use 80	Residential	Revised to residential exposure based on aerial imagery.
5249	504,689	4,930,181	Exclusive Farm Use 80	Worker	
5250	504,689	4,929,981	Exclusive Farm Use 80	Worker	
5251	504,689	4,929,781	Exclusive Farm Use 80	Worker	
5252	504,689	4,929,581	Exclusive Farm Use 80	Worker	
5253	504,689	4,929,381	Exclusive Farm Use 80	Worker	
5254	504,689	4,929,181	Exclusive Farm Use 80	Worker	
5255	504,689	4,928,981	Exclusive Farm Use 80	Worker	
5256	504,689	4,928,781	Exclusive Farm Use 80	Worker	
5257	504,689	4,928,581	Exclusive Farm Use 80	Worker	
5258	504,689	4,928,381	Exclusive Farm Use 80	Worker	
5259	504,689	4,928,181	Exclusive Farm Use 80	Worker	
5260	504,689	4,927,981	Mixed Farm-Forest 80	Worker	
5261	504,689	4,927,781	Mixed Farm-Forest 80	Worker	
5262	504,689	4,927,581	Exclusive Farm Use 80	Worker	
5263	504,490	4,930,381	Exclusive Farm Use 80	Residential	Revised to residential exposure based on aerial imagery.
5264	504,490	4,930,181	Exclusive Farm Use 80	Worker	
5265	504,490	4,929,981	Exclusive Farm Use 80	Worker	
5266	504,490	4,929,781	Exclusive Farm Use 80	Worker	
5267	504,490	4,929,581	Exclusive Farm Use 80	Worker	
5268	504,490	4,929,381	Exclusive Farm Use 80	Worker	
5269	504,490	4,929,181	Exclusive Farm Use 80	Worker	
5270	504,490	4,928,981	Exclusive Farm Use 80	Worker	
5271	504,490	4,928,781	Exclusive Farm Use 80	Worker	
5272	504,490	4,928,581	Exclusive Farm Use 80	Worker	
5273	504,490	4,928,381	Exclusive Farm Use 80	Worker	
5274	504,490	4,928,181	Mixed Farm-Forest 80	Worker	
5275	504,490	4,927,981	Mixed Farm-Forest 80	Worker	
5276	504,490	4,927,781	Mixed Farm-Forest 80	Worker	
5277	504,490	4,927,581	Exclusive Farm Use 80	Worker	
5278	504,292	4,930,381	Exclusive Farm Use 80	Residential	Revised to residential exposure based on aerial imagery.
5279	504,292	4,930,181	Exclusive Farm Use 80	Worker	
5280	504,292	4,929,981	Exclusive Farm Use 80	Worker	
5281	504,292	4,929,781	Exclusive Farm Use 80	Worker	
5282	504,292	4,929,581	Exclusive Farm Use 80	Worker	
5283	504,292	4,929,381	Exclusive Farm Use 80	Worker	
5284	504,292	4,929,181	Exclusive Farm Use 80	Worker	
5285	504,292	4,928,981	Exclusive Farm Use 80	Worker	
5286	504,292	4,928,781	Exclusive Farm Use 80	Worker	
5287	504,292	4,928,581	Mixed Farm-Forest 80	Worker	

Receptor ID	UTM Coordinates (m)		Zoning Dataset Used for Exposure Classification	Exposure Type Classification	Reason for Exposure Type Classification Revision
	Easting	Northing	Oregon Statewide		
5288	504,292	4,928,381	Mixed Farm-Forest 80	Worker	Revised to residential exposure based on aerial imagery.
5289	504,292	4,928,181	Mixed Farm-Forest 80	Worker	
5290	504,292	4,927,981	Mixed Farm-Forest 80	Worker	
5291	504,292	4,927,781	Mixed Farm-Forest 80	Worker	
5292	504,292	4,927,581	Exclusive Farm Use 80	Worker	
5293	504,093	4,930,381	Exclusive Farm Use 80	Residential	
5294	504,093	4,930,181	Exclusive Farm Use 80	Worker	
5295	504,093	4,929,981	Exclusive Farm Use 80	Worker	
5296	504,093	4,929,781	Exclusive Farm Use 80	Worker	
5297	504,093	4,929,581	Exclusive Farm Use 80	Worker	
5298	504,093	4,929,381	Exclusive Farm Use 80	Worker	Located in public right-of-way, but outside of 50m spacing; Updated to exposure classification of nearest receptor.
5299	504,093	4,929,181	Exclusive Farm Use 80	Worker	
5300	504,093	4,928,981	Mixed Farm-Forest 80	Worker	
5301	504,093	4,928,781	Mixed Farm-Forest 80	Worker	
5302	504,093	4,928,581	Mixed Farm-Forest 80	Worker	
5303	504,093	4,928,381	Mixed Farm-Forest 80	Worker	
5304	504,093	4,928,181	Mixed Farm-Forest 80	Worker	
5305	504,093	4,927,981	Mixed Farm-Forest 80	Worker	
5306	504,093	4,927,781	Mixed Farm-Forest 80	Worker	
5307	504,093	4,927,581	Exclusive Farm Use 80	Worker	
5308	503,694	4,930,381	Exclusive Farm Use 80	Residential	Revised to residential exposure based on aerial imagery.
5309	503,694	4,930,181	Exclusive Farm Use 80	Worker	
5310	503,694	4,929,981	Exclusive Farm Use 80	Worker	
5311	503,694	4,929,781	Exclusive Farm Use 80	Worker	
5312	503,694	4,929,581	Exclusive Farm Use 80	Worker	
5313	503,694	4,929,381	Exclusive Farm Use 80	Worker	
5314	503,694	4,929,181	Exclusive Farm Use 80	Worker	
5315	503,694	4,928,981	Mixed Farm-Forest 80	Worker	
5316	503,694	4,928,781	Mixed Farm-Forest 80	Worker	
5317	503,694	4,928,581	Mixed Farm-Forest 80	Worker	
5318	503,694	4,928,381	Mixed Farm-Forest 80	Worker	Revised to residential exposure based on aerial imagery.
5319	503,694	4,928,181	Mixed Farm-Forest 80	Worker	
5320	503,694	4,927,981	Mixed Farm-Forest 80	Worker	
5321	503,694	4,927,781	Mixed Farm-Forest 80	Worker	
5322	503,694	4,927,581	Exclusive Farm Use 80	Worker	
5323	503,696	4,930,381	Exclusive Farm Use 80	Residential	
5324	503,696	4,930,181	Exclusive Farm Use 80	Worker	
5325	503,696	4,929,981	Exclusive Farm Use 80	Worker	
5326	503,696	4,929,781	Exclusive Farm Use 80	Worker	
5327	503,696	4,929,581	Exclusive Farm Use 80	Worker	
5328	503,696	4,929,381	Mixed Farm-Forest 80	Worker	Revised to residential exposure based on aerial imagery.
5329	503,696	4,929,181	Mixed Farm-Forest 80	Worker	
5330	503,696	4,928,981	Mixed Farm-Forest 80	Worker	
5331	503,696	4,928,781	Mixed Farm-Forest 80	Worker	
5332	503,696	4,928,581	Mixed Farm-Forest 80	Worker	
5333	503,696	4,928,381	Mixed Farm-Forest 80	Worker	
5334	503,696	4,928,181	Mixed Farm-Forest 80	Worker	
5335	503,696	4,927,981	Mixed Farm-Forest 80	Worker	
5336	503,696	4,927,781	Exclusive Farm Use 80	Worker	
5337	503,696	4,927,581	Exclusive Farm Use 80	Worker	
5338	503,497	4,930,381	Exclusive Farm Use 80	Worker	Revised to residential exposure based on aerial imagery.
5339	503,497	4,930,181	Exclusive Farm Use 80	Worker	
5340	503,497	4,929,981	Exclusive Farm Use 80	Worker	
5341	503,497	4,929,781	Exclusive Farm Use 80	Worker	
5342	503,497	4,929,581	Exclusive Farm Use 80	Worker	
5343	503,497	4,929,381	Exclusive Farm Use 80	Worker	
5344	503,497	4,929,181	Exclusive Farm Use 80	Worker	
5345	503,497	4,928,981	Exclusive Farm Use 80	Worker	
5346	503,497	4,928,781	Exclusive Farm Use 80	Worker	
5347	503,497	4,928,581	Exclusive Farm Use 80	Worker	
5348	503,497	4,928,381	Exclusive Farm Use 80	Worker	Revised to residential exposure based on aerial imagery.
5349	503,497	4,928,181	Mixed Farm-Forest 80	Worker	
5350	503,497	4,927,981	Mixed Farm-Forest 80	Worker	
5351	503,497	4,927,781	Exclusive Farm Use 80	Worker	
5352	503,497	4,927,581	Exclusive Farm Use 80	Worker	
5353	503,298	4,930,381	Exclusive Farm Use 80	Worker	
5354	503,298	4,930,181	Exclusive Farm Use 80	Worker	
5355	503,298	4,929,981	Exclusive Farm Use 80	Worker	
5356	503,298	4,929,781	Exclusive Farm Use 80	Worker	
5357	503,298	4,929,581	Exclusive Farm Use 80	Worker	
5358	503,298	4,929,381	Exclusive Farm Use 80	Worker	Revised to residential exposure based on aerial imagery.
5359	503,298	4,929,181	Exclusive Farm Use 80	Worker	
5360	503,298	4,928,981	Exclusive Farm Use 80	Worker	
5361	503,298	4,928,781	Exclusive Farm Use 80	Worker	
5362	503,298	4,928,581	Exclusive Farm Use 80	Worker	
5363	503,298	4,928,381	Exclusive Farm Use 80	Worker	
5364	503,298	4,928,181	Exclusive Farm Use 80	Worker	
5365	503,298	4,927,981	Exclusive Farm Use 80	Worker	
5366	503,298	4,927,781	Exclusive Farm Use 80	Worker	
5367	503,298	4,927,581	Exclusive Farm Use 80	Worker	
5368	503,100	4,930,381	Exclusive Farm Use 80	Worker	Revised to residential exposure based on aerial imagery.
5369	503,100	4,930,181	Exclusive Farm Use 80	Worker	
5370	503,100	4,929,981	Exclusive Farm Use 80	Worker	
5371	503,100	4,929,781	Exclusive Farm Use 80	Worker	
5372	503,100	4,929,581	Exclusive Farm Use 80	Worker	
5373	503,100	4,929,381	Exclusive Farm Use 80	Worker	
5374	503,100	4,929,181	Exclusive Farm Use 80	Worker	
5375	503,100	4,928,981	Exclusive Farm Use 80	Worker	
5376	503,100	4,928,781	Exclusive Farm Use 80	Worker	
5377	503,100	4,928,581	Exclusive Farm Use 80	Worker	
5378	503,100	4,928,381	Exclusive Farm Use 80	Worker	Revised to residential exposure based on aerial imagery.
5379	503,100	4,928,181	Exclusive Farm Use 80	Worker	
5380	503,100	4,927,981	Exclusive Farm Use 80	Worker	
5381	503,100	4,927,781	Exclusive Farm Use 80	Worker	
5382	503,100	4,927,581	Exclusive Farm Use 80	Worker	
5383	502,901	4,930,381	Exclusive Farm Use 80	Worker	
5384	502,901	4,930,181	Exclusive Farm Use 80	Worker	
5385	502,901	4,929,981	Exclusive Farm Use 80	Worker	
5386	502,901	4,929,781	Exclusive Farm Use 80	Worker	
5387	502,901	4,929,581	Exclusive Farm Use 80	Worker	
5388	502,901	4,929,381	Exclusive Farm Use 80	Worker	Revised to residential exposure based on aerial imagery.
5389	502,901	4,929,181	Exclusive Farm Use 80	Worker	
5390	502,901	4,928,981	Exclusive Farm Use 80	Worker	
5391	502,901	4,928,781	Exclusive Farm Use 80	Worker	
5392	502,901	4,928,581	Exclusive Farm Use 80	Worker	
5393	502,901	4,928,381	Exclusive Farm Use 80	Worker	
5394	502,901	4,928,181	Exclusive Farm Use 80	Worker	
5395	502,901	4,927,981	Exclusive Farm Use 80	Worker	

Receptor ID	UTM Coordinates (m)		Zoning Dataset Used for Exposure Classification	Exposure Type Classification	Reason for Exposure Type Classification Revision
	Easting	Northing	Oregon Statewide		
5396	502.901	4,927.781	Exclusive Farm Use 80	Worker	
5397	502.901	4,927.581	Exclusive Farm Use 80	Worker	
5398	502.702	4,930.381	Exclusive Farm Use 80	Worker	
5399	502.702	4,930.181	Exclusive Farm Use 80	Worker	
5400	502.702	4,929.981	Exclusive Farm Use 80	Worker	
5401	502.702	4,929.781	Exclusive Farm Use 80	Worker	
5402	502.702	4,929.581	Exclusive Farm Use 80	Worker	
5403	502.702	4,929.381	Exclusive Farm Use 80	Worker	
5404	502.702	4,929.181	Exclusive Farm Use 80	Worker	
5405	502.702	4,928.981	Exclusive Farm Use 80	Worker	
5406	502.702	4,928.781	Exclusive Farm Use 80	Worker	
5407	502.702	4,928.581	Exclusive Farm Use 80	Worker	
5408	502.702	4,928.381	Exclusive Farm Use 80	Worker	
5409	502.702	4,928.181	Exclusive Farm Use 80	Worker	
5410	502.702	4,927.981	Exclusive Farm Use 80	Worker	
5411	502.702	4,927.781	Exclusive Farm Use 80	Worker	
5412	502.702	4,927.581	Exclusive Farm Use 80	Worker	
5413	502.503	4,930.381	Exclusive Farm Use 80	Worker	
5414	502.503	4,930.181	Exclusive Farm Use 80	Worker	
5415	502.503	4,929.981	Exclusive Farm Use 80	Worker	
5416	502.503	4,929.781	Exclusive Farm Use 80	Worker	
5417	502.503	4,929.581	Exclusive Farm Use 80	Worker	
5418	502.503	4,929.381	Exclusive Farm Use 80	Worker	
5419	502.503	4,929.181	Exclusive Farm Use 80	Worker	
5420	502.503	4,928.981	Exclusive Farm Use 80	Worker	
5421	502.503	4,928.781	Exclusive Farm Use 80	Worker	
5422	502.503	4,928.581	Exclusive Farm Use 80	Worker	
5423	502.503	4,928.381	Exclusive Farm Use 80	Worker	
5424	502.503	4,928.181	Exclusive Farm Use 80	Worker	
5425	502.503	4,927.981	Exclusive Farm Use 80	Worker	
5426	502.503	4,927.781	Exclusive Farm Use 80	Worker	
5427	502.503	4,927.581	Exclusive Farm Use 80	Worker	
5428	502.305	4,930.381	Exclusive Farm Use 80	Worker	
5429	502.305	4,930.181	Exclusive Farm Use 80	Worker	
5430	502.305	4,929.981	Exclusive Farm Use 80	Worker	
5431	502.305	4,929.781	Exclusive Farm Use 80	Worker	
5432	502.305	4,929.581	Exclusive Farm Use 80	Worker	
5433	502.305	4,929.381	Exclusive Farm Use 80	Worker	
5434	502.305	4,929.181	Exclusive Farm Use 80	Worker	
5435	502.305	4,928.981	Exclusive Farm Use 80	Worker	
5436	502.305	4,928.781	Exclusive Farm Use 80	Worker	
5437	502.305	4,928.581	Exclusive Farm Use 80	Worker	
5438	502.305	4,928.381	Exclusive Farm Use 80	Worker	
5439	502.305	4,928.181	Exclusive Farm Use 80	Worker	
5440	502.305	4,927.981	Exclusive Farm Use 80	Worker	
5441	502.305	4,927.781	Exclusive Farm Use 80	Worker	
5442	502.305	4,927.581	Exclusive Farm Use 80	Worker	
5443	502.106	4,930.381	Exclusive Farm Use 80	Worker	
5444	502.106	4,930.181	Exclusive Farm Use 80	Worker	
5445	502.106	4,929.981	Exclusive Farm Use 80	Worker	
5446	502.106	4,929.781	Exclusive Farm Use 80	Worker	
5447	502.106	4,929.581	Exclusive Farm Use 80	Worker	
5448	502.106	4,929.381	Exclusive Farm Use 80	Worker	
5449	502.106	4,929.181	Exclusive Farm Use 80	Worker	
5450	502.106	4,928.981	Exclusive Farm Use 80	Worker	
5451	502.106	4,928.781	Exclusive Farm Use 80	Worker	
5452	502.106	4,928.581	Exclusive Farm Use 80	Worker	
5453	502.106	4,928.381	Exclusive Farm Use 80	Worker	
5454	502.106	4,928.181	Exclusive Farm Use 80	Worker	
5455	502.106	4,927.981	Exclusive Farm Use 80	Worker	
5456	502.106	4,927.781	Exclusive Farm Use 80	Worker	
5457	502.106	4,927.581	Exclusive Farm Use 80	Worker	
5458	501.907	4,930.381	Exclusive Farm Use 80	Worker	
5459	501.907	4,930.181	Exclusive Farm Use 80	Worker	
5460	501.907	4,929.981	Exclusive Farm Use 80	Worker	
5461	501.907	4,929.781	Exclusive Farm Use 80	Worker	
5462	501.907	4,929.581	Exclusive Farm Use 80	Worker	
5463	501.907	4,929.381	Exclusive Farm Use 80	Worker	
5464	501.907	4,929.181	Exclusive Farm Use 80	Worker	
5465	501.907	4,928.981	Exclusive Farm Use 80	Worker	
5466	501.907	4,928.781	Exclusive Farm Use 80	Worker	
5467	501.907	4,928.581	Exclusive Farm Use 80	Worker	
5468	501.907	4,928.381	Exclusive Farm Use 80	Worker	
5469	501.907	4,928.181	Exclusive Farm Use 80	Worker	
5470	501.907	4,927.981	Exclusive Farm Use 80	Worker	
5471	501.907	4,927.781	Exclusive Farm Use 80	Worker	
5472	501.907	4,927.581	Exclusive Farm Use 80	Worker	
5473	501.709	4,930.381	Exclusive Farm Use 80	Worker	
5474	501.709	4,930.181	Exclusive Farm Use 80	Worker	
5475	501.709	4,929.981	Exclusive Farm Use 80	Worker	
5476	501.709	4,929.781	Exclusive Farm Use 80	Worker	
5477	501.709	4,929.581	Exclusive Farm Use 80	Worker	
5478	501.709	4,929.381	Exclusive Farm Use 80	Worker	
5479	501.709	4,929.181	Exclusive Farm Use 80	Worker	
5480	501.709	4,928.981	Exclusive Farm Use 80	Worker	
5481	501.709	4,928.781	Exclusive Farm Use 80	Worker	
5482	501.709	4,928.581	Exclusive Farm Use 80	Worker	
5483	501.709	4,928.381	Exclusive Farm Use 80	Worker	
5484	501.709	4,928.181	Exclusive Farm Use 80	Worker	
5485	501.709	4,927.981	Exclusive Farm Use 80	Worker	
5486	501.709	4,927.781	Exclusive Farm Use 80	Worker	
5487	501.709	4,927.581	Exclusive Farm Use 80	Worker	
5488	501.510	4,930.381	Exclusive Farm Use 80	Worker	
5489	501.510	4,930.181	Exclusive Farm Use 80	Worker	
5490	501.510	4,929.981	Exclusive Farm Use 80	Worker	
5491	501.510	4,929.781	Exclusive Farm Use 80	Worker	
5492	501.510	4,929.581	Exclusive Farm Use 80	Worker	
5493	501.510	4,929.381	Exclusive Farm Use 80	Worker	
5494	501.510	4,929.181	Exclusive Farm Use 80	Worker	
5495	501.510	4,928.981	Exclusive Farm Use 80	Worker	
5496	501.510	4,928.781	Exclusive Farm Use 80	Worker	
5497	501.510	4,928.581	Exclusive Farm Use 80	Worker	
5498	501.510	4,928.381	Exclusive Farm Use 80	Worker	
5499	501.510	4,928.181	Exclusive Farm Use 80	Worker	
5500	501.510	4,927.981	Exclusive Farm Use 80	Worker	
5501	501.510	4,927.781	Exclusive Farm Use 80	Worker	
5502	501.510	4,927.581	Exclusive Farm Use 80	Worker	
5503	501.111	4,930.381	Exclusive Farm Use 80	Worker	

Receptor ID	UTM Coordinates (m)		Zoning Dataset Used for Exposure Classification	Exposure Type Classification	Reason for Exposure Type Classification Revision
	Easting	Northing	Oregon Statewide		
5504	501,311	4,930,181	Exclusive Farm Use 80	Worker	
5505	501,311	4,929,981	Exclusive Farm Use 80	Worker	
5506	501,311	4,929,781	Exclusive Farm Use 80	Worker	
5507	501,311	4,929,581	Exclusive Farm Use 80	Worker	
5508	501,311	4,929,381	Exclusive Farm Use 80	Worker	
5509	501,311	4,929,181	Exclusive Farm Use 80	Worker	
5510	501,311	4,928,981	Exclusive Farm Use 80	Worker	
5511	501,311	4,928,781	Exclusive Farm Use 80	Worker	
5512	501,311	4,928,581	Exclusive Farm Use 80	Worker	
5513	501,311	4,928,381	Exclusive Farm Use 80	Worker	
5514	501,311	4,928,181	Exclusive Farm Use 80	Worker	
5515	501,311	4,927,981	Exclusive Farm Use 80	Worker	
5516	501,311	4,927,781	Exclusive Farm Use 80	Worker	
5517	501,311	4,927,581	Exclusive Farm Use 80	Worker	
5518	501,113	4,930,381	Exclusive Farm Use 80	Worker	
5519	501,113	4,930,181	Exclusive Farm Use 80	Worker	
5520	501,113	4,929,981	Exclusive Farm Use 80	Worker	
5521	501,113	4,929,781	Exclusive Farm Use 80	Worker	
5522	501,113	4,929,581	Exclusive Farm Use 80	Worker	
5523	501,113	4,929,381	Exclusive Farm Use 80	Worker	
5524	501,113	4,929,181	Exclusive Farm Use 80	Worker	
5525	501,113	4,928,981	Exclusive Farm Use 80	Worker	
5526	501,113	4,928,781	Exclusive Farm Use 80	Worker	
5527	501,113	4,928,581	Exclusive Farm Use 80	Worker	
5528	501,113	4,928,381	Exclusive Farm Use 80	Worker	
5529	501,113	4,928,181	Exclusive Farm Use 80	Worker	
5530	501,113	4,927,981	Exclusive Farm Use 80	Worker	
5531	501,113	4,927,781	Exclusive Farm Use 80	Worker	
5532	501,113	4,927,581	Exclusive Farm Use 80	Worker	
5533	500,914	4,930,381	Exclusive Farm Use 80	Worker	
5534	500,914	4,930,181	Exclusive Farm Use 80	Worker	
5535	500,914	4,929,981	Exclusive Farm Use 80	Worker	
5536	500,914	4,929,781	Exclusive Farm Use 80	Worker	
5537	500,914	4,929,581	Exclusive Farm Use 80	Worker	
5538	500,914	4,929,381	Exclusive Farm Use 80	Worker	
5539	500,914	4,929,181	Exclusive Farm Use 80	Worker	
5540	500,914	4,928,981	Exclusive Farm Use 80	Worker	
5541	500,914	4,928,781	Exclusive Farm Use 80	Worker	
5542	500,914	4,928,581	Exclusive Farm Use 80	Worker	
5543	500,914	4,928,381	Exclusive Farm Use 80	Worker	
5544	500,914	4,928,181	Exclusive Farm Use 80	Worker	
5545	500,914	4,927,981	Exclusive Farm Use 80	Worker	
5546	500,914	4,927,781	Exclusive Farm Use 80	Worker	
5547	500,914	4,927,581	Exclusive Farm Use 80	Worker	
5548	503,714	4,930,581	Exclusive Farm Use 80	Residential	Revised to residential exposure based on aerial imagery.
5549	503,714	4,930,780	Exclusive Farm Use 80	Residential	Revised to residential exposure based on aerial imagery.
5550	503,714	4,930,979	Exclusive Farm Use 80	Residential	Revised to residential exposure based on aerial imagery.
5551	503,714	4,931,177	Exclusive Farm Use 80	Residential	Revised to residential exposure based on aerial imagery.
5552	503,714	4,931,376	Exclusive Farm Use 80	Residential	Revised to residential exposure based on aerial imagery.
5553	503,714	4,931,575	Exclusive Farm Use 80	Worker	
5554	503,714	4,931,773	Exclusive Farm Use 80	Worker	
5555	503,714	4,931,972	Exclusive Farm Use 80	Worker	
5556	503,714	4,932,171	Exclusive Farm Use 80	Worker	
5557	503,714	4,932,369	Exclusive Farm Use 80	Worker	
5558	503,714	4,932,568	Exclusive Farm Use 80	Worker	Located in public right-of-way, but outside of 50m spacing: Updated to exposure classification of nearest receptor.
5559	503,714	4,932,767	Exclusive Farm Use 80	Worker	
5560	503,714	4,932,965	Exclusive Farm Use 80	Worker	
5561	503,714	4,933,164	Exclusive Farm Use 80	Worker	
5562	503,714	4,933,363	Exclusive Farm Use 80	Worker	
5563	503,714	4,933,562	Exclusive Farm Use 80	Worker	
5564	503,714	4,933,760	Exclusive Farm Use 80	Worker	
5565	503,714	4,933,959	Exclusive Farm Use 80	Worker	
5566	503,714	4,934,158	Exclusive Farm Use 80	Worker	
5567	503,714	4,934,356	Exclusive Farm Use 80	Worker	
5568	503,714	4,934,555	Exclusive Farm Use 80	Worker	
5569	503,714	4,934,754	Exclusive Farm Use 80	Worker	
5570	503,714	4,934,952	Exclusive Farm Use 80	Worker	
5571	503,714	4,935,151	Exclusive Farm Use 80	Worker	
5572	503,714	4,935,350	Exclusive Farm Use 80	Worker	
5573	503,714	4,935,548	Exclusive Farm Use 80	Worker	
5574	503,714	4,935,747	Exclusive Farm Use 80	Worker	
5575	503,714	4,935,946	Exclusive Farm Use 80	Worker	
5576	503,714	4,936,144	Exclusive Farm Use 80	Worker	
5577	503,714	4,936,343	Exclusive Farm Use 80	Worker	
5578	503,714	4,936,542	Exclusive Farm Use 80	Worker	
5579	503,714	4,936,740	Exclusive Farm Use 80	Worker	
5580	503,714	4,936,939	Exclusive Farm Use 80	Worker	
5581	503,714	4,937,138	Exclusive Farm Use 80	Worker	
5582	503,714	4,937,337	Exclusive Farm Use 80	Worker	
5583	503,714	4,937,535	Exclusive Farm Use 80	Worker	
5584	503,714	4,937,734	Exclusive Farm Use 80	Worker	
5585	503,714	4,937,933	Exclusive Farm Use 80	Residential	Revised to residential exposure based on aerial imagery.
5586	503,714	4,938,131	Exclusive Farm Use 80	Residential	Revised to residential exposure based on aerial imagery.
5587	503,514	4,930,581	Exclusive Farm Use 80	Residential	Revised to residential exposure based on aerial imagery.
5588	503,514	4,930,780	Exclusive Farm Use 80	Residential	Located in public right-of-way, but outside of 50m spacing: Updated to exposure classification of nearest receptor.
5589	503,514	4,930,979	Exclusive Farm Use 80	Residential	
5590	503,514	4,931,177	Exclusive Farm Use 80	Residential	Revised to residential exposure based on aerial imagery.
5591	503,514	4,931,376	Exclusive Farm Use 80	Residential	Revised to residential exposure based on aerial imagery.
5592	503,514	4,931,575	Exclusive Farm Use 80	Worker	
5593	503,514	4,931,773	Exclusive Farm Use 80	Worker	
5594	503,514	4,931,972	Exclusive Farm Use 80	Worker	
5595	503,514	4,932,171	Exclusive Farm Use 80	Worker	
5596	503,514	4,932,369	Exclusive Farm Use 80	Worker	Located in public right-of-way, but outside of 50m spacing: Updated to exposure classification of nearest receptor.
5597	503,514	4,932,568	Exclusive Farm Use 80	Worker	
5598	503,514	4,932,767	Exclusive Farm Use 80	Worker	
5599	503,514	4,932,965	Exclusive Farm Use 80	Worker	
5600	503,514	4,933,164	Exclusive Farm Use 80	Worker	
5601	503,514	4,933,363	Exclusive Farm Use 80	Worker	
5602	503,514	4,933,562	Exclusive Farm Use 80	Worker	
5603	503,514	4,933,760	Exclusive Farm Use 80	Worker	
5604	503,514	4,933,959	Exclusive Farm Use 80	Worker	
5605	503,514	4,934,158	Exclusive Farm Use 80	Worker	
5606	503,514	4,934,356	Exclusive Farm Use 80	Worker	
5607	503,514	4,934,555	Exclusive Farm Use 80	Worker	
5608	503,514	4,934,754	Exclusive Farm Use 80	Worker	
5609	503,514	4,934,952	Exclusive Farm Use 80	Worker	
5610	503,514	4,935,151	Exclusive Farm Use 80	Worker	
5611	503,514	4,935,350	Exclusive Farm Use 80	Worker	

Receptor ID	UTM Coordinates (m)		Zoning Dataset Used for Exposure Classification	Exposure Type Classification	Reason for Exposure Type Classification Revision
	Easting	Northing	Oregon Statewide		
5612	503,514	4,935,548	Exclusive Farm Use 80	Worker	
5613	503,514	4,935,747	Exclusive Farm Use 80	Worker	
5614	503,514	4,935,946	Exclusive Farm Use 80	Worker	
5615	503,514	4,936,144	Exclusive Farm Use 80	Worker	
5616	503,514	4,936,343	Exclusive Farm Use 80	Worker	
5617	503,514	4,936,542	Exclusive Farm Use 80	Worker	
5618	503,514	4,936,740	Exclusive Farm Use 80	Worker	
5619	503,514	4,936,939	Exclusive Farm Use 80	Worker	
5620	503,514	4,937,138	Exclusive Farm Use 80	Worker	
5621	503,514	4,937,337	Exclusive Farm Use 80	Worker	
5622	503,514	4,937,535	Exclusive Farm Use 80	Worker	
5623	503,514	4,937,734	Exclusive Farm Use 80	Worker	
5624	503,514	4,937,933	Exclusive Farm Use 80	Residential	Revised to residential exposure based on aerial imagery.
5625	503,514	4,938,131	Exclusive Farm Use 80	Worker	
5626	503,314	4,930,581	Exclusive Farm Use 80	Worker	
5627	503,314	4,930,780	Exclusive Farm Use 80	Worker	Located in public right-of-way, but outside of 50m spacing; Updated to exposure classification of nearest receptor.
5628	503,314	4,930,979	Exclusive Farm Use 80	Residential	Revised to residential exposure based on aerial imagery.
5629	503,314	4,931,177	Exclusive Farm Use 80	Residential	Revised to residential exposure based on aerial imagery.
5630	503,314	4,931,376	Exclusive Farm Use 80	Residential	Revised to residential exposure based on aerial imagery.
5631	503,314	4,931,575	Exclusive Farm Use 80	Worker	
5632	503,314	4,931,773	Exclusive Farm Use 80	Worker	
5633	503,314	4,931,972	Exclusive Farm Use 80	Worker	
5634	503,314	4,932,171	Exclusive Farm Use 80	Worker	
5635	503,314	4,932,369	Exclusive Farm Use 80	Worker	
5636	503,314	4,932,568	Exclusive Farm Use 80	Worker	
5637	503,314	4,932,767	Exclusive Farm Use 80	Worker	
5638	503,314	4,932,965	Exclusive Farm Use 80	Worker	
5639	503,314	4,933,164	Exclusive Farm Use 80	Worker	
5640	503,314	4,933,363	Exclusive Farm Use 80	Worker	
5641	503,314	4,933,562	Exclusive Farm Use 80	Worker	
5642	503,314	4,933,760	Exclusive Farm Use 80	Worker	
5643	503,314	4,933,959	Exclusive Farm Use 80	Worker	
5644	503,314	4,934,158	Exclusive Farm Use 80	Worker	
5645	503,314	4,934,356	Exclusive Farm Use 80	Worker	
5646	503,314	4,934,555	Exclusive Farm Use 80	Worker	
5647	503,314	4,934,754	Exclusive Farm Use 80	Worker	
5648	503,314	4,934,952	Exclusive Farm Use 80	Worker	
5649	503,314	4,935,151	Exclusive Farm Use 80	Worker	
5650	503,314	4,935,350	Exclusive Farm Use 80	Worker	
5651	503,314	4,935,548	Exclusive Farm Use 80	Worker	
5652	503,314	4,935,747	Exclusive Farm Use 80	Worker	
5653	503,314	4,935,946	Exclusive Farm Use 80	Worker	
5654	503,314	4,936,144	Exclusive Farm Use 80	Worker	
5655	503,314	4,936,343	Exclusive Farm Use 80	Worker	
5656	503,314	4,936,542	Exclusive Farm Use 80	Worker	
5657	503,314	4,936,740	Exclusive Farm Use 80	Worker	
5658	503,314	4,936,939	Exclusive Farm Use 80	Worker	
5659	503,314	4,937,138	Exclusive Farm Use 80	Worker	
5660	503,314	4,937,337	Exclusive Farm Use 80	Worker	
5661	503,314	4,937,535	Exclusive Farm Use 80	Worker	
5662	503,314	4,937,734	Exclusive Farm Use 80	Worker	
5663	503,314	4,937,933	Exclusive Farm Use 80	Residential	Revised to residential exposure based on aerial imagery.
5664	503,314	4,938,131	Exclusive Farm Use 80	Worker	
5665	503,114	4,930,581	Exclusive Farm Use 80	Worker	
5666	503,114	4,930,780	Exclusive Farm Use 80	Worker	Located in public right-of-way, but outside of 50m spacing; Updated to exposure classification of nearest receptor.
5667	503,114	4,930,979	Exclusive Farm Use 80	Worker	
5668	503,114	4,931,177	Exclusive Farm Use 80	Worker	
5669	503,114	4,931,376	Exclusive Farm Use 80	Worker	
5670	503,114	4,931,575	Exclusive Farm Use 80	Worker	
5671	503,114	4,931,773	Exclusive Farm Use 80	Worker	
5672	503,114	4,931,972	Exclusive Farm Use 80	Worker	
5673	503,114	4,932,171	Exclusive Farm Use 80	Worker	
5674	503,114	4,932,369	Exclusive Farm Use 80	Worker	
5675	503,114	4,932,568	Exclusive Farm Use 80	Worker	
5676	503,114	4,932,767	Exclusive Farm Use 80	Worker	
5677	503,114	4,932,965	Exclusive Farm Use 80	Worker	
5678	503,114	4,933,164	Exclusive Farm Use 80	Worker	
5679	503,114	4,933,363	Exclusive Farm Use 80	Worker	
5680	503,114	4,933,562	Exclusive Farm Use 80	Worker	
5681	503,114	4,933,760	Exclusive Farm Use 80	Worker	
5682	503,114	4,933,959	Exclusive Farm Use 80	Worker	
5683	503,114	4,934,158	Exclusive Farm Use 80	Worker	
5684	503,114	4,934,356	Exclusive Farm Use 80	Worker	
5685	503,114	4,934,555	Exclusive Farm Use 80	Worker	
5686	503,114	4,934,754	Exclusive Farm Use 80	Worker	
5687	503,114	4,934,952	Exclusive Farm Use 80	Worker	
5688	503,114	4,935,151	Exclusive Farm Use 80	Worker	
5689	503,114	4,935,350	Exclusive Farm Use 80	Worker	
5690	503,114	4,935,548	Exclusive Farm Use 80	Worker	
5691	503,114	4,935,747	Exclusive Farm Use 80	Worker	
5692	503,114	4,935,946	Exclusive Farm Use 80	Worker	
5693	503,114	4,936,144	Exclusive Farm Use 80	Worker	
5694	503,114	4,936,343	Exclusive Farm Use 80	Worker	
5695	503,114	4,936,542	Exclusive Farm Use 80	Worker	
5696	503,114	4,936,740	Exclusive Farm Use 80	Worker	
5697	503,114	4,936,939	Exclusive Farm Use 80	Worker	
5698	503,114	4,937,138	Exclusive Farm Use 80	Residential	Revised to residential exposure based on aerial imagery.
5699	503,114	4,937,337	Exclusive Farm Use 80	Worker	
5700	503,114	4,937,535	Exclusive Farm Use 80	Worker	
5701	503,114	4,937,734	Exclusive Farm Use 80	Worker	
5702	503,114	4,937,933	Exclusive Farm Use 80	Worker	
5703	503,114	4,938,131	Exclusive Farm Use 80	Worker	
5704	502,914	4,930,581	Exclusive Farm Use 80	Worker	
5705	502,914	4,930,780	Exclusive Farm Use 80	Worker	Located in public right-of-way, but outside of 50m spacing; Updated to exposure classification of nearest receptor.
5706	502,914	4,930,979	Exclusive Farm Use 80	Worker	
5707	502,914	4,931,177	Exclusive Farm Use 80	Worker	
5708	502,914	4,931,376	Exclusive Farm Use 80	Worker	
5709	502,914	4,931,575	Exclusive Farm Use 80	Worker	
5710	502,914	4,931,773	Exclusive Farm Use 80	Worker	
5711	502,914	4,931,972	Exclusive Farm Use 80	Worker	
5712	502,914	4,932,171	Exclusive Farm Use 80	Worker	
5713	502,914	4,932,369	Exclusive Farm Use 80	Worker	
5714	502,914	4,932,568	Exclusive Farm Use 80	Worker	
5715	502,914	4,932,767	Exclusive Farm Use 80	Worker	
5716	502,914	4,932,965	Exclusive Farm Use 80	Worker	
5717	502,914	4,933,164	Exclusive Farm Use 80	Worker	
5718	502,914	4,933,363	Exclusive Farm Use 80	Worker	
5719	502,914	4,933,562	Exclusive Farm Use 80	Worker	

Receptor ID	UTM Coordinates (m)		Zoning Dataset Used for Exposure Classification	Exposure Type Classification	Reason for Exposure Type Classification Revision
	Easting	Northing	Oregon Statewide		
5720	502,914	4,933,760	Exclusive Farm Use 80	Worker	
5721	502,914	4,933,959	Exclusive Farm Use 80	Worker	
5722	502,914	4,934,158	Exclusive Farm Use 80	Worker	
5723	502,914	4,934,356	Exclusive Farm Use 80	Worker	
5724	502,914	4,934,555	Exclusive Farm Use 80	Worker	
5725	502,914	4,934,754	Exclusive Farm Use 80	Worker	
5726	502,914	4,934,952	Exclusive Farm Use 80	Worker	
5727	502,914	4,935,151	Exclusive Farm Use 80	Worker	
5728	502,914	4,935,350	Exclusive Farm Use 80	Worker	
5729	502,914	4,935,548	Exclusive Farm Use 80	Worker	Located in public right-of-way, but outside of 50m spacing; Updated to exposure classification of nearest receptor.
5730	502,914	4,935,747	Exclusive Farm Use 80	Worker	
5731	502,914	4,935,946	Exclusive Farm Use 80	Worker	
5732	502,914	4,936,144	Exclusive Farm Use 80	Worker	
5733	502,914	4,936,343	Exclusive Farm Use 80	Worker	
5734	502,914	4,936,542	Exclusive Farm Use 80	Worker	
5735	502,914	4,936,740	Exclusive Farm Use 80	Residential	Revised to residential exposure based on aerial imagery.
5736	502,914	4,936,939	Exclusive Farm Use 80	Worker	
5737	502,914	4,937,138	Exclusive Farm Use 80	Worker	
5738	502,914	4,937,337	Exclusive Farm Use 80	Worker	
5739	502,914	4,937,535	Exclusive Farm Use 80	Worker	
5740	502,914	4,937,734	Exclusive Farm Use 80	Worker	
5741	502,914	4,937,933	Exclusive Farm Use 80	Worker	
5742	502,914	4,938,131	Exclusive Farm Use 80	Residential	Revised to residential exposure based on aerial imagery.
5743	502,714	4,930,581	Exclusive Farm Use 80	Worker	
5744	502,714	4,930,780	Exclusive Farm Use 80	Worker	Located in public right-of-way, but outside of 50m spacing; Updated to exposure classification of nearest receptor.
5745	502,714	4,930,979	Exclusive Farm Use 80	Worker	
5746	502,714	4,931,177	Exclusive Farm Use 80	Worker	
5747	502,714	4,931,376	Exclusive Farm Use 80	Worker	
5748	502,714	4,931,575	Exclusive Farm Use 80	Worker	
5749	502,714	4,931,773	Exclusive Farm Use 80	Worker	
5750	502,714	4,931,972	Exclusive Farm Use 80	Worker	
5751	502,714	4,932,171	Exclusive Farm Use 80	Worker	
5752	502,714	4,932,369	Exclusive Farm Use 80	Worker	
5753	502,714	4,932,568	Exclusive Farm Use 80	Worker	
5754	502,714	4,932,767	Exclusive Farm Use 80	Worker	
5755	502,714	4,932,965	Exclusive Farm Use 80	Worker	
5756	502,714	4,933,164	Exclusive Farm Use 80	Worker	
5757	502,714	4,933,363	Exclusive Farm Use 80	Worker	
5758	502,714	4,933,562	Exclusive Farm Use 80	Worker	
5759	502,714	4,933,760	Exclusive Farm Use 80	Worker	
5760	502,714	4,933,959	Exclusive Farm Use 80	Worker	
5761	502,714	4,934,158	Exclusive Farm Use 80	Worker	
5762	502,714	4,934,356	Exclusive Farm Use 80	Worker	
5763	502,714	4,934,555	Exclusive Farm Use 80	Worker	
5764	502,714	4,934,754	Exclusive Farm Use 80	Worker	
5765	502,714	4,934,952	Exclusive Farm Use 80	Worker	
5766	502,714	4,935,151	Exclusive Farm Use 80	Worker	
5767	502,714	4,935,350	Exclusive Farm Use 80	Worker	
5768	502,714	4,935,548	Exclusive Farm Use 80	Worker	Located in public right-of-way, but outside of 50m spacing; Updated to exposure classification of nearest receptor.
5769	502,714	4,935,747	Exclusive Farm Use 80	Worker	
5770	502,714	4,935,946	Exclusive Farm Use 80	Residential	Revised to residential exposure based on aerial imagery.
5771	502,714	4,936,144	Exclusive Farm Use 80	Worker	
5772	502,714	4,936,343	Exclusive Farm Use 80	Worker	
5773	502,714	4,936,542	Exclusive Farm Use 80	Worker	
5774	502,714	4,936,740	Exclusive Farm Use 80	Residential	Revised to residential exposure based on aerial imagery.
5775	502,714	4,936,939	Exclusive Farm Use 80	Worker	
5776	502,714	4,937,138	Exclusive Farm Use 80	Worker	
5777	502,714	4,937,337	Exclusive Farm Use 80	Worker	
5778	502,714	4,937,535	Exclusive Farm Use 80	Worker	
5779	502,714	4,937,734	Exclusive Farm Use 80	Worker	
5780	502,714	4,937,933	Exclusive Farm Use 80	Worker	
5781	502,714	4,938,131	Exclusive Farm Use 80	Residential	Revised to residential exposure based on aerial imagery.
5782	502,514	4,930,581	Exclusive Farm Use 80	Residential	Revised to residential exposure based on aerial imagery.
5783	502,514	4,930,780	Exclusive Farm Use 80	Residential	Located in public right-of-way, but outside of 50m spacing; Updated to exposure classification of nearest receptor.
5784	502,514	4,930,979	Exclusive Farm Use 80	Worker	
5785	502,514	4,931,177	Exclusive Farm Use 80	Worker	
5786	502,514	4,931,376	Exclusive Farm Use 80	Worker	
5787	502,514	4,931,575	Exclusive Farm Use 80	Worker	
5788	502,514	4,931,773	Exclusive Farm Use 80	Worker	
5789	502,514	4,931,972	Exclusive Farm Use 80	Worker	
5790	502,514	4,932,171	Exclusive Farm Use 80	Worker	
5791	502,514	4,932,369	Exclusive Farm Use 80	Worker	
5792	502,514	4,932,568	Exclusive Farm Use 80	Worker	
5793	502,514	4,932,767	Exclusive Farm Use 80	Worker	
5794	502,514	4,932,965	Exclusive Farm Use 80	Worker	
5795	502,514	4,933,164	Exclusive Farm Use 80	Worker	
5796	502,514	4,933,363	Exclusive Farm Use 80	Worker	
5797	502,514	4,933,562	Exclusive Farm Use 80	Worker	
5798	502,514	4,933,760	Exclusive Farm Use 80	Worker	
5799	502,514	4,933,959	Exclusive Farm Use 80	Residential	Revised to residential exposure based on aerial imagery.
5800	502,514	4,934,158	Exclusive Farm Use 80	Residential	Revised to residential exposure based on aerial imagery.
5801	502,514	4,934,356	Exclusive Farm Use 80	Worker	
5802	502,514	4,934,555	Exclusive Farm Use 80	Worker	
5803	502,514	4,934,754	Exclusive Farm Use 80	Residential	Revised to residential exposure based on aerial imagery.
5804	502,514	4,934,952	Exclusive Farm Use 80	Residential	Revised to residential exposure based on aerial imagery.
5805	502,514	4,935,151	Exclusive Farm Use 80	Residential	Revised to residential exposure based on aerial imagery.
5806	502,514	4,935,350	Exclusive Farm Use 80	Worker	
5807	502,514	4,935,548	Exclusive Farm Use 80	Residential	Revised to residential exposure based on aerial imagery.
5808	502,514	4,935,747	Exclusive Farm Use 80	Worker	
5809	502,514	4,935,946	Exclusive Farm Use 80	Residential	Revised to residential exposure based on aerial imagery.
5810	502,514	4,936,144	Exclusive Farm Use 80	Worker	
5811	502,514	4,936,343	Exclusive Farm Use 80	Worker	
5812	502,514	4,936,542	Exclusive Farm Use 80	Worker	
5813	502,514	4,936,740	Exclusive Farm Use 80	Worker	
5814	502,514	4,936,939	Exclusive Farm Use 80	Worker	
5815	502,514	4,937,138	Exclusive Farm Use 80	Worker	
5816	502,514	4,937,337	Exclusive Farm Use 80	Worker	Located in public right-of-way, but outside of 50m spacing; Updated to exposure classification of nearest receptor.
5817	502,514	4,937,535	Exclusive Farm Use 80	Worker	
5818	502,514	4,937,734	Exclusive Farm Use 80	Worker	
5819	502,514	4,937,933	Exclusive Farm Use 80	Worker	
5820	502,514	4,938,131	Exclusive Farm Use 80	Residential	Revised to residential exposure based on aerial imagery.
5821	502,314	4,930,581	Exclusive Farm Use 80	Residential	Revised to residential exposure based on aerial imagery.
5822	502,314	4,930,780	Exclusive Farm Use 80	Worker	
5823	502,314	4,930,979	Exclusive Farm Use 80	Worker	
5824	502,314	4,931,177	Exclusive Farm Use 80	Worker	
5825	502,314	4,931,376	Exclusive Farm Use 80	Worker	
5826	502,314	4,931,575	Exclusive Farm Use 80	Worker	
5827	502,314	4,931,773	Exclusive Farm Use 80	Worker	

Receptor ID	UTM Coordinates (m)		Zoning Dataset Used for Exposure Classification	Exposure Type Classification	Reason for Exposure Type Classification Revision
	Easting	Northing	Oregon Statewide		
5828	502,314	4,931,972	Exclusive Farm Use 80	Worker	
5829	502,314	4,932,171	Exclusive Farm Use 80	Worker	
5830	502,314	4,932,369	Exclusive Farm Use 80	Worker	
5831	502,314	4,932,568	Exclusive Farm Use 80	Worker	
5832	502,314	4,932,767	Exclusive Farm Use 80	Worker	
5833	502,314	4,932,965	Exclusive Farm Use 80	Worker	
5834	502,314	4,933,164	Exclusive Farm Use 80	Worker	
5835	502,314	4,933,363	Exclusive Farm Use 80	Worker	
5836	502,314	4,933,562	Exclusive Farm Use 80	Worker	
5837	502,314	4,933,760	Exclusive Farm Use 80	Worker	
5838	502,314	4,933,959	Exclusive Farm Use 80	Residential	Revised to residential exposure based on aerial imagery.
5839	502,314	4,934,158	Exclusive Farm Use 80	Residential	Revised to residential exposure based on aerial imagery.
5840	502,314	4,934,356	Exclusive Farm Use 80	Worker	
5841	502,314	4,934,555	Exclusive Farm Use 80	Worker	
5842	502,314	4,934,754	Exclusive Farm Use 80	Residential	Located in public right-of-way, but outside of 50m spacing: Updated to exposure classification of nearest receptor.
5843	502,314	4,934,952	Exclusive Farm Use 80	Residential	Revised to residential exposure based on aerial imagery.
5844	502,314	4,935,151	Exclusive Farm Use 80	Residential	Revised to residential exposure based on aerial imagery.
5845	502,314	4,935,350	Exclusive Farm Use 80	Worker	
5846	502,314	4,935,548	Exclusive Farm Use 80	Worker	
5847	502,314	4,935,747	Exclusive Farm Use 80	Worker	
5848	502,314	4,935,946	Exclusive Farm Use 80	Worker	
5849	502,314	4,936,144	Exclusive Farm Use 80	Worker	
5850	502,314	4,936,343	Exclusive Farm Use 80	Worker	
5851	502,314	4,936,542	Exclusive Farm Use 80	Worker	
5852	502,314	4,936,740	Exclusive Farm Use 80	Worker	
5853	502,314	4,936,939	Exclusive Farm Use 80	Worker	
5854	502,314	4,937,138	Exclusive Farm Use 80	Worker	
5855	502,314	4,937,337	Exclusive Farm Use 80	Residential	Revised to residential exposure based on aerial imagery.
5856	502,314	4,937,535	Exclusive Farm Use 80	Worker	
5857	502,314	4,937,734	Exclusive Farm Use 80	Worker	
5858	502,314	4,937,933	Exclusive Farm Use 80	Worker	
5859	502,314	4,938,131	Exclusive Farm Use 80	Residential	Revised to residential exposure based on aerial imagery.
5860	502,114	4,930,581	Exclusive Farm Use 80	Residential	Revised to residential exposure based on aerial imagery.
5861	502,114	4,930,780	Exclusive Farm Use 80	Worker	
5862	502,114	4,930,979	Exclusive Farm Use 80	Worker	
5863	502,114	4,931,177	Exclusive Farm Use 80	Worker	
5864	502,114	4,931,376	Exclusive Farm Use 80	Worker	
5865	502,114	4,931,575	Exclusive Farm Use 80	Worker	
5866	502,114	4,931,773	Exclusive Farm Use 80	Worker	
5867	502,114	4,931,972	Exclusive Farm Use 80	Worker	
5868	502,114	4,932,171	Exclusive Farm Use 80	Worker	
5869	502,114	4,932,369	Exclusive Farm Use 80	Worker	
5870	502,114	4,932,568	Exclusive Farm Use 80	Worker	
5871	502,114	4,932,767	Exclusive Farm Use 80	Worker	
5872	502,114	4,932,965	Exclusive Farm Use 80	Worker	
5873	502,114	4,933,164	Exclusive Farm Use 80	Worker	
5874	502,114	4,933,363	Exclusive Farm Use 80	Worker	
5875	502,114	4,933,562	Exclusive Farm Use 80	Worker	
5876	502,114	4,933,760	Exclusive Farm Use 80	Worker	
5877	502,114	4,933,959	Exclusive Farm Use 80	Worker	
5878	502,114	4,934,158	Exclusive Farm Use 80	Worker	
5879	502,114	4,934,356	Exclusive Farm Use 80	Worker	
5880	502,114	4,934,555	Exclusive Farm Use 80	Worker	
5881	502,114	4,934,754	Exclusive Farm Use 80	Worker	
5882	502,114	4,934,952	Exclusive Farm Use 80	Residential	Revised to residential exposure based on aerial imagery.
5883	502,114	4,935,151	Exclusive Farm Use 80	Residential	Revised to residential exposure based on aerial imagery.
5884	502,114	4,935,350	Exclusive Farm Use 80	Worker	
5885	502,114	4,935,548	Exclusive Farm Use 80	Worker	
5886	502,114	4,935,747	Exclusive Farm Use 80	Worker	
5887	502,114	4,935,946	Exclusive Farm Use 80	Worker	
5888	502,114	4,936,144	Exclusive Farm Use 80	Worker	
5889	502,114	4,936,343	Exclusive Farm Use 80	Worker	
5890	502,114	4,936,542	Exclusive Farm Use 80	Worker	
5891	502,114	4,936,740	Exclusive Farm Use 80	Worker	
5892	502,114	4,936,939	Exclusive Farm Use 80	Worker	
5893	502,114	4,937,138	Exclusive Farm Use 80	Worker	
5894	502,114	4,937,337	Exclusive Farm Use 80	Residential	Revised to residential exposure based on aerial imagery.
5895	502,114	4,937,535	Exclusive Farm Use 80	Worker	
5896	502,114	4,937,734	Exclusive Farm Use 80	Worker	
5897	502,114	4,937,933	Exclusive Farm Use 80	Worker	
5898	502,114	4,938,131	Exclusive Farm Use 80	Residential	Revised to residential exposure based on aerial imagery.
5899	501,914	4,930,581	Exclusive Farm Use 80	Worker	
5900	501,914	4,930,780	Exclusive Farm Use 80	Residential	Revised to residential exposure based on aerial imagery.
5901	501,914	4,930,979	Exclusive Farm Use 80	Worker	
5902	501,914	4,931,177	Exclusive Farm Use 80	Worker	
5903	501,914	4,931,376	Exclusive Farm Use 80	Residential	Revised to residential exposure based on aerial imagery.
5904	501,914	4,931,575	Exclusive Farm Use 80	Worker	
5905	501,914	4,931,773	Exclusive Farm Use 80	Worker	
5906	501,914	4,931,972	Exclusive Farm Use 80	Worker	
5907	501,914	4,932,171	Exclusive Farm Use 80	Worker	
5908	501,914	4,932,369	Exclusive Farm Use 80	Worker	
5909	501,914	4,932,568	Exclusive Farm Use 80	Worker	
5910	501,914	4,932,767	Exclusive Farm Use 80	Worker	
5911	501,914	4,932,965	Exclusive Farm Use 80	Worker	
5912	501,914	4,933,164	Exclusive Farm Use 80	Worker	
5913	501,914	4,933,363	Exclusive Farm Use 80	Worker	
5914	501,914	4,933,562	Exclusive Farm Use 80	Worker	
5915	501,914	4,933,760	Exclusive Farm Use 80	Worker	
5916	501,914	4,933,959	Exclusive Farm Use 80	Worker	
5917	501,914	4,934,158	Exclusive Farm Use 80	Worker	
5918	501,914	4,934,356	Exclusive Farm Use 80	Worker	
5919	501,914	4,934,555	Exclusive Farm Use 80	Worker	
5920	501,914	4,934,754	Exclusive Farm Use 80	Worker	
5921	501,914	4,934,952	Exclusive Farm Use 80	Residential	Revised to residential exposure based on aerial imagery.
5922	501,914	4,935,151	Exclusive Farm Use 80	Residential	Revised to residential exposure based on aerial imagery.
5923	501,914	4,935,350	Exclusive Farm Use 80	Worker	
5924	501,914	4,935,548	Exclusive Farm Use 80	Worker	
5925	501,914	4,935,747	Exclusive Farm Use 80	Worker	
5926	501,914	4,935,946	Exclusive Farm Use 80	Worker	
5927	501,914	4,936,144	Exclusive Farm Use 80	Worker	
5928	501,914	4,936,343	Exclusive Farm Use 80	Worker	
5929	501,914	4,936,542	Exclusive Farm Use 80	Worker	
5930	501,914	4,936,740	Exclusive Farm Use 80	Worker	
5931	501,914	4,936,939	Exclusive Farm Use 80	Worker	
5932	501,914	4,937,138	Exclusive Farm Use 80	Worker	
5933	501,914	4,937,337	Exclusive Farm Use 80	Residential	Revised to residential exposure based on aerial imagery.
5934	501,914	4,937,535	Exclusive Farm Use 80	Worker	
5935	501,914	4,937,734	Exclusive Farm Use 80	Worker	

Receptor ID	UTM Coordinates (m)		Zoning Dataset Used for Exposure Classification		Exposure Type Classification	Reason for Exposure Type Classification Revision
	Eastings	Northing	Oregon Statewide			
5936	501,914	4,937,933	Exclusive Farm Use 80	Worker		
5937	501,914	4,938,131	Exclusive Farm Use 80	Worker		
5938	501,714	4,930,581	Exclusive Farm Use 80	Worker		
5939	501,714	4,930,780	Exclusive Farm Use 80	Residential		Revised to residential exposure based on aerial imagery.
5940	501,714	4,930,979	Exclusive Farm Use 80	Worker		
5941	501,714	4,931,177	Exclusive Farm Use 80	Worker		
5942	501,714	4,931,376	Exclusive Farm Use 80	Worker		
5943	501,714	4,931,575	Exclusive Farm Use 80	Worker		
5944	501,714	4,931,773	Exclusive Farm Use 80	Worker		
5945	501,714	4,931,972	Exclusive Farm Use 80	Worker		
5946	501,714	4,932,171	Exclusive Farm Use 80	Worker		
5947	501,714	4,932,369	Exclusive Farm Use 80	Worker		
5948	501,714	4,932,568	Exclusive Farm Use 80	Worker		
5949	501,714	4,932,767	Exclusive Farm Use 80	Worker		
5950	501,714	4,932,965	Exclusive Farm Use 80	Worker		
5951	501,714	4,933,164	Exclusive Farm Use 80	Worker		
5952	501,714	4,933,363	Exclusive Farm Use 80	Worker		
5953	501,714	4,933,562	Exclusive Farm Use 80	Worker		
5954	501,714	4,933,760	Exclusive Farm Use 80	Worker		
5955	501,714	4,933,959	Exclusive Farm Use 80	Worker		
5956	501,714	4,934,158	Exclusive Farm Use 80	Residential		Revised to residential exposure based on aerial imagery.
5957	501,714	4,934,356	Exclusive Farm Use 80	Worker		
5958	501,714	4,934,555	Exclusive Farm Use 80	Worker		
5959	501,714	4,934,754	Exclusive Farm Use 80	Worker		
5960	501,714	4,934,952	Exclusive Farm Use 80	Worker		
5961	501,714	4,935,151	Exclusive Farm Use 80	Worker		
5962	501,714	4,935,350	Exclusive Farm Use 80	Worker		
5963	501,714	4,935,548	Exclusive Farm Use 80	Worker		
5964	501,714	4,935,747	Exclusive Farm Use 80	Worker		
5965	501,714	4,935,946	Exclusive Farm Use 80	Worker		
5966	501,714	4,936,144	Exclusive Farm Use 80	Worker		
5967	501,714	4,936,343	Exclusive Farm Use 80	Worker		
5968	501,714	4,936,542	Exclusive Farm Use 80	Worker		
5969	501,714	4,936,740	Exclusive Farm Use 80	Worker		
5970	501,714	4,936,939	Exclusive Farm Use 80	Worker		
5971	501,714	4,937,138	Exclusive Farm Use 80	Worker		
5972	501,714	4,937,337	Exclusive Farm Use 80	Residential		Revised to residential exposure based on aerial imagery.
5973	501,714	4,937,535	Exclusive Farm Use 80	Worker		
5974	501,714	4,937,734	Exclusive Farm Use 80	Worker		
5975	501,714	4,937,933	Exclusive Farm Use 80	Worker		
5976	501,714	4,938,131	Exclusive Farm Use 80	Worker		
5977	501,514	4,930,581	Exclusive Farm Use 80	Worker		
5978	501,514	4,930,780	Exclusive Farm Use 80	Residential		Revised to residential exposure based on aerial imagery.
5979	501,514	4,930,979	Exclusive Farm Use 80	Worker		
5980	501,514	4,931,177	Exclusive Farm Use 80	Worker		
5981	501,514	4,931,376	Exclusive Farm Use 80	Worker		
5982	501,514	4,931,575	Exclusive Farm Use 80	Worker		
5983	501,514	4,931,773	Exclusive Farm Use 80	Worker		
5984	501,514	4,931,972	Exclusive Farm Use 80	Worker		
5985	501,514	4,932,171	Exclusive Farm Use 80	Worker		
5986	501,514	4,932,369	Exclusive Farm Use 80	Worker		
5987	501,514	4,932,568	Exclusive Farm Use 80	Worker		
5988	501,514	4,932,767	Exclusive Farm Use 80	Worker		
5989	501,514	4,932,965	Exclusive Farm Use 80	Worker		
5990	501,514	4,933,164	Exclusive Farm Use 80	Worker		
5991	501,514	4,933,363	Exclusive Farm Use 80	Worker		
5992	501,514	4,933,562	Exclusive Farm Use 80	Worker		
5993	501,514	4,933,760	Exclusive Farm Use 80	Worker		
5994	501,514	4,933,959	Exclusive Farm Use 80	Worker		
5995	501,514	4,934,158	Exclusive Farm Use 80	Residential		Revised to residential exposure based on aerial imagery.
5996	501,514	4,934,356	Exclusive Farm Use 80	Worker		
5997	501,514	4,934,555	Exclusive Farm Use 80	Worker		
5998	501,514	4,934,754	Exclusive Farm Use 80	Worker		
5999	501,514	4,934,952	Exclusive Farm Use 80	Worker		
6000	501,514	4,935,151	Exclusive Farm Use 80	Worker		
6001	501,514	4,935,350	Exclusive Farm Use 80	Worker		
6002	501,514	4,935,548	Exclusive Farm Use 80	Worker		
6003	501,514	4,935,747	Exclusive Farm Use 80	Worker		
6004	501,514	4,935,946	Exclusive Farm Use 80	Worker		
6005	501,514	4,936,144	Exclusive Farm Use 80	Worker		
6006	501,514	4,936,343	Exclusive Farm Use 80	Worker		
6007	501,514	4,936,542	Exclusive Farm Use 80	Worker		
6008	501,514	4,936,740	Exclusive Farm Use 80	Worker		
6009	501,514	4,936,939	Exclusive Farm Use 80	Worker		
6010	501,514	4,937,138	Exclusive Farm Use 80	Worker		
6011	501,514	4,937,337	Exclusive Farm Use 80	Worker		
6012	501,514	4,937,535	Exclusive Farm Use 80	Worker		
6013	501,514	4,937,734	Exclusive Farm Use 80	Worker		
6014	501,514	4,937,933	Exclusive Farm Use 80	Worker		
6015	501,514	4,938,131	Exclusive Farm Use 80	Worker		
6016	501,314	4,930,581	Exclusive Farm Use 80	Worker		
6017	501,314	4,930,780	Exclusive Farm Use 80	Worker		
6018	501,314	4,930,979	Exclusive Farm Use 80	Worker		
6019	501,314	4,931,177	Exclusive Farm Use 80	Worker		
6020	501,314	4,931,376	Exclusive Farm Use 80	Worker		
6021	501,314	4,931,575	Exclusive Farm Use 80	Worker		
6022	501,314	4,931,773	Exclusive Farm Use 80	Worker		
6023	501,314	4,931,972	Exclusive Farm Use 80	Worker		
6024	501,314	4,932,171	Exclusive Farm Use 80	Worker		
6025	501,314	4,932,369	Exclusive Farm Use 80	Worker		
6026	501,314	4,932,568	Exclusive Farm Use 80	Worker		
6027	501,314	4,932,767	Exclusive Farm Use 80	Worker		
6028	501,314	4,932,965	Exclusive Farm Use 80	Worker		
6029	501,314	4,933,164	Exclusive Farm Use 80	Worker		
6030	501,314	4,933,363	Exclusive Farm Use 80	Worker		
6031	501,314	4,933,562	Exclusive Farm Use 80	Worker		
6032	501,314	4,933,760	Exclusive Farm Use 80	Worker		
6033	501,314	4,933,959	Exclusive Farm Use 80	Worker		
6034	501,314	4,934,158	Exclusive Farm Use 80	Worker		
6035	501,314	4,934,356	Exclusive Farm Use 80	Worker		
6036	501,314	4,934,555	Exclusive Farm Use 80	Worker		
6037	501,314	4,934,754	Exclusive Farm Use 80	Residential		Revised to residential exposure based on aerial imagery.
6038	501,314	4,934,952	Exclusive Farm Use 80	Residential		Revised to residential exposure based on aerial imagery.
6039	501,314	4,935,151	Exclusive Farm Use 80	Residential		Revised to residential exposure based on aerial imagery.
6040	501,314	4,935,350	Exclusive Farm Use 80	Worker		
6041	501,314	4,935,548	Exclusive Farm Use 80	Worker		
6042	501,314	4,935,747	Exclusive Farm Use 80	Worker		
6043	501,314	4,935,946	Exclusive Farm Use 80	Worker		

Receptor ID	UTM Coordinates (m)		Zoning Dataset Used for Exposure Classification		Exposure Type Classification	Reason for Exposure Type Classification Revision
	Easting	Northing	Oregon Statewide			
6044	501,314	4,936,144	Exclusive Farm Use 80	Worker		
6045	501,314	4,936,343	Exclusive Farm Use 80	Worker		
6046	501,314	4,936,542	Exclusive Farm Use 80	Worker		
6047	501,314	4,936,740	Exclusive Farm Use 80	Worker		
6048	501,314	4,936,939	Exclusive Farm Use 80	Worker		
6049	501,314	4,937,138	Exclusive Farm Use 80	Worker		
6050	501,314	4,937,337	Exclusive Farm Use 80	Worker		
6051	501,314	4,937,535	Exclusive Farm Use 80	Worker		
6052	501,314	4,937,734	Exclusive Farm Use 80	Worker		
6053	501,314	4,937,933	Exclusive Farm Use 80	Worker		
6054	501,314	4,938,131	Exclusive Farm Use 80	Worker		
6055	501,114	4,930,581	Exclusive Farm Use 80	Worker		
6056	501,114	4,930,780	Exclusive Farm Use 80	Worker		
6057	501,114	4,930,979	Exclusive Farm Use 80	Worker		
6058	501,114	4,931,177	Exclusive Farm Use 80	Worker		
6059	501,114	4,931,376	Exclusive Farm Use 80	Worker		
6060	501,114	4,931,575	Exclusive Farm Use 80	Worker		
6061	501,114	4,931,773	Exclusive Farm Use 80	Worker		
6062	501,114	4,931,972	Exclusive Farm Use 80	Worker		
6063	501,114	4,932,171	Exclusive Farm Use 80	Worker		
6064	501,114	4,932,369	Exclusive Farm Use 80	Worker		
6065	501,114	4,932,568	Exclusive Farm Use 80	Worker		
6066	501,114	4,932,767	Exclusive Farm Use 80	Worker		
6067	501,114	4,932,965	Exclusive Farm Use 80	Worker		
6068	501,114	4,933,164	Exclusive Farm Use 80	Worker		
6069	501,114	4,933,363	Exclusive Farm Use 80	Worker		
6070	501,114	4,933,562	Exclusive Farm Use 80	Worker		
6071	501,114	4,933,760	Exclusive Farm Use 80	Worker		
6072	501,114	4,933,959	Exclusive Farm Use 80	Worker		
6073	501,114	4,934,158	Exclusive Farm Use 80	Worker		
6074	501,114	4,934,356	Exclusive Farm Use 80	Worker		
6075	501,114	4,934,555	Exclusive Farm Use 80	Worker		
6076	501,114	4,934,754	Exclusive Farm Use 80	Residential	Revised to residential exposure based on aerial imagery.	
6077	501,114	4,934,952	Exclusive Farm Use 80	Residential	Revised to residential exposure based on aerial imagery.	
6078	501,114	4,935,151	Exclusive Farm Use 80	Residential	Revised to residential exposure based on aerial imagery.	
6079	501,114	4,935,350	Exclusive Farm Use 80	Residential	Revised to residential exposure based on aerial imagery.	
6080	501,114	4,935,548	Exclusive Farm Use 80	Worker		
6081	501,114	4,935,747	Exclusive Farm Use 80	Worker		
6082	501,114	4,935,946	Exclusive Farm Use 80	Worker		
6083	501,114	4,936,144	Exclusive Farm Use 80	Worker		
6084	501,114	4,936,343	Exclusive Farm Use 80	Worker		
6085	501,114	4,936,542	Exclusive Farm Use 80	Worker		
6086	501,114	4,936,740	Exclusive Farm Use 80	Worker		
6087	501,114	4,936,939	Exclusive Farm Use 80	Worker		
6088	501,114	4,937,138	Exclusive Farm Use 80	Worker		
6089	501,114	4,937,337	Exclusive Farm Use 80	Residential	Revised to residential exposure based on aerial imagery.	
6090	501,114	4,937,535	Exclusive Farm Use 80	Worker		
6091	501,114	4,937,734	Exclusive Farm Use 80	Worker		
6092	501,114	4,937,933	Exclusive Farm Use 80	Residential	Revised to residential exposure based on aerial imagery.	
6093	501,114	4,938,131	Exclusive Farm Use 80	Worker		
6094	500,914	4,930,581	Exclusive Farm Use 80	Worker		
6095	500,914	4,930,780	Exclusive Farm Use 80	Worker		
6096	500,914	4,930,979	Exclusive Farm Use 80	Worker		
6097	500,914	4,931,177	Exclusive Farm Use 80	Worker		
6098	500,914	4,931,376	Exclusive Farm Use 80	Worker		
6099	500,914	4,931,575	Exclusive Farm Use 80	Worker		
6100	500,914	4,931,773	Exclusive Farm Use 80	Worker		
6101	500,914	4,931,972	Exclusive Farm Use 80	Worker		
6102	500,914	4,932,171	Exclusive Farm Use 80	Worker		
6103	500,914	4,932,369	Exclusive Farm Use 80	Worker		
6104	500,914	4,932,568	Exclusive Farm Use 80	Worker		
6105	500,914	4,932,767	Exclusive Farm Use 80	Worker		
6106	500,914	4,932,965	Exclusive Farm Use 80	Worker		
6107	500,914	4,933,164	Exclusive Farm Use 80	Worker		
6108	500,914	4,933,363	Exclusive Farm Use 80	Worker		
6109	500,914	4,933,562	Exclusive Farm Use 80	Worker		
6110	500,914	4,933,760	Exclusive Farm Use 80	Worker		
6111	500,914	4,933,959	Exclusive Farm Use 80	Worker		
6112	500,914	4,934,158	Exclusive Farm Use 80	Worker		
6113	500,914	4,934,356	Exclusive Farm Use 80	Worker		
6114	500,914	4,934,555	Exclusive Farm Use 80	Worker		
6115	500,914	4,934,754	Exclusive Farm Use 80	Worker		
6116	500,914	4,934,952	Exclusive Farm Use 80	Worker		
6117	500,914	4,935,151	Exclusive Farm Use 80	Worker		
6118	500,914	4,935,350	Exclusive Farm Use 80	Worker		
6119	500,914	4,935,548	Exclusive Farm Use 80	Worker		
6120	500,914	4,935,747	Exclusive Farm Use 80	Worker		
6121	500,914	4,935,946	Exclusive Farm Use 80	Worker		
6122	500,914	4,936,144	Exclusive Farm Use 80	Worker		
6123	500,914	4,936,343	Exclusive Farm Use 80	Worker		
6124	500,914	4,936,542	Exclusive Farm Use 80	Worker		
6125	500,914	4,936,740	Exclusive Farm Use 80	Worker		
6126	500,914	4,936,939	Exclusive Farm Use 80	Worker		
6127	500,914	4,937,138	Exclusive Farm Use 80	Worker		
6128	500,914	4,937,337	Exclusive Farm Use 80	Worker		
6129	500,914	4,937,535	Exclusive Farm Use 80	Worker		
6130	500,914	4,937,734	Exclusive Farm Use 80	Worker		
6131	500,914	4,937,933	Exclusive Farm Use 80	Worker		
6132	500,914	4,938,131	Exclusive Farm Use 80	Worker		
6133	500,914	4,938,631	Exclusive Farm Use 80	Worker		
6134	500,914	4,939,131	Exclusive Farm Use 80	Worker		
6135	500,914	4,939,631	Exclusive Farm Use 80	Worker		
6136	500,914	4,940,131	Exclusive Farm Use 80	Worker		
6137	500,914	4,940,631	Exclusive Farm Use 80	Worker		
6138	500,914	4,941,131	Exclusive Farm Use 80	Worker		
6139	500,914	4,941,631	Exclusive Farm Use 80	Worker		
6140	500,914	4,942,131	Exclusive Farm Use 80	Worker		
6141	500,914	4,942,631	Exclusive Farm Use 80	Worker		
6142	500,914	4,943,131	Exclusive Farm Use 80	Worker		
6143	501,400	4,938,631	Exclusive Farm Use 80	Worker		
6144	501,400	4,939,131	Exclusive Farm Use 80	Worker		
6145	501,400	4,939,631	Exclusive Farm Use 80	Worker		
6146	501,400	4,940,131	Exclusive Farm Use 80	Worker		
6147	501,400	4,940,631	Exclusive Farm Use 80	Worker		
6148	501,400	4,941,131	Exclusive Farm Use 80	Worker		
6149	501,400	4,941,631	Exclusive Farm Use 80	Worker		
6150	501,400	4,942,131	Exclusive Farm Use 80	Worker		
6151	501,400	4,942,631	Exclusive Farm Use 80	Worker		

Receptor ID	UTM Coordinates (m)		Zoning Dataset Used for Exposure Classification	Exposure Type Classification	Reason for Exposure Type Classification Revision
	Easting	Northing	Oregon Statewide		
6152	501,400	4,943,131	Exclusive Farm Use 80	Worker	
6153	501,886	4,938,631	Exclusive Farm Use 80	Worker	
6154	501,886	4,939,131	Exclusive Farm Use 80	Worker	
6155	501,886	4,939,631	Exclusive Farm Use 80	Worker	
6156	501,886	4,940,131	Exclusive Farm Use 80	Worker	
6157	501,886	4,940,631	Exclusive Farm Use 80	Worker	
6158	501,886	4,941,131	Exclusive Farm Use 80	Worker	
6159	501,886	4,941,631	Exclusive Farm Use 80	Worker	
6160	501,886	4,942,131	Exclusive Farm Use 80	Worker	
6161	501,886	4,942,631	Exclusive Farm Use 80	Worker	
6162	501,886	4,943,131	Exclusive Farm Use 80	Worker	
6163	502,372	4,938,631	Exclusive Farm Use 80	Worker	
6164	502,372	4,939,131	Exclusive Farm Use 80	Worker	
6165	502,372	4,939,631	Exclusive Farm Use 80	Worker	
6166	502,372	4,940,131	Exclusive Farm Use 80	Worker	
6167	502,372	4,940,631	Exclusive Farm Use 80	Worker	
6168	502,372	4,941,131	Exclusive Farm Use 80	Worker	
6169	502,372	4,941,631	Exclusive Farm Use 80	Worker	
6170	502,372	4,942,131	Exclusive Farm Use 80	Worker	
6171	502,372	4,942,631	Exclusive Farm Use 80	Worker	
6172	502,372	4,943,131	Exclusive Farm Use 80	Worker	
6173	502,858	4,938,631	Exclusive Farm Use 80	Worker	
6174	502,858	4,939,131	Exclusive Farm Use 80	Worker	
6175	502,858	4,939,631	Exclusive Farm Use 80	Worker	
6176	502,858	4,940,131	Exclusive Farm Use 80	Worker	
6177	502,858	4,940,631	Exclusive Farm Use 80	Worker	
6178	502,858	4,941,131	Exclusive Farm Use 80	Worker	
6179	502,858	4,941,631	Exclusive Farm Use 80	Worker	
6180	502,858	4,942,131	Exclusive Farm Use 80	Worker	
6181	502,858	4,942,631	Exclusive Farm Use 80	Worker	
6182	502,858	4,943,131	Exclusive Farm Use 80	Worker	
6183	503,344	4,938,631	Exclusive Farm Use 80	Worker	
6184	503,344	4,939,131	Exclusive Farm Use 80	Worker	
6185	503,344	4,939,631	Exclusive Farm Use 80	Worker	
6186	503,344	4,940,131	Exclusive Farm Use 80	Worker	
6187	503,344	4,940,631	Exclusive Farm Use 80	Worker	
6188	503,344	4,941,131	Exclusive Farm Use 80	Worker	
6189	503,344	4,941,631	Exclusive Farm Use 80	Worker	
6190	503,344	4,942,131	Rural Residential 2-4 acres	Residential	
6191	503,344	4,942,631	Exclusive Farm Use 80	Worker	
6192	503,344	4,943,131	Exclusive Farm Use 80	Worker	
6193	503,830	4,938,631	Exclusive Farm Use 80	Worker	
6194	503,830	4,939,131	Exclusive Farm Use 80	Worker	
6195	503,830	4,939,631	Exclusive Farm Use 80	Worker	
6196	503,830	4,940,131	Exclusive Farm Use 80	Worker	
6197	503,830	4,940,631	Exclusive Farm Use 80	Worker	
6198	503,830	4,941,131	Exclusive Farm Use 80	Worker	
6199	503,830	4,941,631	Exclusive Farm Use 80	Worker	
6200	503,830	4,942,131	Exclusive Farm Use 80	Worker	
6201	503,830	4,942,631	Exclusive Farm Use 80	Worker	
6202	503,830	4,943,131	Exclusive Farm Use 80	Worker	
6203	504,316	4,938,631	Exclusive Farm Use 80	Worker	
6204	504,316	4,939,131	Exclusive Farm Use 80	Worker	
6205	504,316	4,939,631	Exclusive Farm Use 80	Worker	
6206	504,316	4,940,131	Exclusive Farm Use 80	Worker	
6207	504,316	4,940,631	Exclusive Farm Use 80	Worker	
6208	504,316	4,941,131	Exclusive Farm Use 80	Worker	
6209	504,316	4,941,631	Exclusive Farm Use 80	Worker	
6210	504,316	4,942,131	Exclusive Farm Use 80	Worker	
6211	504,316	4,942,631	Exclusive Farm Use 80	Worker	
6212	504,316	4,943,131	Exclusive Farm Use 80	Worker	
6213	504,802	4,938,631	Exclusive Farm Use 80	Worker	
6214	504,802	4,939,131	Exclusive Farm Use 80	Worker	
6215	504,802	4,939,631	Exclusive Farm Use 80	Worker	
6216	504,802	4,940,131	Rural Residential 5 acres	Residential	
6217	504,802	4,940,631	Exclusive Farm Use 80	Worker	
6218	504,802	4,941,131	Exclusive Farm Use 80	Worker	
6219	504,802	4,941,631	Exclusive Farm Use 80	Worker	
6220	504,802	4,942,131	Exclusive Farm Use 80	Worker	
6221	504,802	4,942,631	Exclusive Farm Use 80	Worker	
6222	504,802	4,943,131	Exclusive Farm Use 80	Worker	
6223	505,287	4,938,631	Exclusive Farm Use 80	Residential	Revised to residential exposure based on aerial imagery.
6224	505,287	4,939,131	Exclusive Farm Use 80	Residential	Revised to residential exposure based on aerial imagery.
6225	505,287	4,939,631	Exclusive Farm Use 80	Worker	
6226	505,287	4,940,131	Exclusive Farm Use 80	Worker	
6227	505,287	4,940,631	Exclusive Farm Use 80	Worker	
6228	505,287	4,941,131	Exclusive Farm Use 80	Worker	
6229	505,287	4,941,631	Exclusive Farm Use 80	Worker	
6230	505,287	4,942,131	Exclusive Farm Use 80	Worker	
6231	505,287	4,942,631	Exclusive Farm Use 80	Worker	
6232	505,287	4,943,131	Exclusive Farm Use 80	Worker	
6233	505,773	4,938,631	Exclusive Farm Use 80	Worker	
6234	505,773	4,939,131	Exclusive Farm Use 80	Residential	Revised to residential exposure based on aerial imagery.
6235	505,773	4,939,631	Exclusive Farm Use 80	Worker	
6236	505,773	4,940,131	Exclusive Farm Use 80	Residential	Revised to residential exposure based on aerial imagery.
6237	505,773	4,940,631	Exclusive Farm Use 80	Residential	Revised to residential exposure based on aerial imagery.
6238	505,773	4,941,131	Exclusive Farm Use 80	Residential	Revised to residential exposure based on aerial imagery.
6239	505,773	4,941,631	Exclusive Farm Use 80	Worker	
6240	505,773	4,942,131	Exclusive Farm Use 80	Worker	
6241	505,773	4,942,631	Exclusive Farm Use 80	Worker	Located in public right-of-way, but outside of 50m spacing; Updated to exposure classification of nearest receptor.
6242	505,773	4,943,131	Exclusive Farm Use 80	Worker	
6243	506,259	4,938,631	Exclusive Farm Use 80	Worker	
6244	506,259	4,939,131	Exclusive Farm Use 80	Worker	
6245	506,259	4,939,631	Exclusive Farm Use 80	Worker	
6246	506,259	4,940,131	Exclusive Farm Use 80	Worker	
6247	506,259	4,940,631	Exclusive Farm Use 80	Worker	
6248	506,259	4,941,131	Exclusive Farm Use 80	Worker	
6249	506,259	4,941,631	Exclusive Farm Use 80	Worker	
6250	506,259	4,942,131	Exclusive Farm Use 80	Worker	
6251	506,259	4,942,631	Exclusive Farm Use 80	Worker	
6252	506,259	4,943,131	Exclusive Farm Use 80	Worker	
6253	506,745	4,938,631	Exclusive Farm Use 80	Worker	
6254	506,745	4,939,131	Exclusive Farm Use 80	Worker	
6255	506,745	4,939,631	Exclusive Farm Use 80	Worker	
6256	506,745	4,940,131	Exclusive Farm Use 80	Worker	
6257	506,745	4,940,631	Exclusive Farm Use 80	Worker	
6258	506,745	4,941,131	Exclusive Farm Use 80	Worker	Located in public right-of-way, but outside of 50m spacing; Updated to exposure classification of nearest receptor.
6259	506,745	4,941,631	Exclusive Farm Use 80	Worker	

Receptor ID	UTM Coordinates (m)		Zoning Dataset Used for Exposure Classification	Exposure Type Classification	Reason for Exposure Type Classification Revision
	Easting	Northing	Oregon Statewide		
6260	506,745	4,942,131	Exclusive Farm Use 80	Worker	
6261	506,745	4,942,631	Exclusive Farm Use 80	Worker	
6262	506,745	4,943,131	Exclusive Farm Use 80	Worker	
6263	507,231	4,938,631	Exclusive Farm Use 80	Worker	
6264	507,231	4,939,131	Exclusive Farm Use 80	Worker	
6265	507,231	4,939,631	Exclusive Farm Use 80	Worker	
6266	507,231	4,940,131	Exclusive Farm Use 80	Worker	
6267	507,231	4,940,631	Exclusive Farm Use 80	Worker	
6268	507,231	4,941,131	Exclusive Farm Use 80	Worker	
6269	507,231	4,941,631	Exclusive Farm Use 80	Worker	
6270	507,231	4,942,131	Exclusive Farm Use 80	Worker	
6271	507,231	4,942,631	Exclusive Farm Use 80	Worker	
6272	507,231	4,943,131	Exclusive Farm Use 80	Worker	
6273	507,717	4,938,631	Exclusive Farm Use 80	Worker	
6274	507,717	4,939,131	Exclusive Farm Use 80	Worker	
6275	507,717	4,939,631	Exclusive Farm Use 80	Worker	
6276	507,717	4,940,131	Exclusive Farm Use 80	Worker	Located in public right-of-way, but outside of 50m spacing; Updated to exposure classification of nearest receptor.
6277	507,717	4,940,631	Exclusive Farm Use 80	Worker	
6278	507,717	4,941,131	Exclusive Farm Use 80	Worker	
6279	507,717	4,941,631	Exclusive Farm Use 80	Worker	
6280	507,717	4,942,131	Exclusive Farm Use 80	Worker	
6281	507,717	4,942,631	Rural Residential 1 acre	Residential	
6282	507,717	4,943,131	Exclusive Farm Use 80	Worker	
6283	508,203	4,938,631	Exclusive Farm Use 80	Worker	
6284	508,203	4,939,131	Exclusive Farm Use 80	Worker	Located in public right-of-way, but outside of 50m spacing; Updated to exposure classification of nearest receptor.
6285	508,203	4,939,631	Exclusive Farm Use 80	Worker	
6286	508,203	4,940,131	Exclusive Farm Use 80	Worker	
6287	508,203	4,940,631	Exclusive Farm Use 80	Worker	
6288	508,203	4,941,131	Exclusive Farm Use 80	Worker	
6289	508,203	4,941,631	Exclusive Farm Use 80	Worker	
6290	508,203	4,942,131	Rural Residential 1 acre	Residential	
6291	508,203	4,942,631	Exclusive Farm Use 80	Worker	
6292	508,203	4,943,131	Exclusive Farm Use 80	Worker	
6293	508,689	4,938,631	Exclusive Farm Use 80	Worker	
6294	508,689	4,939,131	Exclusive Farm Use 80	Worker	
6295	508,689	4,939,631	Exclusive Farm Use 80	Worker	
6296	508,689	4,940,131	Exclusive Farm Use 80	Worker	
6297	508,689	4,940,631	Exclusive Farm Use 80	Worker	
6298	508,689	4,941,131	Exclusive Farm Use 80	Worker	
6299	508,689	4,941,631	Exclusive Farm Use 80	Worker	
6300	508,689	4,942,131	Rural Residential 1 acre	Residential	
6301	508,689	4,942,631	Exclusive Farm Use 80	Worker	
6302	508,689	4,943,131	Exclusive Farm Use 80	Worker	
6303	509,175	4,938,631	Exclusive Farm Use 80	Worker	
6304	509,175	4,939,131	Exclusive Farm Use 80	Worker	
6305	509,175	4,939,631	Exclusive Farm Use 80	Worker	
6306	509,175	4,940,131	Exclusive Farm Use 80	Worker	
6307	509,175	4,940,631	Exclusive Farm Use 80	Worker	
6308	509,175	4,941,131	Exclusive Farm Use 80	Worker	
6309	509,175	4,941,631	Exclusive Farm Use 80	Worker	
6310	509,175	4,942,131	Exclusive Farm Use 80	Worker	
6311	509,175	4,942,631	Exclusive Farm Use 80	Worker	
6312	509,175	4,943,131	Exclusive Farm Use 80	Worker	
6313	509,661	4,938,631	Exclusive Farm Use 80	Worker	
6314	509,661	4,939,131	Exclusive Farm Use 80	Worker	
6315	509,661	4,939,631	Exclusive Farm Use 80	Worker	
6316	509,661	4,940,131	Exclusive Farm Use 80	Worker	
6317	509,661	4,940,631	Exclusive Farm Use 80	Worker	
6318	509,661	4,941,131	Exclusive Farm Use 80	Worker	
6319	509,661	4,941,631	Exclusive Farm Use 80	Worker	
6320	509,661	4,942,131	Exclusive Farm Use 80	Worker	
6321	509,661	4,942,631	Exclusive Farm Use 80	Worker	
6322	509,661	4,943,131	Exclusive Farm Use 80	Worker	
6323	510,147	4,938,631	Exclusive Farm Use 80	Worker	
6324	510,147	4,939,131	Exclusive Farm Use 80	Worker	Located in public right-of-way, but outside of 50m spacing; Updated to exposure classification of nearest receptor.
6325	510,147	4,939,631	Exclusive Farm Use 80	Worker	
6326	510,147	4,940,131	Exclusive Farm Use 80	Worker	
6327	510,147	4,940,631	Exclusive Farm Use 80	Worker	
6328	510,147	4,941,131	Exclusive Farm Use 80	Worker	
6329	510,147	4,941,631	Exclusive Farm Use 80	Worker	
6330	510,147	4,942,131	Exclusive Farm Use 80	Worker	
6331	510,147	4,942,631	Exclusive Farm Use 80	Worker	
6332	510,147	4,943,131	Exclusive Farm Use 80	Worker	
6333	510,633	4,938,631	Rural Industrial	Worker	
6334	510,633	4,939,131	Rural Industrial	Worker	
6335	510,633	4,939,631	Exclusive Farm Use 80	Worker	
6336	510,633	4,940,131	Exclusive Farm Use 80	Worker	
6337	510,633	4,940,631	Exclusive Farm Use 80	Worker	
6338	510,633	4,941,131	Exclusive Farm Use 80	Worker	
6339	510,633	4,941,631	Exclusive Farm Use 80	Worker	
6340	510,633	4,942,131	Exclusive Farm Use 80	Worker	Located in public right-of-way, but outside of 50m spacing; Updated to exposure classification of nearest receptor.
6341	510,633	4,942,631	Exclusive Farm Use 80	Worker	
6342	510,633	4,943,131	Exclusive Farm Use 80	Worker	
6343	511,119	4,938,631	Exclusive Farm Use 80	Worker	
6344	511,119	4,939,131	Exclusive Farm Use 80	Worker	
6345	511,119	4,939,631	Exclusive Farm Use 80	Worker	
6346	511,119	4,940,131	Exclusive Farm Use 80	Worker	
6347	511,119	4,940,631	Exclusive Farm Use 80	Worker	
6348	511,119	4,941,131	Exclusive Farm Use 80	Worker	
6349	511,119	4,941,631	Exclusive Farm Use 80	Worker	
6350	511,119	4,942,131	Exclusive Farm Use 80	Worker	
6351	511,119	4,942,631	Exclusive Farm Use 80	Worker	
6352	511,119	4,943,131	Exclusive Farm Use 80	Worker	
6353	511,605	4,938,631	Exclusive Farm Use 80	Worker	
6354	511,605	4,939,131	Exclusive Farm Use 80	Worker	
6355	511,605	4,939,631	Exclusive Farm Use 80	Worker	
6356	511,605	4,940,131	Exclusive Farm Use 80	Worker	
6357	511,605	4,940,631	Exclusive Farm Use 80	Worker	
6358	511,605	4,941,131	Exclusive Farm Use 80	Worker	
6359	511,605	4,941,631	Exclusive Farm Use 80	Worker	
6360	511,605	4,942,131	Exclusive Farm Use 80	Worker	
6361	511,605	4,942,631	Exclusive Farm Use 80	Worker	
6362	511,605	4,943,131	Exclusive Farm Use 80	Worker	
6363	512,091	4,938,631	Exclusive Farm Use 80	Worker	
6364	512,091	4,939,131	Exclusive Farm Use 80	Worker	
6365	512,091	4,939,631	Exclusive Farm Use 80	Worker	
6366	512,091	4,940,131	Exclusive Farm Use 80	Worker	
6367	512,091	4,940,631	Exclusive Farm Use 80	Worker	

Receptor ID	UTM Coordinates (m)		Zoning Dataset Used for Exposure Classification	Exposure Type Classification	Reason for Exposure Type Classification Revision
	Easting	Northing	Oregon Statewide		
6368	512,091	4,941,131	Exclusive Farm Use 80	Worker	
6369	512,091	4,941,631	Exclusive Farm Use 80	Worker	
6370	512,091	4,942,131	Exclusive Farm Use 80	Worker	
6371	512,091	4,942,631	Exclusive Farm Use 80	Worker	
6372	512,091	4,943,131	Exclusive Farm Use 80	Worker	
6373	512,577	4,938,631	Exclusive Farm Use 80	Worker	
6374	512,577	4,939,131	Exclusive Farm Use 80	Worker	
6375	512,577	4,939,631	Exclusive Farm Use 80	Worker	
6376	512,577	4,940,131	Exclusive Farm Use 80	Worker	
6377	512,577	4,940,631	Exclusive Farm Use 80	Worker	
6378	512,577	4,941,131	Exclusive Farm Use 80	Worker	
6379	512,577	4,941,631	Exclusive Farm Use 80	Worker	
6380	512,577	4,942,131	Exclusive Farm Use 80	Worker	
6381	512,577	4,942,631	Exclusive Farm Use 80	Worker	
6382	512,577	4,943,131	Exclusive Farm Use 80	Worker	
6383	513,062	4,938,631	Exclusive Farm Use 80	Worker	
6384	513,062	4,939,131	Exclusive Farm Use 80	Worker	
6385	513,062	4,939,631	Exclusive Farm Use 80	Worker	
6386	513,062	4,940,131	Exclusive Farm Use 80	Worker	
6387	513,062	4,940,631	Mixed Farm-Forest 80	Worker	
6388	513,062	4,941,131	Exclusive Farm Use 80	Worker	
6389	513,062	4,941,631	Exclusive Farm Use 80	Worker	
6390	513,062	4,942,131	Exclusive Farm Use 80	Worker	
6391	513,062	4,942,631	Exclusive Farm Use 80	Worker	
6392	513,062	4,943,131	Exclusive Farm Use 80	Worker	
6393	513,548	4,938,631	Exclusive Farm Use 80	Worker	
6394	513,548	4,939,131	Exclusive Farm Use 80	Worker	
6395	513,548	4,939,631	Exclusive Farm Use 80	Worker	
6396	513,548	4,940,131	Mixed Farm-Forest 80	Worker	
6397	513,548	4,940,631	Mixed Farm-Forest 80	Worker	
6398	513,548	4,941,131	Exclusive Farm Use 80	Worker	
6399	513,548	4,941,631	Exclusive Farm Use 80	Worker	
6400	513,548	4,942,131	Exclusive Farm Use 80	Worker	
6401	513,548	4,942,631	Exclusive Farm Use 80	Worker	
6402	513,548	4,943,131	Exclusive Farm Use 80	Worker	
6403	514,034	4,938,631	Exclusive Farm Use 80	Worker	
6404	514,034	4,939,131	Exclusive Farm Use 80	Worker	
6405	514,034	4,939,631	Mixed Farm-Forest 80	Worker	
6406	514,034	4,940,131	Mixed Farm-Forest 80	Worker	
6407	514,034	4,940,631	Mixed Farm-Forest 80	Worker	
6408	514,034	4,941,131	Exclusive Farm Use 80	Worker	
6409	514,034	4,941,631	Exclusive Farm Use 80	Worker	
6410	514,034	4,942,131	Exclusive Farm Use 80	Worker	
6411	514,034	4,942,631	Exclusive Farm Use 80	Worker	
6412	514,034	4,943,131	Exclusive Farm Use 80	Worker	
6413	514,520	4,938,631	Exclusive Farm Use 80	Worker	
6414	514,520	4,939,131	Exclusive Farm Use 80	Worker	
6415	514,520	4,939,631	Exclusive Farm Use 80	Worker	
6416	514,520	4,940,131	Mixed Farm-Forest 80	Worker	
6417	514,520	4,940,631	Mixed Farm-Forest 80	Worker	
6418	514,520	4,941,131	Exclusive Farm Use 80	Worker	
6419	514,520	4,941,631	Exclusive Farm Use 80	Worker	
6420	514,520	4,942,131	Exclusive Farm Use 80	Worker	
6421	514,520	4,942,631	Exclusive Farm Use 80	Worker	
6422	514,520	4,943,131	Exclusive Farm Use 80	Worker	
6423	515,006	4,938,631	Exclusive Farm Use 80	Worker	
6424	515,006	4,939,131	Exclusive Farm Use 80	Worker	
6425	515,006	4,939,631	Exclusive Farm Use 80	Worker	
6426	515,006	4,940,131	Mixed Farm-Forest 80	Worker	
6427	515,006	4,940,631	Mixed Farm-Forest 80	Worker	
6428	515,006	4,941,131	Mixed Farm-Forest 80	Worker	
6429	515,006	4,941,631	Exclusive Farm Use 80	Worker	
6430	515,006	4,942,131	Exclusive Farm Use 80	Worker	
6431	515,006	4,942,631	Exclusive Farm Use 80	Worker	
6432	515,006	4,943,131	Exclusive Farm Use 80	Worker	
6433	515,492	4,938,631	Exclusive Farm Use 80	Worker	
6434	515,492	4,939,131	Exclusive Farm Use 80	Worker	
6435	515,492	4,939,631	Mixed Farm-Forest 80	Worker	
6436	515,492	4,940,131	Mixed Farm-Forest 80	Worker	
6437	515,492	4,940,631	Exclusive Farm Use 80	Worker	
6438	515,492	4,941,131	Exclusive Farm Use 80	Worker	
6439	515,492	4,941,631	Exclusive Farm Use 80	Worker	
6440	515,492	4,942,131	Exclusive Farm Use 80	Worker	
6441	515,492	4,942,631	Exclusive Farm Use 80	Worker	
6442	515,492	4,943,131	Exclusive Farm Use 80	Worker	
6443	515,978	4,938,631	Exclusive Farm Use 80	Worker	
6444	515,978	4,939,131	Exclusive Farm Use 80	Worker	
6445	515,978	4,939,631	Exclusive Farm Use 80	Worker	
6446	515,978	4,940,131	Exclusive Farm Use 80	Worker	
6447	515,978	4,940,631	Rural Residential 5 acres	Residential	
6448	515,978	4,941,131	Exclusive Farm Use 80	Worker	
6449	515,978	4,941,631	Rural Residential 5 acres	Residential	
6450	515,978	4,942,131	Exclusive Farm Use 80	Worker	
6451	515,978	4,942,631	Exclusive Farm Use 80	Worker	
6452	515,978	4,943,131	Exclusive Farm Use 80	Worker	
6453	516,464	4,938,631	Mixed Farm-Forest 80	Worker	
6454	516,464	4,939,131	Exclusive Farm Use 80	Worker	
6455	516,464	4,939,631	Exclusive Farm Use 80	Worker	
6456	516,464	4,940,131	Exclusive Farm Use 80	Worker	
6457	516,464	4,940,631	Rural Residential 5 acres	Residential	
6458	516,464	4,941,131	Exclusive Farm Use 80	Worker	
6459	516,464	4,941,631	Exclusive Farm Use 80	Worker	
6460	516,464	4,942,131	Exclusive Farm Use 80	Worker	
6461	516,464	4,942,631	Exclusive Farm Use 80	Worker	
6462	516,464	4,943,131	Exclusive Farm Use 80	Worker	
6463	511,964	4,938,131	Exclusive Farm Use 80	Worker	Located in public right-of-way, but outside of 50m spacing; Updated to exposure classification of nearest receptor.
6464	511,964	4,937,645	Exclusive Farm Use 80	Worker	
6465	511,964	4,937,159	Mixed Farm-Forest 80	Worker	
6466	511,964	4,936,673	Mixed Farm-Forest 80	Worker	
6467	511,964	4,936,187	Mixed Farm-Forest 80	Worker	
6468	511,964	4,935,702	Exclusive Farm Use 80	Worker	
6469	511,964	4,935,216	Exclusive Farm Use 80	Worker	
6470	511,964	4,934,730	Exclusive Farm Use 80	Worker	
6471	511,964	4,934,244	Mixed Farm-Forest 80	Worker	
6472	511,964	4,933,758	Mixed Farm-Forest 80	Worker	
6473	511,964	4,933,272	Mixed Farm-Forest 80	Worker	
6474	511,964	4,932,786	Mixed Farm-Forest 80	Worker	
6475	511,964	4,932,300	Mixed Farm-Forest 80	Worker	

Located in public right-of-way, but outside of 50m spacing: Updated to exposure classification of nearest receptor.

Receptor ID	UTM Coordinates (m)		Zoning Dataset Used for Exposure Classification	Exposure Type Classification	Reason for Exposure Type Classification Revision
	Easting	Northing	Oregon Statewide		
6476	511,964	4,931,814	Mixed Farm-Forest 80	Worker	Located in public right-of-way, but outside of 50m spacing; Updated to exposure classification of nearest receptor.
6477	511,964	4,931,328	Mixed Farm-Forest 80	Worker	
6478	511,964	4,930,842	Mixed Farm-Forest 80	Worker	
6479	511,964	4,930,356	Rural Residential 2-4 acres	Residential	
6480	511,964	4,929,870	Mixed Farm-Forest 80	Worker	
6481	511,964	4,929,384	Mixed Farm-Forest 80	Worker	
6482	511,964	4,928,898	Exclusive Farm Use 80	Worker	
6483	511,964	4,928,412	Exclusive Farm Use 80	Worker	
6484	511,964	4,927,927	Exclusive Farm Use 80	Worker	
6485	511,964	4,927,441	Exclusive Farm Use 80	Worker	
6486	511,964	4,926,955	Mixed Farm-Forest 80	Worker	
6487	511,964	4,926,469	Mixed Farm-Forest 80	Worker	
6488	511,964	4,925,983	Rural Residential 2-4 acres	Residential	
6489	511,964	4,925,497	Mixed Farm-Forest 80	Worker	
6490	511,964	4,925,011	Mixed Farm-Forest 80	Worker	
6491	511,964	4,924,525	Rural Residential 2-4 acres	Residential	
6492	511,964	4,924,039	Rural Residential 2-4 acres	Residential	
6493	511,964	4,923,553	Mixed Farm-Forest 80	Worker	
6494	511,964	4,923,067	Prime Forest 80	Acute	
6495	511,964	4,922,581	Prime Forest 80	Acute	
6496	512,464	4,938,131	Exclusive Farm Use 80	Worker	
6497	512,464	4,937,645	Exclusive Farm Use 80	Worker	
6498	512,464	4,937,159	Mixed Farm-Forest 80	Worker	
6499	512,464	4,936,673	Mixed Farm-Forest 80	Worker	
6500	512,464	4,936,187	Mixed Farm-Forest 80	Worker	
6501	512,464	4,935,702	Mixed Farm-Forest 80	Worker	
6502	512,464	4,935,216	Exclusive Farm Use 80	Worker	
6503	512,464	4,934,730	Exclusive Farm Use 80	Worker	
6504	512,464	4,934,244	Mixed Farm-Forest 80	Worker	
6505	512,464	4,933,758	Mixed Farm-Forest 80	Worker	
6506	512,464	4,933,272	Mixed Farm-Forest 80	Worker	
6507	512,464	4,932,786	Mixed Farm-Forest 80	Worker	
6508	512,464	4,932,300	Mixed Farm-Forest 80	Worker	
6509	512,464	4,931,814	Mixed Farm-Forest 80	Worker	
6510	512,464	4,931,328	Mixed Farm-Forest 80	Worker	
6511	512,464	4,930,842	Mixed Farm-Forest 80	Worker	
6512	512,464	4,930,356	Mixed Farm-Forest 80	Worker	
6513	512,464	4,929,870	Mixed Farm-Forest 80	Worker	
6514	512,464	4,929,384	Exclusive Farm Use 80	Worker	
6515	512,464	4,928,898	Exclusive Farm Use 80	Worker	
6516	512,464	4,928,412	Exclusive Farm Use 80	Worker	
6517	512,464	4,927,927	Exclusive Farm Use 80	Worker	
6518	512,464	4,927,441	Exclusive Farm Use 80	Worker	
6519	512,464	4,926,955	Exclusive Farm Use 80	Worker	
6520	512,464	4,926,469	Mixed Farm-Forest 80	Worker	
6521	512,464	4,925,983	Mixed Farm-Forest 80	Worker	
6522	512,464	4,925,497	Exclusive Farm Use 80	Worker	
6523	512,464	4,925,011	Mixed Farm-Forest 80	Worker	
6524	512,464	4,924,525	Mixed Farm-Forest 80	Worker	
6525	512,464	4,924,039	Prime Forest 80	Acute	
6526	512,464	4,923,553	Prime Forest 80	Acute	
6527	512,464	4,923,067	Prime Forest 80	Acute	
6528	512,464	4,922,581	Prime Forest 80	Acute	
6529	512,964	4,938,131	Exclusive Farm Use 80	Worker	
6530	512,964	4,937,645	Exclusive Farm Use 80	Worker	
6531	512,964	4,937,159	Mixed Farm-Forest 80	Worker	
6532	512,964	4,936,673	Mixed Farm-Forest 80	Worker	
6533	512,964	4,936,187	Mixed Farm-Forest 80	Worker	
6534	512,964	4,935,702	Mixed Farm-Forest 80	Worker	
6535	512,964	4,935,216	Exclusive Farm Use 80	Worker	
6536	512,964	4,934,730	Exclusive Farm Use 80	Worker	
6537	512,964	4,934,244	Exclusive Farm Use 80	Worker	
6538	512,964	4,933,758	Mixed Farm-Forest 80	Worker	
6539	512,964	4,933,272	Mixed Farm-Forest 80	Worker	
6540	512,964	4,932,786	Mixed Farm-Forest 80	Worker	
6541	512,964	4,932,300	Mixed Farm-Forest 80	Worker	
6542	512,964	4,931,814	Mixed Farm-Forest 80	Worker	
6543	512,964	4,931,328	Mixed Farm-Forest 80	Worker	
6544	512,964	4,930,842	Mixed Farm-Forest 80	Worker	
6545	512,964	4,930,356	Mixed Farm-Forest 80	Worker	
6546	512,964	4,929,870	Mixed Farm-Forest 80	Worker	
6547	512,964	4,929,384	Exclusive Farm Use 80	Worker	
6548	512,964	4,928,898	Mixed Farm-Forest 80	Child	
6549	512,964	4,928,412	Exclusive Farm Use 80	Worker	
6550	512,964	4,927,927	Rural Residential 2-4 acres	Residential	
6551	512,964	4,927,441	Exclusive Farm Use 80	Worker	
6552	512,964	4,926,955	Exclusive Farm Use 80	Worker	
6553	512,964	4,926,469	Exclusive Farm Use 80	Worker	
6554	512,964	4,925,983	Exclusive Farm Use 80	Worker	
6555	512,964	4,925,497	Exclusive Farm Use 80	Worker	
6556	512,964	4,925,011	Prime Forest 80	Acute	
6557	512,964	4,924,525	Mixed Farm-Forest 80	Worker	
6558	512,964	4,924,039	Prime Forest 80	Acute	
6559	512,964	4,923,553	Prime Forest 80	Acute	
6560	512,964	4,923,067	Prime Forest 80	Acute	
6561	512,964	4,922,581	Prime Forest 80	Acute	
6562	513,464	4,938,131	Exclusive Farm Use 80	Worker	
6563	513,464	4,937,645	Exclusive Farm Use 80	Worker	
6564	513,464	4,937,159	Mixed Farm-Forest 80	Worker	
6565	513,464	4,936,673	Mixed Farm-Forest 80	Worker	
6566	513,464	4,936,187	Mixed Farm-Forest 80	Worker	
6567	513,464	4,935,702	Mixed Farm-Forest 80	Worker	
6568	513,464	4,935,216	Mixed Farm-Forest 80	Worker	
6569	513,464	4,934,730	Mixed Farm-Forest 80	Worker	
6570	513,464	4,934,244	Mixed Farm-Forest 80	Worker	
6571	513,464	4,933,758	Mixed Farm-Forest 80	Worker	
6572	513,464	4,933,272	Mixed Farm-Forest 80	Worker	
6573	513,464	4,932,786	Mixed Farm-Forest 80	Worker	
6574	513,464	4,932,300	Mixed Farm-Forest 80	Worker	
6575	513,464	4,931,814	Mixed Farm-Forest 80	Worker	
6576	513,464	4,931,328	Mixed Farm-Forest 80	Worker	
6577	513,464	4,930,842	Mixed Farm-Forest 80	Worker	
6578	513,464	4,930,356	Mixed Farm-Forest 80	Worker	
6579	513,464	4,929,870	Mixed Farm-Forest 80	Worker	
6580	513,464	4,929,384	Mixed Farm-Forest 80	Worker	
6581	513,464	4,928,898	Mixed Farm-Forest 80	Worker	
6582	513,464	4,928,412	Exclusive Farm Use 80	Worker	
6583	513,464	4,927,927	Exclusive Farm Use 80	Worker	

Located in public right-of-way, but outside of 50m spacing; Updated to exposure classification of nearest receptor.				
---	--	--	--	--

Revised to child exposure due to location of school.				
--	--	--	--	--

Located in public right-of-way, but outside of 50m spacing; Updated to exposure classification of nearest receptor.				
---	--	--	--	--

Receptor ID	UTM Coordinates (m)		Zoning Dataset Used for Exposure Classification	Exposure Type Classification	Reason for Exposure Type Classification Revision
	Easting	Northing	Oregon Statewide		
6584	513,464	4,927,441	Exclusive Farm Use 80	Worker	
6585	513,464	4,926,955	Exclusive Farm Use 80	Worker	
6586	513,464	4,926,469	Rural Residential 5 acres	Residential	
6587	513,464	4,925,983	Rural Residential 5 acres	Residential	
6588	513,464	4,925,497	Exclusive Farm Use 80	Worker	
6589	513,464	4,925,011	Prime Forest 80	Acute	
6590	513,464	4,924,525	Prime Forest 80	Acute	
6591	513,464	4,924,039	Prime Forest 80	Acute	
6592	513,464	4,923,553	Prime Forest 80	Acute	
6593	513,464	4,923,067	Mixed Farm-Forest 80	Worker	
6594	513,464	4,922,581	Prime Forest 80	Acute	
6595	513,964	4,938,131	Exclusive Farm Use 80	Worker	
6596	513,964	4,937,645	Exclusive Farm Use 80	Worker	
6597	513,964	4,937,159	Exclusive Farm Use 80	Worker	
6598	513,964	4,936,673	Exclusive Farm Use 80	Worker	
6599	513,964	4,936,187	Exclusive Farm Use 80	Worker	
6600	513,964	4,935,702	Mixed Farm-Forest 80	Worker	
6601	513,964	4,935,216	Mixed Farm-Forest 80	Worker	
6602	513,964	4,934,730	Mixed Farm-Forest 80	Worker	
6603	513,964	4,934,244	Mixed Farm-Forest 80	Worker	
6604	513,964	4,933,758	Mixed Farm-Forest 80	Worker	
6605	513,964	4,933,272	Mixed Farm-Forest 80	Worker	
6606	513,964	4,932,786	Mixed Farm-Forest 80	Worker	
6607	513,964	4,932,300	Mixed Farm-Forest 80	Worker	
6608	513,964	4,931,814	Mixed Farm-Forest 80	Worker	
6609	513,964	4,931,328	Mixed Farm-Forest 80	Worker	
6610	513,964	4,930,842	Mixed Farm-Forest 80	Worker	
6611	513,964	4,930,356	Mixed Farm-Forest 80	Worker	
6612	513,964	4,929,870	Mixed Farm-Forest 80	Worker	
6613	513,964	4,929,384	Mixed Farm-Forest 80	Worker	
6614	513,964	4,928,898	Mixed Farm-Forest 80	Worker	
6615	513,964	4,928,412	Mixed Farm-Forest 80	Worker	
6616	513,964	4,927,927	Mixed Farm-Forest 80	Worker	
6617	513,964	4,927,441	Mixed Farm-Forest 80	Worker	Located in public right-of-way, but outside of 50m spacing; Updated to exposure classification of nearest receptor.
6618	513,964	4,926,955	Very Low-density Res.	Residential	
6619	513,964	4,926,469	Rural Residential 5 acres	Residential	
6620	513,964	4,925,983	Mixed Farm-Forest 80	Worker	
6621	513,964	4,925,497	Mixed Farm-Forest 80	Worker	
6622	513,964	4,925,011	Mixed Farm-Forest 80	Worker	
6623	513,964	4,924,525	Mixed Farm-Forest 80	Worker	
6624	513,964	4,924,039	Mixed Farm-Forest 80	Worker	
6625	513,964	4,923,553	Mixed Farm-Forest 80	Worker	Located in public right-of-way, but outside of 50m spacing; Updated to exposure classification of nearest receptor.
6626	513,964	4,923,067	Mixed Farm-Forest 80	Worker	
6627	513,964	4,922,581	Prime Forest 80	Acute	
6628	514,464	4,938,131	Exclusive Farm Use 80	Worker	
6629	514,464	4,937,645	Exclusive Farm Use 80	Worker	
6630	514,464	4,937,159	Mixed Farm-Forest 80	Worker	
6631	514,464	4,936,673	Mixed Farm-Forest 80	Worker	
6632	514,464	4,936,187	Rural Residential 5 acres	Residential	
6633	514,464	4,935,702	Rural Residential 5 acres	Residential	
6634	514,464	4,935,216	Mixed Farm-Forest 80	Worker	
6635	514,464	4,934,730	Rural Residential 5 acres	Residential	
6636	514,464	4,934,244	Mixed Farm-Forest 80	Worker	
6637	514,464	4,933,758	Mixed Farm-Forest 80	Worker	
6638	514,464	4,933,272	Mixed Farm-Forest 80	Worker	
6639	514,464	4,932,786	Mixed Farm-Forest 80	Worker	
6640	514,464	4,932,300	Prime Forest 80	Acute	
6641	514,464	4,931,814	Prime Forest 80	Acute	
6642	514,464	4,931,328	Prime Forest 80	Acute	
6643	514,464	4,930,842	Prime Forest 80	Acute	
6644	514,464	4,930,356	Mixed Farm-Forest 80	Worker	
6645	514,464	4,929,870	Mixed Farm-Forest 80	Worker	
6646	514,464	4,929,384	Mixed Farm-Forest 80	Worker	
6647	514,464	4,928,898	Mixed Farm-Forest 80	Worker	
6648	514,464	4,928,412	Mixed Farm-Forest 80	Worker	
6649	514,464	4,927,927	Mixed Farm-Forest 80	Worker	
6650	514,464	4,927,441	Rural Residential 5 acres	Residential	
6651	514,464	4,926,955	Mixed Farm-Forest 80	Worker	
6652	514,464	4,926,469	Mixed Farm-Forest 80	Worker	
6653	514,464	4,925,983	Mixed Farm-Forest 80	Worker	
6654	514,464	4,925,497	Mixed Farm-Forest 80	Worker	
6655	514,464	4,925,011	Rural Industrial	Worker	
6656	514,464	4,924,525	Exclusive Farm Use 80	Worker	
6657	514,464	4,924,039	Exclusive Farm Use 80	Worker	
6658	514,464	4,923,553	Mixed Farm-Forest 80	Worker	
6659	514,464	4,923,067	Mixed Farm-Forest 80	Worker	
6660	514,464	4,922,581	Mixed Farm-Forest 80	Worker	
6661	514,964	4,938,131	Exclusive Farm Use 80	Worker	
6662	514,964	4,937,645	Exclusive Farm Use 80	Worker	
6663	514,964	4,937,159	Exclusive Farm Use 80	Worker	
6664	514,964	4,936,673	Exclusive Farm Use 80	Worker	
6665	514,964	4,936,187	Rural Residential 5 acres	Residential	
6666	514,964	4,935,702	Rural Residential 5 acres	Residential	
6667	514,964	4,935,216	Rural Residential 5 acres	Residential	
6668	514,964	4,934,730	Mixed Farm-Forest 80	Worker	
6669	514,964	4,934,244	Mixed Farm-Forest 80	Worker	
6670	514,964	4,933,758	Mixed Farm-Forest 80	Worker	
6671	514,964	4,933,272	Mixed Farm-Forest 80	Worker	
6672	514,964	4,932,786	Mixed Farm-Forest 80	Worker	
6673	514,964	4,932,300	Prime Forest 80	Acute	
6674	514,964	4,931,814	Prime Forest 80	Acute	
6675	514,964	4,931,328	Prime Forest 80	Acute	
6676	514,964	4,930,842	Mixed Farm-Forest 80	Worker	
6677	514,964	4,930,356	Mixed Farm-Forest 80	Worker	
6678	514,964	4,929,870	Mixed Farm-Forest 80	Worker	
6679	514,964	4,929,384	Mixed Farm-Forest 80	Worker	
6680	514,964	4,928,898	Mixed Farm-Forest 80	Worker	
6681	514,964	4,928,412	Mixed Farm-Forest 80	Worker	
6682	514,964	4,927,927	Mixed Farm-Forest 80	Worker	
6683	514,964	4,927,441	Mixed Farm-Forest 80	Worker	
6684	514,964	4,926,955	Mixed Farm-Forest 80	Worker	
6685	514,964	4,926,469	Mixed Farm-Forest 80	Worker	
6686	514,964	4,925,983	Mixed Farm-Forest 80	Worker	
6687	514,964	4,925,497	Exclusive Farm Use 80	Worker	
6688	514,964	4,925,011	Mixed Farm-Forest 80	Worker	
6689	514,964	4,924,525	Rural Industrial	Worker	
6690	514,964	4,924,039	Exclusive Farm Use 80	Worker	
6691	514,964	4,923,553	Exclusive Farm Use 80	Worker	

Receptor ID	UTM Coordinates (m)		Zoning Dataset Used for Exposure Classification	Exposure Type Classification	Reason for Exposure Type Classification Revision
	Easting	Northing	Oregon Statewide		
6692	514,964	4,923,067	Exclusive Farm Use 80	Worker	
6693	514,964	4,922,581	Mixed Farm-Forest 80	Worker	
6694	515,464	4,938,131	Exclusive Farm Use 80	Worker	
6695	515,464	4,937,645	Mixed Farm-Forest 80	Worker	
6696	515,464	4,937,159	Exclusive Farm Use 80	Worker	
6697	515,464	4,936,673	Exclusive Farm Use 80	Worker	
6698	515,464	4,936,187	Rural Residential 5 acres	Residential	
6699	515,464	4,935,702	Rural Residential 5 acres	Residential	
6700	515,464	4,935,216	Rural Residential 5 acres	Residential	
6701	515,464	4,934,730	Mixed Farm-Forest 80	Worker	
6702	515,464	4,934,244	Mixed Farm-Forest 80	Worker	
6703	515,464	4,933,758	Mixed Farm-Forest 80	Worker	
6704	515,464	4,933,272	Mixed Farm-Forest 80	Worker	
6705	515,464	4,932,786	Mixed Farm-Forest 80	Worker	
6706	515,464	4,932,300	Mixed Farm-Forest 80	Worker	
6707	515,464	4,931,814	Prime Forest 80	Acute	
6708	515,464	4,931,328	Prime Forest 80	Acute	
6709	515,464	4,930,842	Mixed Farm-Forest 80	Worker	
6710	515,464	4,930,356	Mixed Farm-Forest 80	Worker	
6711	515,464	4,929,870	Mixed Farm-Forest 80	Worker	
6712	515,464	4,929,384	Mixed Farm-Forest 80	Worker	
6713	515,464	4,928,898	Mixed Farm-Forest 80	Worker	
6714	515,464	4,928,412	Mixed Farm-Forest 80	Worker	
6715	515,464	4,927,927	Mixed Farm-Forest 80	Worker	
6716	515,464	4,927,441	Mixed Farm-Forest 80	Worker	
6717	515,464	4,926,955	Mixed Farm-Forest 80	Worker	
6718	515,464	4,926,469	Mixed Farm-Forest 80	Worker	
6719	515,464	4,925,983	Prime Forest 80	Acute	
6720	515,464	4,925,497	Mixed Farm-Forest 80	Worker	
6721	515,464	4,925,011	Rural Residential 2-4 acres	Residential	
6722	515,464	4,924,525	Exclusive Farm Use 80	Worker	Located in public right-of-way, but outside of 50m spacing; Updated to exposure classification of nearest receptor.
6723	515,464	4,924,039	Exclusive Farm Use 80	Worker	
6724	515,464	4,923,553	Rural Industrial	Worker	
6725	515,464	4,923,067	Exclusive Farm Use 80	Worker	
6726	515,464	4,922,581	Exclusive Farm Use 80	Worker	
6727	515,964	4,938,131	Exclusive Farm Use 80	Worker	
6728	515,964	4,937,645	Mixed Farm-Forest 80	Worker	
6729	515,964	4,937,159	Exclusive Farm Use 80	Worker	
6730	515,964	4,936,673	Exclusive Farm Use 80	Worker	
6731	515,964	4,936,187	Rural Residential 5 acres	Residential	
6732	515,964	4,935,702	Mixed Farm-Forest 80	Worker	
6733	515,964	4,935,216	Mixed Farm-Forest 80	Worker	
6734	515,964	4,934,730	Mixed Farm-Forest 80	Worker	
6735	515,964	4,934,244	Mixed Farm-Forest 80	Worker	
6736	515,964	4,933,758	Mixed Farm-Forest 80	Worker	
6737	515,964	4,933,272	Mixed Farm-Forest 80	Worker	
6738	515,964	4,932,786	Mixed Farm-Forest 80	Worker	
6739	515,964	4,932,300	Mixed Farm-Forest 80	Worker	
6740	515,964	4,931,814	Mixed Farm-Forest 80	Worker	
6741	515,964	4,931,328	Mixed Farm-Forest 80	Worker	
6742	515,964	4,930,842	Mixed Farm-Forest 80	Worker	
6743	515,964	4,930,356	Mixed Farm-Forest 80	Worker	
6744	515,964	4,929,870	Exclusive Farm Use 80	Worker	
6745	515,964	4,929,384	Exclusive Farm Use 80	Worker	
6746	515,964	4,928,898	Exclusive Farm Use 80	Worker	
6747	515,964	4,928,412	Mixed Farm-Forest 80	Worker	
6748	515,964	4,927,927	Mixed Farm-Forest 80	Worker	
6749	515,964	4,927,441	Mixed Farm-Forest 80	Worker	
6750	515,964	4,926,955	Mixed Farm-Forest 80	Worker	
6751	515,964	4,926,469	Mixed Farm-Forest 80	Worker	
6752	515,964	4,925,983	Mixed Farm-Forest 80	Worker	
6753	515,964	4,925,497	Mixed Farm-Forest 80	Worker	Located in public right-of-way, but outside of 50m spacing; Updated to exposure classification of nearest receptor.
6754	515,964	4,925,011	Rural Residential 5 acres	Residential	
6755	515,964	4,924,525	Exclusive Farm Use 80	Worker	
6756	515,964	4,924,039	Exclusive Farm Use 80	Worker	
6757	515,964	4,923,553	Exclusive Farm Use 80	Worker	Located in public right-of-way, but outside of 50m spacing; Updated to exposure classification of nearest receptor.
6758	515,964	4,923,067	Mixed Farm-Forest 80	Worker	
6759	515,964	4,922,581	Mixed Farm-Forest 80	Worker	Located in public right-of-way, but outside of 50m spacing; Updated to exposure classification of nearest receptor.
6760	516,464	4,938,131	Mixed Farm-Forest 80	Worker	
6761	516,464	4,937,645	Rural Residential 5 acres	Residential	
6762	516,464	4,937,159	Exclusive Farm Use 80	Worker	
6763	516,464	4,936,673	Exclusive Farm Use 80	Worker	
6764	516,464	4,936,187	Exclusive Farm Use 80	Worker	
6765	516,464	4,935,702	Exclusive Farm Use 80	Worker	
6766	516,464	4,935,216	Mixed Farm-Forest 80	Worker	
6767	516,464	4,934,730	Mixed Farm-Forest 80	Worker	
6768	516,464	4,934,244	Mixed Farm-Forest 80	Worker	
6769	516,464	4,933,758	Mixed Farm-Forest 80	Worker	
6770	516,464	4,933,272	Mixed Farm-Forest 80	Worker	
6771	516,464	4,932,786	Mixed Farm-Forest 80	Worker	
6772	516,464	4,932,300	Mixed Farm-Forest 80	Worker	
6773	516,464	4,931,814	Mixed Farm-Forest 80	Worker	
6774	516,464	4,931,328	Mixed Farm-Forest 80	Worker	
6775	516,464	4,930,842	Mixed Farm-Forest 80	Worker	
6776	516,464	4,930,356	Mixed Farm-Forest 80	Worker	
6777	516,464	4,929,870	Exclusive Farm Use 80	Worker	
6778	516,464	4,929,384	Exclusive Farm Use 80	Worker	
6779	516,464	4,928,898	Exclusive Farm Use 80	Worker	
6780	516,464	4,928,412	Mixed Farm-Forest 80	Worker	
6781	516,464	4,927,927	Mixed Farm-Forest 80	Worker	
6782	516,464	4,927,441	Mixed Farm-Forest 80	Worker	Located in public right-of-way, but outside of 50m spacing; Updated to exposure classification of nearest receptor.
6783	516,464	4,926,955	Mixed Farm-Forest 80	Worker	
6784	516,464	4,926,469	Mixed Farm-Forest 80	Worker	
6785	516,464	4,925,983	Mixed Farm-Forest 80	Worker	
6786	516,464	4,925,497	Mixed Farm-Forest 80	Worker	Located in public right-of-way, but outside of 50m spacing; Updated to exposure classification of nearest receptor.
6787	516,464	4,925,011	Exclusive Farm Use 80	Worker	
6788	516,464	4,924,525	Exclusive Farm Use 80	Worker	
6789	516,464	4,924,039	Exclusive Farm Use 80	Worker	
6790	516,464	4,923,553	Exclusive Farm Use 80	Worker	
6791	516,464	4,923,067	Exclusive Farm Use 80	Worker	
6792	516,464	4,922,581	Exclusive Farm Use 80	Worker	Located in public right-of-way, but outside of 50m spacing; Updated to exposure classification of nearest receptor.
6793	511,464	4,927,081	Mixed Farm-Forest 80	Worker	
6794	511,464	4,926,581	Mixed Farm-Forest 80	Worker	
6795	511,464	4,926,081	Rural Residential 5 acres	Residential	
6796	511,464	4,925,581	Rural Residential 2-4 acres	Residential	
6797	511,464	4,925,081	Mixed Farm-Forest 80	Worker	
6798	511,464	4,924,581	Mixed Farm-Forest 80	Worker	
6799	511,464	4,924,081	Rural Residential 5 acres	Residential	

Receptor ID	UTM Coordinates (m)		Zoning Dataset Used for Exposure Classification	Exposure Type Classification	Reason for Exposure Type Classification Revision
	Easting	Northing	Oregon Statewide		
6800	511,464	4,923,581	Rural Residential 5 acres	Residential	
6801	511,464	4,923,081	Mixed Farm-Forest 80	Worker	
6802	511,464	4,922,581	Mixed Farm-Forest 80	Worker	
6803	510,978	4,927,081	Mixed Farm-Forest 80	Worker	
6804	510,978	4,926,581	Mixed Farm-Forest 80	Worker	
6805	510,978	4,926,081	Prime Forest 80	Acute	
6806	510,978	4,925,581	Prime Forest 80	Acute	
6807	510,978	4,925,081	Mixed Farm-Forest 80	Worker	
6808	510,978	4,924,581	Mixed Farm-Forest 80	Worker	
6809	510,978	4,924,081	Mixed Farm-Forest 80	Worker	
6810	510,978	4,923,581	Mixed Farm-Forest 80	Worker	
6811	510,978	4,923,081	Mixed Farm-Forest 80	Worker	
6812	510,978	4,922,581	Mixed Farm-Forest 80	Worker	
6813	510,492	4,927,081	Mixed Farm-Forest 80	Worker	
6814	510,492	4,926,581	Mixed Farm-Forest 80	Worker	
6815	510,492	4,926,081	Prime Forest 80	Acute	
6816	510,492	4,925,581	Prime Forest 80	Acute	
6817	510,492	4,925,081	Mixed Farm-Forest 80	Worker	Located in public right-of-way, but outside of 50m spacing; Updated to exposure classification of nearest receptor.
6818	510,492	4,924,581	Mixed Farm-Forest 80	Worker	
6819	510,492	4,924,081	Mixed Farm-Forest 80	Worker	
6820	510,492	4,923,581	Mixed Farm-Forest 80	Worker	
6821	510,492	4,923,081	Mixed Farm-Forest 80	Worker	
6822	510,492	4,922,581	Mixed Farm-Forest 80	Worker	
6823	510,006	4,927,081	Rural Residential 2-4 acres	Residential	
6824	510,006	4,926,581	Exclusive Farm Use 80	Worker	
6825	510,006	4,926,081	Exclusive Farm Use 80	Worker	
6826	510,006	4,925,581	Very Low-density Res.	Residential	
6827	510,006	4,925,081	Exclusive Farm Use 80	Worker	
6828	510,006	4,924,581	Mixed Farm-Forest 80	Worker	
6829	510,006	4,924,081	Mixed Farm-Forest 80	Worker	
6830	510,006	4,923,581	Mixed Farm-Forest 80	Worker	
6831	510,006	4,923,081	Mixed Farm-Forest 80	Worker	
6832	510,006	4,922,581	Mixed Farm-Forest 80	Worker	
6833	509,520	4,927,081	Exclusive Farm Use 80	Worker	
6834	509,520	4,926,581	Exclusive Farm Use 80	Worker	
6835	509,520	4,926,081	Mixed Farm-Forest 80	Worker	
6836	509,520	4,925,581	Mixed Farm-Forest 80	Worker	
6837	509,520	4,925,081	Mixed Farm-Forest 80	Worker	
6838	509,520	4,924,581	Mixed Farm-Forest 80	Worker	Located in public right-of-way, but outside of 50m spacing; Updated to exposure classification of nearest receptor.
6839	509,520	4,924,081	Mixed Farm-Forest 80	Worker	
6840	509,520	4,923,581	Rural Residential 5 acres	Residential	Located in public right-of-way, but outside of 50m spacing; Updated to exposure classification of nearest receptor.
6841	509,520	4,923,081	Prime Forest 80	Acute	
6842	509,520	4,922,581	Prime Forest 80	Acute	
6843	509,034	4,927,081	Exclusive Farm Use 80	Worker	
6844	509,034	4,926,581	Exclusive Farm Use 80	Worker	
6845	509,034	4,926,081	Mixed Farm-Forest 80	Worker	
6846	509,034	4,925,581	Mixed Farm-Forest 80	Worker	
6847	509,034	4,925,081	Mixed Farm-Forest 80	Worker	
6848	509,034	4,924,581	Mixed Farm-Forest 80	Worker	
6849	509,034	4,924,081	Mixed Farm-Forest 80	Worker	
6850	509,034	4,923,581	Rural Residential 5 acres	Residential	Located in public right-of-way, but outside of 50m spacing; Updated to exposure classification of nearest receptor.
6851	509,034	4,923,081	Prime Forest 80	Acute	
6852	509,034	4,922,581	Prime Forest 80	Acute	
6853	508,548	4,927,081	Exclusive Farm Use 80	Worker	
6854	508,548	4,926,581	Exclusive Farm Use 80	Worker	
6855	508,548	4,926,081	Mixed Farm-Forest 80	Worker	Located in public right-of-way, but outside of 50m spacing; Updated to exposure classification of nearest receptor.
6856	508,548	4,925,581	Mixed Farm-Forest 80	Worker	
6857	508,548	4,925,081	Mixed Farm-Forest 80	Worker	
6858	508,548	4,924,581	Mixed Farm-Forest 80	Worker	
6859	508,548	4,924,081	Mixed Farm-Forest 80	Worker	
6860	508,548	4,923,581	Rural Residential 5 acres	Residential	
6861	508,548	4,923,081	Prime Forest 80	Acute	
6862	508,548	4,922,581	Prime Forest 80	Acute	
6863	508,062	4,927,081	Mixed Farm-Forest 80	Worker	
6864	508,062	4,926,581	Exclusive Farm Use 80	Worker	Located in public right-of-way, but outside of 50m spacing; Updated to exposure classification of nearest receptor.
6865	508,062	4,926,081	Rural Residential 5 acres	Residential	
6866	508,062	4,925,581	Rural Residential 5 acres	Residential	
6867	508,062	4,925,081	Mixed Farm-Forest 80	Worker	
6868	508,062	4,924,581	Mixed Farm-Forest 80	Worker	
6869	508,062	4,924,081	Mixed Farm-Forest 80	Worker	
6870	508,062	4,923,581	Prime Forest 80	Acute	
6871	508,062	4,923,081	Prime Forest 80	Acute	
6872	508,062	4,922,581	Prime Forest 80	Acute	
6873	507,577	4,927,081	Mixed Farm-Forest 80	Worker	
6874	507,577	4,926,581	Rural Residential 5 acres	Residential	
6875	507,577	4,926,081	Rural Residential 5 acres	Residential	
6876	507,577	4,925,581	Rural Residential 5 acres	Residential	
6877	507,577	4,925,081	Rural Residential 5 acres	Residential	
6878	507,577	4,924,581	Rural Residential 5 acres	Residential	
6879	507,577	4,924,081	Mixed Farm-Forest 80	Worker	
6880	507,577	4,923,581	Prime Forest 80	Acute	
6881	507,577	4,923,081	Prime Forest 80	Acute	
6882	507,577	4,922,581	Prime Forest 80	Acute	
6883	507,091	4,927,081	Rural Residential 5 acres	Residential	
6884	507,091	4,926,581	Mixed Farm-Forest 80	Worker	
6885	507,091	4,926,081	Mixed Farm-Forest 80	Worker	
6886	507,091	4,925,581	Mixed Farm-Forest 80	Worker	
6887	507,091	4,925,081	Mixed Farm-Forest 80	Worker	
6888	507,091	4,924,581	Mixed Farm-Forest 80	Worker	
6889	507,091	4,924,081	Prime Forest 80	Acute	
6890	507,091	4,923,581	Prime Forest 80	Acute	
6891	507,091	4,923,081	Prime Forest 80	Acute	
6892	507,091	4,922,581	Prime Forest 80	Acute	
6893	506,605	4,927,081	Rural Residential 5 acres	Residential	
6894	506,605	4,926,581	Rural Residential 5 acres	Residential	
6895	506,605	4,926,081	Rural Residential 5 acres	Residential	
6896	506,605	4,925,581	Rural Residential 5 acres	Residential	
6897	506,605	4,925,081	Prime Forest 80	Acute	
6898	506,605	4,924,581	Prime Forest 80	Acute	
6899	506,605	4,924,081	Prime Forest 80	Acute	
6900	506,605	4,923,581	Prime Forest 80	Acute	
6901	506,605	4,923,081	Prime Forest 80	Acute	
6902	506,605	4,922,581	Prime Forest 80	Acute	
6903	506,119	4,927,081	Rural Residential 5 acres	Residential	
6904	506,119	4,926,581	Rural Residential 5 acres	Residential	
6905	506,119	4,926,081	Rural Residential 5 acres	Residential	
6906	506,119	4,925,581	Rural Residential 5 acres	Residential	
6907	506,119	4,925,081	Prime Forest 80	Acute	

Receptor ID	UTM Coordinates (m)		Zoning Dataset Used for Exposure Classification	Exposure Type Classification	Reason for Exposure Type Classification Revision
	Easting	Northing	Oregon Statewide		
6908	506,119	4,924,581	Prime Forest 80	Acute	
6909	506,119	4,924,081	Prime Forest 80	Acute	
6910	506,119	4,923,581	Prime Forest 80	Acute	
6911	506,119	4,923,081	Prime Forest 80	Acute	
6912	506,119	4,922,581	Prime Forest 80	Acute	
6913	505,633	4,927,081	Mixed Farm-Forest 80	Worker	
6914	505,633	4,926,581	Mixed Farm-Forest 80	Worker	
6915	505,633	4,926,081	Mixed Farm-Forest 80	Worker	
6916	505,633	4,925,581	Mixed Farm-Forest 80	Worker	
6917	505,633	4,925,081	Prime Forest 80	Acute	
6918	505,633	4,924,581	Prime Forest 80	Acute	
6919	505,633	4,924,081	Prime Forest 80	Acute	
6920	505,633	4,923,581	Prime Forest 80	Acute	
6921	505,633	4,923,081	Mixed Farm-Forest 80	Worker	
6922	505,633	4,922,581	Prime Forest 80	Acute	
6923	505,147	4,927,081	Mixed Farm-Forest 80	Worker	
6924	505,147	4,926,581	Mixed Farm-Forest 80	Worker	
6925	505,147	4,926,081	Mixed Farm-Forest 80	Worker	
6926	505,147	4,925,581	Mixed Farm-Forest 80	Worker	
6927	505,147	4,925,081	Prime Forest 80	Acute	
6928	505,147	4,924,581	Rural Residential 5 acres	Residential	
6929	505,147	4,924,081	Prime Forest 80	Acute	
6930	505,147	4,923,581	Prime Forest 80	Acute	
6931	505,147	4,923,081	Mixed Farm-Forest 80	Worker	
6932	505,147	4,922,581	Prime Forest 80	Acute	
6933	504,661	4,927,081	Mixed Farm-Forest 80	Worker	
6934	504,661	4,926,581	Rural Residential 2-4 acres	Residential	
6935	504,661	4,926,081	Mixed Farm-Forest 80	Worker	
6936	504,661	4,925,581	Mixed Farm-Forest 80	Worker	
6937	504,661	4,925,081	Rural Residential 5 acres	Residential	
6938	504,661	4,924,581	Rural Residential 5 acres	Residential	
6939	504,661	4,924,081	Rural Residential 5 acres	Residential	
6940	504,661	4,923,581	Prime Forest 80	Acute	
6941	504,661	4,923,081	Mixed Farm-Forest 80	Worker	
6942	504,661	4,922,581	Mixed Farm-Forest 80	Worker	
6943	504,175	4,927,081	Mixed Farm-Forest 80	Worker	
6944	504,175	4,926,581	Exclusive Farm Use 80	Worker	
6945	504,175	4,926,081	Exclusive Farm Use 80	Worker	
6946	504,175	4,925,581	Exclusive Farm Use 80	Worker	
6947	504,175	4,925,081	Exclusive Farm Use 80	Worker	
6948	504,175	4,924,581	Exclusive Farm Use 80	Worker	
6949	504,175	4,924,081	Mixed Farm-Forest 80	Worker	
6950	504,175	4,923,581	Mixed Farm-Forest 80	Worker	
6951	504,175	4,923,081	Mixed Farm-Forest 80	Worker	
6952	504,175	4,922,581	Mixed Farm-Forest 80	Worker	
6953	503,689	4,927,081	Exclusive Farm Use 80	Worker	
6954	503,689	4,926,581	Exclusive Farm Use 80	Worker	
6955	503,689	4,926,081	Exclusive Farm Use 80	Worker	
6956	503,689	4,925,581	Exclusive Farm Use 80	Worker	
6957	503,689	4,925,081	Exclusive Farm Use 80	Worker	
6958	503,689	4,924,581	Exclusive Farm Use 80	Worker	
6959	503,689	4,924,081	Mixed Farm-Forest 80	Worker	
6960	503,689	4,923,581	Mixed Farm-Forest 80	Worker	
6961	503,689	4,923,081	Mixed Farm-Forest 80	Worker	
6962	503,689	4,922,581	Mixed Farm-Forest 80	Worker	
6963	503,203	4,927,081	Exclusive Farm Use 80	Worker	
6964	503,203	4,926,581	Exclusive Farm Use 80	Worker	
6965	503,203	4,926,081	Exclusive Farm Use 80	Worker	
6966	503,203	4,925,581	Exclusive Farm Use 80	Worker	
6967	503,203	4,925,081	Exclusive Farm Use 80	Worker	
6968	503,203	4,924,581	Exclusive Farm Use 80	Worker	
6969	503,203	4,924,081	Mixed Farm-Forest 80	Worker	
6970	503,203	4,923,581	Mixed Farm-Forest 80	Worker	
6971	503,203	4,923,081	Mixed Farm-Forest 80	Worker	
6972	503,203	4,922,581	Mixed Farm-Forest 80	Worker	
6973	502,717	4,927,081	Exclusive Farm Use 80	Worker	
6974	502,717	4,926,581	Exclusive Farm Use 80	Worker	
6975	502,717	4,926,081	Exclusive Farm Use 80	Worker	
6976	502,717	4,925,581	Exclusive Farm Use 80	Worker	
6977	502,717	4,925,081	Exclusive Farm Use 80	Worker	
6978	502,717	4,924,581	Exclusive Farm Use 80	Worker	
6979	502,717	4,924,081	Exclusive Farm Use 80	Worker	
6980	502,717	4,923,581	Mixed Farm-Forest 80	Worker	Located in public right-of-way, but outside of 50m spacing; Updated to exposure classification of nearest receptor.
6981	502,717	4,923,081	Mixed Farm-Forest 80	Worker	
6982	502,717	4,922,581	Exclusive Farm Use 80	Worker	
6983	502,231	4,927,081	Exclusive Farm Use 80	Worker	
6984	502,231	4,926,581	Exclusive Farm Use 80	Worker	
6985	502,231	4,926,081	Exclusive Farm Use 80	Worker	
6986	502,231	4,925,581	Exclusive Farm Use 80	Worker	
6987	502,231	4,925,081	Exclusive Farm Use 80	Worker	
6988	502,231	4,924,581	Exclusive Farm Use 80	Worker	
6989	502,231	4,924,081	Exclusive Farm Use 80	Worker	
6990	502,231	4,923,581	Exclusive Farm Use 80	Worker	
6991	502,231	4,923,081	Exclusive Farm Use 80	Worker	
6992	502,231	4,922,581	Exclusive Farm Use 80	Worker	
6993	501,745	4,927,081	Exclusive Farm Use 80	Worker	
6994	501,745	4,926,581	Exclusive Farm Use 80	Worker	
6995	501,745	4,926,081	Exclusive Farm Use 80	Worker	
6996	501,745	4,925,581	Exclusive Farm Use 80	Worker	
6997	501,745	4,925,081	Exclusive Farm Use 80	Worker	
6998	501,745	4,924,581	Exclusive Farm Use 80	Worker	
6999	501,745	4,924,081	Exclusive Farm Use 80	Worker	
7000	501,745	4,923,581	Exclusive Farm Use 80	Worker	
7001	501,745	4,923,081	Exclusive Farm Use 80	Worker	
7002	501,745	4,922,581	Exclusive Farm Use 80	Worker	
7003	501,259	4,927,081	Exclusive Farm Use 80	Worker	
7004	501,259	4,926,581	Exclusive Farm Use 80	Worker	
7005	501,259	4,926,081	Exclusive Farm Use 80	Worker	
7006	501,259	4,925,581	Exclusive Farm Use 80	Worker	
7007	501,259	4,925,081	Exclusive Farm Use 80	Worker	
7008	501,259	4,924,581	Exclusive Farm Use 80	Worker	
7009	501,259	4,924,081	Exclusive Farm Use 80	Worker	
7010	501,259	4,923,581	Exclusive Farm Use 80	Worker	
7011	501,259	4,923,081	Exclusive Farm Use 80	Worker	
7012	501,259	4,922,581	Exclusive Farm Use 80	Worker	
7013	500,773	4,927,081	Exclusive Farm Use 80	Worker	
7014	500,773	4,926,581	Exclusive Farm Use 80	Worker	
7015	500,773	4,926,081	Exclusive Farm Use 80	Worker	

Receptor ID	UTM Coordinates (m)		Zoning Dataset Used for Exposure Classification	Exposure Type Classification	Reason for Exposure Type Classification Revision
	Easting	Northing	Oregon Statewide		
7016	500,773	4,925,581	Exclusive Farm Use 80	Worker	Located in public right-of-way, but outside of 50m spacing: Updated to exposure classification of nearest receptor.
7017	500,773	4,925,081	Exclusive Farm Use 80	Worker	
7018	500,773	4,924,581	Exclusive Farm Use 80	Worker	
7019	500,773	4,924,081	Exclusive Farm Use 80	Worker	
7020	500,773	4,923,581	Exclusive Farm Use 80	Worker	
7021	500,773	4,923,081	Exclusive Farm Use 80	Worker	
7022	500,773	4,922,581	Exclusive Farm Use 80	Worker	
7023	500,287	4,927,081	Exclusive Farm Use 80	Worker	
7024	500,287	4,926,581	Exclusive Farm Use 80	Worker	
7025	500,287	4,926,081	Exclusive Farm Use 80	Worker	
7026	500,287	4,925,581	Exclusive Farm Use 80	Worker	
7027	500,287	4,925,081	Exclusive Farm Use 80	Worker	
7028	500,287	4,924,581	Exclusive Farm Use 80	Worker	
7029	500,287	4,924,081	Exclusive Farm Use 80	Worker	
7030	500,287	4,923,581	Exclusive Farm Use 80	Worker	
7031	500,287	4,923,081	Exclusive Farm Use 80	Worker	
7032	500,287	4,922,581	Exclusive Farm Use 80	Worker	
7033	499,802	4,927,081	Exclusive Farm Use 80	Worker	
7034	499,802	4,926,581	Exclusive Farm Use 80	Worker	
7035	499,802	4,926,081	Exclusive Farm Use 80	Worker	
7036	499,802	4,925,581	Exclusive Farm Use 80	Worker	
7037	499,802	4,925,081	Exclusive Farm Use 80	Worker	
7038	499,802	4,924,581	Exclusive Farm Use 80	Worker	
7039	499,802	4,924,081	Exclusive Farm Use 80	Worker	
7040	499,802	4,923,581	Exclusive Farm Use 80	Worker	
7041	499,802	4,923,081	Exclusive Farm Use 80	Worker	
7042	499,802	4,922,581	Exclusive Farm Use 80	Worker	
7043	499,316	4,927,081	Exclusive Farm Use 80	Worker	
7044	499,316	4,926,581	Exclusive Farm Use 80	Worker	
7045	499,316	4,926,081	Exclusive Farm Use 80	Worker	
7046	499,316	4,925,581	Exclusive Farm Use 80	Worker	Located in public right-of-way, but outside of 50m spacing: Updated to exposure classification of nearest receptor.
7047	499,316	4,925,081	Exclusive Farm Use 80	Worker	
7048	499,316	4,924,581	Exclusive Farm Use 80	Worker	
7049	499,316	4,924,081	Exclusive Farm Use 80	Worker	
7050	499,316	4,923,581	Exclusive Farm Use 80	Worker	
7051	499,316	4,923,081	Exclusive Farm Use 80	Worker	
7052	499,316	4,922,581	Exclusive Farm Use 80	Worker	
7053	498,830	4,927,081	Exclusive Farm Use 80	Worker	
7054	498,830	4,926,581	Exclusive Farm Use 80	Worker	
7055	498,830	4,926,081	Exclusive Farm Use 80	Worker	
7056	498,830	4,925,581	Exclusive Farm Use 80	Worker	
7057	498,830	4,925,081	Exclusive Farm Use 80	Worker	
7058	498,830	4,924,581	Exclusive Farm Use 80	Worker	
7059	498,830	4,924,081	Exclusive Farm Use 80	Worker	
7060	498,830	4,923,581	Exclusive Farm Use 80	Worker	
7061	498,830	4,923,081	Exclusive Farm Use 80	Worker	
7062	498,830	4,922,581	Exclusive Farm Use 80	Worker	
7063	498,344	4,927,081	Exclusive Farm Use 80	Worker	
7064	498,344	4,926,581	Exclusive Farm Use 80	Worker	
7065	498,344	4,926,081	Exclusive Farm Use 80	Worker	
7066	498,344	4,925,581	Exclusive Farm Use 80	Worker	
7067	498,344	4,925,081	Exclusive Farm Use 80	Worker	
7068	498,344	4,924,581	Exclusive Farm Use 80	Worker	
7069	498,344	4,924,081	Exclusive Farm Use 80	Worker	
7070	498,344	4,923,581	Exclusive Farm Use 80	Worker	
7071	498,344	4,923,081	Exclusive Farm Use 80	Worker	
7072	498,344	4,922,581	Exclusive Farm Use 80	Worker	
7073	497,858	4,927,081	Exclusive Farm Use 80	Worker	
7074	497,858	4,926,581	Exclusive Farm Use 80	Worker	
7075	497,858	4,926,081	Exclusive Farm Use 80	Worker	
7076	497,858	4,925,581	Exclusive Farm Use 80	Worker	
7077	497,858	4,925,081	Exclusive Farm Use 80	Worker	
7078	497,858	4,924,581	Exclusive Farm Use 80	Worker	
7079	497,858	4,924,081	Exclusive Farm Use 80	Worker	
7080	497,858	4,923,581	Exclusive Farm Use 80	Worker	
7081	497,858	4,923,081	Exclusive Farm Use 80	Worker	
7082	497,858	4,922,581	Exclusive Farm Use 80	Worker	
7083	497,372	4,927,081	Exclusive Farm Use 80	Worker	
7084	497,372	4,926,581	Exclusive Farm Use 80	Worker	
7085	497,372	4,926,081	Exclusive Farm Use 80	Worker	
7086	497,372	4,925,581	Exclusive Farm Use 80	Worker	Located in public right-of-way, but outside of 50m spacing: Updated to exposure classification of nearest receptor. Located in public right-of-way, but outside of 50m spacing: Updated to exposure classification of nearest receptor. Located in public right-of-way, but outside of 50m spacing: Updated to exposure classification of nearest receptor. Located in public right-of-way, but outside of 50m spacing: Updated to exposure classification of nearest receptor. Located in public right-of-way, but outside of 50m spacing: Updated to exposure classification of nearest receptor.
7087	497,372	4,925,081	Exclusive Farm Use 80	Worker	
7088	497,372	4,924,581	Exclusive Farm Use 80	Worker	
7089	497,372	4,924,081	Exclusive Farm Use 80	Worker	
7090	497,372	4,923,581	Exclusive Farm Use 80	Worker	
7091	497,372	4,923,081	Exclusive Farm Use 80	Worker	
7092	497,372	4,922,581	Exclusive Farm Use 80	Worker	
7093	496,886	4,927,081	Exclusive Farm Use 80	Worker	
7094	496,886	4,926,581	Exclusive Farm Use 80	Worker	
7095	496,886	4,926,081	Exclusive Farm Use 80	Worker	
7096	496,886	4,925,581	Exclusive Farm Use 80	Worker	
7097	496,886	4,925,081	Exclusive Farm Use 80	Worker	Located in public right-of-way, but outside of 50m spacing: Updated to exposure classification of nearest receptor. Located in public right-of-way, but outside of 50m spacing: Updated to exposure classification of nearest receptor. Located in public right-of-way, but outside of 50m spacing: Updated to exposure classification of nearest receptor. Located in public right-of-way, but outside of 50m spacing: Updated to exposure classification of nearest receptor. Located in public right-of-way, but outside of 50m spacing: Updated to exposure classification of nearest receptor.
7098	496,886	4,924,581	Exclusive Farm Use 80	Worker	
7099	496,886	4,924,081	Exclusive Farm Use 80	Worker	
7100	496,886	4,923,581	Exclusive Farm Use 80	Worker	
7101	496,886	4,923,081	Exclusive Farm Use 80	Worker	
7102	496,886	4,922,581	Exclusive Farm Use 80	Worker	
7103	496,400	4,927,081	Exclusive Farm Use 80	Worker	
7104	496,400	4,926,581	Exclusive Farm Use 80	Worker	
7105	496,400	4,926,081	Exclusive Farm Use 80	Worker	
7106	496,400	4,925,581	Exclusive Farm Use 80	Worker	
7107	496,400	4,925,081	Exclusive Farm Use 80	Worker	
7108	496,400	4,924,581	Exclusive Farm Use 80	Worker	
7109	496,400	4,924,081	Exclusive Farm Use 80	Worker	
7110	496,400	4,923,581	Exclusive Farm Use 80	Worker	
7111	496,400	4,923,081	Exclusive Farm Use 80	Worker	
7112	496,400	4,922,581	Exclusive Farm Use 80	Worker	
7113	495,914	4,927,081	Exclusive Farm Use 80	Worker	
7114	495,914	4,926,581	Exclusive Farm Use 80	Worker	
7115	495,914	4,926,081	Exclusive Farm Use 80	Worker	
7116	495,914	4,925,581	Exclusive Farm Use 80	Worker	
7117	495,914	4,925,081	Exclusive Farm Use 80	Worker	Located in public right-of-way, but outside of 50m spacing: Updated to exposure classification of nearest receptor.
7118	495,914	4,924,581	Exclusive Farm Use 80	Worker	
7119	495,914	4,924,081	Exclusive Farm Use 80	Worker	
7120	495,914	4,923,581	Exclusive Farm Use 80	Worker	
7121	495,914	4,923,081	Exclusive Farm Use 80	Worker	
7122	495,914	4,922,581	Exclusive Farm Use 80	Worker	
7123	500,414	4,927,581	Exclusive Farm Use 80	Worker	

Receptor ID	UTM Coordinates (m)		Zoning Dataset Used for Exposure Classification		Exposure Type Classification	Reason for Exposure Type Classification Revision	
	Eastings	Northing	Oregon Statewide				
7124	500,414	4,928,067	Exclusive Farm Use 80	Residential	Revised to residential exposure based on aerial imagery.		
7125	500,414	4,928,553	Exclusive Farm Use 80	Worker			
7126	500,414	4,929,039	Exclusive Farm Use 80	Worker			
7127	500,414	4,929,525	Exclusive Farm Use 80	Worker			
7128	500,414	4,930,011	Exclusive Farm Use 80	Worker			
7129	500,414	4,930,497	Exclusive Farm Use 80	Worker			
7130	500,414	4,930,983	Exclusive Farm Use 80	Worker			
7131	500,414	4,931,469	Exclusive Farm Use 80	Worker			
7132	500,414	4,931,955	Exclusive Farm Use 80	Worker			
7133	500,414	4,932,441	Exclusive Farm Use 80	Worker			
7134	500,414	4,932,927	Exclusive Farm Use 80	Worker			
7135	500,414	4,933,412	Exclusive Farm Use 80	Worker			
7136	500,414	4,933,898	Exclusive Farm Use 80	Worker			
7137	500,414	4,934,384	Exclusive Farm Use 80	Worker		Located in public right-of-way, but outside of 50m spacing; Updated to exposure classification of nearest receptor.	
7138	500,414	4,934,870	Exclusive Farm Use 80	Worker			
7139	500,414	4,935,356	Exclusive Farm Use 80	Worker			
7140	500,414	4,935,842	Exclusive Farm Use 80	Worker			
7141	500,414	4,936,328	Exclusive Farm Use 80	Worker			
7142	500,414	4,936,814	Exclusive Farm Use 80	Worker			
7143	500,414	4,937,300	Exclusive Farm Use 80	Worker			
7144	500,414	4,937,786	Exclusive Farm Use 80	Worker			
7145	500,414	4,938,272	Exclusive Farm Use 80	Worker			
7146	500,414	4,938,758	Exclusive Farm Use 80	Worker			
7147	500,414	4,939,244	Exclusive Farm Use 80	Worker			
7148	500,414	4,939,730	Exclusive Farm Use 80	Worker			
7149	500,414	4,940,216	Exclusive Farm Use 80	Worker			
7150	500,414	4,940,702	Exclusive Farm Use 80	Worker			
7151	500,414	4,941,187	Exclusive Farm Use 80	Worker			
7152	500,414	4,941,673	Exclusive Farm Use 80	Worker			
7153	500,414	4,942,159	Exclusive Farm Use 80	Worker			
7154	500,414	4,942,645	Exclusive Farm Use 80	Worker			
7155	500,414	4,943,131	Exclusive Farm Use 80	Worker			
7156	499,914	4,927,581	Exclusive Farm Use 80	Worker			
7157	499,914	4,928,067	Exclusive Farm Use 80	Worker			
7158	499,914	4,928,553	Exclusive Farm Use 80	Worker			
7159	499,914	4,929,039	Exclusive Farm Use 80	Worker			
7160	499,914	4,929,525	Exclusive Farm Use 80	Worker			
7161	499,914	4,930,011	Exclusive Farm Use 80	Worker			
7162	499,914	4,930,497	Exclusive Farm Use 80	Worker			
7163	499,914	4,930,983	Exclusive Farm Use 80	Worker			
7164	499,914	4,931,469	Exclusive Farm Use 80	Worker			
7165	499,914	4,931,955	Exclusive Farm Use 80	Worker			
7166	499,914	4,932,441	Exclusive Farm Use 80	Worker			
7167	499,914	4,932,927	Exclusive Farm Use 80	Residential	Revised to residential exposure based on aerial imagery.		
7168	499,914	4,933,412	Exclusive Farm Use 80	Worker			
7169	499,914	4,933,898	Exclusive Farm Use 80	Worker			
7170	499,914	4,934,384	Exclusive Farm Use 80	Worker			Located in public right-of-way, but outside of 50m spacing; Updated to exposure classification of nearest receptor.
7171	499,914	4,934,870	Exclusive Farm Use 80	Worker			
7172	499,914	4,935,356	Exclusive Farm Use 80	Worker			
7173	499,914	4,935,842	Exclusive Farm Use 80	Worker			
7174	499,914	4,936,328	Exclusive Farm Use 80	Worker			
7175	499,914	4,936,814	Exclusive Farm Use 80	Worker			
7176	499,914	4,937,300	Exclusive Farm Use 80	Worker			
7177	499,914	4,937,786	Exclusive Farm Use 80	Worker			
7178	499,914	4,938,272	Exclusive Farm Use 80	Worker			
7179	499,914	4,938,758	Exclusive Farm Use 80	Worker			
7180	499,914	4,939,244	Exclusive Farm Use 80	Worker			
7181	499,914	4,939,730	Exclusive Farm Use 80	Worker			
7182	499,914	4,940,216	Exclusive Farm Use 80	Worker			
7183	499,914	4,940,702	Exclusive Farm Use 80	Worker			
7184	499,914	4,941,187	Exclusive Farm Use 80	Worker			
7185	499,914	4,941,673	Exclusive Farm Use 80	Worker			
7186	499,914	4,942,159	Exclusive Farm Use 80	Worker			
7187	499,914	4,942,645	Exclusive Farm Use 80	Worker			
7188	499,914	4,943,131	Exclusive Farm Use 80	Worker			
7189	499,414	4,927,581	Exclusive Farm Use 80	Worker			
7190	499,414	4,928,067	Exclusive Farm Use 80	Worker			
7191	499,414	4,928,553	Exclusive Farm Use 80	Worker			
7192	499,414	4,929,039	Exclusive Farm Use 80	Worker			
7193	499,414	4,929,525	Exclusive Farm Use 80	Worker			
7194	499,414	4,930,011	Exclusive Farm Use 80	Worker			
7195	499,414	4,930,497	Exclusive Farm Use 80	Worker			
7196	499,414	4,930,983	Exclusive Farm Use 80	Worker			
7197	499,414	4,931,469	Exclusive Farm Use 80	Worker			
7198	499,414	4,931,955	Exclusive Farm Use 80	Worker			
7199	499,414	4,932,441	Exclusive Farm Use 80	Worker			
7200	499,414	4,932,927	Exclusive Farm Use 80	Worker			
7201	499,414	4,933,412	Exclusive Farm Use 80	Worker			
7202	499,414	4,933,898	Exclusive Farm Use 80	Worker			
7203	499,414	4,934,384	Exclusive Farm Use 80	Worker	Located in public right-of-way, but outside of 50m spacing; Updated to exposure classification of nearest receptor.		
7204	499,414	4,934,870	Exclusive Farm Use 80	Worker			
7205	499,414	4,935,356	Exclusive Farm Use 80	Worker			
7206	499,414	4,935,842	Exclusive Farm Use 80	Worker			
7207	499,414	4,936,328	Exclusive Farm Use 80	Worker			
7208	499,414	4,936,814	Exclusive Farm Use 80	Worker			
7209	499,414	4,937,300	Exclusive Farm Use 80	Worker			
7210	499,414	4,937,786	Exclusive Farm Use 80	Worker			
7211	499,414	4,938,272	Exclusive Farm Use 80	Worker			
7212	499,414	4,938,758	Exclusive Farm Use 80	Worker			
7213	499,414	4,939,244	Exclusive Farm Use 80	Worker			
7214	499,414	4,939,730	Exclusive Farm Use 80	Worker			
7215	499,414	4,940,216	Exclusive Farm Use 80	Worker			
7216	499,414	4,940,702	Exclusive Farm Use 80	Worker			
7217	499,414	4,941,187	Exclusive Farm Use 80	Worker			
7218	499,414	4,941,673	Exclusive Farm Use 80	Worker			
7219	499,414	4,942,159	Exclusive Farm Use 80	Worker			
7220	499,414	4,942,645	Exclusive Farm Use 80	Worker			
7221	499,414	4,943,131	Exclusive Farm Use 80	Worker			
7222	498,914	4,927,581	Exclusive Farm Use 80	Worker			
7223	498,914	4,928,067	Exclusive Farm Use 80	Worker			
7224	498,914	4,928,553	Exclusive Farm Use 80	Worker			
7225	498,914	4,929,039	Exclusive Farm Use 80	Worker			
7226	498,914	4,929,525	Exclusive Farm Use 80	Worker			
7227	498,914	4,930,011	Exclusive Farm Use 80	Worker			
7228	498,914	4,930,497	Exclusive Farm Use 80	Worker			
7229	498,914	4,930,983	Exclusive Farm Use 80	Worker			
7230	498,914	4,931,469	Exclusive Farm Use 80	Worker			
7231	498,914	4,931,955	Exclusive Farm Use 80	Worker			

Receptor ID	UTM Coordinates (m)		Zoning Dataset Used for Exposure Classification	Exposure Type Classification	Reason for Exposure Type Classification Revision
	Easting	Northing	Oregon Statewide		
7232	498,914	4,932,441	Exclusive Farm Use 80	Worker	Located in public right-of-way, but outside of 50m spacing; Updated to exposure classification of nearest receptor.
7233	498,914	4,932,927	Exclusive Farm Use 80	Worker	
7234	498,914	4,933,412	Exclusive Farm Use 80	Worker	
7235	498,914	4,933,898	Exclusive Farm Use 80	Worker	
7236	498,914	4,934,384	Exclusive Farm Use 80	Worker	
7237	498,914	4,934,870	Exclusive Farm Use 80	Worker	
7238	498,914	4,935,356	Exclusive Farm Use 80	Worker	
7239	498,914	4,935,842	Exclusive Farm Use 80	Worker	
7240	498,914	4,936,328	Exclusive Farm Use 80	Worker	
7241	498,914	4,936,814	Exclusive Farm Use 80	Worker	
7242	498,914	4,937,300	Exclusive Farm Use 80	Worker	Located in public right-of-way, but outside of 50m spacing; Updated to exposure classification of nearest receptor.
7243	498,914	4,937,786	Exclusive Farm Use 80	Worker	
7244	498,914	4,938,272	Exclusive Farm Use 80	Worker	
7245	498,914	4,938,758	Rural Residential 1 acre	Residential	
7246	498,914	4,939,244	Exclusive Farm Use 80	Worker	
7247	498,914	4,939,730	Exclusive Farm Use 80	Worker	
7248	498,914	4,940,216	Exclusive Farm Use 80	Worker	
7249	498,914	4,940,702	Exclusive Farm Use 80	Worker	
7250	498,914	4,941,187	Exclusive Farm Use 80	Worker	
7251	498,914	4,941,673	Exclusive Farm Use 80	Worker	
7252	498,914	4,942,159	Exclusive Farm Use 80	Worker	Located in public right-of-way, but outside of 50m spacing; Updated to exposure classification of nearest receptor.
7253	498,914	4,942,645	Exclusive Farm Use 80	Worker	
7254	498,914	4,943,131	Exclusive Farm Use 80	Worker	
7255	498,414	4,927,581	Exclusive Farm Use 80	Worker	
7256	498,414	4,928,067	Exclusive Farm Use 80	Worker	
7257	498,414	4,928,553	Exclusive Farm Use 80	Worker	
7258	498,414	4,929,039	Exclusive Farm Use 80	Worker	
7259	498,414	4,929,525	Exclusive Farm Use 80	Worker	
7260	498,414	4,930,011	Exclusive Farm Use 80	Worker	
7261	498,414	4,930,497	Exclusive Farm Use 80	Worker	
7262	498,414	4,930,983	Exclusive Farm Use 80	Worker	Located in public right-of-way, but outside of 50m spacing; Updated to exposure classification of nearest receptor.
7263	498,414	4,931,469	Exclusive Farm Use 80	Worker	
7264	498,414	4,931,955	Exclusive Farm Use 80	Worker	
7265	498,414	4,932,441	Exclusive Farm Use 80	Worker	
7266	498,414	4,932,927	Exclusive Farm Use 80	Worker	
7267	498,414	4,933,412	Exclusive Farm Use 80	Worker	
7268	498,414	4,933,898	Exclusive Farm Use 80	Worker	
7269	498,414	4,934,384	Exclusive Farm Use 80	Worker	
7270	498,414	4,934,870	Exclusive Farm Use 80	Worker	
7271	498,414	4,935,356	Exclusive Farm Use 80	Worker	
7272	498,414	4,935,842	Exclusive Farm Use 80	Worker	Located in public right-of-way, but outside of 50m spacing; Updated to exposure classification of nearest receptor.
7273	498,414	4,936,328	Exclusive Farm Use 80	Worker	
7274	498,414	4,936,814	Exclusive Farm Use 80	Worker	
7275	498,414	4,937,300	Exclusive Farm Use 80	Worker	
7276	498,414	4,937,786	Exclusive Farm Use 80	Worker	
7277	498,414	4,938,272	Exclusive Farm Use 80	Worker	
7278	498,414	4,938,758	Exclusive Farm Use 80	Worker	
7279	498,414	4,939,244	Exclusive Farm Use 80	Worker	
7280	498,414	4,939,730	Exclusive Farm Use 80	Worker	
7281	498,414	4,940,216	Exclusive Farm Use 80	Worker	
7282	498,414	4,940,702	Mineral and Aggregate	Worker	Located in public right-of-way, but outside of 50m spacing; Updated to exposure classification of nearest receptor.
7283	498,414	4,941,187	Mineral and Aggregate	Worker	
7284	498,414	4,941,673	Exclusive Farm Use 80	Worker	
7285	498,414	4,942,159	Exclusive Farm Use 80	Worker	
7286	498,414	4,942,645	Exclusive Farm Use 80	Worker	
7287	498,414	4,943,131	Exclusive Farm Use 80	Worker	
7288	497,914	4,927,581	Exclusive Farm Use 80	Worker	
7289	497,914	4,928,067	Exclusive Farm Use 80	Worker	
7290	497,914	4,928,553	Exclusive Farm Use 80	Worker	
7291	497,914	4,929,039	Exclusive Farm Use 80	Worker	
7292	497,914	4,929,525	Exclusive Farm Use 80	Worker	Located in public right-of-way, but outside of 50m spacing; Updated to exposure classification of nearest receptor.
7293	497,914	4,930,011	Exclusive Farm Use 80	Worker	
7294	497,914	4,930,497	Exclusive Farm Use 80	Worker	
7295	497,914	4,930,983	Exclusive Farm Use 80	Worker	
7296	497,914	4,931,469	Exclusive Farm Use 80	Worker	
7297	497,914	4,931,955	Exclusive Farm Use 80	Worker	
7298	497,914	4,932,441	Exclusive Farm Use 80	Worker	
7299	497,914	4,932,927	Exclusive Farm Use 80	Worker	
7300	497,914	4,933,412	Exclusive Farm Use 80	Worker	
7301	497,914	4,933,898	Exclusive Farm Use 80	Worker	
7302	497,914	4,934,384	Exclusive Farm Use 80	Worker	Located in public right-of-way, but outside of 50m spacing; Updated to exposure classification of nearest receptor.
7303	497,914	4,934,870	Exclusive Farm Use 80	Worker	
7304	497,914	4,935,356	Exclusive Farm Use 80	Worker	
7305	497,914	4,935,842	Exclusive Farm Use 80	Worker	
7306	497,914	4,936,328	Exclusive Farm Use 80	Worker	
7307	497,914	4,936,814	Exclusive Farm Use 80	Worker	
7308	497,914	4,937,300	Exclusive Farm Use 80	Worker	
7309	497,914	4,937,786	Exclusive Farm Use 80	Worker	
7310	497,914	4,938,272	Exclusive Farm Use 80	Worker	
7311	497,914	4,938,758	Exclusive Farm Use 80	Worker	
7312	497,914	4,939,244	Exclusive Farm Use 80	Worker	Located in public right-of-way, but outside of 50m spacing; Updated to exposure classification of nearest receptor.
7313	497,914	4,939,730	Exclusive Farm Use 80	Worker	
7314	497,914	4,940,216	Exclusive Farm Use 80	Worker	
7315	497,914	4,940,702	Exclusive Farm Use 80	Worker	
7316	497,914	4,941,187	Mineral and Aggregate	Worker	
7317	497,914	4,941,673	Mineral and Aggregate	Worker	
7318	497,914	4,942,159	Right-of-Way	Acute	
7319	497,914	4,942,645	Exclusive Farm Use 80	Worker	
7320	497,914	4,943,131	Exclusive Farm Use 80	Worker	
7321	497,414	4,927,581	Exclusive Farm Use 80	Worker	
7322	497,414	4,928,067	Exclusive Farm Use 80	Worker	Located in public right-of-way, but outside of 50m spacing; Updated to exposure classification of nearest receptor.
7323	497,414	4,928,553	Exclusive Farm Use 80	Worker	
7324	497,414	4,929,039	Exclusive Farm Use 80	Worker	
7325	497,414	4,929,525	Exclusive Farm Use 80	Worker	
7326	497,414	4,930,011	Exclusive Farm Use 80	Worker	
7327	497,414	4,930,497	Exclusive Farm Use 80	Worker	
7328	497,414	4,930,983	Exclusive Farm Use 80	Worker	
7329	497,414	4,931,469	Exclusive Farm Use 80	Worker	
7330	497,414	4,931,955	Exclusive Farm Use 80	Worker	
7331	497,414	4,932,441	Exclusive Farm Use 80	Worker	
7332	497,414	4,932,927	Exclusive Farm Use 80	Worker	Located in public right-of-way, but outside of 50m spacing; Updated to exposure classification of nearest receptor.
7333	497,414	4,933,412	Exclusive Farm Use 80	Worker	
7334	497,414	4,933,898	Exclusive Farm Use 80	Worker	
7335	497,414	4,934,384	Exclusive Farm Use 80	Worker	
7336	497,414	4,934,870	Exclusive Farm Use 80	Worker	
7337	497,414	4,935,356	Exclusive Farm Use 80	Worker	
7338	497,414	4,935,842	Exclusive Farm Use 80	Worker	
7339	497,414	4,936,328	Exclusive Farm Use 80	Worker	

Receptor ID	UTM Coordinates (m)		Zoning Dataset Used for Exposure Classification		Exposure Type Classification	Reason for Exposure Type Classification Revision
	Easting	Northing	Oregon Statewide			
7340	497,414	4,936,814	Exclusive Farm Use 80		Worker	Located in public right-of-way, but outside of 50m spacing; Updated to exposure classification of nearest receptor.
7341	497,414	4,937,300	Exclusive Farm Use 80		Worker	
7342	497,414	4,937,786	Exclusive Farm Use 80		Worker	
7343	497,414	4,938,272	Exclusive Farm Use 80		Worker	Located in public right-of-way, but outside of 50m spacing; Updated to exposure classification of nearest receptor.
7344	497,414	4,938,758	Exclusive Farm Use 80		Worker	
7345	497,414	4,939,244	Exclusive Farm Use 80		Worker	
7346	497,414	4,939,730	Exclusive Farm Use 80		Worker	Located in public right-of-way, but outside of 50m spacing; Updated to exposure classification of nearest receptor.
7347	497,414	4,940,216	Exclusive Farm Use 80		Worker	
7348	497,414	4,940,702	Exclusive Farm Use 80		Worker	
7349	497,414	4,941,187	Exclusive Farm Use 80		Worker	Located in public right-of-way, but outside of 50m spacing; Updated to exposure classification of nearest receptor.
7350	497,414	4,941,673	Right-of-Way		Acute	
7351	497,414	4,942,159	Right-of-Way		Acute	
7352	497,414	4,942,645	Right-of-Way		Acute	Located in public right-of-way, but outside of 50m spacing; Updated to exposure classification of nearest receptor.
7353	497,414	4,943,131	Right-of-Way		Acute	
7354	496,914	4,927,581	Exclusive Farm Use 80		Worker	
7355	496,914	4,928,067	Exclusive Farm Use 80		Worker	Located in public right-of-way, but outside of 50m spacing; Updated to exposure classification of nearest receptor.
7356	496,914	4,928,553	Exclusive Farm Use 80		Worker	
7357	496,914	4,929,039	Exclusive Farm Use 80		Worker	
7358	496,914	4,929,525	Exclusive Farm Use 80		Worker	Located in public right-of-way, but outside of 50m spacing; Updated to exposure classification of nearest receptor.
7359	496,914	4,930,011	Exclusive Farm Use 80		Worker	
7360	496,914	4,930,497	Exclusive Farm Use 80		Worker	
7361	496,914	4,930,983	Exclusive Farm Use 80		Worker	Located in public right-of-way, but outside of 50m spacing; Updated to exposure classification of nearest receptor.
7362	496,914	4,931,469	Exclusive Farm Use 80		Worker	
7363	496,914	4,931,955	Exclusive Farm Use 80		Worker	
7364	496,914	4,932,441	Exclusive Farm Use 80		Worker	Located in public right-of-way, but outside of 50m spacing; Updated to exposure classification of nearest receptor.
7365	496,914	4,932,927	Exclusive Farm Use 80		Worker	
7366	496,914	4,933,412	Exclusive Farm Use 80		Worker	
7367	496,914	4,933,898	Exclusive Farm Use 80		Worker	Located in public right-of-way, but outside of 50m spacing; Updated to exposure classification of nearest receptor.
7368	496,914	4,934,384	Exclusive Farm Use 80		Worker	
7369	496,914	4,934,870	Exclusive Farm Use 80		Worker	
7370	496,914	4,935,356	Exclusive Farm Use 80		Worker	Located in public right-of-way, but outside of 50m spacing; Updated to exposure classification of nearest receptor.
7371	496,914	4,935,842	Exclusive Farm Use 80		Worker	
7372	496,914	4,936,328	Exclusive Farm Use 80		Worker	
7373	496,914	4,936,814	Exclusive Farm Use 80		Worker	Located in public right-of-way, but outside of 50m spacing; Updated to exposure classification of nearest receptor.
7374	496,914	4,937,300	Exclusive Farm Use 80		Worker	
7375	496,914	4,937,786	Exclusive Farm Use 80		Worker	
7376	496,914	4,938,272	Exclusive Farm Use 80		Worker	Located in public right-of-way, but outside of 50m spacing; Updated to exposure classification of nearest receptor.
7377	496,914	4,938,758	Exclusive Farm Use 80		Worker	
7378	496,914	4,939,244	Exclusive Farm Use 80		Worker	
7379	496,914	4,939,730	Exclusive Farm Use 80		Worker	Located in public right-of-way, but outside of 50m spacing; Updated to exposure classification of nearest receptor.
7380	496,914	4,940,216	Exclusive Farm Use 80		Worker	
7381	496,914	4,940,702	Exclusive Farm Use 80		Worker	
7382	496,914	4,941,187	Exclusive Farm Use 80		Worker	Located in public right-of-way, but outside of 50m spacing; Updated to exposure classification of nearest receptor.
7383	496,914	4,941,673	Exclusive Farm Use 80		Worker	
7384	496,914	4,942,159	Medium Low-density Res.		Residential	
7385	496,914	4,942,645	Medium Low-density Res.		Residential	Located in public right-of-way, but outside of 50m spacing; Updated to exposure classification of nearest receptor.
7386	496,914	4,943,131	Commercial - General		Worker	
7387	496,414	4,927,581	Exclusive Farm Use 80		Worker	
7388	496,414	4,928,067	Exclusive Farm Use 80		Worker	Located in public right-of-way, but outside of 50m spacing; Updated to exposure classification of nearest receptor.
7389	496,414	4,928,553	Exclusive Farm Use 80		Worker	
7390	496,414	4,929,039	Exclusive Farm Use 80		Worker	
7391	496,414	4,929,525	Exclusive Farm Use 80		Worker	Located in public right-of-way, but outside of 50m spacing; Updated to exposure classification of nearest receptor.
7392	496,414	4,930,011	Exclusive Farm Use 80		Worker	
7393	496,414	4,930,497	Exclusive Farm Use 80		Worker	
7394	496,414	4,930,983	Exclusive Farm Use 80		Worker	Located in public right-of-way, but outside of 50m spacing; Updated to exposure classification of nearest receptor.
7395	496,414	4,931,469	Exclusive Farm Use 80		Worker	
7396	496,414	4,931,955	Exclusive Farm Use 80		Worker	
7397	496,414	4,932,441	Exclusive Farm Use 80		Worker	Located in public right-of-way, but outside of 50m spacing; Updated to exposure classification of nearest receptor.
7398	496,414	4,932,927	Exclusive Farm Use 80		Worker	
7399	496,414	4,933,412	Exclusive Farm Use 80		Worker	
7400	496,414	4,933,898	Exclusive Farm Use 80		Worker	Located in public right-of-way, but outside of 50m spacing; Updated to exposure classification of nearest receptor.
7401	496,414	4,934,384	Exclusive Farm Use 80		Worker	
7402	496,414	4,934,870	Exclusive Farm Use 80		Worker	
7403	496,414	4,935,356	Exclusive Farm Use 80		Worker	Located in public right-of-way, but outside of 50m spacing; Updated to exposure classification of nearest receptor.
7404	496,414	4,935,842	Exclusive Farm Use 80		Worker	
7405	496,414	4,936,328	Exclusive Farm Use 80		Worker	
7406	496,414	4,936,814	Exclusive Farm Use 80		Worker	Located in public right-of-way, but outside of 50m spacing; Updated to exposure classification of nearest receptor.
7407	496,414	4,937,300	Exclusive Farm Use 80		Worker	
7408	496,414	4,937,786	Exclusive Farm Use 80		Worker	
7409	496,414	4,938,272	Exclusive Farm Use 80		Worker	Located in public right-of-way, but outside of 50m spacing; Updated to exposure classification of nearest receptor.
7410	496,414	4,938,758	Exclusive Farm Use 80		Worker	
7411	496,414	4,939,244	Exclusive Farm Use 80		Worker	
7412	496,414	4,939,730	Exclusive Farm Use 80		Worker	Located in public right-of-way, but outside of 50m spacing; Updated to exposure classification of nearest receptor.
7413	496,414	4,940,216	Exclusive Farm Use 80		Worker	
7414	496,414	4,940,702	Exclusive Farm Use 80		Worker	
7415	496,414	4,941,187	Exclusive Farm Use 80		Worker	Located in public right-of-way, but outside of 50m spacing; Updated to exposure classification of nearest receptor.
7416	496,414	4,941,673	Rural Residential 5 acres		Residential	
7417	496,414	4,942,159	Right-of-Way		Acute	
7418	496,414	4,942,645	Parks & Open Space		Acute	Located in public right-of-way, but outside of 50m spacing; Updated to exposure classification of nearest receptor.
7419	496,414	4,943,131	Parks & Open Space		Acute	
7420	495,914	4,927,581	Exclusive Farm Use 80		Worker	
7421	495,914	4,928,067	Exclusive Farm Use 80		Worker	Located in public right-of-way, but outside of 50m spacing; Updated to exposure classification of nearest receptor.
7422	495,914	4,928,553	Exclusive Farm Use 80		Worker	
7423	495,914	4,929,039	Exclusive Farm Use 80		Worker	
7424	495,914	4,929,525	Exclusive Farm Use 80		Worker	Located in public right-of-way, but outside of 50m spacing; Updated to exposure classification of nearest receptor.
7425	495,914	4,930,011	Exclusive Farm Use 80		Worker	
7426	495,914	4,930,497	Exclusive Farm Use 80		Worker	
7427	495,914	4,930,983	Exclusive Farm Use 80		Worker	Located in public right-of-way, but outside of 50m spacing; Updated to exposure classification of nearest receptor.
7428	495,914	4,931,469	Exclusive Farm Use 80		Worker	
7429	495,914	4,931,955	Exclusive Farm Use 80		Worker	
7430	495,914	4,932,441	Exclusive Farm Use 80		Worker	Located in public right-of-way, but outside of 50m spacing; Updated to exposure classification of nearest receptor.
7431	495,914	4,932,927	Exclusive Farm Use 80		Worker	
7432	495,914	4,933,412	Exclusive Farm Use 80		Worker	
7433	495,914	4,933,898	Exclusive Farm Use 80		Worker	Located in public right-of-way, but outside of 50m spacing; Updated to exposure classification of nearest receptor.
7434	495,914	4,934,384	Exclusive Farm Use 80		Worker	
7435	495,914	4,934,870	Exclusive Farm Use 80		Worker	
7436	495,914	4,935,356	Exclusive Farm Use 80		Worker	Located in public right-of-way, but outside of 50m spacing; Updated to exposure classification of nearest receptor.
7437	495,914	4,935,842	Exclusive Farm Use 80		Worker	
7438	495,914	4,936,328	Exclusive Farm Use 80		Worker	
7439	495,914	4,936,814	Exclusive Farm Use 80		Worker	Located in public right-of-way, but outside of 50m spacing; Updated to exposure classification of nearest receptor.
7440	495,914	4,937,300	Exclusive Farm Use 80		Worker	
7441	495,914	4,937,786	Exclusive Farm Use 80		Worker	
7442	495,914	4,938,272	Exclusive Farm Use 80		Worker	Located in public right-of-way, but outside of 50m spacing; Updated to exposure classification of nearest receptor.
7443	495,914	4,938,758	Exclusive Farm Use 80		Worker	
7444	495,914	4,939,244	Exclusive Farm Use 80		Worker	
7445	495,914	4,939,730	Exclusive Farm Use 80		Worker	Located in public right-of-way, but outside of 50m spacing; Updated to exposure classification of nearest receptor.
7446	495,914	4,940,216	Exclusive Farm Use 80		Worker	
7447	495,914	4,940,702	Exclusive Farm Use 80		Worker	

Receptor ID	UTM Coordinates (m)		Zoning Dataset Used for Exposure Classification	Exposure Type Classification	Reason for Exposure Type Classification Revision
	Eastings	Northing	Oregon Statewide		
7448	495,914	4,941,187	Rural Residential 5 acres	Residential	Located in public right-of-way, but outside of 50m spacing: Updated to exposure classification of nearest receptor.
7449	495,914	4,941,673	Commercial - General	Worker	
7450	495,914	4,942,159	Medium Low-density Res.	Residential	
7451	495,914	4,942,645	Rural Residential 5 acres	Residential	
7452	495,914	4,943,131	Rural Residential 5 acres	Residential	
7453	506,167	4,932,783	Right-of-Way	Worker	
7454	506,166	4,932,808	Right-of-Way	Worker	
7455	506,166	4,932,833	Right-of-Way	Worker	
7456	506,165	4,932,858	Right-of-Way	Worker	
7457	506,165	4,932,883	Right-of-Way	Worker	
7458	506,165	4,932,908	Right-of-Way	Worker	Located in public right-of-way
7459	506,164	4,932,933	Right-of-Way	Worker	
7460	506,164	4,932,958	Right-of-Way	Worker	
7461	506,164	4,932,982	Right-of-Way	Worker	
7462	506,186	4,932,997	Public Right-of-Way	Risk Not Assessed	
7463	506,208	4,932,987	Public Right-of-Way	Risk Not Assessed	
7464	506,231	4,932,976	Right-of-Way	Acute	
7465	506,253	4,932,966	Right-of-Way	Acute	
7466	506,275	4,932,956	Right-of-Way	Acute	
7467	506,298	4,932,945	Right-of-Way	Acute	
7468	506,320	4,932,935	Right-of-Way	Acute	Located in public right-of-way
7469	506,343	4,932,924	Right-of-Way	Acute	
7470	506,365	4,932,914	Right-of-Way	Worker	
7471	506,388	4,932,904	Right-of-Way	Worker	
7472	506,410	4,932,893	Right-of-Way	Worker	
7473	506,433	4,932,883	Right-of-Way	Worker	
7474	506,455	4,932,849	Public Right-of-Way	Risk Not Assessed	
7475	506,455	4,932,826	Public Right-of-Way	Risk Not Assessed	
7476	506,455	4,932,803	Public Right-of-Way	Risk Not Assessed	
7477	506,455	4,932,780	Public Right-of-Way	Risk Not Assessed	
7478	506,456	4,932,756	Public Right-of-Way	Risk Not Assessed	
7479	506,456	4,932,733	Public Right-of-Way	Risk Not Assessed	
7480	506,456	4,932,710	Public Right-of-Way	Risk Not Assessed	
7481	506,368	4,932,603	Public Right-of-Way	Risk Not Assessed	
7482	506,344	4,932,603	Public Right-of-Way	Risk Not Assessed	
7483	506,320	4,932,603	Public Right-of-Way	Risk Not Assessed	
7484	506,296	4,932,603	Public Right-of-Way	Risk Not Assessed	
7485	506,272	4,932,602	Public Right-of-Way	Risk Not Assessed	
7486	506,248	4,932,602	Public Right-of-Way	Risk Not Assessed	
7487	506,224	4,932,602	Public Right-of-Way	Risk Not Assessed	
7488	506,199	4,932,602	Public Right-of-Way	Risk Not Assessed	
7489	506,175	4,932,602	Public Right-of-Way	Risk Not Assessed	
7490	506,152	4,932,624	Right-of-Way	Worker	Located in public right-of-way
7491	506,152	4,932,646	Right-of-Way	Worker	
7492	506,152	4,932,669	Right-of-Way	Worker	
7493	506,152	4,932,691	Right-of-Way	Worker	
7494	506,152	4,932,714	Right-of-Way	Worker	
7495	506,153	4,932,737	Right-of-Way	Worker	
7496	505,993	4,932,970	Right-of-Way	Worker	
7497	505,971	4,932,970	Right-of-Way	Worker	
7498	505,949	4,932,970	Right-of-Way	Worker	
7499	505,927	4,932,946	Right-of-Way	Worker	
7500	505,927	4,932,922	Right-of-Way	Worker	Located in public right-of-way
7501	505,927	4,932,899	Right-of-Way	Worker	
7502	505,927	4,932,875	Right-of-Way	Worker	
7503	505,927	4,932,851	Right-of-Way	Worker	
7504	505,927	4,932,828	Right-of-Way	Worker	
7505	505,927	4,932,804	Right-of-Way	Worker	
7506	505,927	4,932,780	Right-of-Way	Worker	
7507	505,951	4,932,757	Right-of-Way	Worker	
7508	505,974	4,932,757	Right-of-Way	Worker	
7509	505,997	4,932,757	Right-of-Way	Worker	
7510	506,020	4,932,757	Right-of-Way	Worker	Located in public right-of-way
7511	506,043	4,932,781	Public Right-of-Way	Risk Not Assessed	
7512	506,044	4,932,804	Public Right-of-Way	Risk Not Assessed	
7513	506,044	4,932,827	Public Right-of-Way	Risk Not Assessed	
7514	506,045	4,932,850	Public Right-of-Way	Risk Not Assessed	
7515	506,045	4,932,874	Public Right-of-Way	Risk Not Assessed	
7516	506,045	4,932,897	Public Right-of-Way	Risk Not Assessed	
7517	506,046	4,932,920	Public Right-of-Way	Risk Not Assessed	
7518	506,031	4,932,957	Right-of-Way	Worker	
7519	506,454	4,932,885	Public Right-of-Way	Risk Not Assessed	
7520	506,479	4,932,899	Public Right-of-Way	Risk Not Assessed	
7521	506,503	4,932,899	Public Right-of-Way	Risk Not Assessed	
7522	506,527	4,932,899	Public Right-of-Way	Risk Not Assessed	
7523	506,551	4,932,899	Public Right-of-Way	Risk Not Assessed	
7524	506,575	4,932,878	Public Right-of-Way	Risk Not Assessed	
7525	506,575	4,932,857	Public Right-of-Way	Risk Not Assessed	
7526	506,576	4,932,837	Public Right-of-Way	Risk Not Assessed	
7527	506,556	4,932,825	Public Right-of-Way	Risk Not Assessed	
7528	506,535	4,932,834	Public Right-of-Way	Risk Not Assessed	
7529	506,515	4,932,843	Public Right-of-Way	Risk Not Assessed	
7530	506,494	4,932,852	Public Right-of-Way	Risk Not Assessed	
7531	506,474	4,932,861	Public Right-of-Way	Risk Not Assessed	
7532	505,714	4,932,381	Right-of-Way	Residential	Located in public right-of-way
7533	505,739	4,932,381	Right-of-Way	Residential	
7534	505,764	4,932,381	Right-of-Way	Residential	
7535	505,789	4,932,381	Right-of-Way	Residential	
7536	505,814	4,932,381	Right-of-Way	Residential	
7537	505,839	4,932,381	Right-of-Way	Residential	
7538	505,864	4,932,381	Right-of-Way	Residential	
7539	505,889	4,932,381	Right-of-Way	Residential	
7540	505,914	4,932,381	Right-of-Way	Residential	
7541	505,939	4,932,381	Right-of-Way	Residential	
7542	505,964	4,932,381	Public Right-of-Way	Risk Not Assessed	
7543	505,989	4,932,381	Right-of-Way	Residential	Located in public right-of-way
7544	506,014	4,932,381	Right-of-Way	Residential	
7545	506,039	4,932,381	Right-of-Way	Worker	
7546	506,064	4,932,381	Public Right-of-Way	Risk Not Assessed	
7547	506,089	4,932,381	Right-of-Way	Worker	
7548	506,114	4,932,381	Right-of-Way	Worker	
7549	506,139	4,932,381	Right-of-Way	Worker	
7550	506,164	4,932,381	Right-of-Way	Worker	
7551	506,189	4,932,381	Right-of-Way	Worker	
7552	506,214	4,932,381	Right-of-Way	Worker	
7553	506,239	4,932,381	Right-of-Way	Worker	Located in public right-of-way
7554	506,264	4,932,381	Right-of-Way	Worker	
7555	506,289	4,932,381	Public Right-of-Way	Risk Not Assessed	

Receptor ID	UTM Coordinates (m)		Zoning Dataset Used for Exposure Classification	Exposure Type Classification	Reason for Exposure Type Classification Revision
	Easting	Northing	Oregon Statewide		
7556	506,314	4,932,381	Right-of-Way	Residential	
7557	506,339	4,932,381	Right-of-Way	Residential	
7558	506,364	4,932,381	Right-of-Way	Residential	
7559	506,389	4,932,381	Right-of-Way	Residential	
7560	506,414	4,932,381	Right-of-Way	Residential	
7561	506,439	4,932,381	Right-of-Way	Residential	
7562	506,464	4,932,381	Right-of-Way	Residential	
7563	506,489	4,932,381	Right-of-Way	Residential	
7564	506,514	4,932,381	Right-of-Way	Residential	
7565	506,539	4,932,381	Right-of-Way	Residential	
7566	506,564	4,932,381	Public Right-of-Way	Risk Not Assessed	Located in public right-of-way
7567	506,589	4,932,381	Right-of-Way	Residential	
7568	506,614	4,932,381	Right-of-Way	Residential	
7569	506,639	4,932,381	Right-of-Way	Residential	
7570	506,664	4,932,381	Right-of-Way	Residential	
7571	505,714	4,932,406	Public Right-of-Way	Risk Not Assessed	Located in public right-of-way
7572	505,739	4,932,406	Public Right-of-Way	Risk Not Assessed	Located in public right-of-way
7573	505,764	4,932,406	Public Right-of-Way	Risk Not Assessed	Located in public right-of-way
7574	505,789	4,932,406	Public Right-of-Way	Risk Not Assessed	Located in public right-of-way
7575	505,814	4,932,406	Public Right-of-Way	Risk Not Assessed	Located in public right-of-way
7576	505,839	4,932,406	Public Right-of-Way	Risk Not Assessed	Located in public right-of-way
7577	505,864	4,932,406	Public Right-of-Way	Risk Not Assessed	Located in public right-of-way
7578	505,889	4,932,406	Public Right-of-Way	Risk Not Assessed	Located in public right-of-way
7579	505,914	4,932,406	Public Right-of-Way	Risk Not Assessed	Located in public right-of-way
7580	505,939	4,932,406	Public Right-of-Way	Risk Not Assessed	Located in public right-of-way
7581	505,964	4,932,406	Public Right-of-Way	Risk Not Assessed	Located in public right-of-way
7582	505,989	4,932,406	Public Right-of-Way	Risk Not Assessed	Located in public right-of-way
7583	506,014	4,932,406	Public Right-of-Way	Risk Not Assessed	Located in public right-of-way
7584	506,039	4,932,406	Public Right-of-Way	Risk Not Assessed	Located in public right-of-way
7585	506,064	4,932,406	Public Right-of-Way	Risk Not Assessed	Located in public right-of-way
7586	506,089	4,932,406	Public Right-of-Way	Risk Not Assessed	Located in public right-of-way
7587	506,114	4,932,406	Public Right-of-Way	Risk Not Assessed	Located in public right-of-way
7588	506,139	4,932,406	Public Right-of-Way	Risk Not Assessed	Located in public right-of-way
7589	506,164	4,932,406	Public Right-of-Way	Risk Not Assessed	Located in public right-of-way
7590	506,189	4,932,406	Public Right-of-Way	Risk Not Assessed	Located in public right-of-way
7591	506,214	4,932,406	Public Right-of-Way	Risk Not Assessed	Located in public right-of-way
7592	506,239	4,932,406	Public Right-of-Way	Risk Not Assessed	Located in public right-of-way
7593	506,264	4,932,406	Public Right-of-Way	Risk Not Assessed	Located in public right-of-way
7594	506,289	4,932,406	Public Right-of-Way	Risk Not Assessed	Located in public right-of-way
7595	506,314	4,932,406	Public Right-of-Way	Risk Not Assessed	Located in public right-of-way
7596	506,339	4,932,406	Public Right-of-Way	Risk Not Assessed	Located in public right-of-way
7597	506,364	4,932,406	Public Right-of-Way	Risk Not Assessed	Located in public right-of-way
7598	506,389	4,932,406	Public Right-of-Way	Risk Not Assessed	Located in public right-of-way
7599	506,414	4,932,406	Public Right-of-Way	Risk Not Assessed	Located in public right-of-way
7600	506,439	4,932,406	Public Right-of-Way	Risk Not Assessed	Located in public right-of-way
7601	506,464	4,932,406	Public Right-of-Way	Risk Not Assessed	Located in public right-of-way
7602	506,489	4,932,406	Public Right-of-Way	Risk Not Assessed	Located in public right-of-way
7603	506,514	4,932,406	Public Right-of-Way	Risk Not Assessed	Located in public right-of-way
7604	506,539	4,932,406	Right-of-Way	Residential	
7605	506,564	4,932,406	Public Right-of-Way	Risk Not Assessed	Located in public right-of-way
7606	506,589	4,932,406	Right-of-Way	Residential	
7607	506,614	4,932,406	Right-of-Way	Residential	
7608	506,639	4,932,406	Right-of-Way	Residential	
7609	506,664	4,932,406	Right-of-Way	Residential	
7610	505,714	4,932,431	Right-of-Way	Residential	
7611	505,739	4,932,431	Right-of-Way	Residential	
7612	505,764	4,932,431	Right-of-Way	Residential	
7613	505,789	4,932,431	Right-of-Way	Residential	
7614	505,814	4,932,431	Right-of-Way	Worker	
7615	505,839	4,932,431	Right-of-Way	Worker	
7616	505,864	4,932,431	Right-of-Way	Worker	
7617	505,889	4,932,431	Right-of-Way	Worker	
7618	505,914	4,932,431	Right-of-Way	Worker	
7619	505,939	4,932,431	Right-of-Way	Worker	
7620	505,964	4,932,431	Right-of-Way	Worker	
7621	505,989	4,932,431	Right-of-Way	Worker	
7622	506,014	4,932,431	Right-of-Way	Worker	
7623	506,039	4,932,431	Right-of-Way	Worker	
7624	506,064	4,932,431	Public Right-of-Way	Risk Not Assessed	Located in public right-of-way
7625	506,089	4,932,431	Right-of-Way	Worker	
7626	506,114	4,932,431	Right-of-Way	Worker	
7627	506,139	4,932,431	Right-of-Way	Worker	
7628	506,164	4,932,431	Right-of-Way	Worker	
7629	506,189	4,932,431	Right-of-Way	Worker	
7630	506,214	4,932,431	Right-of-Way	Worker	
7631	506,239	4,932,431	Right-of-Way	Worker	
7632	506,264	4,932,431	Right-of-Way	Worker	
7633	506,289	4,932,431	Right-of-Way	Worker	
7634	506,314	4,932,431	Right-of-Way	Worker	
7635	506,339	4,932,431	Right-of-Way	Worker	
7636	506,364	4,932,431	Right-of-Way	Residential	
7637	506,389	4,932,431	Right-of-Way	Residential	
7638	506,414	4,932,431	Right-of-Way	Residential	
7639	506,439	4,932,431	Right-of-Way	Residential	
7640	506,464	4,932,431	Right-of-Way	Residential	
7641	506,489	4,932,431	Right-of-Way	Residential	
7642	506,514	4,932,431	Right-of-Way	Residential	
7643	506,539	4,932,431	Right-of-Way	Residential	
7644	506,564	4,932,431	Public Right-of-Way	Risk Not Assessed	Located in public right-of-way
7645	506,589	4,932,431	Right-of-Way	Residential	
7646	506,614	4,932,431	Right-of-Way	Residential	
7647	506,639	4,932,431	Right-of-Way	Residential	
7648	506,664	4,932,431	Public Right-of-Way	Risk Not Assessed	Located in public right-of-way
7649	505,714	4,932,456	Right-of-Way	Residential	
7650	505,739	4,932,456	Right-of-Way	Residential	
7651	505,764	4,932,456	Right-of-Way	Residential	
7652	505,789	4,932,456	Right-of-Way	Worker	
7653	505,814	4,932,456	Right-of-Way	Worker	
7654	505,839	4,932,456	Right-of-Way	Worker	
7655	505,864	4,932,456	Right-of-Way	Worker	
7656	505,889	4,932,456	Right-of-Way	Worker	
7657	505,914	4,932,456	Right-of-Way	Worker	
7658	505,939	4,932,456	Right-of-Way	Worker	
7659	505,964	4,932,456	Right-of-Way	Worker	
7660	505,989	4,932,456	Right-of-Way	Worker	
7661	506,014	4,932,456	Right-of-Way	Worker	
7662	506,039	4,932,456	Right-of-Way	Worker	
7663	506,064	4,932,456	Public Right-of-Way	Risk Not Assessed	Located in public right-of-way

Receptor ID	UTM Coordinates (m)		Zoning Dataset Used for Exposure Classification		Exposure Type Classification	Reason for Exposure Type Classification Revision
	Easting	Northing	Oregon Statewide			
7664	506,089	4,932,456	Right-of-Way	Worker		
7665	506,114	4,932,456	Right-of-Way	Worker		
7666	506,139	4,932,456	Right-of-Way	Worker		
7667	506,164	4,932,456	Right-of-Way	Worker		
7668	506,189	4,932,456	Right-of-Way	Worker		
7669	506,214	4,932,456	Right-of-Way	Worker		
7670	506,239	4,932,456	Right-of-Way	Worker		
7671	506,264	4,932,456	Right-of-Way	Worker		
7672	506,289	4,932,456	Right-of-Way	Worker		
7673	506,314	4,932,456	Right-of-Way	Worker		
7674	506,339	4,932,456	Right-of-Way	Worker		
7675	506,364	4,932,456	Right-of-Way	Residential		
7676	506,389	4,932,456	Right-of-Way	Residential		
7677	506,414	4,932,456	Right-of-Way	Residential		
7678	506,439	4,932,456	Right-of-Way	Residential		
7679	506,464	4,932,456	Right-of-Way	Residential		
7680	506,489	4,932,456	Right-of-Way	Residential		
7681	506,514	4,932,456	Right-of-Way	Residential		
7682	506,539	4,932,456	Right-of-Way	Residential		
7683	506,564	4,932,456	Public Right-of-Way	Risk Not Assessed		Located in public right-of-way
7684	506,589	4,932,456	Right-of-Way	Residential		
7685	506,614	4,932,456	Right-of-Way	Residential		
7686	506,639	4,932,456	Right-of-Way	Residential		
7687	506,664	4,932,456	Public Right-of-Way	Risk Not Assessed		Located in public right-of-way
7688	505,714	4,932,481	Right-of-Way	Residential		
7689	505,739	4,932,481	Right-of-Way	Residential		
7690	505,764	4,932,481	Right-of-Way	Residential		
7691	505,789	4,932,481	Right-of-Way	Worker		
7692	505,814	4,932,481	Right-of-Way	Worker		
7693	505,839	4,932,481	Right-of-Way	Worker		
7694	505,864	4,932,481	Right-of-Way	Worker		
7695	505,889	4,932,481	Right-of-Way	Worker		
7696	505,914	4,932,481	Right-of-Way	Worker		
7697	505,939	4,932,481	Right-of-Way	Worker		
7698	505,964	4,932,481	Right-of-Way	Worker		
7699	505,989	4,932,481	Right-of-Way	Worker		
7700	506,014	4,932,481	Right-of-Way	Worker		
7701	506,039	4,932,481	Right-of-Way	Worker		
7702	506,064	4,932,481	Public Right-of-Way	Risk Not Assessed		Located in public right-of-way
7703	506,089	4,932,481	Right-of-Way	Worker		
7704	506,114	4,932,481	Right-of-Way	Worker		
7705	506,139	4,932,481	Right-of-Way	Worker		
7706	506,164	4,932,481	Right-of-Way	Worker		
7707	506,189	4,932,481	Right-of-Way	Worker		
7708	506,214	4,932,481	Right-of-Way	Worker		
7709	506,239	4,932,481	Right-of-Way	Worker		
7710	506,264	4,932,481	Right-of-Way	Worker		
7711	506,289	4,932,481	Right-of-Way	Worker		
7712	506,314	4,932,481	Right-of-Way	Worker		
7713	506,339	4,932,481	Right-of-Way	Worker		
7714	506,364	4,932,481	Right-of-Way	Residential		
7715	506,389	4,932,481	Right-of-Way	Residential		
7716	506,414	4,932,481	Right-of-Way	Residential		
7717	506,439	4,932,481	Right-of-Way	Residential		
7718	506,464	4,932,481	Right-of-Way	Residential		
7719	506,489	4,932,481	Right-of-Way	Residential		
7720	506,514	4,932,481	Right-of-Way	Residential		
7721	506,539	4,932,481	Right-of-Way	Residential		
7722	506,564	4,932,481	Public Right-of-Way	Risk Not Assessed		Located in public right-of-way
7723	506,589	4,932,481	Right-of-Way	Residential		
7724	506,614	4,932,481	Right-of-Way	Residential		
7725	506,639	4,932,481	Right-of-Way	Residential		
7726	506,664	4,932,481	Public Right-of-Way	Risk Not Assessed		Located in public right-of-way
7727	505,714	4,932,506	Right-of-Way	Residential		
7728	505,739	4,932,506	Right-of-Way	Residential		
7729	505,764	4,932,506	Right-of-Way	Residential		
7730	505,789	4,932,506	Right-of-Way	Worker		
7731	505,814	4,932,506	Right-of-Way	Worker		
7732	505,839	4,932,506	Right-of-Way	Worker		
7733	505,864	4,932,506	Right-of-Way	Worker		
7734	505,889	4,932,506	Right-of-Way	Worker		
7735	505,914	4,932,506	Right-of-Way	Worker		
7736	505,939	4,932,506	Right-of-Way	Worker		
7737	505,964	4,932,506	Right-of-Way	Worker		
7738	505,989	4,932,506	Right-of-Way	Worker		
7739	506,014	4,932,506	Right-of-Way	Worker		
7740	506,039	4,932,506	Right-of-Way	Worker		
7741	506,064	4,932,506	Public Right-of-Way	Risk Not Assessed		Located in public right-of-way
7742	506,089	4,932,506	Right-of-Way	Worker		
7743	506,114	4,932,506	Right-of-Way	Worker		
7744	506,139	4,932,506	Right-of-Way	Worker		
7745	506,164	4,932,506	Right-of-Way	Worker		
7746	506,189	4,932,506	Right-of-Way	Worker		
7747	506,214	4,932,506	Right-of-Way	Worker		
7748	506,239	4,932,506	Right-of-Way	Worker		
7749	506,264	4,932,506	Right-of-Way	Worker		
7750	506,289	4,932,506	Right-of-Way	Worker		
7751	506,314	4,932,506	Right-of-Way	Worker		
7752	506,339	4,932,506	Right-of-Way	Worker		
7753	506,364	4,932,506	Right-of-Way	Residential		
7754	506,389	4,932,506	Public Right-of-Way	Risk Not Assessed		Located in public right-of-way
7755	506,414	4,932,506	Right-of-Way	Residential		
7756	506,439	4,932,506	Right-of-Way	Residential		
7757	506,464	4,932,506	Right-of-Way	Residential		
7758	506,489	4,932,506	Right-of-Way	Residential		
7759	506,514	4,932,506	Right-of-Way	Residential		
7760	506,539	4,932,506	Right-of-Way	Residential		
7761	506,564	4,932,506	Public Right-of-Way	Risk Not Assessed		Located in public right-of-way
7762	506,589	4,932,506	Right-of-Way	Residential		
7763	506,614	4,932,506	Right-of-Way	Residential		
7764	506,639	4,932,506	Right-of-Way	Residential		
7765	506,664	4,932,506	Public Right-of-Way	Risk Not Assessed		Located in public right-of-way
7766	505,714	4,932,531	Right-of-Way	Residential		
7767	505,739	4,932,531	Right-of-Way	Residential		
7768	505,764	4,932,531	Right-of-Way	Worker		
7769	505,789	4,932,531	Right-of-Way	Worker		
7770	505,814	4,932,531	Right-of-Way	Worker		
7771	505,839	4,932,531	Right-of-Way	Worker		

Receptor ID	UTM Coordinates (m)		Zoning Dataset Used for Exposure Classification		Exposure Type Classification	Reason for Exposure Type Classification Revision
	Eastings	Northing	Oregon Statewide			
7772	505,864	4,932,531	Right-of-Way	Worker		
7773	505,889	4,932,531	Right-of-Way	Worker		
7774	505,914	4,932,531	Right-of-Way	Worker		
7775	505,939	4,932,531	Right-of-Way	Worker		
7776	505,964	4,932,531	Right-of-Way	Worker		
7777	505,989	4,932,531	Right-of-Way	Worker		
7778	506,014	4,932,531	Right-of-Way	Worker		
7779	506,039	4,932,531	Right-of-Way	Worker		
7780	506,064	4,932,531	Public Right-of-Way	Risk Not Assessed		Located in public right-of-way
7781	506,089	4,932,531	Right-of-Way	Worker		
7782	506,114	4,932,531	Right-of-Way	Worker		
7783	506,139	4,932,531	Right-of-Way	Worker		
7784	506,164	4,932,531	Right-of-Way	Worker		
7785	506,189	4,932,531	Right-of-Way	Worker		
7786	506,214	4,932,531	Right-of-Way	Worker		
7787	506,239	4,932,531	Right-of-Way	Worker		
7788	506,264	4,932,531	Right-of-Way	Worker		
7789	506,289	4,932,531	Right-of-Way	Worker		
7790	506,314	4,932,531	Right-of-Way	Worker		
7791	506,339	4,932,531	Right-of-Way	Worker		
7792	506,364	4,932,531	Right-of-Way	Residential		
7793	506,389	4,932,531	Public Right-of-Way	Risk Not Assessed		Located in public right-of-way
7794	506,414	4,932,531	Right-of-Way	Residential		
7795	506,439	4,932,531	Right-of-Way	Residential		
7796	506,464	4,932,531	Right-of-Way	Residential		
7797	506,489	4,932,531	Right-of-Way	Residential		
7798	506,514	4,932,531	Right-of-Way	Residential		
7799	506,539	4,932,531	Right-of-Way	Residential		
7800	506,564	4,932,531	Public Right-of-Way	Risk Not Assessed		Located in public right-of-way
7801	506,589	4,932,531	Right-of-Way	Residential		
7802	506,614	4,932,531	Right-of-Way	Residential		
7803	506,639	4,932,531	Right-of-Way	Residential		
7804	506,664	4,932,531	Public Right-of-Way	Risk Not Assessed		Located in public right-of-way
7805	505,714	4,932,556	Right-of-Way	Residential		
7806	505,739	4,932,556	Right-of-Way	Residential		
7807	505,764	4,932,556	Right-of-Way	Worker		
7808	505,789	4,932,556	Right-of-Way	Worker		
7809	505,814	4,932,556	Right-of-Way	Worker		
7810	505,839	4,932,556	Right-of-Way	Worker		
7811	505,864	4,932,556	Right-of-Way	Worker		
7812	505,889	4,932,556	Right-of-Way	Worker		
7813	505,914	4,932,556	Right-of-Way	Worker		
7814	505,939	4,932,556	Right-of-Way	Worker		
7815	505,964	4,932,556	Right-of-Way	Worker		
7816	505,989	4,932,556	Right-of-Way	Worker		
7817	506,014	4,932,556	Right-of-Way	Worker		
7818	506,039	4,932,556	Right-of-Way	Worker		
7819	506,064	4,932,556	Public Right-of-Way	Risk Not Assessed		Located in public right-of-way
7820	506,089	4,932,556	Right-of-Way	Worker		
7821	506,114	4,932,556	Right-of-Way	Worker		
7822	506,139	4,932,556	Right-of-Way	Worker		
7823	506,164	4,932,556	Right-of-Way	Worker		
7824	506,189	4,932,556	Right-of-Way	Worker		
7825	506,214	4,932,556	Right-of-Way	Worker		
7826	506,239	4,932,556	Right-of-Way	Worker		
7827	506,264	4,932,556	Right-of-Way	Worker		
7828	506,289	4,932,556	Right-of-Way	Worker		
7829	506,314	4,932,556	Right-of-Way	Worker		
7830	506,339	4,932,556	Right-of-Way	Worker		
7831	506,364	4,932,556	Right-of-Way	Residential		
7832	506,389	4,932,556	Right-of-Way	Residential		
7833	506,414	4,932,556	Right-of-Way	Residential		
7834	506,439	4,932,556	Right-of-Way	Residential		
7835	506,464	4,932,556	Right-of-Way	Residential		
7836	506,489	4,932,556	Right-of-Way	Residential		
7837	506,514	4,932,556	Right-of-Way	Residential		
7838	506,539	4,932,556	Right-of-Way	Residential		
7839	506,564	4,932,556	Public Right-of-Way	Risk Not Assessed		Located in public right-of-way
7840	506,589	4,932,556	Right-of-Way	Residential		
7841	506,614	4,932,556	Right-of-Way	Residential		
7842	506,639	4,932,556	Right-of-Way	Residential		
7843	506,664	4,932,556	Public Right-of-Way	Risk Not Assessed		Located in public right-of-way
7844	505,714	4,932,581	Right-of-Way	Residential		
7845	505,739	4,932,581	Right-of-Way	Worker		
7846	505,764	4,932,581	Right-of-Way	Worker		
7847	505,789	4,932,581	Right-of-Way	Worker		
7848	505,814	4,932,581	Right-of-Way	Worker		
7849	505,839	4,932,581	Right-of-Way	Worker		
7850	505,864	4,932,581	Right-of-Way	Worker		
7851	505,889	4,932,581	Right-of-Way	Worker		
7852	505,914	4,932,581	Right-of-Way	Worker		
7853	505,939	4,932,581	Right-of-Way	Worker		
7854	505,964	4,932,581	Right-of-Way	Worker		
7855	505,989	4,932,581	Right-of-Way	Worker		
7856	506,014	4,932,581	Right-of-Way	Worker		
7857	506,039	4,932,581	Right-of-Way	Worker		
7858	506,064	4,932,581	Public Right-of-Way	Risk Not Assessed		Located in public right-of-way
7859	506,089	4,932,581	Public Right-of-Way	Risk Not Assessed		Located in public right-of-way
7860	506,114	4,932,581	Right-of-Way	Worker		
7861	506,139	4,932,581	Right-of-Way	Worker		
7862	506,164	4,932,581	Right-of-Way	Worker		
7863	506,189	4,932,581	Right-of-Way	Worker		
7864	506,214	4,932,581	Right-of-Way	Worker		
7865	506,239	4,932,581	Right-of-Way	Worker		
7866	506,264	4,932,581	Right-of-Way	Worker		
7867	506,289	4,932,581	Right-of-Way	Worker		
7868	506,314	4,932,581	Right-of-Way	Worker		
7869	506,339	4,932,581	Right-of-Way	Worker		
7870	506,364	4,932,581	Right-of-Way	Residential		
7871	506,389	4,932,581	Right-of-Way	Residential		
7872	506,414	4,932,581	Right-of-Way	Residential		
7873	506,439	4,932,581	Right-of-Way	Residential		
7874	506,464	4,932,581	Right-of-Way	Residential		
7875	506,489	4,932,581	Right-of-Way	Residential		
7876	506,514	4,932,581	Right-of-Way	Residential		
7877	506,539	4,932,581	Right-of-Way	Residential		
7878	506,564	4,932,581	Public Right-of-Way	Risk Not Assessed		Located in public right-of-way
7879	506,589	4,932,581	Right-of-Way	Residential		

Receptor ID	UTM Coordinates (m)		Zoning Dataset Used for Exposure Classification		Exposure Type Classification	Reason for Exposure Type Classification Revision
	Easting	Northing	Oregon Statewide			
7880	506,614	4,932,581	Right-of-Way	Residential		
7881	506,639	4,932,581	Right-of-Way	Residential		
7882	506,664	4,932,581	Public Right-of-Way	Risk Not Assessed		Located in public right-of-way
7883	505,714	4,932,606	Right-of-Way	Worker		
7884	505,739	4,932,606	Right-of-Way	Worker		
7885	505,764	4,932,606	Right-of-Way	Worker		
7886	505,789	4,932,606	Right-of-Way	Worker		
7887	505,814	4,932,606	Right-of-Way	Worker		
7888	505,839	4,932,606	Right-of-Way	Worker		
7889	505,864	4,932,606	Right-of-Way	Worker		
7890	505,889	4,932,606	Right-of-Way	Worker		
7891	505,914	4,932,606	Right-of-Way	Worker		
7892	505,939	4,932,606	Right-of-Way	Worker		
7893	505,964	4,932,606	Right-of-Way	Worker		
7894	505,989	4,932,606	Right-of-Way	Worker		
7895	506,014	4,932,606	Right-of-Way	Worker		
7896	506,039	4,932,606	Right-of-Way	Worker		
7897	506,064	4,932,606	Public Right-of-Way	Risk Not Assessed		Located in public right-of-way
7898	506,089	4,932,606	Public Right-of-Way	Risk Not Assessed		Located in public right-of-way
7899	506,114	4,932,606	Public Right-of-Way	Risk Not Assessed		Located in public right-of-way
7900	506,139	4,932,606	Public Right-of-Way	Risk Not Assessed		Located in public right-of-way
7901	506,414	4,932,606	Public Right-of-Way	Risk Not Assessed		Located in public right-of-way
7902	506,439	4,932,606	Public Right-of-Way	Risk Not Assessed		Located in public right-of-way
7903	506,464	4,932,606	Public Right-of-Way	Risk Not Assessed		Located in public right-of-way
7904	506,489	4,932,606	Public Right-of-Way	Risk Not Assessed		Located in public right-of-way
7905	506,514	4,932,606	Public Right-of-Way	Risk Not Assessed		Located in public right-of-way
7906	506,539	4,932,606	Public Right-of-Way	Risk Not Assessed		Located in public right-of-way
7907	506,564	4,932,606	Public Right-of-Way	Risk Not Assessed		Located in public right-of-way
7908	506,589	4,932,606	Public Right-of-Way	Risk Not Assessed		Located in public right-of-way
7909	506,614	4,932,606	Public Right-of-Way	Risk Not Assessed		Located in public right-of-way
7910	506,639	4,932,606	Public Right-of-Way	Risk Not Assessed		Located in public right-of-way
7911	506,664	4,932,606	Public Right-of-Way	Risk Not Assessed		Located in public right-of-way
7912	505,714	4,932,631	Right-of-Way	Worker		
7913	505,739	4,932,631	Right-of-Way	Worker		
7914	505,764	4,932,631	Right-of-Way	Worker		
7915	505,789	4,932,631	Right-of-Way	Worker		
7916	505,814	4,932,631	Right-of-Way	Worker		
7917	505,839	4,932,631	Right-of-Way	Worker		
7918	505,864	4,932,631	Right-of-Way	Worker		
7919	505,889	4,932,631	Right-of-Way	Worker		
7920	505,914	4,932,631	Right-of-Way	Worker		
7921	505,939	4,932,631	Right-of-Way	Worker		
7922	505,964	4,932,631	Right-of-Way	Worker		
7923	505,989	4,932,631	Right-of-Way	Worker		
7924	506,014	4,932,631	Right-of-Way	Worker		
7925	506,039	4,932,631	Right-of-Way	Worker		
7926	506,064	4,932,631	Right-of-Way	Worker		
7927	506,089	4,932,631	Right-of-Way	Worker		
7928	506,114	4,932,631	Right-of-Way	Worker		
7929	506,139	4,932,631	Right-of-Way	Worker		
7930	506,439	4,932,631	Public Right-of-Way	Risk Not Assessed		Located in public right-of-way
7931	506,464	4,932,631	Right-of-Way	Worker		
7932	506,489	4,932,631	Right-of-Way	Worker		
7933	506,514	4,932,631	Right-of-Way	Worker		
7934	506,539	4,932,631	Right-of-Way	Worker		
7935	506,564	4,932,631	Right-of-Way	Worker		
7936	506,589	4,932,631	Right-of-Way	Worker		
7937	506,614	4,932,631	Right-of-Way	Worker		
7938	506,639	4,932,631	Right-of-Way	Residential		
7939	506,664	4,932,631	Right-of-Way	Residential		
7940	505,714	4,932,656	Right-of-Way	Worker		
7941	505,739	4,932,656	Right-of-Way	Worker		
7942	505,764	4,932,656	Right-of-Way	Worker		
7943	505,789	4,932,656	Right-of-Way	Worker		
7944	505,814	4,932,656	Right-of-Way	Worker		
7945	505,839	4,932,656	Right-of-Way	Worker		
7946	505,864	4,932,656	Right-of-Way	Worker		
7947	505,889	4,932,656	Right-of-Way	Worker		
7948	505,914	4,932,656	Right-of-Way	Worker		
7949	505,939	4,932,656	Right-of-Way	Worker		
7950	505,964	4,932,656	Right-of-Way	Worker		
7951	505,989	4,932,656	Right-of-Way	Worker		
7952	506,014	4,932,656	Right-of-Way	Worker		
7953	506,039	4,932,656	Right-of-Way	Worker		
7954	506,064	4,932,656	Right-of-Way	Worker		
7955	506,089	4,932,656	Right-of-Way	Worker		
7956	506,114	4,932,656	Right-of-Way	Worker		
7957	506,139	4,932,656	Right-of-Way	Worker		
7958	506,464	4,932,656	Right-of-Way	Worker		
7959	506,489	4,932,656	Right-of-Way	Worker		
7960	506,514	4,932,656	Right-of-Way	Worker		
7961	506,539	4,932,656	Right-of-Way	Worker		
7962	506,564	4,932,656	Right-of-Way	Worker		
7963	506,589	4,932,656	Right-of-Way	Worker		
7964	506,614	4,932,656	Right-of-Way	Worker		
7965	506,639	4,932,656	Right-of-Way	Residential		
7966	506,664	4,932,656	Right-of-Way	Residential		
7967	505,714	4,932,681	Right-of-Way	Worker		
7968	505,739	4,932,681	Right-of-Way	Worker		
7969	505,764	4,932,681	Right-of-Way	Worker		
7970	505,789	4,932,681	Right-of-Way	Worker		
7971	505,814	4,932,681	Right-of-Way	Worker		
7972	505,839	4,932,681	Right-of-Way	Worker		
7973	505,864	4,932,681	Right-of-Way	Worker		
7974	505,889	4,932,681	Right-of-Way	Worker		
7975	505,914	4,932,681	Right-of-Way	Worker		
7976	505,939	4,932,681	Right-of-Way	Worker		
7977	505,964	4,932,681	Right-of-Way	Worker		
7978	505,989	4,932,681	Right-of-Way	Worker		
7979	506,014	4,932,681	Right-of-Way	Worker		
7980	506,039	4,932,681	Right-of-Way	Worker		
7981	506,064	4,932,681	Right-of-Way	Worker		
7982	506,089	4,932,681	Right-of-Way	Worker		
7983	506,114	4,932,681	Right-of-Way	Worker		
7984	506,139	4,932,681	Right-of-Way	Worker		
7985	506,464	4,932,681	Right-of-Way	Worker		
7986	506,489	4,932,681	Right-of-Way	Worker		
7987	506,514	4,932,681	Right-of-Way	Worker		

Receptor ID	UTM Coordinates (m)		Zoning Dataset Used for Exposure Classification	Exposure Type Classification	Reason for Exposure Type Classification Revision
	Easting	Northing	Oregon Statewide		
7988	506,539	4,932,681	Right-of-Way	Worker	
7989	506,564	4,932,681	Right-of-Way	Worker	
7990	506,589	4,932,681	Right-of-Way	Worker	
7991	506,614	4,932,681	Right-of-Way	Worker	
7992	506,639	4,932,681	Right-of-Way	Residential	
7993	506,664	4,932,681	Right-of-Way	Residential	
7994	505,714	4,932,706	Right-of-Way	Worker	
7995	505,739	4,932,706	Right-of-Way	Worker	
7996	505,764	4,932,706	Right-of-Way	Worker	
7997	505,789	4,932,706	Right-of-Way	Worker	
7998	505,814	4,932,706	Right-of-Way	Worker	
7999	505,839	4,932,706	Right-of-Way	Worker	
8000	505,864	4,932,706	Right-of-Way	Worker	
8001	505,889	4,932,706	Right-of-Way	Worker	
8002	505,914	4,932,706	Right-of-Way	Worker	
8003	505,939	4,932,706	Right-of-Way	Worker	
8004	505,964	4,932,706	Right-of-Way	Worker	
8005	505,989	4,932,706	Right-of-Way	Worker	
8006	506,014	4,932,706	Right-of-Way	Worker	
8007	506,039	4,932,706	Right-of-Way	Worker	
8008	506,064	4,932,706	Right-of-Way	Worker	
8009	506,089	4,932,706	Right-of-Way	Worker	
8010	506,114	4,932,706	Right-of-Way	Worker	
8011	506,139	4,932,706	Right-of-Way	Worker	
8012	506,464	4,932,706	Right-of-Way	Worker	
8013	506,489	4,932,706	Right-of-Way	Worker	
8014	506,514	4,932,706	Right-of-Way	Worker	
8015	506,539	4,932,706	Right-of-Way	Worker	
8016	506,564	4,932,706	Right-of-Way	Worker	
8017	506,589	4,932,706	Right-of-Way	Worker	
8018	506,614	4,932,706	Right-of-Way	Worker	
8019	506,639	4,932,706	Right-of-Way	Worker	
8020	506,664	4,932,706	Right-of-Way	Worker	
8021	505,714	4,932,731	Right-of-Way	Worker	
8022	505,739	4,932,731	Right-of-Way	Worker	
8023	505,764	4,932,731	Right-of-Way	Worker	
8024	505,789	4,932,731	Right-of-Way	Worker	
8025	505,814	4,932,731	Right-of-Way	Worker	
8026	505,839	4,932,731	Right-of-Way	Worker	
8027	505,864	4,932,731	Right-of-Way	Worker	
8028	505,889	4,932,731	Right-of-Way	Worker	
8029	505,914	4,932,731	Right-of-Way	Worker	
8030	505,939	4,932,731	Right-of-Way	Worker	
8031	505,964	4,932,731	Right-of-Way	Worker	
8032	505,989	4,932,731	Right-of-Way	Worker	
8033	506,014	4,932,731	Right-of-Way	Worker	
8034	506,039	4,932,731	Right-of-Way	Worker	
8035	506,064	4,932,731	Right-of-Way	Worker	
8036	506,089	4,932,731	Right-of-Way	Worker	
8037	506,114	4,932,731	Right-of-Way	Worker	
8038	506,139	4,932,731	Right-of-Way	Worker	
8039	506,464	4,932,731	Right-of-Way	Worker	
8040	506,489	4,932,731	Right-of-Way	Worker	
8041	506,514	4,932,731	Right-of-Way	Worker	
8042	506,539	4,932,731	Right-of-Way	Worker	
8043	506,564	4,932,731	Right-of-Way	Worker	
8044	506,589	4,932,731	Right-of-Way	Worker	
8045	506,614	4,932,731	Right-of-Way	Worker	
8046	506,639	4,932,731	Right-of-Way	Worker	
8047	506,664	4,932,731	Right-of-Way	Worker	
8048	505,714	4,932,756	Right-of-Way	Worker	
8049	505,739	4,932,756	Right-of-Way	Worker	
8050	505,764	4,932,756	Right-of-Way	Worker	
8051	505,789	4,932,756	Right-of-Way	Worker	
8052	505,814	4,932,756	Right-of-Way	Worker	
8053	505,839	4,932,756	Right-of-Way	Worker	
8054	505,864	4,932,756	Right-of-Way	Worker	
8055	505,889	4,932,756	Right-of-Way	Worker	
8056	505,914	4,932,756	Right-of-Way	Worker	
8057	505,939	4,932,756	Right-of-Way	Worker	
8058	505,964	4,932,756	Right-of-Way	Worker	
8059	505,989	4,932,756	Right-of-Way	Worker	
8060	506,014	4,932,756	Right-of-Way	Worker	
8061	506,039	4,932,756	Right-of-Way	Worker	
8062	506,064	4,932,756	Right-of-Way	Worker	
8063	506,089	4,932,756	Right-of-Way	Worker	
8064	506,114	4,932,756	Right-of-Way	Worker	
8065	506,139	4,932,756	Right-of-Way	Worker	
8066	506,464	4,932,756	Right-of-Way	Worker	
8067	506,489	4,932,756	Right-of-Way	Worker	
8068	506,514	4,932,756	Right-of-Way	Worker	
8069	506,539	4,932,756	Right-of-Way	Worker	
8070	506,564	4,932,756	Right-of-Way	Worker	
8071	506,589	4,932,756	Right-of-Way	Worker	
8072	506,614	4,932,756	Right-of-Way	Worker	
8073	506,639	4,932,756	Right-of-Way	Worker	
8074	506,664	4,932,756	Right-of-Way	Worker	
8075	505,714	4,932,781	Right-of-Way	Worker	
8076	505,739	4,932,781	Right-of-Way	Worker	
8077	505,764	4,932,781	Right-of-Way	Worker	
8078	505,789	4,932,781	Right-of-Way	Worker	
8079	505,814	4,932,781	Right-of-Way	Worker	
8080	505,839	4,932,781	Right-of-Way	Worker	
8081	505,864	4,932,781	Right-of-Way	Worker	
8082	505,889	4,932,781	Right-of-Way	Worker	
8083	505,914	4,932,781	Right-of-Way	Worker	
8084	506,064	4,932,781	Right-of-Way	Worker	
8085	506,089	4,932,781	Right-of-Way	Worker	
8086	506,114	4,932,781	Right-of-Way	Worker	
8087	506,139	4,932,781	Right-of-Way	Worker	
8088	506,164	4,932,781	Right-of-Way	Worker	
8089	506,464	4,932,781	Right-of-Way	Worker	
8090	506,489	4,932,781	Right-of-Way	Worker	
8091	506,514	4,932,781	Right-of-Way	Worker	
8092	506,539	4,932,781	Right-of-Way	Worker	
8093	506,564	4,932,781	Right-of-Way	Worker	
8094	506,589	4,932,781	Right-of-Way	Worker	
8095	506,614	4,932,781	Right-of-Way	Worker	

Receptor ID	UTM Coordinates (m)		Zoning Dataset Used for Exposure Classification	Exposure Type Classification	Reason for Exposure Type Classification Revision
	Easting	Northing	Oregon Statewide		
8096	506,639	4,932,781	Public Right-of-Way	Risk Not Assessed	Located in public right-of-way
8097	506,664	4,932,781	Right-of-Way	Residential	
8098	505,714	4,932,806	Right-of-Way	Worker	
8099	505,739	4,932,806	Right-of-Way	Worker	
8100	505,764	4,932,806	Right-of-Way	Worker	
8101	505,789	4,932,806	Right-of-Way	Worker	
8102	505,814	4,932,806	Right-of-Way	Worker	
8103	505,839	4,932,806	Right-of-Way	Worker	
8104	505,864	4,932,806	Right-of-Way	Worker	
8105	505,889	4,932,806	Right-of-Way	Worker	
8106	505,914	4,932,806	Right-of-Way	Worker	
8107	506,064	4,932,806	Right-of-Way	Worker	
8108	506,089	4,932,806	Right-of-Way	Worker	
8109	506,114	4,932,806	Right-of-Way	Worker	
8110	506,139	4,932,806	Right-of-Way	Worker	
8111	506,164	4,932,806	Right-of-Way	Worker	
8112	506,464	4,932,806	Right-of-Way	Worker	
8113	506,489	4,932,806	Right-of-Way	Worker	
8114	506,514	4,932,806	Right-of-Way	Worker	
8115	506,539	4,932,806	Right-of-Way	Worker	
8116	506,564	4,932,806	Public Right-of-Way	Risk Not Assessed	Located in public right-of-way
8117	506,589	4,932,806	Public Right-of-Way	Risk Not Assessed	Located in public right-of-way
8118	506,614	4,932,806	Right-of-Way	Residential	
8119	506,639	4,932,806	Right-of-Way	Residential	
8120	506,664	4,932,806	Right-of-Way	Residential	
8121	505,714	4,932,831	Right-of-Way	Worker	
8122	505,739	4,932,831	Right-of-Way	Worker	
8123	505,764	4,932,831	Right-of-Way	Worker	
8124	505,789	4,932,831	Right-of-Way	Worker	
8125	505,814	4,932,831	Right-of-Way	Worker	
8126	505,839	4,932,831	Right-of-Way	Worker	
8127	505,864	4,932,831	Right-of-Way	Worker	
8128	505,889	4,932,831	Right-of-Way	Worker	
8129	505,914	4,932,831	Right-of-Way	Worker	
8130	506,064	4,932,831	Right-of-Way	Worker	
8131	506,089	4,932,831	Right-of-Way	Worker	
8132	506,114	4,932,831	Right-of-Way	Worker	
8133	506,139	4,932,831	Right-of-Way	Worker	
8134	506,164	4,932,831	Right-of-Way	Worker	
8135	506,464	4,932,831	Right-of-Way	Worker	
8136	506,489	4,932,831	Right-of-Way	Worker	
8137	506,514	4,932,831	Public Right-of-Way	Risk Not Assessed	Located in public right-of-way
8138	506,539	4,932,831	Public Right-of-Way	Risk Not Assessed	Located in public right-of-way
8139	506,589	4,932,831	Right-of-Way	Residential	
8140	506,614	4,932,831	Right-of-Way	Residential	
8141	506,639	4,932,831	Right-of-Way	Residential	
8142	506,664	4,932,831	Right-of-Way	Residential	
8143	505,714	4,932,856	Right-of-Way	Worker	
8144	505,739	4,932,856	Right-of-Way	Worker	
8145	505,764	4,932,856	Right-of-Way	Worker	
8146	505,789	4,932,856	Right-of-Way	Worker	
8147	505,814	4,932,856	Right-of-Way	Worker	
8148	505,839	4,932,856	Right-of-Way	Worker	
8149	505,864	4,932,856	Right-of-Way	Worker	
8150	505,889	4,932,856	Right-of-Way	Worker	
8151	505,914	4,932,856	Right-of-Way	Worker	
8152	506,064	4,932,856	Right-of-Way	Worker	
8153	506,089	4,932,856	Right-of-Way	Worker	
8154	506,114	4,932,856	Right-of-Way	Worker	
8155	506,139	4,932,856	Right-of-Way	Worker	
8156	506,164	4,932,856	Right-of-Way	Worker	
8157	506,464	4,932,856	Public Right-of-Way	Risk Not Assessed	Located in public right-of-way
8158	506,589	4,932,856	Right-of-Way	Residential	
8159	506,614	4,932,856	Right-of-Way	Residential	
8160	506,639	4,932,856	Right-of-Way	Residential	
8161	506,664	4,932,856	Right-of-Way	Residential	
8162	505,714	4,932,881	Right-of-Way	Worker	
8163	505,739	4,932,881	Right-of-Way	Worker	
8164	505,764	4,932,881	Right-of-Way	Worker	
8165	505,789	4,932,881	Right-of-Way	Worker	
8166	505,814	4,932,881	Right-of-Way	Worker	
8167	505,839	4,932,881	Right-of-Way	Worker	
8168	505,864	4,932,881	Right-of-Way	Worker	
8169	505,889	4,932,881	Right-of-Way	Worker	
8170	505,914	4,932,881	Right-of-Way	Worker	
8171	506,064	4,932,881	Right-of-Way	Worker	
8172	506,089	4,932,881	Right-of-Way	Worker	
8173	506,114	4,932,881	Right-of-Way	Worker	
8174	506,139	4,932,881	Right-of-Way	Worker	
8175	506,164	4,932,881	Right-of-Way	Worker	
8176	506,439	4,932,881	Public Right-of-Way	Risk Not Assessed	Located in public right-of-way
8177	506,589	4,932,881	Right-of-Way	Residential	
8178	506,614	4,932,881	Right-of-Way	Residential	
8179	506,639	4,932,881	Right-of-Way	Residential	
8180	506,664	4,932,881	Right-of-Way	Residential	
8181	505,714	4,932,906	Right-of-Way	Worker	
8182	505,739	4,932,906	Right-of-Way	Worker	
8183	505,764	4,932,906	Right-of-Way	Worker	
8184	505,789	4,932,906	Right-of-Way	Worker	
8185	505,814	4,932,906	Right-of-Way	Worker	
8186	505,839	4,932,906	Right-of-Way	Worker	
8187	505,864	4,932,906	Right-of-Way	Worker	
8188	505,889	4,932,906	Right-of-Way	Worker	
8189	505,914	4,932,906	Right-of-Way	Worker	
8190	506,064	4,932,906	Right-of-Way	Worker	
8191	506,089	4,932,906	Right-of-Way	Worker	
8192	506,114	4,932,906	Right-of-Way	Worker	
8193	506,139	4,932,906	Right-of-Way	Worker	
8194	506,164	4,932,906	Right-of-Way	Worker	
8195	506,389	4,932,906	Right-of-Way	Worker	
8196	506,414	4,932,906	Right-of-Way	Worker	
8197	506,439	4,932,906	Public Right-of-Way	Risk Not Assessed	Located in public right-of-way
8198	506,464	4,932,906	Public Right-of-Way	Risk Not Assessed	Located in public right-of-way
8199	506,489	4,932,906	Public Right-of-Way	Risk Not Assessed	Located in public right-of-way
8200	506,514	4,932,906	Public Right-of-Way	Risk Not Assessed	Located in public right-of-way
8201	506,539	4,932,906	Public Right-of-Way	Risk Not Assessed	Located in public right-of-way
8202	506,564	4,932,906	Public Right-of-Way	Risk Not Assessed	Located in public right-of-way
8203	506,589	4,932,906	Public Right-of-Way	Risk Not Assessed	Located in public right-of-way

Receptor ID	UTM Coordinates (m)		Zoning Dataset Used for Exposure Classification		Exposure Type Classification	Reason for Exposure Type Classification Revision
	Eastings	Northing	Oregon Statewide			
8204	506,614	4,932,906	Public Right-of-Way		Risk Not Assessed	Located in public right-of-way
8205	506,639	4,932,906	Public Right-of-Way		Risk Not Assessed	
8206	506,664	4,932,906	Right-of-Way		Residential	Located in public right-of-way
8207	505,714	4,932,931	Right-of-Way		Worker	
8208	505,739	4,932,931	Right-of-Way		Worker	
8209	505,764	4,932,931	Right-of-Way		Worker	
8210	505,789	4,932,931	Right-of-Way		Worker	
8211	505,814	4,932,931	Right-of-Way		Worker	
8212	505,839	4,932,931	Right-of-Way		Worker	
8213	505,864	4,932,931	Right-of-Way		Worker	
8214	505,889	4,932,931	Right-of-Way		Worker	
8215	505,914	4,932,931	Right-of-Way		Worker	
8216	506,064	4,932,931	Right-of-Way		Worker	
8217	506,089	4,932,931	Right-of-Way		Worker	
8218	506,114	4,932,931	Right-of-Way		Worker	
8219	506,139	4,932,931	Right-of-Way		Worker	
8220	506,164	4,932,931	Right-of-Way		Worker	
8221	506,339	4,932,931	Right-of-Way		Worker	
8222	506,364	4,932,931	Right-of-Way		Worker	
8223	506,389	4,932,931	Right-of-Way		Worker	
8224	506,414	4,932,931	Right-of-Way		Worker	
8225	506,439	4,932,931	Public Right-of-Way		Risk Not Assessed	Located in public right-of-way
8226	506,464	4,932,931	Right-of-Way		Residential	
8227	506,489	4,932,931	Right-of-Way		Residential	
8228	506,514	4,932,931	Right-of-Way		Residential	
8229	506,539	4,932,931	Right-of-Way		Residential	
8230	506,564	4,932,931	Right-of-Way		Residential	
8231	506,589	4,932,931	Right-of-Way		Residential	
8232	506,614	4,932,931	Right-of-Way		Residential	
8233	506,639	4,932,931	Right-of-Way		Residential	
8234	506,664	4,932,931	Right-of-Way		Residential	
8235	505,714	4,932,956	Right-of-Way		Worker	
8236	505,739	4,932,956	Right-of-Way		Worker	
8237	505,764	4,932,956	Right-of-Way		Worker	
8238	505,789	4,932,956	Right-of-Way		Worker	
8239	505,814	4,932,956	Right-of-Way		Worker	
8240	505,839	4,932,956	Right-of-Way		Worker	
8241	505,864	4,932,956	Right-of-Way		Worker	
8242	505,889	4,932,956	Right-of-Way		Worker	
8243	505,914	4,932,956	Right-of-Way		Worker	
8244	506,039	4,932,956	Right-of-Way		Worker	
8245	506,064	4,932,956	Right-of-Way		Worker	
8246	506,089	4,932,956	Right-of-Way		Worker	
8247	506,114	4,932,956	Right-of-Way		Worker	
8248	506,139	4,932,956	Right-of-Way		Worker	
8249	506,289	4,932,956	Right-of-Way		Worker	
8250	506,314	4,932,956	Right-of-Way		Worker	
8251	506,339	4,932,956	Right-of-Way		Worker	
8252	506,364	4,932,956	Right-of-Way		Worker	
8253	506,389	4,932,956	Right-of-Way		Worker	
8254	506,414	4,932,956	Right-of-Way		Worker	
8255	506,439	4,932,956	Public Right-of-Way		Risk Not Assessed	Located in public right-of-way
8256	506,464	4,932,956	Right-of-Way		Residential	
8257	506,489	4,932,956	Right-of-Way		Residential	
8258	506,514	4,932,956	Right-of-Way		Residential	
8259	506,539	4,932,956	Right-of-Way		Residential	
8260	506,564	4,932,956	Right-of-Way		Residential	
8261	506,589	4,932,956	Right-of-Way		Residential	
8262	506,614	4,932,956	Right-of-Way		Residential	
8263	506,639	4,932,956	Right-of-Way		Residential	
8264	506,664	4,932,956	Right-of-Way		Residential	
8265	505,714	4,932,981	Right-of-Way		Worker	
8266	505,739	4,932,981	Right-of-Way		Worker	
8267	505,764	4,932,981	Right-of-Way		Worker	
8268	505,789	4,932,981	Right-of-Way		Worker	
8269	505,814	4,932,981	Right-of-Way		Worker	
8270	505,839	4,932,981	Right-of-Way		Worker	
8271	505,864	4,932,981	Right-of-Way		Worker	
8272	505,889	4,932,981	Right-of-Way		Worker	
8273	505,914	4,932,981	Right-of-Way		Worker	
8274	505,939	4,932,981	Public Right-of-Way		Risk Not Assessed	Located in public right-of-way
8275	505,964	4,932,981	Right-of-Way		Worker	
8276	505,989	4,932,981	Right-of-Way		Worker	
8277	506,014	4,932,981	Right-of-Way		Worker	
8278	506,039	4,932,981	Right-of-Way		Worker	
8279	506,064	4,932,981	Right-of-Way		Worker	
8280	506,089	4,932,981	Right-of-Way		Worker	
8281	506,114	4,932,981	Right-of-Way		Worker	
8282	506,139	4,932,981	Right-of-Way		Worker	
8283	506,239	4,932,981	Right-of-Way		Worker	
8284	506,264	4,932,981	Right-of-Way		Worker	
8285	506,289	4,932,981	Right-of-Way		Worker	
8286	506,314	4,932,981	Right-of-Way		Worker	
8287	506,339	4,932,981	Right-of-Way		Worker	
8288	506,364	4,932,981	Right-of-Way		Worker	
8289	506,389	4,932,981	Right-of-Way		Worker	
8290	506,414	4,932,981	Right-of-Way		Worker	
8291	506,439	4,932,981	Public Right-of-Way		Risk Not Assessed	Located in public right-of-way
8292	506,464	4,932,981	Right-of-Way		Residential	
8293	506,489	4,932,981	Right-of-Way		Residential	
8294	506,514	4,932,981	Right-of-Way		Residential	
8295	506,539	4,932,981	Right-of-Way		Residential	
8296	506,564	4,932,981	Right-of-Way		Residential	
8297	506,589	4,932,981	Right-of-Way		Residential	
8298	506,614	4,932,981	Right-of-Way		Residential	
8299	506,639	4,932,981	Right-of-Way		Residential	
8300	506,664	4,932,981	Right-of-Way		Residential	
8301	505,714	4,933,006	Right-of-Way		Worker	
8302	505,739	4,933,006	Right-of-Way		Worker	
8303	505,764	4,933,006	Right-of-Way		Worker	
8304	505,789	4,933,006	Right-of-Way		Worker	
8305	505,814	4,933,006	Right-of-Way		Worker	
8306	505,839	4,933,006	Right-of-Way		Worker	
8307	505,864	4,933,006	Right-of-Way		Worker	
8308	505,889	4,933,006	Right-of-Way		Worker	
8309	505,914	4,933,006	Right-of-Way		Worker	
8310	505,939	4,933,006	Public Right-of-Way		Risk Not Assessed	Located in public right-of-way
8311	505,964	4,933,006	Right-of-Way		Worker	

Receptor ID	UTM Coordinates (m)		Zoning Dataset Used for Exposure Classification	Exposure Type Classification	Reason for Exposure Type Classification Revision
	Eastings	Northing	Oregon Statewide		
8312	505,989	4,933,006	Right-of-Way	Worker	
8313	506,014	4,933,006	Right-of-Way	Worker	
8314	506,039	4,933,006	Right-of-Way	Worker	
8315	506,064	4,933,006	Right-of-Way	Worker	
8316	506,089	4,933,006	Right-of-Way	Worker	
8317	506,114	4,933,006	Right-of-Way	Worker	
8318	506,139	4,933,006	Public Right-of-Way	Risk Not Assessed	Located in public right-of-way
8319	506,189	4,933,006	Right-of-Way	Worker	
8320	506,214	4,933,006	Right-of-Way	Worker	
8321	506,239	4,933,006	Right-of-Way	Worker	
8322	506,264	4,933,006	Right-of-Way	Worker	
8323	506,289	4,933,006	Right-of-Way	Worker	
8324	506,314	4,933,006	Right-of-Way	Worker	
8325	506,339	4,933,006	Right-of-Way	Worker	
8326	506,364	4,933,006	Right-of-Way	Worker	
8327	506,389	4,933,006	Right-of-Way	Worker	
8328	506,414	4,933,006	Right-of-Way	Worker	
8329	506,439	4,933,006	Public Right-of-Way	Risk Not Assessed	Located in public right-of-way
8330	506,464	4,933,006	Right-of-Way	Residential	
8331	506,489	4,933,006	Right-of-Way	Residential	
8332	506,514	4,933,006	Right-of-Way	Residential	
8333	506,539	4,933,006	Right-of-Way	Residential	
8334	506,564	4,933,006	Right-of-Way	Worker	
8335	506,589	4,933,006	Right-of-Way	Worker	
8336	506,614	4,933,006	Right-of-Way	Worker	
8337	506,639	4,933,006	Right-of-Way	Worker	
8338	506,664	4,933,006	Right-of-Way	Residential	
8339	505,714	4,933,031	Right-of-Way	Worker	
8340	505,739	4,933,031	Right-of-Way	Worker	
8341	505,764	4,933,031	Right-of-Way	Worker	
8342	505,789	4,933,031	Right-of-Way	Worker	
8343	505,814	4,933,031	Right-of-Way	Worker	
8344	505,839	4,933,031	Right-of-Way	Worker	
8345	505,864	4,933,031	Right-of-Way	Worker	
8346	505,889	4,933,031	Right-of-Way	Worker	
8347	505,914	4,933,031	Right-of-Way	Worker	
8348	505,939	4,933,031	Public Right-of-Way	Risk Not Assessed	Located in public right-of-way
8349	505,964	4,933,031	Right-of-Way	Worker	
8350	505,989	4,933,031	Right-of-Way	Worker	
8351	506,014	4,933,031	Right-of-Way	Worker	
8352	506,039	4,933,031	Right-of-Way	Worker	
8353	506,064	4,933,031	Right-of-Way	Worker	
8354	506,089	4,933,031	Public Right-of-Way	Risk Not Assessed	Located in public right-of-way
8355	506,114	4,933,031	Right-of-Way	Worker	
8356	506,139	4,933,031	Right-of-Way	Worker	
8357	506,164	4,933,031	Right-of-Way	Worker	
8358	506,189	4,933,031	Right-of-Way	Worker	
8359	506,214	4,933,031	Right-of-Way	Worker	
8360	506,239	4,933,031	Right-of-Way	Worker	
8361	506,264	4,933,031	Right-of-Way	Worker	
8362	506,289	4,933,031	Right-of-Way	Worker	
8363	506,314	4,933,031	Right-of-Way	Worker	
8364	506,339	4,933,031	Right-of-Way	Worker	
8365	506,364	4,933,031	Right-of-Way	Worker	
8366	506,389	4,933,031	Right-of-Way	Worker	
8367	506,414	4,933,031	Right-of-Way	Worker	
8368	506,439	4,933,031	Public Right-of-Way	Risk Not Assessed	Located in public right-of-way
8369	506,464	4,933,031	Right-of-Way	Residential	
8370	506,489	4,933,031	Right-of-Way	Residential	
8371	506,514	4,933,031	Right-of-Way	Residential	
8372	506,539	4,933,031	Right-of-Way	Residential	
8373	506,564	4,933,031	Right-of-Way	Worker	
8374	506,589	4,933,031	Right-of-Way	Worker	
8375	506,614	4,933,031	Right-of-Way	Worker	
8376	506,639	4,933,031	Right-of-Way	Worker	
8377	506,664	4,933,031	Right-of-Way	Residential	
8378	505,714	4,933,056	Right-of-Way	Worker	
8379	505,739	4,933,056	Right-of-Way	Worker	
8380	505,764	4,933,056	Right-of-Way	Worker	
8381	505,789	4,933,056	Right-of-Way	Worker	
8382	505,814	4,933,056	Right-of-Way	Worker	
8383	505,839	4,933,056	Right-of-Way	Worker	
8384	505,864	4,933,056	Right-of-Way	Worker	
8385	505,889	4,933,056	Right-of-Way	Worker	
8386	505,914	4,933,056	Right-of-Way	Worker	
8387	505,939	4,933,056	Public Right-of-Way	Risk Not Assessed	Located in public right-of-way
8388	505,964	4,933,056	Right-of-Way	Worker	
8389	505,989	4,933,056	Right-of-Way	Worker	
8390	506,014	4,933,056	Public Right-of-Way	Risk Not Assessed	Located in public right-of-way
8391	506,039	4,933,056	Public Right-of-Way	Risk Not Assessed	Located in public right-of-way
8392	506,064	4,933,056	Right-of-Way	Worker	
8393	506,089	4,933,056	Right-of-Way	Worker	
8394	506,114	4,933,056	Right-of-Way	Worker	
8395	506,139	4,933,056	Right-of-Way	Worker	
8396	506,164	4,933,056	Right-of-Way	Worker	
8397	506,189	4,933,056	Right-of-Way	Worker	
8398	506,214	4,933,056	Right-of-Way	Worker	
8399	506,239	4,933,056	Right-of-Way	Worker	
8400	506,264	4,933,056	Right-of-Way	Worker	
8401	506,289	4,933,056	Right-of-Way	Worker	
8402	506,314	4,933,056	Right-of-Way	Worker	
8403	506,339	4,933,056	Right-of-Way	Worker	
8404	506,364	4,933,056	Right-of-Way	Worker	
8405	506,389	4,933,056	Right-of-Way	Worker	
8406	506,414	4,933,056	Right-of-Way	Worker	
8407	506,439	4,933,056	Public Right-of-Way	Risk Not Assessed	Located in public right-of-way
8408	506,464	4,933,056	Right-of-Way	Residential	
8409	506,489	4,933,056	Right-of-Way	Residential	
8410	506,514	4,933,056	Right-of-Way	Residential	
8411	506,539	4,933,056	Right-of-Way	Residential	
8412	506,564	4,933,056	Right-of-Way	Worker	
8413	506,589	4,933,056	Right-of-Way	Worker	
8414	506,614	4,933,056	Right-of-Way	Worker	
8415	506,639	4,933,056	Right-of-Way	Worker	
8416	506,664	4,933,056	Right-of-Way	Residential	
8417	505,714	4,933,081	Right-of-Way	Worker	
8418	505,739	4,933,081	Right-of-Way	Worker	
8419	505,764	4,933,081	Right-of-Way	Worker	

Receptor ID	UTM Coordinates (m)		Zoning Dataset Used for Exposure Classification	Exposure Type Classification	Reason for Exposure Type Classification Revision
	Easting	Northing	Oregon Statewide		
8420	505,789	4,933,081	Right-of-Way	Worker	
8421	505,814	4,933,081	Right-of-Way	Worker	
8422	505,839	4,933,081	Right-of-Way	Worker	
8423	505,864	4,933,081	Right-of-Way	Worker	
8424	505,889	4,933,081	Right-of-Way	Worker	
8425	505,914	4,933,081	Right-of-Way	Worker	
8426	505,939	4,933,081	Public Right-of-Way	Risk Not Assessed	Located in public right-of-way
8427	505,964	4,933,081	Public Right-of-Way	Risk Not Assessed	Located in public right-of-way
8428	505,989	4,933,081	Public Right-of-Way	Risk Not Assessed	Located in public right-of-way
8429	506,014	4,933,081	Right-of-Way	Worker	
8430	506,039	4,933,081	Right-of-Way	Worker	
8431	506,064	4,933,081	Right-of-Way	Worker	
8432	506,089	4,933,081	Right-of-Way	Worker	
8433	506,114	4,933,081	Right-of-Way	Worker	
8434	506,139	4,933,081	Right-of-Way	Worker	
8435	506,164	4,933,081	Right-of-Way	Worker	
8436	506,189	4,933,081	Right-of-Way	Worker	
8437	506,214	4,933,081	Right-of-Way	Worker	
8438	506,239	4,933,081	Right-of-Way	Worker	
8439	506,264	4,933,081	Right-of-Way	Worker	
8440	506,289	4,933,081	Right-of-Way	Worker	
8441	506,314	4,933,081	Right-of-Way	Worker	
8442	506,339	4,933,081	Right-of-Way	Worker	
8443	506,364	4,933,081	Right-of-Way	Worker	
8444	506,389	4,933,081	Right-of-Way	Worker	
8445	506,414	4,933,081	Right-of-Way	Worker	
8446	506,439	4,933,081	Public Right-of-Way	Risk Not Assessed	Located in public right-of-way
8447	506,464	4,933,081	Right-of-Way	Residential	
8448	506,489	4,933,081	Right-of-Way	Residential	
8449	506,514	4,933,081	Right-of-Way	Residential	
8450	506,539	4,933,081	Right-of-Way	Residential	
8451	506,564	4,933,081	Right-of-Way	Worker	
8452	506,589	4,933,081	Right-of-Way	Worker	
8453	506,614	4,933,081	Right-of-Way	Worker	
8454	506,639	4,933,081	Right-of-Way	Worker	
8455	506,664	4,933,081	Right-of-Way	Residential	
8456	505,714	4,933,106	Right-of-Way	Worker	
8457	505,739	4,933,106	Right-of-Way	Worker	
8458	505,764	4,933,106	Right-of-Way	Worker	
8459	505,789	4,933,106	Right-of-Way	Worker	
8460	505,814	4,933,106	Right-of-Way	Worker	
8461	505,839	4,933,106	Right-of-Way	Worker	
8462	505,864	4,933,106	Right-of-Way	Worker	
8463	505,889	4,933,106	Public Right-of-Way	Risk Not Assessed	Located in public right-of-way
8464	505,914	4,933,106	Public Right-of-Way	Risk Not Assessed	Located in public right-of-way
8465	505,939	4,933,106	Public Right-of-Way	Risk Not Assessed	Located in public right-of-way
8466	505,964	4,933,106	Right-of-Way	Worker	
8467	505,989	4,933,106	Right-of-Way	Worker	
8468	506,014	4,933,106	Right-of-Way	Worker	
8469	506,039	4,933,106	Right-of-Way	Worker	
8470	506,064	4,933,106	Right-of-Way	Worker	
8471	506,089	4,933,106	Right-of-Way	Worker	
8472	506,114	4,933,106	Right-of-Way	Worker	
8473	506,139	4,933,106	Right-of-Way	Worker	
8474	506,164	4,933,106	Right-of-Way	Worker	
8475	506,189	4,933,106	Right-of-Way	Worker	
8476	506,214	4,933,106	Right-of-Way	Worker	
8477	506,239	4,933,106	Right-of-Way	Worker	
8478	506,264	4,933,106	Right-of-Way	Worker	
8479	506,289	4,933,106	Right-of-Way	Worker	
8480	506,314	4,933,106	Right-of-Way	Worker	
8481	506,339	4,933,106	Right-of-Way	Worker	
8482	506,364	4,933,106	Right-of-Way	Worker	
8483	506,389	4,933,106	Right-of-Way	Worker	
8484	506,414	4,933,106	Right-of-Way	Worker	
8485	506,439	4,933,106	Public Right-of-Way	Risk Not Assessed	Located in public right-of-way
8486	506,464	4,933,106	Right-of-Way	Acute	
8487	506,489	4,933,106	Right-of-Way	Acute	
8488	506,514	4,933,106	Right-of-Way	Acute	
8489	506,539	4,933,106	Right-of-Way	Acute	
8490	506,564	4,933,106	Right-of-Way	Acute	
8491	506,589	4,933,106	Right-of-Way	Acute	
8492	506,614	4,933,106	Right-of-Way	Acute	
8493	506,639	4,933,106	Right-of-Way	Acute	
8494	506,664	4,933,106	Right-of-Way	Residential	
8495	505,714	4,933,131	Right-of-Way	Worker	
8496	505,739	4,933,131	Right-of-Way	Worker	
8497	505,764	4,933,131	Right-of-Way	Worker	
8498	505,789	4,933,131	Right-of-Way	Worker	
8499	505,814	4,933,131	Right-of-Way	Worker	
8500	505,839	4,933,131	Public Right-of-Way	Risk Not Assessed	Located in public right-of-way
8501	505,864	4,933,131	Public Right-of-Way	Risk Not Assessed	Located in public right-of-way
8502	505,889	4,933,131	Public Right-of-Way	Risk Not Assessed	Located in public right-of-way
8503	505,914	4,933,131	Right-of-Way	Worker	
8504	505,939	4,933,131	Right-of-Way	Worker	
8505	505,964	4,933,131	Right-of-Way	Worker	
8506	505,989	4,933,131	Right-of-Way	Worker	
8507	506,014	4,933,131	Right-of-Way	Worker	
8508	506,039	4,933,131	Right-of-Way	Worker	
8509	506,064	4,933,131	Right-of-Way	Worker	
8510	506,089	4,933,131	Right-of-Way	Worker	
8511	506,114	4,933,131	Right-of-Way	Worker	
8512	506,139	4,933,131	Right-of-Way	Worker	
8513	506,164	4,933,131	Right-of-Way	Worker	
8514	506,189	4,933,131	Right-of-Way	Worker	
8515	506,214	4,933,131	Right-of-Way	Worker	
8516	506,239	4,933,131	Right-of-Way	Worker	
8517	506,264	4,933,131	Right-of-Way	Worker	
8518	506,289	4,933,131	Right-of-Way	Worker	
8519	506,314	4,933,131	Right-of-Way	Worker	
8520	506,339	4,933,131	Right-of-Way	Worker	
8521	506,364	4,933,131	Right-of-Way	Worker	
8522	506,389	4,933,131	Right-of-Way	Worker	
8523	506,414	4,933,131	Right-of-Way	Worker	
8524	506,439	4,933,131	Public Right-of-Way	Risk Not Assessed	Located in public right-of-way
8525	506,464	4,933,131	Right-of-Way	Acute	
8526	506,489	4,933,131	Right-of-Way	Acute	
8527	506,514	4,933,131	Right-of-Way	Acute	

Receptor ID	UTM Coordinates (m)		Zoning Dataset Used for Exposure Classification		Exposure Type Classification	Reason for Exposure Type Classification Revision
	Eastings	Northing	Oregon Statewide			
8528	506,539	4,933,131	Right-of-Way		Acute	
8529	506,564	4,933,131	Right-of-Way		Acute	
8530	506,589	4,933,131	Right-of-Way		Acute	
8531	506,614	4,933,131	Right-of-Way		Acute	
8532	506,639	4,933,131	Right-of-Way		Acute	
8533	506,664	4,933,131	Right-of-Way		Residential	
8534	505,714	4,933,156	Right-of-Way		Worker	
8535	505,739	4,933,156	Right-of-Way		Worker	
8536	505,764	4,933,156	Right-of-Way		Worker	
8537	505,789	4,933,156	Public Right-of-Way		Risk Not Assessed	Located in public right-of-way
8538	505,814	4,933,156	Public Right-of-Way		Risk Not Assessed	Located in public right-of-way
8539	505,839	4,933,156	Right-of-Way		Worker	
8540	505,864	4,933,156	Right-of-Way		Worker	
8541	505,889	4,933,156	Right-of-Way		Worker	
8542	505,914	4,933,156	Right-of-Way		Worker	
8543	505,939	4,933,156	Right-of-Way		Worker	
8544	505,964	4,933,156	Right-of-Way		Worker	
8545	505,989	4,933,156	Right-of-Way		Worker	
8546	506,014	4,933,156	Right-of-Way		Worker	
8547	506,039	4,933,156	Right-of-Way		Worker	
8548	506,064	4,933,156	Right-of-Way		Worker	
8549	506,089	4,933,156	Right-of-Way		Worker	
8550	506,114	4,933,156	Right-of-Way		Worker	
8551	506,139	4,933,156	Right-of-Way		Worker	
8552	506,164	4,933,156	Right-of-Way		Worker	
8553	506,189	4,933,156	Right-of-Way		Worker	
8554	506,214	4,933,156	Right-of-Way		Worker	
8555	506,239	4,933,156	Right-of-Way		Worker	
8556	506,264	4,933,156	Right-of-Way		Worker	
8557	506,289	4,933,156	Right-of-Way		Worker	
8558	506,314	4,933,156	Right-of-Way		Worker	
8559	506,339	4,933,156	Right-of-Way		Worker	
8560	506,364	4,933,156	Right-of-Way		Worker	
8561	506,389	4,933,156	Right-of-Way		Worker	
8562	506,414	4,933,156	Right-of-Way		Worker	
8563	506,439	4,933,156	Public Right-of-Way		Risk Not Assessed	Located in public right-of-way
8564	506,464	4,933,156	Right-of-Way		Acute	
8565	506,489	4,933,156	Right-of-Way		Acute	
8566	506,514	4,933,156	Right-of-Way		Acute	
8567	506,539	4,933,156	Right-of-Way		Acute	
8568	506,564	4,933,156	Right-of-Way		Acute	
8569	506,589	4,933,156	Right-of-Way		Acute	
8570	506,614	4,933,156	Right-of-Way		Acute	
8571	506,639	4,933,156	Right-of-Way		Acute	
8572	506,664	4,933,156	Right-of-Way		Residential	
8573	505,714	4,933,181	Right-of-Way		Worker	
8574	505,739	4,933,181	Public Right-of-Way		Risk Not Assessed	Located in public right-of-way
8575	505,764	4,933,181	Public Right-of-Way		Risk Not Assessed	Located in public right-of-way
8576	505,789	4,933,181	Right-of-Way		Worker	
8577	505,814	4,933,181	Right-of-Way		Worker	
8578	505,839	4,933,181	Right-of-Way		Worker	
8579	505,864	4,933,181	Right-of-Way		Worker	
8580	505,889	4,933,181	Right-of-Way		Worker	
8581	505,914	4,933,181	Right-of-Way		Worker	
8582	505,939	4,933,181	Right-of-Way		Worker	
8583	505,964	4,933,181	Right-of-Way		Worker	
8584	505,989	4,933,181	Right-of-Way		Worker	
8585	506,014	4,933,181	Right-of-Way		Worker	
8586	506,039	4,933,181	Right-of-Way		Worker	
8587	506,064	4,933,181	Right-of-Way		Worker	
8588	506,089	4,933,181	Right-of-Way		Worker	
8589	506,114	4,933,181	Right-of-Way		Worker	
8590	506,139	4,933,181	Right-of-Way		Worker	
8591	506,164	4,933,181	Right-of-Way		Worker	
8592	506,189	4,933,181	Right-of-Way		Worker	
8593	506,214	4,933,181	Right-of-Way		Worker	
8594	506,239	4,933,181	Right-of-Way		Worker	
8595	506,264	4,933,181	Right-of-Way		Worker	
8596	506,289	4,933,181	Right-of-Way		Worker	
8597	506,314	4,933,181	Right-of-Way		Worker	
8598	506,339	4,933,181	Right-of-Way		Worker	
8599	506,364	4,933,181	Right-of-Way		Worker	
8600	506,389	4,933,181	Right-of-Way		Worker	
8601	506,414	4,933,181	Right-of-Way		Worker	
8602	506,439	4,933,181	Public Right-of-Way		Risk Not Assessed	Located in public right-of-way
8603	506,464	4,933,181	Right-of-Way		Residential	
8604	506,489	4,933,181	Right-of-Way		Residential	
8605	506,514	4,933,181	Right-of-Way		Residential	
8606	506,539	4,933,181	Right-of-Way		Worker	
8607	506,564	4,933,181	Right-of-Way		Worker	
8608	506,589	4,933,181	Right-of-Way		Worker	
8609	506,614	4,933,181	Right-of-Way		Worker	
8610	506,639	4,933,181	Right-of-Way		Worker	
8611	506,664	4,933,181	Right-of-Way		Residential	
8612	505,714	4,933,206	Public Right-of-Way		Risk Not Assessed	Located in public right-of-way
8613	505,739	4,933,206	Right-of-Way		Worker	
8614	505,764	4,933,206	Right-of-Way		Worker	
8615	505,789	4,933,206	Right-of-Way		Worker	
8616	505,814	4,933,206	Right-of-Way		Worker	
8617	505,839	4,933,206	Right-of-Way		Worker	
8618	505,864	4,933,206	Right-of-Way		Worker	
8619	505,889	4,933,206	Right-of-Way		Worker	
8620	505,914	4,933,206	Right-of-Way		Worker	
8621	505,939	4,933,206	Right-of-Way		Worker	
8622	505,964	4,933,206	Right-of-Way		Worker	
8623	505,989	4,933,206	Right-of-Way		Worker	
8624	506,014	4,933,206	Right-of-Way		Worker	
8625	506,039	4,933,206	Right-of-Way		Worker	
8626	506,064	4,933,206	Right-of-Way		Worker	
8627	506,089	4,933,206	Right-of-Way		Worker	
8628	506,114	4,933,206	Right-of-Way		Worker	
8629	506,139	4,933,206	Right-of-Way		Worker	
8630	506,164	4,933,206	Right-of-Way		Worker	
8631	506,189	4,933,206	Right-of-Way		Worker	
8632	506,214	4,933,206	Right-of-Way		Worker	
8633	506,239	4,933,206	Right-of-Way		Worker	
8634	506,264	4,933,206	Right-of-Way		Worker	
8635	506,289	4,933,206	Right-of-Way		Worker	

Receptor ID	UTM Coordinates (m)		Zoning Dataset Used for Exposure Classification		Exposure Type Classification	Reason for Exposure Type Classification Revision
	Easting	Northing	Oregon Statewide			
8636	506,314	4,933,206	Right-of-Way		Worker	
8637	506,339	4,933,206	Right-of-Way		Worker	
8638	506,364	4,933,206	Right-of-Way		Worker	
8639	506,389	4,933,206	Right-of-Way		Worker	
8640	506,414	4,933,206	Right-of-Way		Worker	
8641	506,439	4,933,206	Public Right-of-Way		Risk Not Assessed	Located in public right-of-way
8642	506,464	4,933,206	Right-of-Way		Residential	
8643	506,489	4,933,206	Right-of-Way		Residential	
8644	506,514	4,933,206	Right-of-Way		Residential	
8645	506,539	4,933,206	Right-of-Way		Worker	
8646	506,564	4,933,206	Right-of-Way		Worker	
8647	506,589	4,933,206	Right-of-Way		Worker	
8648	506,614	4,933,206	Right-of-Way		Worker	
8649	506,639	4,933,206	Right-of-Way		Worker	
8650	506,664	4,933,206	Right-of-Way		Residential	
8651	505,714	4,933,231	Right-of-Way		Worker	
8652	505,739	4,933,231	Right-of-Way		Worker	
8653	505,764	4,933,231	Right-of-Way		Worker	
8654	505,789	4,933,231	Right-of-Way		Worker	
8655	505,814	4,933,231	Right-of-Way		Worker	
8656	505,839	4,933,231	Right-of-Way		Worker	
8657	505,864	4,933,231	Right-of-Way		Worker	
8658	505,889	4,933,231	Right-of-Way		Worker	
8659	505,914	4,933,231	Right-of-Way		Worker	
8660	505,939	4,933,231	Right-of-Way		Worker	
8661	505,964	4,933,231	Right-of-Way		Worker	
8662	505,989	4,933,231	Right-of-Way		Worker	
8663	506,014	4,933,231	Right-of-Way		Worker	
8664	506,039	4,933,231	Right-of-Way		Worker	
8665	506,064	4,933,231	Right-of-Way		Worker	
8666	506,089	4,933,231	Right-of-Way		Worker	
8667	506,114	4,933,231	Right-of-Way		Worker	
8668	506,139	4,933,231	Right-of-Way		Worker	
8669	506,164	4,933,231	Right-of-Way		Worker	
8670	506,189	4,933,231	Right-of-Way		Worker	
8671	506,214	4,933,231	Right-of-Way		Worker	
8672	506,239	4,933,231	Right-of-Way		Worker	
8673	506,264	4,933,231	Right-of-Way		Worker	
8674	506,289	4,933,231	Right-of-Way		Worker	
8675	506,314	4,933,231	Right-of-Way		Worker	
8676	506,339	4,933,231	Right-of-Way		Worker	
8677	506,364	4,933,231	Right-of-Way		Worker	
8678	506,389	4,933,231	Right-of-Way		Worker	
8679	506,414	4,933,231	Right-of-Way		Worker	
8680	506,439	4,933,231	Public Right-of-Way		Risk Not Assessed	Located in public right-of-way
8681	506,464	4,933,231	Right-of-Way		Residential	
8682	506,489	4,933,231	Right-of-Way		Residential	
8683	506,514	4,933,231	Right-of-Way		Residential	
8684	506,539	4,933,231	Right-of-Way		Worker	
8685	506,564	4,933,231	Right-of-Way		Worker	
8686	506,589	4,933,231	Right-of-Way		Worker	
8687	506,614	4,933,231	Right-of-Way		Worker	
8688	506,639	4,933,231	Right-of-Way		Worker	
8689	506,664	4,933,231	Right-of-Way		Residential	
8690	505,714	4,933,256	Right-of-Way		Worker	
8691	505,739	4,933,256	Right-of-Way		Worker	
8692	505,764	4,933,256	Right-of-Way		Worker	
8693	505,789	4,933,256	Right-of-Way		Worker	
8694	505,814	4,933,256	Right-of-Way		Worker	
8695	505,839	4,933,256	Right-of-Way		Worker	
8696	505,864	4,933,256	Right-of-Way		Worker	
8697	505,889	4,933,256	Right-of-Way		Worker	
8698	505,914	4,933,256	Right-of-Way		Worker	
8699	505,939	4,933,256	Right-of-Way		Worker	
8700	505,964	4,933,256	Right-of-Way		Worker	
8701	505,989	4,933,256	Right-of-Way		Worker	
8702	506,014	4,933,256	Right-of-Way		Worker	
8703	506,039	4,933,256	Right-of-Way		Worker	
8704	506,064	4,933,256	Right-of-Way		Worker	
8705	506,089	4,933,256	Right-of-Way		Worker	
8706	506,114	4,933,256	Right-of-Way		Worker	
8707	506,139	4,933,256	Right-of-Way		Worker	
8708	506,164	4,933,256	Right-of-Way		Worker	
8709	506,189	4,933,256	Right-of-Way		Worker	
8710	506,214	4,933,256	Right-of-Way		Worker	
8711	506,239	4,933,256	Right-of-Way		Worker	
8712	506,264	4,933,256	Right-of-Way		Worker	
8713	506,289	4,933,256	Right-of-Way		Worker	
8714	506,314	4,933,256	Right-of-Way		Worker	
8715	506,339	4,933,256	Right-of-Way		Worker	
8716	506,364	4,933,256	Right-of-Way		Worker	
8717	506,389	4,933,256	Right-of-Way		Worker	

Receptor ID	UTM Coordinates (m)		Zoning Dataset Used for Exposure Classification		Exposure Type Classification	Reason for Exposure Type Classification Revision
	Eastings	Northing	Oregon Statewide			
8718	506,414	4,933,256	Right-of-Way		Worker	Located in public right-of-way
8719	506,439	4,933,256	Public Right-of-Way		Risk Not Assessed	
8720	506,464	4,933,256	Right-of-Way		Residential	
8721	506,489	4,933,256	Right-of-Way		Residential	Located in public right-of-way
8722	506,514	4,933,256	Right-of-Way		Residential	
8723	506,539	4,933,256	Right-of-Way		Worker	
8724	506,564	4,933,256	Right-of-Way		Worker	Located in public right-of-way
8725	506,589	4,933,256	Right-of-Way		Worker	
8726	506,614	4,933,256	Right-of-Way		Worker	
8727	506,639	4,933,256	Right-of-Way		Worker	Located in public right-of-way
8728	506,664	4,933,256	Right-of-Way		Residential	
8729	505,714	4,933,281	Right-of-Way		Worker	
8730	505,739	4,933,281	Right-of-Way		Worker	Located in public right-of-way
8731	505,764	4,933,281	Right-of-Way		Worker	
8732	505,789	4,933,281	Right-of-Way		Worker	
8733	505,814	4,933,281	Right-of-Way		Worker	Located in public right-of-way
8734	505,839	4,933,281	Right-of-Way		Worker	
8735	505,864	4,933,281	Right-of-Way		Worker	
8736	505,889	4,933,281	Right-of-Way		Worker	Located in public right-of-way
8737	505,914	4,933,281	Right-of-Way		Worker	
8738	505,939	4,933,281	Right-of-Way		Worker	
8739	505,964	4,933,281	Right-of-Way		Worker	Located in public right-of-way
8740	505,989	4,933,281	Right-of-Way		Worker	
8741	506,014	4,933,281	Right-of-Way		Worker	
8742	506,039	4,933,281	Right-of-Way		Worker	Located in public right-of-way
8743	506,064	4,933,281	Right-of-Way		Worker	
8744	506,089	4,933,281	Right-of-Way		Worker	
8745	506,114	4,933,281	Right-of-Way		Worker	Located in public right-of-way
8746	506,139	4,933,281	Right-of-Way		Worker	
8747	506,164	4,933,281	Right-of-Way		Worker	
8748	506,189	4,933,281	Right-of-Way		Worker	Located in public right-of-way
8749	506,214	4,933,281	Right-of-Way		Worker	
8750	506,239	4,933,281	Right-of-Way		Worker	
8751	506,264	4,933,281	Right-of-Way		Worker	Located in public right-of-way
8752	506,289	4,933,281	Right-of-Way		Worker	
8753	506,314	4,933,281	Right-of-Way		Worker	
8754	506,339	4,933,281	Right-of-Way		Worker	Located in public right-of-way
8755	506,364	4,933,281	Right-of-Way		Worker	
8756	506,389	4,933,281	Right-of-Way		Worker	
8757	506,414	4,933,281	Right-of-Way		Worker	Located in public right-of-way
8758	506,439	4,933,281	Public Right-of-Way		Risk Not Assessed	
8759	506,464	4,933,281	Right-of-Way		Residential	
8760	506,489	4,933,281	Right-of-Way		Residential	Located in public right-of-way
8761	506,514	4,933,281	Right-of-Way		Residential	
8762	506,539	4,933,281	Right-of-Way		Worker	
8763	506,564	4,933,281	Right-of-Way		Worker	Located in public right-of-way
8764	506,589	4,933,281	Right-of-Way		Worker	
8765	506,614	4,933,281	Right-of-Way		Worker	
8766	506,639	4,933,281	Right-of-Way		Worker	Located in public right-of-way
8767	506,664	4,933,281	Right-of-Way		Residential	
8768	505,714	4,933,306	Right-of-Way		Worker	
8769	505,739	4,933,306	Right-of-Way		Worker	Located in public right-of-way
8770	505,764	4,933,306	Right-of-Way		Worker	
8771	505,789	4,933,306	Right-of-Way		Worker	
8772	505,814	4,933,306	Right-of-Way		Worker	Located in public right-of-way
8773	505,839	4,933,306	Right-of-Way		Worker	
8774	505,864	4,933,306	Right-of-Way		Worker	
8775	505,889	4,933,306	Right-of-Way		Worker	Located in public right-of-way
8776	505,914	4,933,306	Right-of-Way		Worker	
8777	505,939	4,933,306	Right-of-Way		Worker	
8778	505,964	4,933,306	Right-of-Way		Worker	Located in public right-of-way
8779	505,989	4,933,306	Right-of-Way		Worker	
8780	506,014	4,933,306	Right-of-Way		Worker	
8781	506,039	4,933,306	Right-of-Way		Worker	Located in public right-of-way
8782	506,064	4,933,306	Right-of-Way		Worker	
8783	506,089	4,933,306	Right-of-Way		Worker	
8784	506,114	4,933,306	Right-of-Way		Worker	Located in public right-of-way
8785	506,139	4,933,306	Right-of-Way		Worker	
8786	506,164	4,933,306	Right-of-Way		Worker	
8787	506,189	4,933,306	Right-of-Way		Worker	Located in public right-of-way
8788	506,214	4,933,306	Right-of-Way		Worker	
8789	506,239	4,933,306	Right-of-Way		Worker	
8790	506,264	4,933,306	Right-of-Way		Worker	Located in public right-of-way
8791	506,289	4,933,306	Right-of-Way		Worker	
8792	506,314	4,933,306	Right-of-Way		Worker	
8793	506,339	4,933,306	Right-of-Way		Worker	Located in public right-of-way
8794	506,364	4,933,306	Right-of-Way		Worker	
8795	506,389	4,933,306	Right-of-Way		Worker	
8796	506,414	4,933,306	Right-of-Way		Worker	Located in public right-of-way
8797	506,439	4,933,306	Public Right-of-Way		Risk Not Assessed	
8798	506,464	4,933,306	Right-of-Way		Worker	
8799	506,489	4,933,306	Right-of-Way		Worker	Located in public right-of-way
8800	506,514	4,933,306	Right-of-Way		Worker	
8801	506,539	4,933,306	Right-of-Way		Worker	
8802	506,564	4,933,306	Right-of-Way		Worker	Located in public right-of-way
8803	506,589	4,933,306	Right-of-Way		Worker	
8804	506,614	4,933,306	Right-of-Way		Worker	
8805	506,639	4,933,306	Right-of-Way		Worker	Located in public right-of-way
8806	506,664	4,933,306	Right-of-Way		Residential	
8807	505,714	4,933,331	Right-of-Way		Worker	
8808	505,739	4,933,331	Right-of-Way		Worker	Located in public right-of-way
8809	505,764	4,933,331	Right-of-Way		Worker	
8810	505,789	4,933,331	Right-of-Way		Worker	
8811	505,814	4,933,331	Right-of-Way		Worker	Located in public right-of-way
8812	505,839	4,933,331	Right-of-Way		Worker	
8813	505,864	4,933,331	Right-of-Way		Worker	
8814	505,889	4,933,331	Right-of-Way		Worker	Located in public right-of-way
8815	505,914	4,933,331	Right-of-Way		Worker	
8816	505,939	4,933,331	Right-of-Way		Worker	
8817	505,964	4,933,331	Right-of-Way		Worker	Located in public right-of-way
8818	505,989	4,933,331	Right-of-Way		Worker	
8819	506,014	4,933,331	Right-of-Way		Worker	
8820	506,039	4,933,331	Right-of-Way		Worker	Located in public right-of-way
8821	506,064	4,933,331	Right-of-Way		Worker	
8822	506,089	4,933,331	Right-of-Way		Worker	
8823	506,114	4,933,331	Right-of-Way		Worker	Located in public right-of-way
8824	506,139	4,933,331	Right-of-Way		Worker	
8825	506,164	4,933,331	Right-of-Way		Worker	

Receptor ID	UTM Coordinates (m)		Zoning Dataset Used for Exposure Classification	Exposure Type Classification	Reason for Exposure Type Classification Revision
	Eastings	Northing	Oregon Statewide		
8826	506,189	4,933,331	Right-of-Way	Worker	
8827	506,214	4,933,331	Right-of-Way	Worker	
8828	506,239	4,933,331	Right-of-Way	Worker	
8829	506,264	4,933,331	Right-of-Way	Worker	
8830	506,289	4,933,331	Right-of-Way	Worker	
8831	506,314	4,933,331	Right-of-Way	Worker	
8832	506,339	4,933,331	Right-of-Way	Worker	
8833	506,364	4,933,331	Right-of-Way	Worker	
8834	506,389	4,933,331	Right-of-Way	Worker	
8835	506,414	4,933,331	Right-of-Way	Worker	
8836	506,439	4,933,331	Public Right-of-Way	Risk Not Assessed	Located in public right-of-way
8837	506,464	4,933,331	Right-of-Way	Worker	
8838	506,489	4,933,331	Right-of-Way	Worker	
8839	506,514	4,933,331	Right-of-Way	Worker	
8840	506,539	4,933,331	Right-of-Way	Worker	
8841	506,564	4,933,331	Right-of-Way	Worker	
8842	506,589	4,933,331	Right-of-Way	Worker	
8843	506,614	4,933,331	Right-of-Way	Worker	
8844	506,639	4,933,331	Right-of-Way	Worker	
8845	506,664	4,933,331	Right-of-Way	Residential	

FIGURES



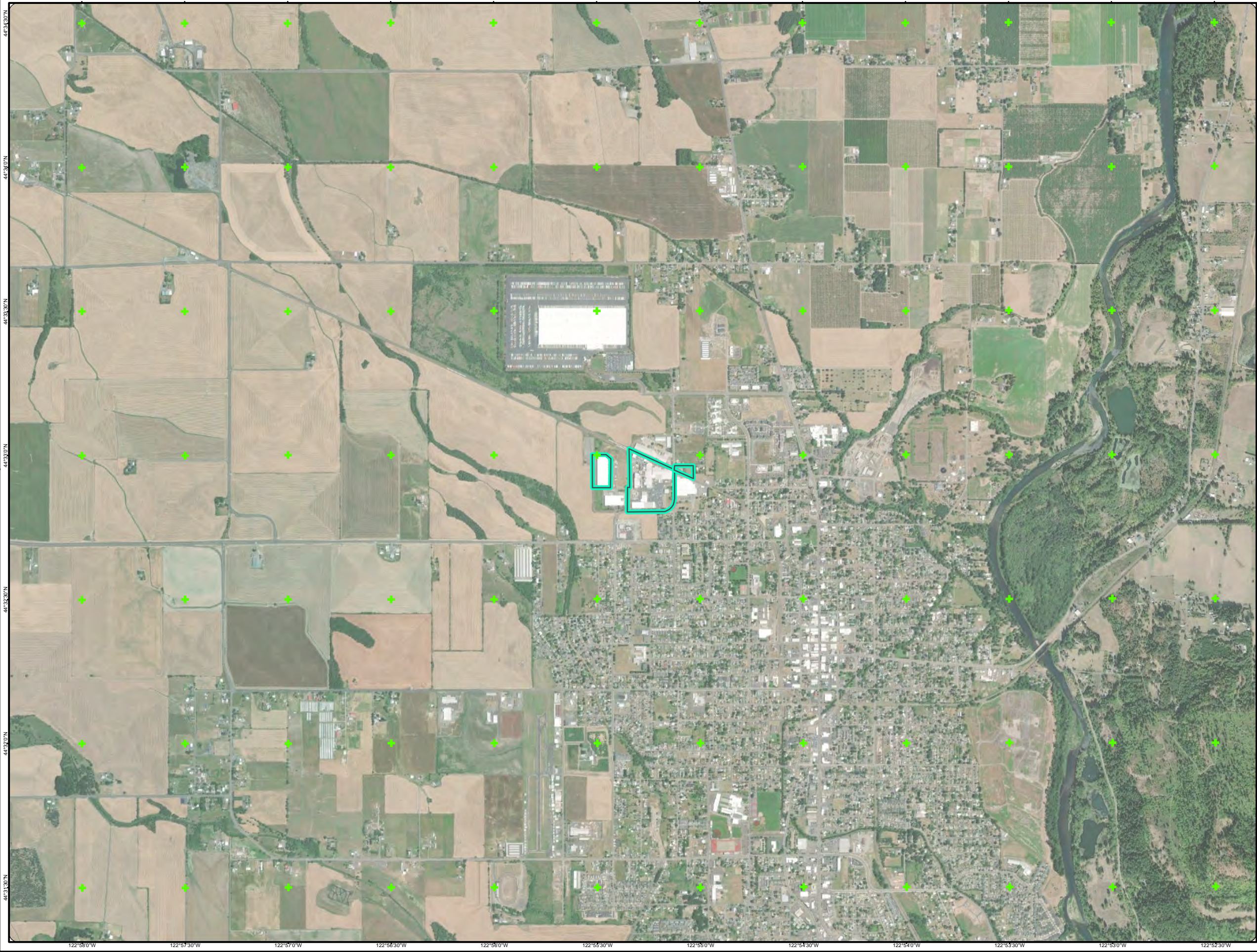

Figure 2-1
Aerial Photograph of Facility
ENTEK International, LLC
Lebanon, Oregon 97355

- Legend
- + UTM Grid Guideline
 - Exposure Assessment Boundary



Source:
Aerial photograph obtained from
ArcGIS Online.

 MAUL FOSTER ALONGI
p. 971 713 3590 | www.maulfooster.com

This product is for informational purposes and may not have been prepared for, or be suitable for legal, engineering, or surveying purposes. Users of this information should review or consult the primary data and information sources to ascertain the usability of the information.

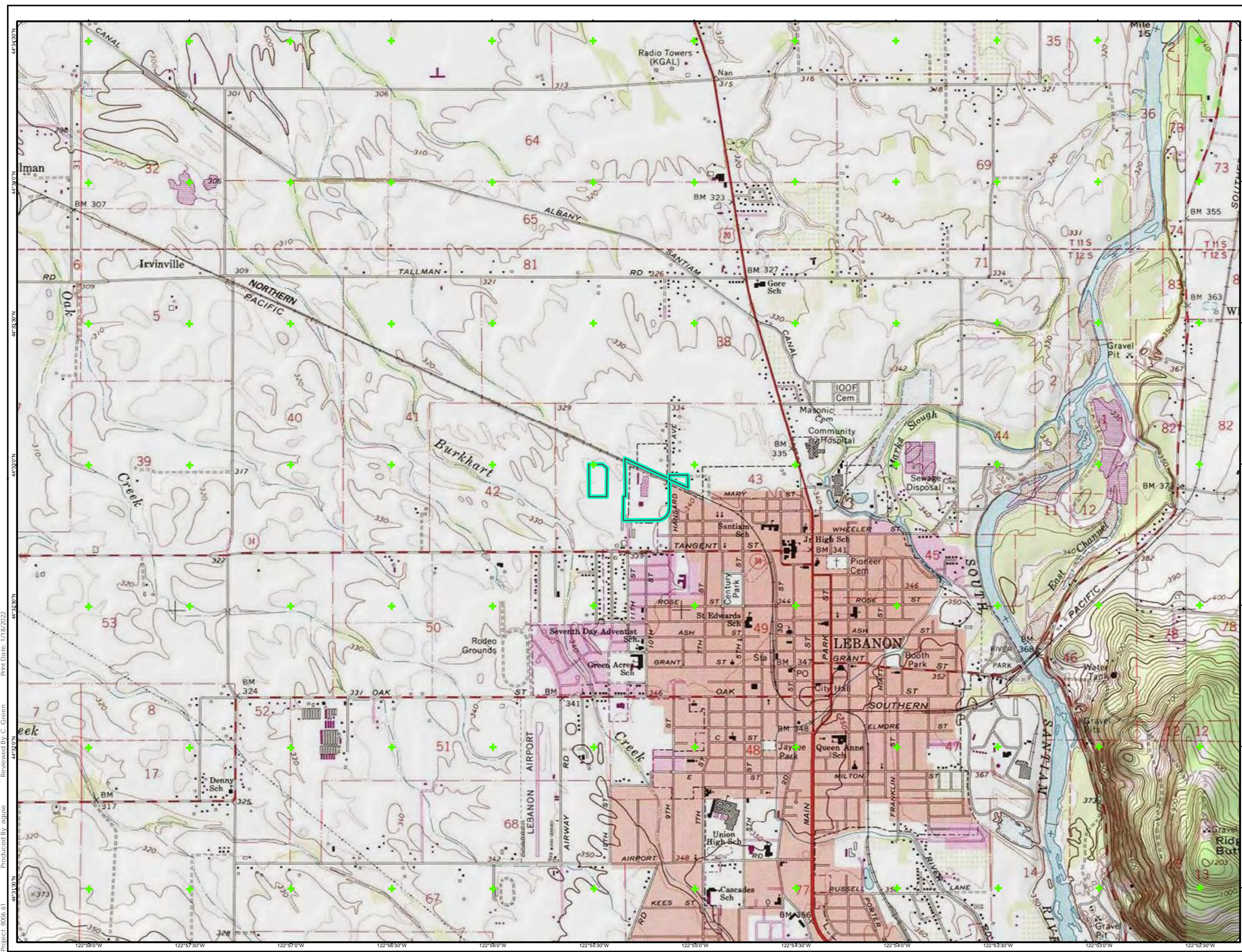
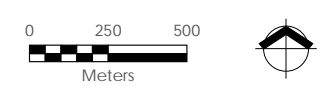

Figure 2-2
Local Topography
ENTEK International, LLC
Lebanon, Oregon 97355

- Legend
- + UTM Grid Guideline
 - Exposure Assessment Boundary



Source:
USGS Topographic basemap obtained from
ArcGIS Online.

 **MAUL FOSTER ALONGI**
p. 971 713 3590 | www.maulfooster.com

This product is for informational purposes and may not have been prepared for, or be suitable for, legal, engineering, or surveying purposes. Users of this information should review or consult the primary data and information sources to ascertain the usability of the information.

Figure 4-1
Wind Rose

ENTEK International, LLC
Lebanon, Oregon 97355

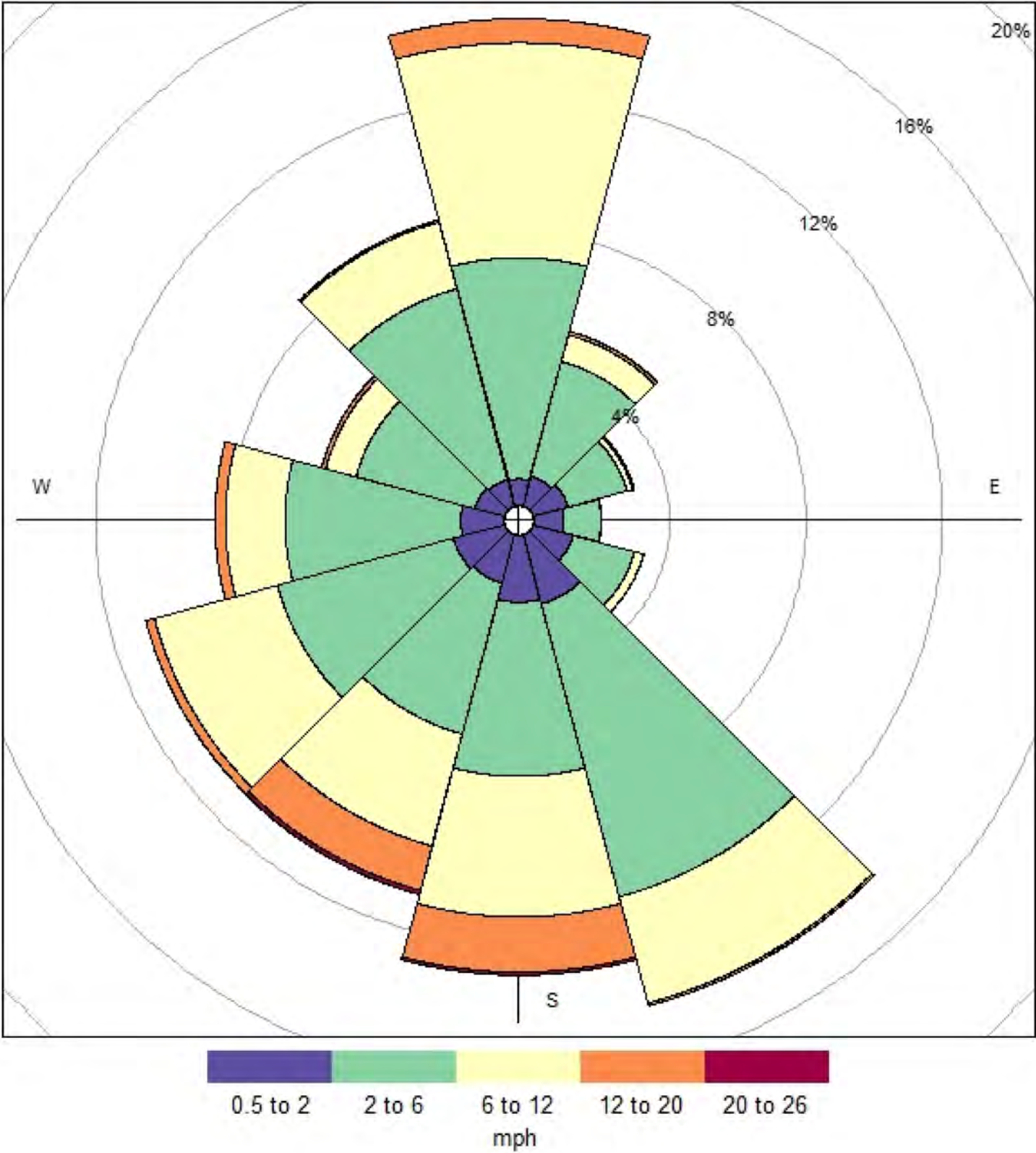

Notes:
Wind Direction = Blowing From

 MAUL FOSTER ALONGI
p. 971 544 2139 | www.maulfooster.com

This product is for informational purposes and may not have been prepared for, or be suitable for legal, engineering, or surveying purposes. Users of this information should review or consult the primary data and information sources to ascertain the usability of the information.

**Figure 4-2
Proposed Emission
Source Locations**

ENTEK International, LLC
Lebanon, Oregon 97355

Legend

- UTM Grid Guideline
- Proposed Point Source
- Exposure Assessment Boundary
- Proposed Volume Source
- Proposed Line Source

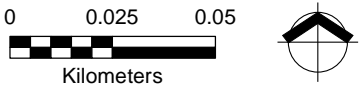

Sources: Aerial photograph obtained from Bing
via Esri ArcGIS Online.



This product is for informational purposes and may not have been prepared for, or be suitable for legal, engineering, or surveying purposes. Users of this information should review or consult the primary data and information sources to ascertain the usability of the information.

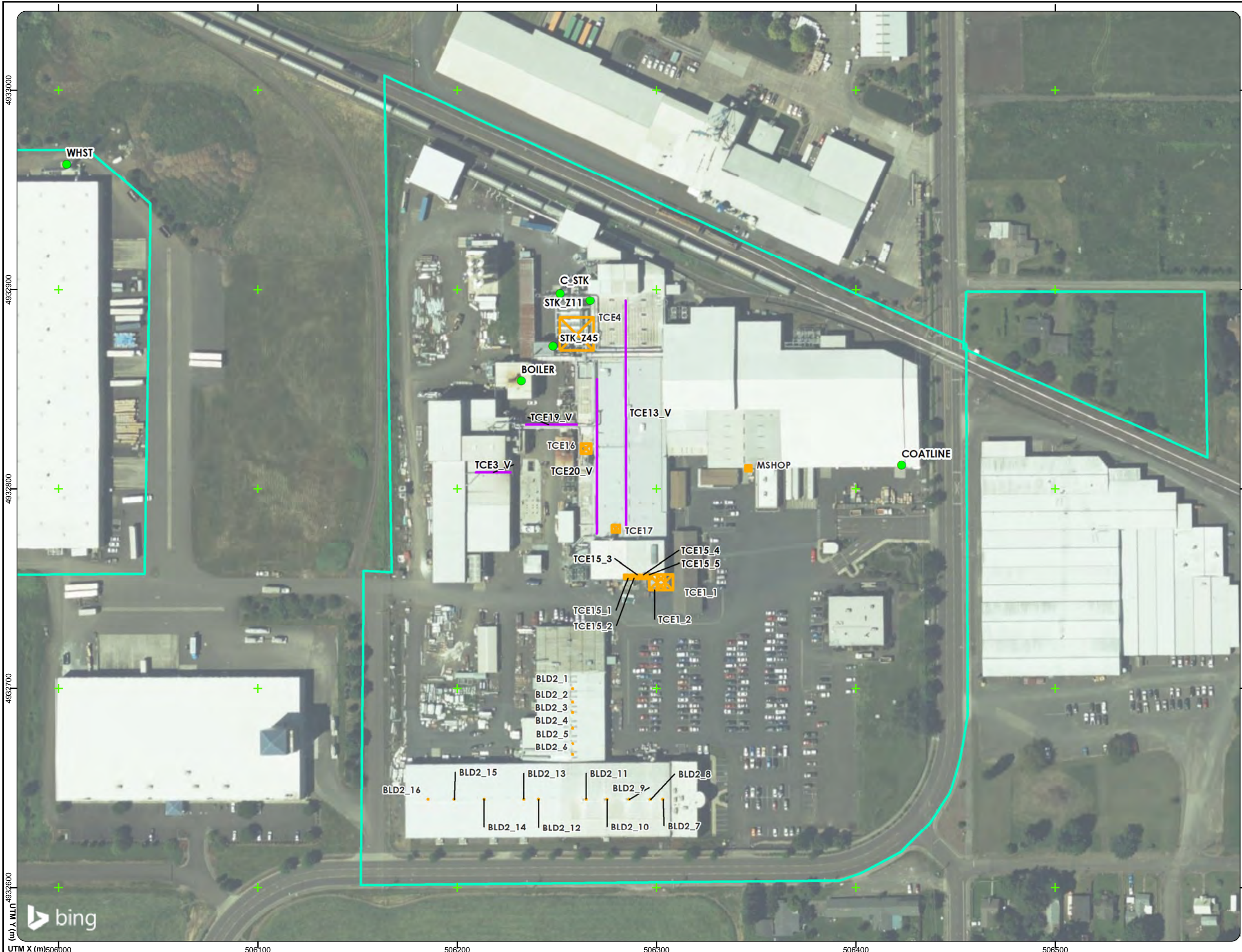

Project: 8006.61
Produced By: alogers
Reviewed By: C. Green
Print Date: 6/17/2022



Figure 4-3
Proposed Downwash
Structure Locations
 ENTEK International, LLC
 Lebanon, Oregon 97355

Legend

- + UTM Grid Guideline
- Exposure Assessment Boundary
- Proposed Downwash Structure

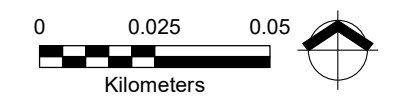

Sources: Aerial photograph obtained from Bing via Esri ArcGIS Online.

 **MAUL FOSTER ALONGI**
 p. 971 544 2139 | www.maulfooster.com

This product is for informational purposes and may not have been prepared for, or be suitable for legal, engineering, or surveying purposes. Users of this information should review or consult the primary data and information sources to ascertain the usability of the information.







Project: 8006.61
 Produced By: arogers
 Reviewed By: C. Green
 Print Date: 6/22/2022
 UTM X (m)
 4832900
 4832800
 4832700
 4832600

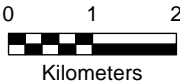

Figure 4-4
Proposed Receptor
Locations

ENTEK International, LLC
Lebanon, Oregon 97355

Legend

-  UTM Grid Guideline
-  Proposed Receptor
-  Receptor in Right-of-Way - Risk Not Assessed
-  Proposed Modeling Domain Extent
-  Exposure Assessment Boundary



Sources: Aerial photograph obtained from Esri
ArcGIS Online.



This product is for informational purposes and may not have been prepared for, or be suitable for legal, engineering, or surveying purposes. Users of this information should review or consult the primary data and information sources to ascertain the usability of the information.

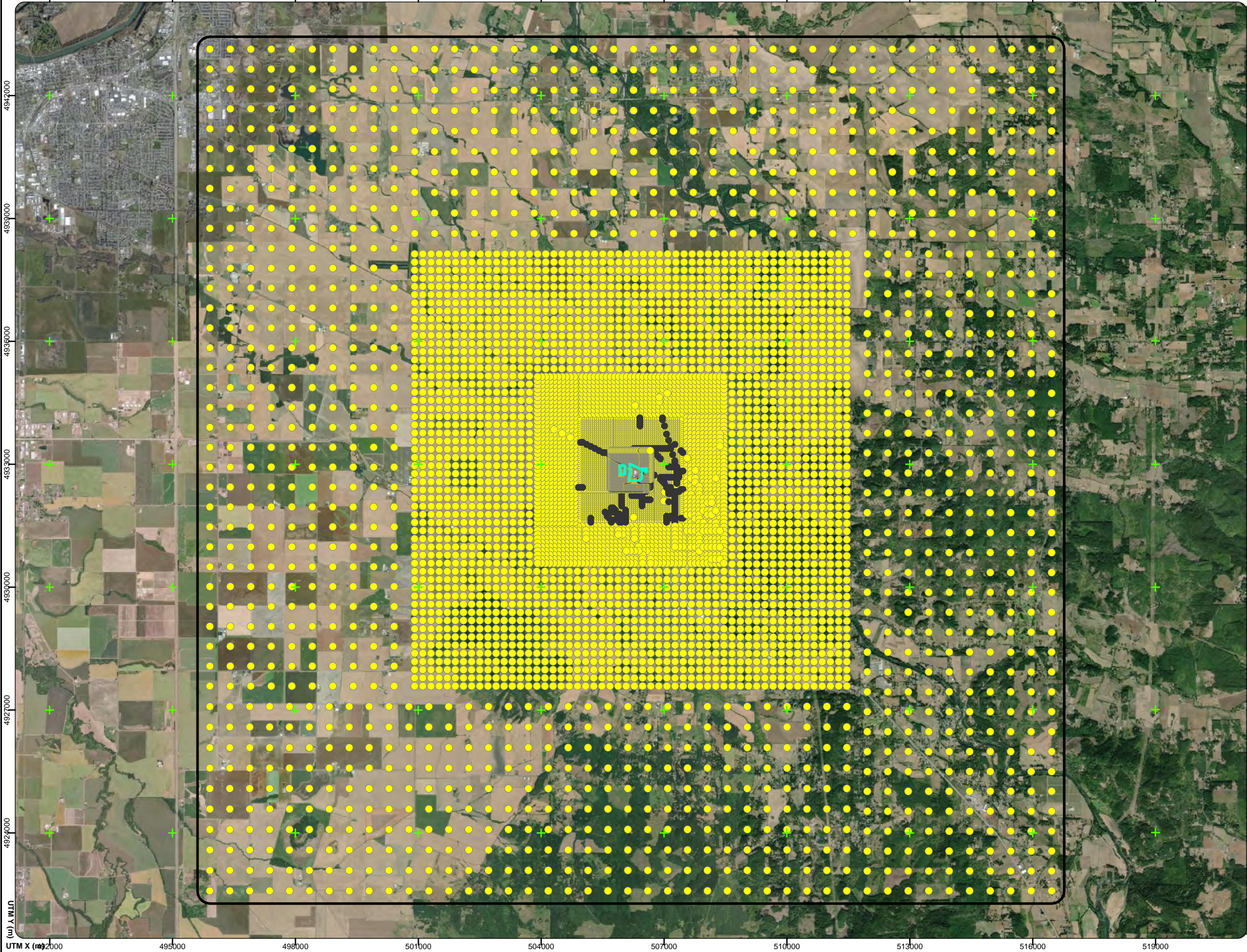

Figure 4-5
Proposed Receptor Locations
in the Immediate Area
ENTEK International, LLC
Lebanon, Oregon 97355

- Legend
- + UTM Grid Guideline
 - Receptor in Right-of-Way - Risk Not Assessed
 - Proposed Receptor Location
 - Exposure Assessment Boundary



Sources: Aerial photograph obtained from Esri
ArcGIS Online.



This product is for informational purposes and may not have been prepared for, or be suitable for legal, engineering, or surveying purposes. Users of this information should review or consult the primary data and information sources to ascertain the usability of the information.

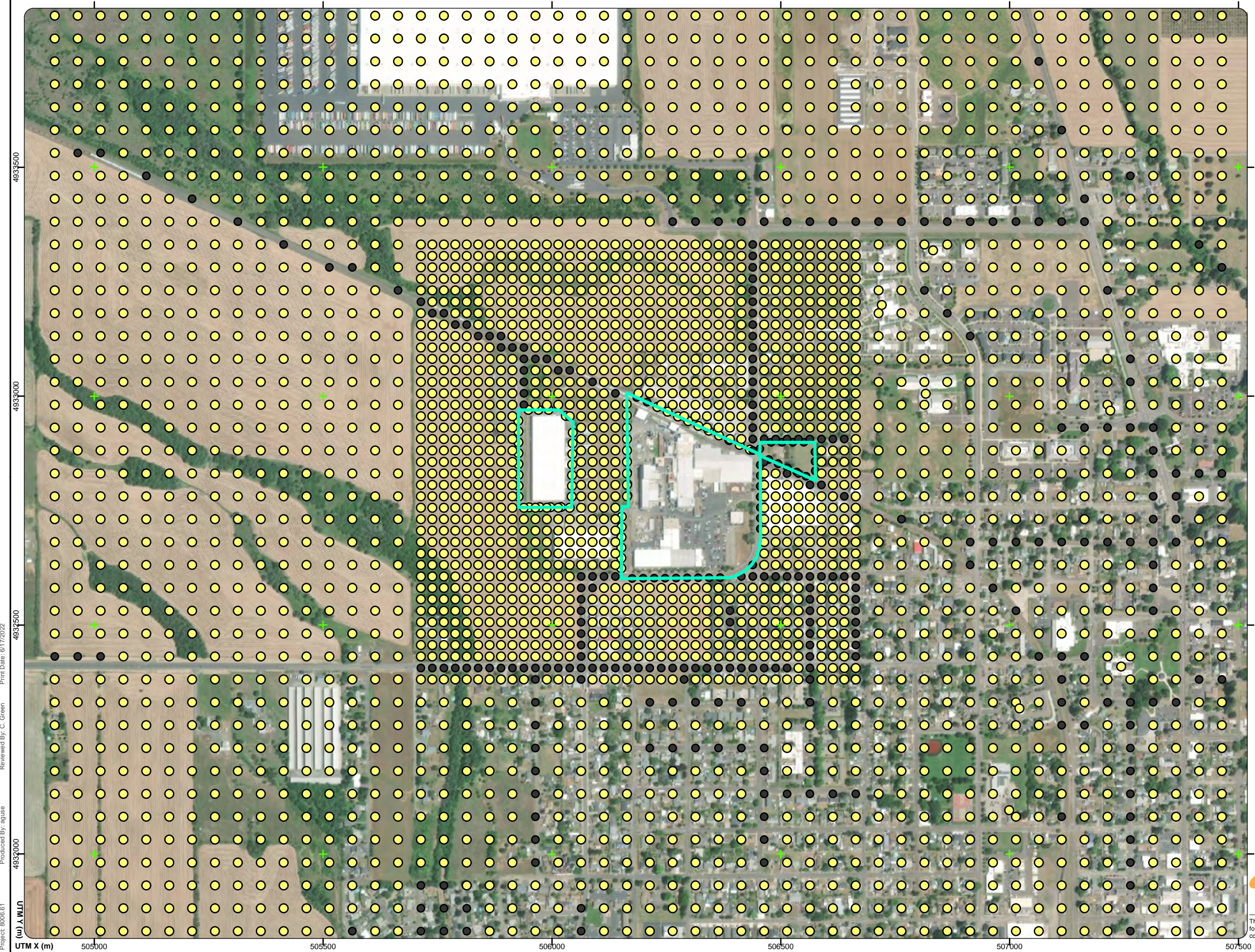

Figure 4-6
Existing Land-Use
Zoning Classifications
ENTEK International, LLC
Lebanon, Oregon 97355

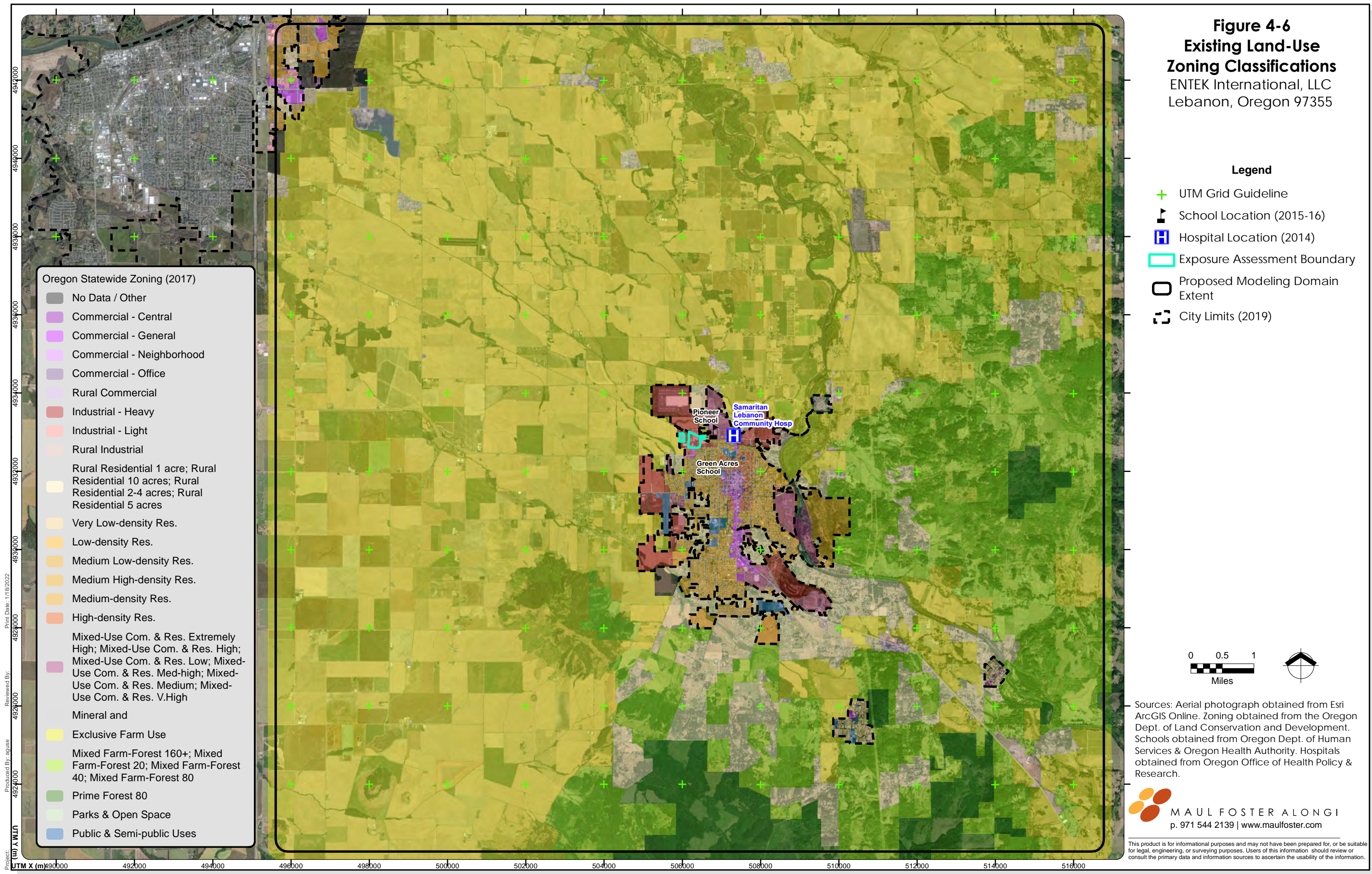
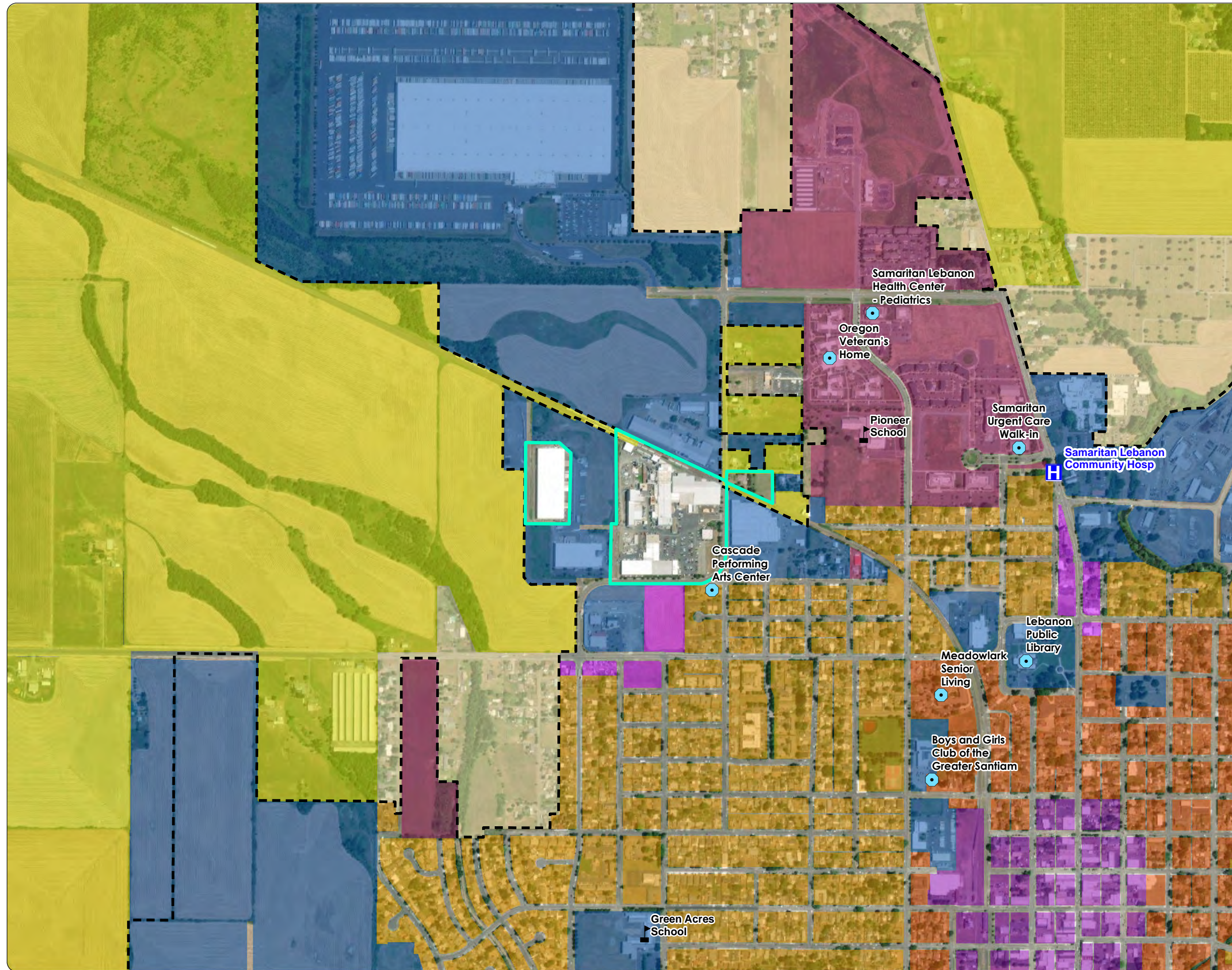
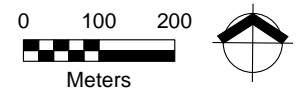

Figure 4-7
Existing Land-Use Zoning
Classifications in the
Immediate Area
 ENTEK International, LLC
 Lebanon, Oregon 97355



Legend

- School Location (2015-16)
- Hospital Location (2014)
- Additional Sensitive Receptor Location
- Exposure Assessment Boundary
- City Limits (2018)
- Oregon Statewide Zoning (2017)**
 - Commercial - Central
 - Commercial - General
 - Industrial - Heavy
 - Rural Residential 1 acre; Rural Residential 10 acres; Rural Residential 2-4 acres; Rural Residential 5+ acres
 - Low-density Res.
 - Medium-density Res.
 - High-density Res.
 - Mixed-Use Com. & Res. Extremely High; Mixed-Use Com. & Res. High; Mixed-Use Com. & Res. Low; Mixed-Use Com. & Res. Med-high; Mixed-Use Com. & Res. Medium; Mixed-Use Com. & Res. V.High
 - Exclusive Farm Use
 - Public & Semi-public Uses



Sources: Aerial photograph obtained from Esri ArcGIS Online. Zoning obtained from the Oregon Dept. of Land Conservation and Development. Schools obtained from Oregon Dept. of Human Services & Oregon Health Authority. Hospitals obtained from Oregon Office of Health Policy & Research.

Figure 4-8
Proposed Land Use
Classifications
ENTEK International, LLC
Lebanon, Oregon 97355

Legend

- UTM Grid Guideline
- School Location (2015-16)
- Hospital Location (2014)
- Exposure Assessment Boundary
- Proposed Modeling Domain Extent

Proposed Land Use Classification

RBC Basis

- Residential
- Child
- Worker
- Acute-only

- Existing land use classifications revised to reflect one of the four risk-based concentration categories presented in Oregon Administrative Rule 340-245-8040 Table 4.
- Non-taxlot land use areas (e.g., interstate right-of-way) will not be assessed for cancer or noncancer risk.



Sources: Aerial photograph obtained from Esri
ArcGIS Online.



MAUL FOSTER ALONG I
p. 971 544 2139 | www.maulfooster.com

This product is for informational purposes and may not have been prepared for, or be suitable for legal, engineering, or surveying purposes. Users of this information should review or consult the primary data and information sources to ascertain the usability of the information.

Figure 4-9 Proposed Land Use Classifications in the Immediate Area

ENTEK International, LLC
Lebanon, Oregon 97355

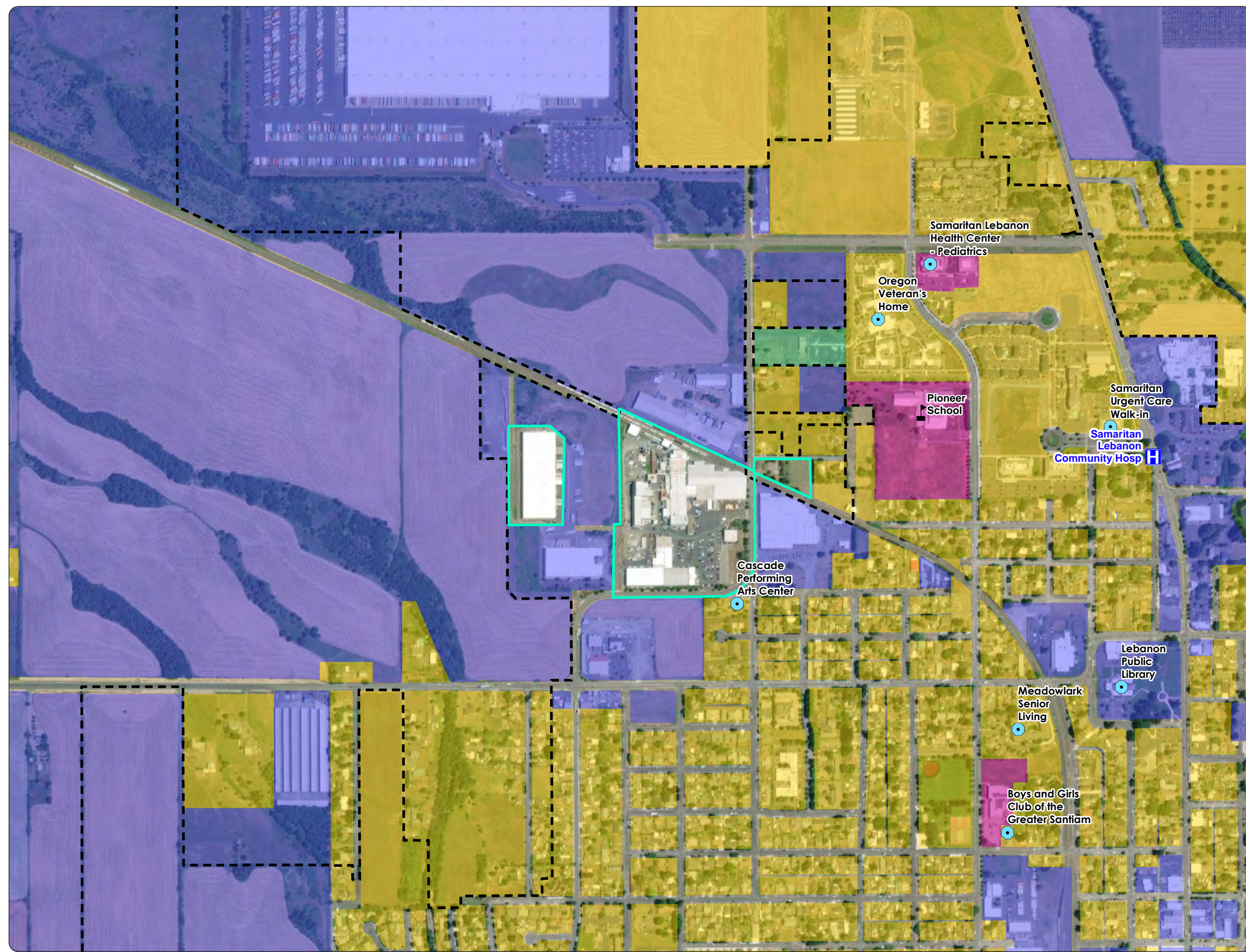

Legend

- School Location (2015-16)
- Hospital Location (2014)
- Additional Sensitive Receptor Location
- Exposure Assessment Boundary
- Proposed Modeling Domain Extent
- City Limits (2019)

Proposed Land Use Classification

RBC Basis

- Residential
- Child
- Worker
- Acute-only

1. Existing land use classifications revised to reflect one of the four risk-based concentration categories presented in Oregon Administrative Rule 340-245-8040 Table 4.
2. Non-taxlot land use areas (e.g., interstate right-of-way) will not be assessed for cancer or noncancer risk.



Sources: Aerial photograph obtained from Esri ArcGIS Online.

MAUL FOSTER ALONG I
p. 971 544 2139 | www.maulfoster.com

This product is for informational purposes and may not have been prepared for, or be suitable for legal, engineering, or surveying purposes. Users of this information should review or consult the primary data and information sources to ascertain the usability of the information.

APPENDIX

MET DATA DEQ APPROVAL LETTER



Wright, Monica/PDX

From: GISKA Jonathan <Jonathan.R.GISKA@state.or.us>
Sent: Wednesday, April 24, 2019 3:28 PM
To: Wright, Monica/PDX
Cc: WHITE-FALLON Karen; ALLEN Philip; RHODES Thomas
Subject: [EXTERNAL] ENTEK Met data

Monica,

Thank you for providing the met data for approval for ENTEK, and all of the follow-up to ensure DEQ had the relevant data we needed to finalize a response.

As far as the siting of the met station, the ENTEK Meteorological Tower appears to meet the guidelines and should be sufficient for Meteorological Monitoring. DEQ does note the following:

- The distance of the boxcars and the frequency in which they are near the met tower. The summary provided by Jacobs states that site is adjacent to a rail line with box cars that sometimes sit adjacent to the plant for several days. The box cars are as much as 17 feet tall and located at a distance as close as 75 feet. Jacobs believes that most of the stationary box cars are located at a distance much farther than this. Though they state most of the boxcars are typically located at a distance much greater than 75 feet away, the boxcars' height of 17 feet would require their distance to be 170 or more feet away from the meteorological tower based on EPA's Meteorological Monitoring Guidance for Regulatory Modeling Applications. It unclear as to the frequency with which the boxcars occupy positions closer than 170 feet away and those periods technically may not comply with the siting criteria guidance. The implication is that unknown periods of wind speed and wind direction data may have been impacted.

In regards to the compiled data set for modelling purposes DEQ finds the following:

- The summary of on-site meteorological data collected from 2017 to 2019 at a site near ENTEK, which was submitted to DEQ by Jacobs Engineering Group on 4/18/2019, has been reviewed. The summary description documents the completeness of valid meteorological variables including wind speed, wind direction, temperature (2 meters), temperature (10 meters), precipitation, relative humidity, and barometric pressure. Of these, the critical parameters for AERMET of windspeed, wind direction, and 2 meter temperature, show a completeness of 99% or greater by month over the full two-year period 2/1/2017 – 3/1/2019. This satisfies EPA criteria for completeness, and these data are approved for processing in AERMET and subsequent use in AERMOD for modeling concentrations from ENTEK facility emissions.

In summary, DEQ finds both the siting of the station and the data set to be approved for monitoring and modeling, respectively.

Please feel free to contact me if you have any questions or feedback.

J.R. Giska – 503.229.5178
Cleaner Air Oregon Program Engineer
Oregon Department of Environmental Quality