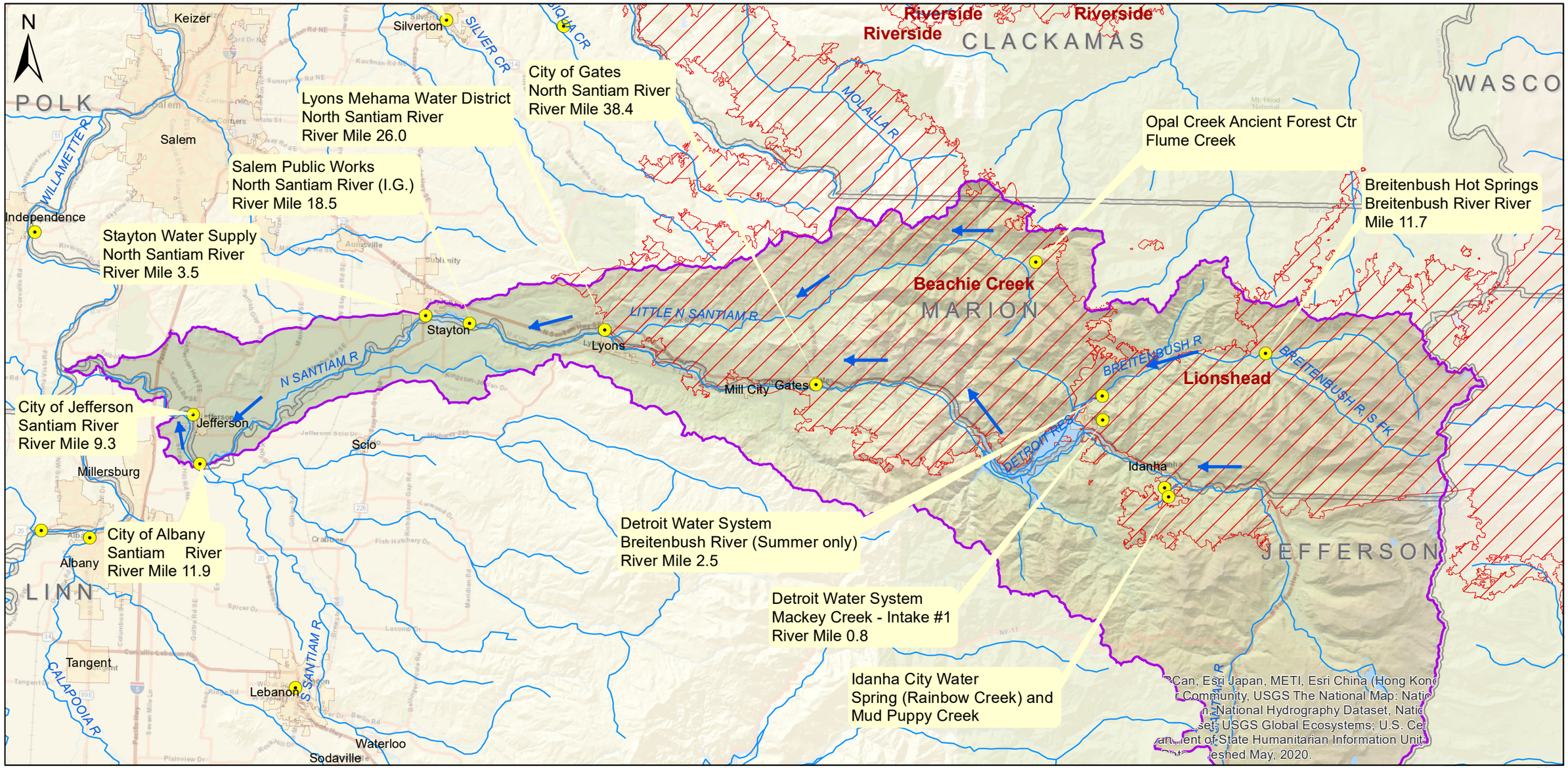North Santiam Subbasin Public Water Systems and 2020 Wildfires