

# Pandemic EBT



## What is P-EBT?

Pandemic EBT (P-EBT) is a program that helps provide food benefits to children who missed out on free or reduced-price meals while school buildings were closed during the 2020-21 school year due to COVID-19.

## How will my family get P-EBT?

Families who already receive SNAP will receive benefits on their existing EBT/Oregon Trail Cards. Families who qualify for P-EBT but do not receive SNAP will get a P-EBT card in the mail that looks like this:

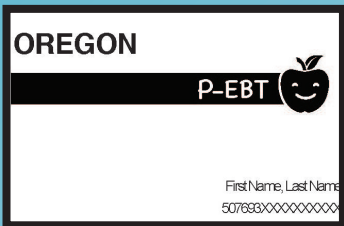

You can use the P-EBT card to purchase food anywhere SNAP/EBT is accepted, like your local supermarket or farmers market. Find stores that accept SNAP at [bitly.com/SNAPstores](https://bitly.com/SNAPstores).

## When will my family receive P-EBT benefits?

All P-EBT benefits for the 2021-21 school year will be issued by September 30, 2021. Benefits are deposited over three months – July, August and September. If your family has not received your first round of P-EBT benefits yet, please call 503-945-6481 or email [ebt.schoolmeals@dhsosha.state.or.us](mailto:ebt.schoolmeals@dhsosha.state.or.us)

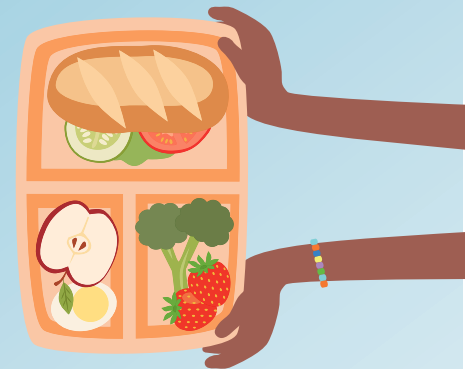

## How much will my family receive in P-EBT benefits?

Benefits are determined based on the learning model utilized by the majority of enrolled students at a particular school.

**Fully remote**  
\$136/month

**Hybrid**  
\$75/month

**In-person with no lunch program**  
\$136/month

Benefits for children younger than 6 are based on the highest benefit amount for any school in the county the child resides in.

## Where can I find more information?

Call 2-1-1 any time or visit [PEBT.Oregon.gov](https://PEBT.Oregon.gov)

