BUDGET FORECASTING
Stakeholder Survey

B.104.04.a

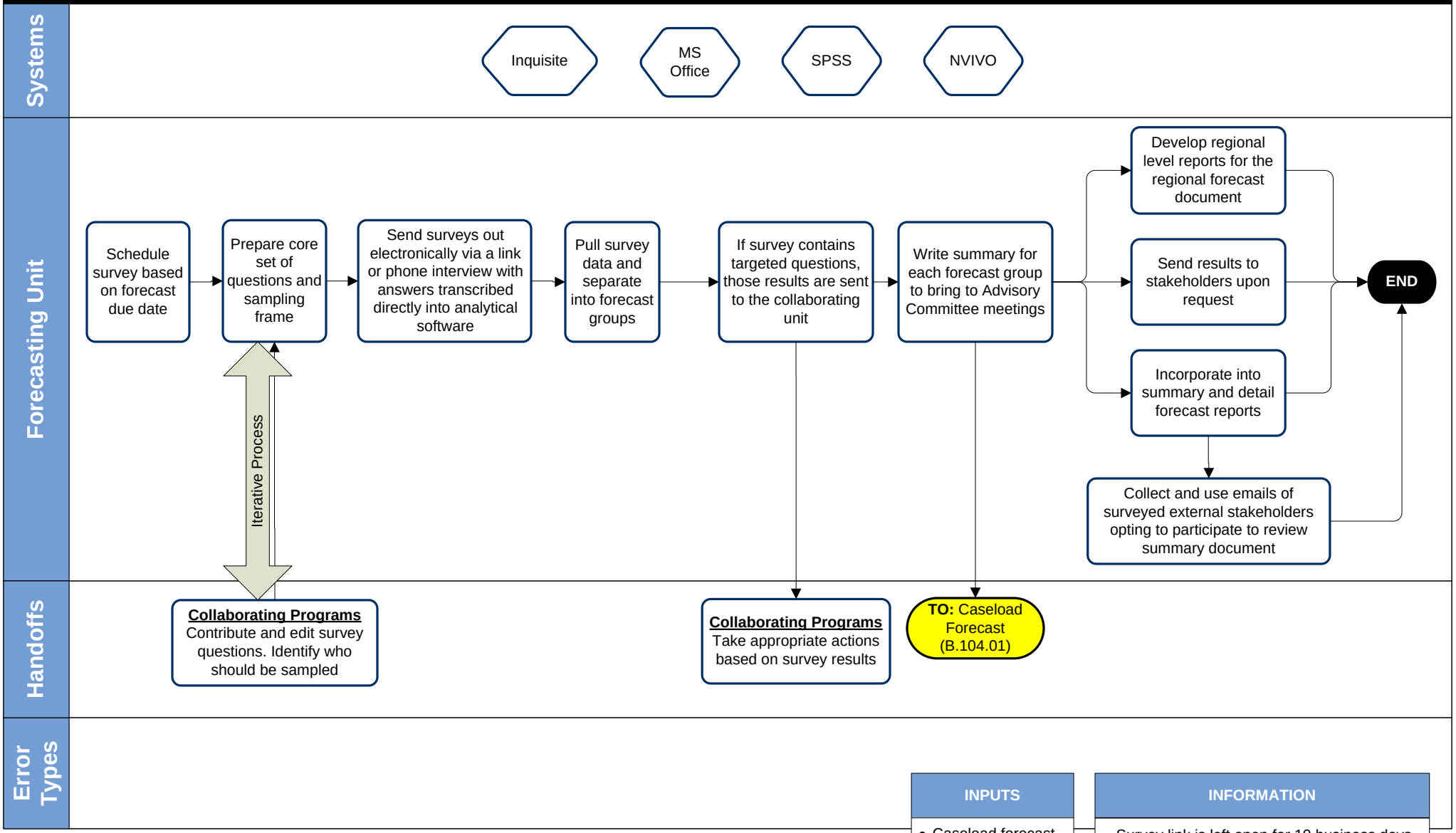

INPUTS	INFORMATION
• Caseload forecast • Due date • Sampling frames from programs	• Survey link is left open for 10 business days • Emails of external stakeholders opting to participate in the review list are documented in Caseload Forecast Process

Updated June 20, 2013