

OREGON  
DEPARTMENT OF  
GEOLOGY AND MINERAL  
INDUSTRIES

**2025-27 LEGISLATIVE APPROVED BUDGET**

---

# BUDGET NARRATIVE

---

## Contents

<b>2025-27 Legislative Approved Budget .....</b>	<b>i</b>
<b>CERTIFICATION.....</b>	<b>5</b>
<b>LEGISLATIVE ACTION.....</b>	<b>6</b>
<b>AGENCY SUMMARY .....</b>	<b>7</b>
Agency Summary Narrative.....	7
Budget Summary Graphics .....	7
Mission Statement and Statutory Authority.....	9
Agency Strategic Plan.....	11
Key Performance Measures (KPMs).....	12
Criteria for 2025-27 Budget Development.....	12
Racial Equity Impact Statements .....	13
State-Owned Buildings and Infrastructure.....	21
Agency IT Strategic Plan .....	21
IT Project Prioritization Matrix .....	21
Summary of 2025-27 Budget (BDV104) .....	23
Agencywide Program Unit Summary (BPR010).....	35
Program Prioritization for 2025-27 (107BF23) .....	36
Geologic Survey & Services.....	36
MLRR and Agency Total.....	37
Reductions Options .....	38
2023-2025 Agency Organization Chart.....	42
2025-2027 Agency Organization Chart: Legislative Approved Budget.....	43
<b>REVENUES.....</b>	<b>44</b>
Revenue Forecast Narrative (107BF102).....	44
MLRR Program Revenues .....	44
GS&S Program Revenues .....	45
Key Considerations for Agency Revenue Projections.....	45
Basis for 2025-27 Estimates .....	45
Matching Funds .....	45

# BUDGET NARRATIVE

Detail of Lottery Funds, Other Funds, and Federal Funds Revenue (BPR012) .....	46
Fee Change Detail Letter (107BF22) .....	47
Detail of Fee, License, or Assessment Revenue Proposed for Increase (107BF08) .....	51
<b>GEOLOGICAL SURVEY &amp; SERVICES PROGRAM.....</b>	<b>53</b>
Geological Survey & Services Organization Charts .....	53
2023-2025 GS&S Program Organization Chart.....	53
2025-2027 GS&S Program Organization Chart: Legislative Approved Budget.....	54
Geological Survey & Services (GS&S) Program Executive Summary .....	55
Long-Term Focus Area .....	55
Program Overview .....	55
Primary Program Contact .....	55
Program Funding Request.....	55
Historic Budget Performance .....	55
Program Description .....	57
Program Justification .....	58
Program Performance .....	59
Enabling Legislation .....	59
Funding Streams .....	59
Comparison to 2023-25 Funding.....	59
Geological Survey & Services Program Unit Narrative.....	60
Expenditures.....	60
Revenues .....	60
Other Considerations .....	61
Geological Survey & Services Essential and Policy Packages (BPR013).....	62
ORBITS Detail of Lottery Funds, Other Funds, and Federal Funds Revenue – (BPR012) .....	69
Policy Option Package 100 – ESRI Licenses.....	70
Policy Option Package 102 – Subsurface Geology and Mapping Program Establishment.....	71
<b>MINERAL LAND REGULATION &amp; RECLAMATION PROGRAM .....</b>	<b>72</b>
Mineral Land Regulation & Reclamation Organization Charts .....	72
2023-2025 MLRR Program Organization Chart .....	72
2025-2027 MLRR Program Organization Chart: Legislative Approved Budget.....	73
Mineral Land Regulation & Reclamation (MLRR) Program Executive Summary .....	74
Long-Term Focus Area .....	74

# BUDGET NARRATIVE

Program Overview .....	74
Primary Program Contact .....	74
Program Funding Request .....	74
Historical Budget Performance .....	74
Program Description .....	75
Program Justification .....	76
Program Performance .....	76
Enabling Legislation .....	77
Funding Streams .....	77
Comparison to 2023-25 Funding .....	77
Mineral Land Regulation & Reclamation Program Unit Narrative .....	78
Expenditures .....	78
Revenues .....	78
Other Considerations .....	78
Mineral Land Regulation & Reclamation Essential and Policy Packages (BPR013) .....	79
ORBITS Detail of Lottery Funds, Other Funds, and Federal Funds Revenue – (BPR012) .....	93
Policy Option Package 101 – ePermitting Project Completion .....	94
Policy Option Package 103 – MLRR Fee Increase & Program Right Sizing .....	95
Policy Option Package 104 – MLRR Position Establishment .....	97
<b>CAPITAL BUDGETING .....</b>	<b>98</b>
<b>SPECIAL REPORTS .....</b>	<b>99</b>
IT Project Prioritization Matrix .....	99
Key Performance Measures (KPMs) .....	103
Audits Response Report .....	111
ORBITS Report: Summary Cross Reference Listing and Packages (BSU003A) .....	112
ORBITS Report: Policy Package List by Priority (BSU004A) .....	116
ORBITS Report: Budget Support – Detail Revenues and Expenditures (BDV103A) .....	119
ORBITS Report: Version/Column Comparison – Detail (ANA100A) .....	152
ORBITS Report: Package Comparison – Detail (Essential & Policy Packages) (ANA101A) .....	167
ORBITS Report: Position Budget Report List by DCR at LAB (PIC100) .....	221
Affirmative Action Plan .....	230
Maximum Supervisory Ratio Report .....	246
Agency Strategic Plan .....	247



# BUDGET NARRATIVE

## CERTIFICATION

### CERTIFICATION

I hereby certify that the accompanying summary and detailed statements are true and correct to the best of my knowledge and belief and that the accuracy of all numerical information has been verified.

Department of Geology and Mineral Industries

**AGENCY NAME**

800 NE Oregon Street, Suite 965, Portland, OR 97232

**AGENCY ADDRESS**

  
**SIGNATURE** LINDA KOZLOWSKI

Board Chair

**TITLE**

**Notice:** Requests of agencies headed by a board or commission must be approved by official action of those bodies and signed by the board or commission chairperson. The requests of other agencies must be approved and signed by the agency director or administrator.

☐ Agency Request

☐ Governor's Budget

☒ Legislatively Adopted

2025-27

107BF01

☐ Agency Request

☐ Governor's Budget

☒ Legislatively Adopted

Budget Page 5

2025-27

Certification - 107BF01

# BUDGET NARRATIVE

---

## LEGISLATIVE ACTION

A summarized list of Budget Report(s) and Emergency Board Actions using the Legislative Action

63200 – Department of Geology & Mineral Industries

Session/Eboard	Month (Eboard only)	Year	Bill Number	Action Taken
June 2025		2025	HB 5010	Establish Agency Budget
June 2025		2025	SB 836	Update the permitting fees for the MLRR Program
June 2025		2025	HB 5006	Final session adjustments – GF and OF

# BUDGET NARRATIVE

## AGENCY SUMMARY

### Agency Summary Narrative

#### Budget Summary Graphics

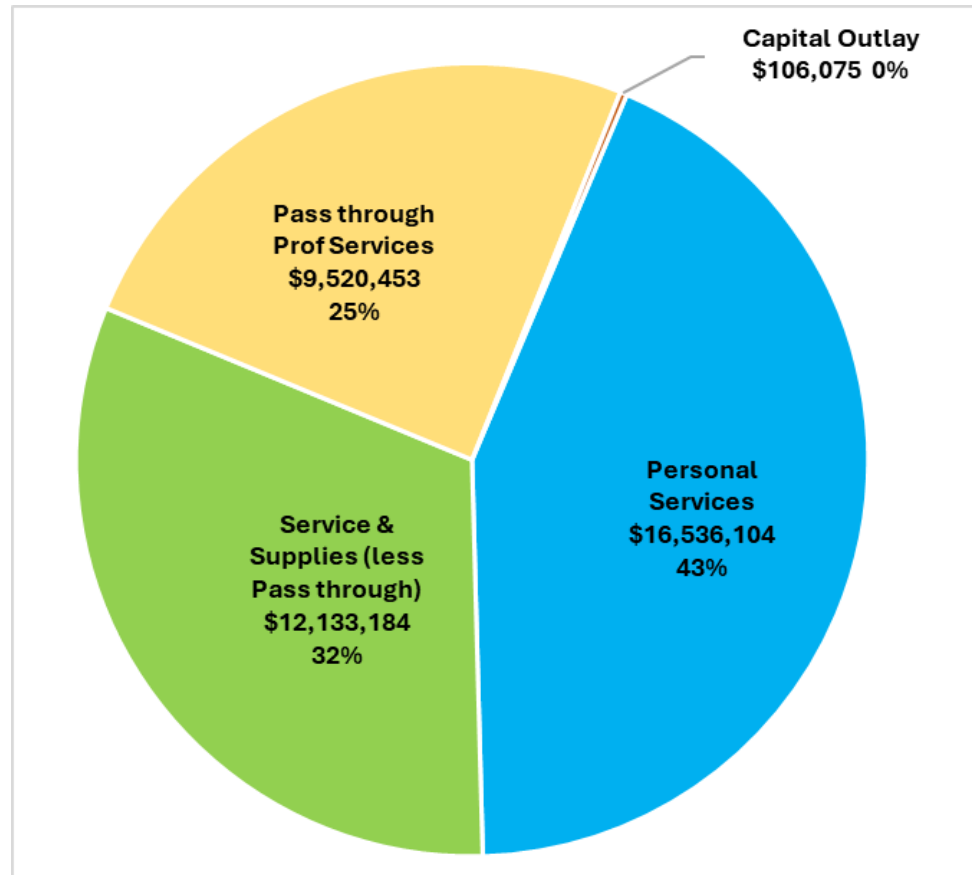

2025-27 Agency Expenditures by Expenditure Type (LAB)

# BUDGET NARRATIVE

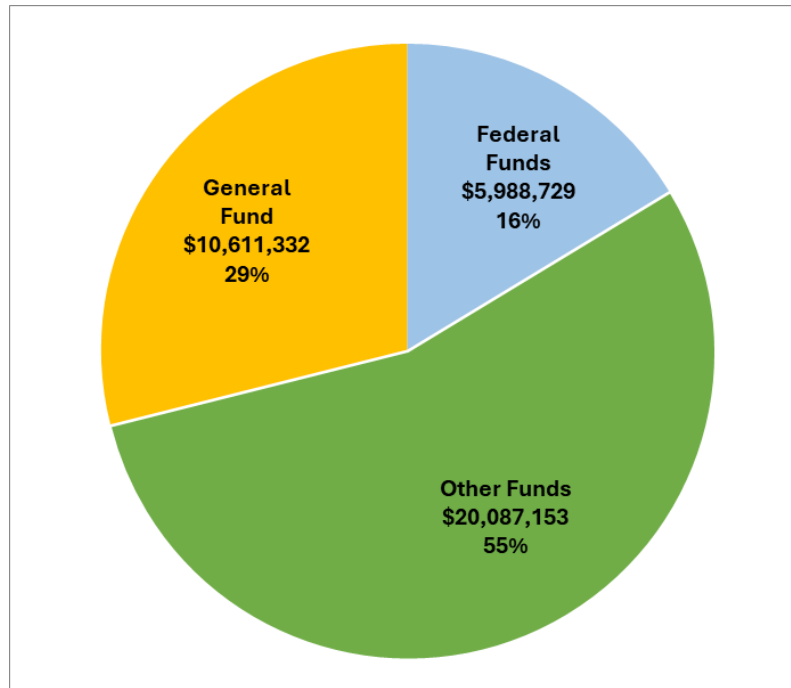

2025-27 Expenditure Distribution by Fund Type (LAB)

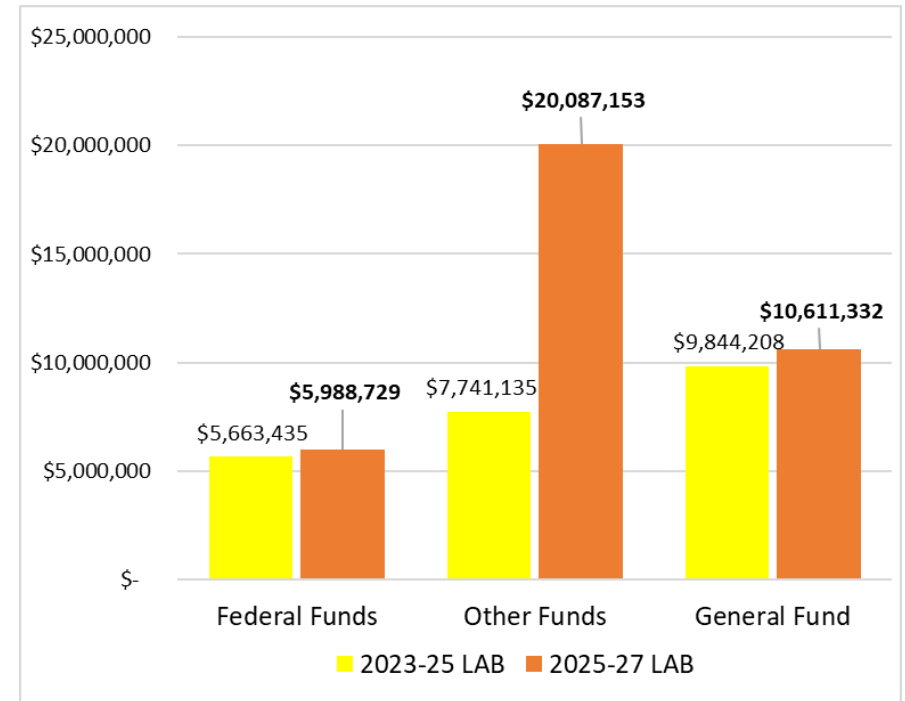

Comparison of 2025-27 LAB with the 2023-25 LAB

# BUDGET NARRATIVE

---

## **Mission Statement and Statutory Authority**

The Department of Geology and Mineral Industries (DOGAMI) is guided by a five-member Governing Board appointed by the Governor and confirmed by the Senate. The Board sets Agency policy and oversees general operations and adopts a strategic plan to advance DOGAMI's mission and objectives. As active members of their communities, Board members provide an important connection between Oregonians and DOGAMI's work.

### ***Mission, Vision and Values***

- DOGAMI provides earth science information and regulation to make Oregon safe and prosperous.
- Through science and stewardship, DOGAMI is working toward an Oregon where: People and places are prepared for natural hazards, decisions for Oregon's future always consider natural hazards, resource potential is fully understood and responsibly developed, earth science contributes to the health of our coast, rivers, forests and other ecosystems, geologic learning and discovery abound
- We hold our work and ourselves to the highest standards of science and professionalism. We seek opportunities for innovation and collaboration. We build our capacity for sustainable success. We are open, engaged, responsive, and respectful in all we do.

### ***Statutory Authority***

- ORS 516: Establishes DOGAMI as Oregon's authority on geologic resources and hazard science, and outlines the Agency's responsibilities for developing maps, reports, data, and other information to help Oregon manage natural resources and better understand and prepare for natural hazards. Establishes and defines the duties of the Governing Board and the State Geologist.

- ORS 517, 520 and 522: Establishes DOGAMI's regulatory authority for overseeing surface mining, oil and gas exploration and production, and geothermal exploration and production, as well as working to minimize impacts of natural resource extraction and to maximize opportunities for land reclamation.
- Additional DOGAMI Statutes
  - ORS 182: Environmental Justice Council participation, outreach, and mapping tool
  - ORS 195: Landslide mapping
  - ORS 401: Developing tsunami warning systems and information in cooperation with the Department of Emergency Management; DOGAMI coordination with Seismic Safety Policy Advisory Commission
  - ORS 455: Determining the tsunami inundation zone, building code standards, and tsunami impact; school seismic safety
- Other Statutes:
  - ORS 184: Department of Transportation permit application assistance
  - ORS 196: Ocean Policy Advisory Council membership shall include DOGAMI
  - ORS 197: Department of Land Conservation and Development shall consider floodplains and geologic hazards in goals and guidelines
  - ORS 215: Geologic hazards on agricultural lands
  - ORS 244: State Geologist statement of economic interest
  - ORS 273: Mineral and geothermal resources leased by Department of State Lands

# BUDGET NARRATIVE

---

- ORS 274: Department of State Lands consultation with DOGAMI regarding leases and permits on submersible and submerged lands
- ORS 284: Coordination with Regional Solutions
- ORS 329 and 332: Seismic risk for schools
- ORS 352: DOGAMI may serve on the Research Vessel Council
- ORS 390: Removal of natural products rules and permits by the Parks and Recreation Department
- ORS 469: Department of Energy's energy security plan and energy facility siting
- ORS 527: Rules made by the Board of Forestry regard standard forest practices
- ORS 537: Geothermal wells and water rights
- ORS 541: Watershed Enhancement Board's Oregon Plan
- ORS 672: Establishes State Board of Geologist Examiners and defines practice of geology

## ***Administrative Rules***

OAR Chapter 632

# BUDGET NARRATIVE

---

## **Agency Strategic Plan**

DOGAMI serves Oregonians through two programs: the Geological Survey & Services (GS&S) and the Mineral Land Regulation & Reclamation (MLRR) Programs. Under each program, work is organized by technical focus area or regulatory oversight and performed by teams of technical experts and operational specialists to ensure Oregon is prepared, resilient, and looking forward.

Under GS&S, there are three established focus areas: Natural Hazards Mapping, Geologic Mapping & Mineral Resource Evaluation, and Lidar & Remote Sensing. MLRR's three focus areas are Surface Mining & Exploration, Gas & Geothermal Well Drilling, and Chemical Process Mining. Agency-wide Governance, Operations and Outreach are included in the GS&S program area for budgetary reporting.

DOGAMI's 2024 Strategic Plan defines goals that span the agency's established focus areas and programs to align the Agency's work with the needs of Oregonians. The Strategic Plan establishes five Agency imperatives, and outlines objectives and initiatives related to each to prioritize operations and actions within program focus areas:

### ***Maintain Excellence***

DOGAMI is a respected authority in geology and mineral resource management. We will be most effective in an evolving external environment with clear direction on agency priorities and goals.

### ***Embrace Innovation***

DOGAMI is positioned to leverage opportunities to the benefit and advancement of Oregon and Oregonians. We are committed to building resiliency, exploring new technology, adapting to climate change, and enabling environmentally sound economic development and solutions.

### ***Build Resiliency***

DOGAMI is committed to equity and environmental justice, recognizing the importance of diversity in fulfilling our mission to make all of Oregon's communities safe and prosperous. We will apply our expertise to long-term planning that enables people and infrastructure to adapt to the effects of climate change and prepare for the energy transition.

### ***Improve Service***

DOGAMI is transparent and accessible in the administration of regulatory oversight and the distribution of geologic information. We have opportunities to speed up our delivery of information while not compromising on accuracy or regulatory rigor.

### ***Expand Outreach***

Oregonians understand how to access and use DOGAMI's products and services. Oregonians know they can approach DOGAMI for unbiased geological, geohazard, and regulatory information that is clearly communicated.

Short-term goals are developed during each biennium to advance specific objectives. Success is evaluated based on our objectives and focus efforts through related initiatives. These initiatives and goals inform the 2025-27 budget development and seek to impact our Key Performance Measures.

DOGAMI's 2024 Strategic Plan is available on the agency's website and included in the 2025-27 LAB as a Special Report.

# BUDGET NARRATIVE

---

## Key Performance Measures (KPMs)

The Agency does not propose any changes to our six KPMs:

*KPM #1 – Hazard and Risk Assessment Completion* measures the percent of population residing in Oregon Urban Growth Boundary Areas that have completed geologic hazard and risk assessments suitable to initiate Department of Land Conservation and Development goal 7 planning for earthquake, landslide, tsunami, coastal erosion, volcanic and flooding hazards.

*KPM #2 – Detailed Geologic Map Completion* measures the percentage of Oregon where geologic data in the form of high-resolution maps have been completed to be used for local problem solving.

*KPM #3 – Lidar Data Completion* measures the percentage of Oregon with lidar data at USGS quality level 2 or better (density and accuracy).

*KPM #4 – Active Mine Sites Inspected Annually* measures the percentage of mine sites known to be actively mining (permitted or unpermitted) that are inspected each year.

*KPM #5 – Customer Service* measures the percentage of customers rating their satisfaction with Agency services as “good” or “excellent” for the categories of helpfulness, accuracy, expertise, availability of information, timeliness, and overall service.

*KPM #6 – Governance* measures whether Agency operations meet best practices; performance is assessed by the DOGAMI Governing Board.

## Criteria for 2025-27 Budget Development

The Agency continues to strengthen the significant progress made over the last two biennia within each program area and across agency business operations.

The GS&S Program manages over 30 active grants and contracts (state and federal) at any given time within recent biennia. The 2023-25 Budget Period saw the largest ever Geological Mapping Award to the Agency, four times higher than in 2021-23. Likewise, the MLRR Program has experienced significant growth in permit applications over the past two biennia. The program has initiated implementation of an ePermitting system and has advanced the first consolidated mining permit application in state history to permit drafting.

## ***2025-27: Building a Resilient Future***

The Agency’s 2025-27 focus is to continue building a solid operational and regulatory foundation while maintaining a strong science presence, thereby achieving its mission of providing earth science information and regulation to make Oregon safe and prosperous.

The Agency is positioned to develop resources for the State and continues to help mitigate geohazards, the Legislative Approved Budget includes the following Policy Option Packages:

- Policy Option Package 100 – ESRI licenses
- Policy Option Package 101 – ePermitting
- Policy Option Package 102 – Subsurface Mapping
- Policy Option Package 103 – MLRR Rightsizing
- Policy Option Package 104 – MLRR Program Establishment

In achieving these priority initiatives, the Agency ensures continued progress for the State and positions the Agency for the challenges that a rapidly changing global dynamic presents.



# BUDGET NARRATIVE

## Racial Equity Impact Statements



**Oregon**  
Tina Kotek, Governor

Department of Geology and Mineral Industries

Administrative Offices

800 NE Oregon Street, Suite 965  
Portland, OR 97232-2162

(971) 673-1555

Fax: (971) 673-1562

[www.oregon.gov/dogami](http://www.oregon.gov/dogami)

### MEMORANDUM

**To:** Kate Nasz,  
Chief Financial Officer

**From:** Ruari J. Day-Stirrat,  
Director, Department of Geology and Mineral Industries (DOGAMI)

**Date:** July 3, 2024

**Subject:** Racial Equity Impact Statement (REIS)

In early 2024, as an enabling element in developing an updated Strategic Plan, DOGAMI finalized its DEIA Plan. The DEIA Plan is attached to this memorandum.

#### **Who benefits from agency programs, both directly and indirectly?**

DOGAMI envisions an Oregon where people and places are prepared for natural hazards; where decisions for Oregon's future always consider natural hazards; where resource potential is fully understood and responsibly developed with our current and future needs in mind. All Oregonians benefit directly from agency programs.

#### **Who will be burdened by agency programs?**

The Oregon Department of Geology and Mineral Industries (DOGAMI) provides earth science information and regulation to make Oregon safe and prosperous. In our regulatory program, the burden of meeting the amended reclamation requirements of the mined land reclamation act falls with permit holder or new permit applicants.

#### **How does the agency increase or decrease racial equity? Do proposed new programs have potential unintended/racial equity consequences? What benefits may result from the program?**

DOGAMI seeks to gather and contextualize scientific data that increases racial equity.

#### **Whose voices and perspectives are not at the table? Why?**

DOGAMI does not determine where mining activity occurs. Community comments occur at the land use stage at the county level. Unfortunately, this is not well understood, and our strategic plan and budget seek to address this through community outreach.

#### **What does the agency do to ensure multiple perspectives are part of our decision-making process?**

DOGAMI has a Governing Board strongly committed to their communities and to science. Agency leadership is open, engaged, and responsive to community comment and feedback. Within the constraints of its budget, DOGAMI performs significant outreach and community engagement. Through

Oregon Department of Geology and Mineral Industries Racial Equity Impact Statement (REIS) 1

# BUDGET NARRATIVE

---

those interactions a variety of perspectives are heard. Additionally, through our geological survey and services program, we proactively write outreach activities into our federal grants to advance communication.

We host our DEIA Plan on our Governing Board page and together with our updated Strategic Plan are documents the Governing Board uses to judge agency activity.  
<https://www.oregon.gov/dogami/about/Pages/govboard.aspx>

Sincerely,



Ruari J. Day-Shirrat, Ph.D., P.G., R.G.  
Director, Department of Geology and Mineral Industries  
Oregon State Geologist

# BUDGET NARRATIVE

---



## DOGAMI Diversity, Equity, and Inclusion Action Plan

Oregon Department of Geology and Mineral Industries

April 2024

Oregon Department of Geology and Mineral Industries: Racial Equity Impact Statement (REIS) 3

# BUDGET NARRATIVE

## OVERVIEW OF AGENCY MISSION

The Department of Geology and Mineral Industries (DOGAMI) provides earth science information and regulation to make Oregon safe and prosperous.

Through science and stewardship, DOGAMI is working toward an Oregon where:

- People and places are prepared for natural hazards;
- Decisions for Oregon's future always consider natural hazards;
- Resource potential is fully understood and responsibly developed;
- Earth science contributes to the health of our coast, rivers, forests, and other ecosystems; and
- Geologic learning and discovery abound.

The Geological Survey and Services (GSS) program develops maps, reports, and data to help Oregon manage natural resources and prepare for natural hazards such as earthquakes, tsunamis, landslides, floods, volcanoes, coastal erosion, and climate change.

The Mineral Land Regulation and Reclamation (MLRR) program oversees the state's mineral production and works to minimize the impacts of natural resource extraction and to maximize the opportunities for land reclamation.

## AGENCY VISION

DOGAMI envisions an Oregon where people and places are prepared for natural hazards; where decisions for Oregon's future always consider natural hazards; where resource potential is fully understood and responsibly developed; where earth science contributes to the health of our coast, rivers, forests, and other ecosystems; and where geologic learning and discovery abound.

## EQUITY STATEMENT

We acknowledge the systemic inequities that have created disparate outcomes for Oregon's diverse communities and understand our responsibility in addressing these challenges is built on the principles of fairness, respect, and equality. We are firm in our commitment to equity and environmental justice, recognizing the importance of diversity in fulfilling our mission to make all of Oregon's communities safe and prosperous. We are dedicated to creating and sustaining an environment – within the agency and in the broader community – where all individuals, irrespective of race, ethnicity, gender, gender identity, age, disability, sexual orientation, religion, or socioeconomic status, can engage with and benefit from our work.

## STATE OF OREGON DEFINITIONS

**Racial Equity** means closing the gaps so that race can no longer predict any person's success, which simultaneously improves outcomes for all. To achieve racial equity, we must transform our institutions and structures to create systems that provide the infrastructure for communities to thrive equally. This commitment requires a paradigm shift on our path to recovery through the intentional integration of racial equity in every decision.

**Diversity** means honoring and including people of different backgrounds, identities, and experiences collectively and as individuals. It emphasizes the need for sharing power and increasing representation of

# BUDGET NARRATIVE

communities that are systemically underrepresented and under-resourced. These differences are strengths that maximize the state's competitive advantage through innovation, effectiveness, and adaptability.

**Equity** acknowledges that not all people, or all communities, are starting from the same place due to historic and current systems of oppression. Equity is the effort to provide different levels of support based on an individual's or group's needs in order to achieve fairness in outcomes. Equity actionably empowers communities most impacted by systemic oppression and requires the redistribution of resources, power, and opportunity to those communities.

**Inclusion** is a state of belonging when persons of different backgrounds, experiences, and identities are valued, integrated, and welcomed equitably as decision-makers, collaborators, and colleagues. Ultimately, inclusion is the environment that organizations create to allow these differences to thrive.

## GOALS OF THE DEI PLAN

### **Goal 1: DOGAMI leadership and staff recognize diversity, equity, and inclusion as core components of the agency's mission.**

Objective 1: Increase awareness among DOGAMI leadership and staff about how diversity benefits the agency, and the earth sciences in Oregon.

Objective 2: Increase outreach efforts to provide opportunities for DOGAMI scientists to engage with community members, particularly those from communities historically underrepresented in geology or the earth sciences.

Objective 3: Identify funding opportunities intended to support engagement with communities historically underrepresented in geology and the earth sciences.

Objective 4: Implement systems for regularly assessing agency demographic information for use in evaluating the agency's DEI Plan and actions.

Objective 5: Develop a repository of resources to help build cultural competency within the agency.

### **Goal 2: DOGAMI maintains a work environment and inclusive culture that supports diverse staff and advances diversity, equity, and inclusion in the agency and in geology and the earth sciences in general.**

Objective 1: Provide DOGAMI staff with training and resources related to State of Oregon and DOGAMI policies on harassment and discrimination in the workplace.

Objective 2: Establish and communicate to staff procedures for addressing allegations of harassment or discrimination in the workplace.

Objective 3: Continue and expand DOGAMI procedures related to job advertisement and new employee recruitment. Ensure that DOGAMI leadership and staff complete implicit bias training to better understand their own reactions to candidates who may differ in background from themselves *before* participating in hiring committees.

Objective 4: Ensure that DOGAMI staff feel physically and psychologically safe and valued in their work. This includes action from management to minimize discrimination and mistreatment within and beyond the agency. Staff believe that their complaints will be taken seriously, and their opinions upheld equally to other staff, management proactively asks for feedback, etc.

### **Goal 3: DOGAMI staff are empowered to create change in diversity, equity, and inclusion at the agency and in geology and the earth sciences in general.**

Objective 1: Create support among agency leadership and staff for allocating funding and resources for the implementation of diversity, equity, and inclusion efforts and activities.

# BUDGET NARRATIVE

Objective 2: Expand opportunities for leadership and staff to interact with members of diverse communities.

Objective 3: Recognize and reward efforts by staff that advance diversity, equity, and inclusion at the agency and in geology and the earth sciences in general.

**Goal 4: DOGAMI leadership and staff understand and embrace their roles as leaders in advancing diversity, equity, and inclusion in geology and the earth sciences in Oregon.**

Objective 1: DOGAMI staff are familiar with the principles of environmental justice and understand its intersection with their work.

Objective 2: Build relationships with educational institutions to expand educational opportunities for Oregon students, focusing on communities historically underrepresented in geology or the earth sciences.

Objective 3: DOGAMI leadership and staff understand Oregon's specific historical context that has led to modern inequity.

**Goal 5: DOGAMI serves as a model agency for advancing diversity, equity, and inclusion in state government.**

Objective 1: Ensure that DOGAMI DEI procedures and activities are well documented to facilitate a two-way knowledge transfer with other State of Oregon agencies.

Objective 2: Expand engagement with State of Oregon agencies overseeing diversity, equity, and inclusion efforts including the Office of Cultural Change, the Environmental Justice Commission, and the Racial Justice Council.

Objective 3: Formally integrate DEI tasks and responsibilities into position descriptions and the agency organizational structure.

**ALIGNMENT WITH STATE OF OREGON POLICY**

This DEI Plan has been developed in alignment with applicable State of Oregon policies, statutes, and regulations including:

- the State of Oregon Diversity, Equity, and Inclusion Action Plan (2021)
- Executive Order 22-11, Relating to Affirmative Action, Equal Employment Opportunity, Diversity, Equity, and Inclusion

DOGAMI's existing policies and procedures related to DEI and AA include:

- The 2023 DOGAMI Affirmative Action Plan
- DOGAMI's 2015-2021 Strategic Plan (currently undergoing revisions)

**KEY STRATEGIES**

**Stakeholder Analysis and Community Engagement**

DOGAMI will engage with impacted stakeholders to produce and refine an analysis that documents the needs, concerns, and ideas provided by community members impacted by the agency's work.

Engagement with community members and community organizations will be central to this effort with a particular focus on environmental justice communities and communities underrepresented in the geosciences. As DOGAMI's work on natural hazards is particularly important for community safety, the stakeholder analysis will also examine the accessibility of DOGAMI data to all communities.

**DEI in the Geosciences**

As is other STEM fields, participation in geology and the earth sciences by women and members of racial and ethnic minority communities has been historically low. Based on an analysis of U.S. Census data:

# BUDGET NARRATIVE

- although participation in the environmental science and geoscientists occupational categories by women rose from 22.5% to 33% from 2005 to 2019,
- participation by Black and African Americans in the environmental science and geoscientists occupational categories between 2005 and 2009 has fluctuated between 1% and 7.8%.
- the rates of participation of Hispanics in the environmental science and geoscientist occupational categories has increased dramatically in recent years. (AGI, 2020)

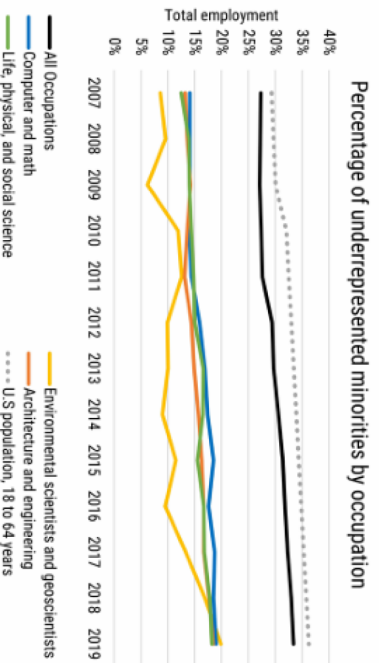

Credit: AGI, data derived from the U.S. Census Bureau and U.S. Bureau of Labor Statistics

## Budget for Implementation of DEI Plan

Recognizing the importance of sustained action related to DEI, DOGAMI will allocate sufficient resources for DEI program implementation.

Tasks related to the development and implementation of DOGAMI's plans related to DEI, Affirmative Action, and Environmental Justice will be performed primarily by the Public Affairs Coordinator and Executive Assistant. Tasks include participation in state-level meetings and planning sessions, developing DEI, AA, and EJ plans, completing state required reporting tasks, and implementing the strategies outlined in the written plans.

Resources will also be allocated for participation in DEI-related activities by all other agency staff. Tasks include participation in community outreach events, research on community impacts of agency work, training on internalized bias, participation on hiring committees, and providing feedback for required reporting.

DOGAMI will allocate resources for increasing accessibility of information related to natural hazards and community impacts of resource extraction, with a focus on the agency website and outreach materials. Tasks include review of existing online and printed materials for language availability and reading level, revisions of DOGAMI website and outreach materials, engagement with other state agencies for coordination of accessible messaging, and translation services.

Oregon Department of Geology and Mineral Industries: Racial Equity Impact Statement (REIS) 7

# BUDGET NARRATIVE

## Evaluation and Monitoring of DEI Plan Performance

Each of the goals included in this plan have associated metrics for monitoring plan implementation.

Goal	Metrics
<b>Goal 1: DOGAMI leadership and staff recognize diversity, equity, and inclusion as core components of the agency's mission.</b>	<ul style="list-style-type: none"><li>• Number of agency-wide trainings or events related to DEI conducted annually</li><li>• Inclusion of DEI related activities in employee goals and assigned tasks</li></ul>
<b>Goal 2: DOGAMI maintains a work environment and inclusive culture that supports diverse staff and advances diversity, equity, and inclusion in the agency and in geology and the earth sciences in general.</b>	<ul style="list-style-type: none"><li>• Percentage of staff attending all required state trainings on workplace harassment and discrimination</li><li>• Number of online venues or websites specifically targeted towards communities underrepresented in the geosciences where job recruitment announcements are posted.</li><li>• Results of annual survey of agency demographic information</li></ul>
<b>Goal 3: DOGAMI staff are empowered to create change in diversity, equity, and inclusion at the agency and in geology and the earth sciences in general.</b>	<ul style="list-style-type: none"><li>• Number of staff participating in DEI-related trainings or events</li><li>• Number of completed projects that further DEI goals.</li></ul>
<b>Goal 4: DOGAMI leadership understand and embrace their roles as leaders in advancing diversity, equity, and inclusion in geology and the earth sciences in Oregon.</b>	<ul style="list-style-type: none"><li>• Number of leadership staff participating in DEI-related trainings or events</li></ul>
<b>Goal 5: DOGAMI serves as a model agency for advancing diversity, equity, and inclusion in state government.</b>	<ul style="list-style-type: none"><li>• Annual qualitative assessment of collaboration between DOGAMI and other State of Oregon agencies on DEI-related efforts</li></ul>

## Communications

Recognizing the importance of consistent communications with both agency staff and community members, DOGAMI will establish procedures for distribution of information related to DEI efforts. Within the agency, DOGAMI will convene staff on an annual basis to review and discuss the finalized DEI plan. Additionally, leadership will periodically update staff on ongoing DEI efforts, solicit input from staff on program progress, and advertise opportunities for staff to participate in DEI-related activities.

DOGAMI will create and maintain a DEI section on the agency website that will provide information to the public on agency DEI efforts. In addition to documenting ongoing project activities, this area of the website can also be used to highlight the contributions of scientists from communities historically underrepresented in geology and the earth sciences.



# BUDGET NARRATIVE

---

## State-Owned Buildings and Infrastructure

The agency does not have information on buildings or infrastructure to report under this section.

## Agency IT Strategic Plan

Although the Agency size (<50 FTE) does not meet the threshold to require adoption of a formal IT Strategic Plan, since 2022 the agency has convened an IT Governance committee quarterly to monitor and guide strategic IT initiatives under a formal IT Governance Policy. Development of an IT Strategic Plan is anticipated for 2025.

## IT Project Prioritization Matrix

DOGAMI has a single IT project that has been the Agency's priority since 2018. ePermitting is an IT modernization project that will implement an online permitting solution for DOGAMI's regulatory programs for surface mining and exploration activities (ORS 517) and oil, gas and geothermal well drilling (ORS 520, 522). The project has the support of stakeholders and the regulated community and received legislative funding for the 2023-25 biennium. ePermitting will improve the efficiency of DOGAMI's regulatory program by using appropriate and emerging technologies to transform permit processing from paper-based legacy files to a modern online system.

Improving process efficiency supports the Governor's Strategic Plan of Modernizing State Information Technology. ePermitting will improve regulatory data access for the public and increase transparency in the permit application process for permittees and the communities in which they operate. The majority of DOGAMI permits are for surface mining operations that provide aggregate

materials to the construction industry in directly support of housing and infrastructure projects.

In evaluating the investment in the ePermitting system, DOGAMI followed guidance from Oregon's Diversity Equity and Inclusion Action Plan. The benefits of an ePermitting system are broad and equitable, expanding access to mine site information for the public by providing an additional online, visual portal for requesting and viewing information, while retaining the existing phone and email-based customer service model. Applicants and interested stakeholders will be able to track the permit application process online, minimizing the barriers to information about natural resource management decisions and increasing opportunities for community engagement across the state, including remote areas that may be disproportionately impacted by resource extraction. Transparency of public records and permit information will decrease the number of calls and relieve the administrative burden for these projects, allowing staff to provide expanded outreach and services to a wider population.

This IT modernization project aligns to the EIS Enterprise Framework, Cloud Forward Strategy and Open Data Policy by:

- Improving customer service for Oregonians while protecting public and agency information assets by implementing a secure and resilient system
- Maturing IT Resource Management by reducing risk (via increased security and data reliability with a new system), reducing cost (via staff time savings), and ensuring agency internal IT governance by aligning to DOGAMI's IT Policy and Charter
- Modernizing and future-proofing the agency by implementing a scalable and resilient cloud-based Software-as-a-Service (SaaS) system.

# BUDGET NARRATIVE

---

- Leveraging consistent, reliable data to gain new program insights and encourage data-driven decision-making through implementation of dynamic reporting capabilities.

DOGAMI's IT Prioritization Matrix and IT Project Budget Spreadsheet are included in the 20257-27 LAB as Special Reports.

# BUDGET NARRATIVE

## Summary of 2025-27 Budget (BDV104)

Geology & Mineral Industries, Dept of  
Geology & Mineral Industries, Dept of  
2025-27 Biennium

Leg. Adopted Budget  
Cross Reference Number: 63200-000-00-00-00000

Description	Positions	Full-Time Equivalent (FTE)	ALL FUNDS	General Fund	Lottery Funds	Other Funds	Federal Funds	Nonlimited Other Funds	Nonlimited Federal Funds
2023-25 Leg Adopted Budget	41	40.50	22,289,649	9,383,601	-	7,383,915	5,522,133	-	-
2023-25 Emergency Boards	-	-	959,129	460,607	-	357,220	141,302	-	-
2023-25 Leg Approved Budget	41	40.50	23,248,778	9,844,208	-	7,741,135	5,663,435	-	-
<b>2025-27 Base Budget Adjustments</b>									
Net Cost of Position Actions									
Administrative Biennialized E-Board, Phase-Out	(5)	(4.50)	(211,481)	257,517	-	(562,231)	93,233	-	-
Estimated Cost of Merit Increase			-	-	-	-	-	-	-
Base Debt Service Adjustment			-	-	-	-	-	-	-
Base Nonlimited Adjustment			-	-	-	-	-	-	-
Capital Construction			-	-	-	-	-	-	-
<b>Subtotal 2025-27 Base Budget</b>	<b>36</b>	<b>36.00</b>	<b>23,037,297</b>	<b>10,101,725</b>	<b>-</b>	<b>7,178,904</b>	<b>5,756,668</b>	<b>-</b>	<b>-</b>
<b>Essential Packages</b>									
010 - Non-PICS Pers Svc/Vacancy Factor									
Vacancy Factor (Increase)/Decrease	-	-	(74,200)	(38,712)	-	(23,649)	(11,839)	-	-
Non-PICS Personal Service Increase/(Decrease)	-	-	(54,910)	(15,806)	-	(35,180)	(3,924)	-	-
<b>Subtotal</b>	<b>-</b>	<b>-</b>	<b>(129,110)</b>	<b>(54,518)</b>	<b>-</b>	<b>(58,829)</b>	<b>(15,763)</b>	<b>-</b>	<b>-</b>
020 - Phase In / Out Pgm & One-time Cost									
021 - Phase-in	-	-	-	-	-	-	-	-	-
022 - Phase-out Pgm & One-time Costs	-	-	(1,437,356)	(1,399,581)	-	(37,775)	-	-	-
<b>Subtotal</b>	<b>-</b>	<b>-</b>	<b>(1,437,356)</b>	<b>(1,399,581)</b>	<b>-</b>	<b>(37,775)</b>	<b>-</b>	<b>-</b>	<b>-</b>
030 - Inflation & Price List Adjustments									
Cost of Goods & Services Increase/(Decrease)	-	-	676,257	213,410	-	215,023	247,824	-	-
State Gov't & Services Charges Increase/(Decrease)			84,856	84,856	-	-	-	-	-

08/28/25  
2:34 PM

Page 1 of 12

BDV104 - Biennial Budget Summary  
BDV104

\_\_\_ Agency Request

\_\_\_ Governor's Budget

XX Legislatively Adopted

Budget Page 23

# BUDGET NARRATIVE

## Summary of 2025-27 Biennium Budget

Geology & Mineral Industries, Dept of  
Geology & Mineral Industries, Dept of  
2025-27 Biennium

Leg. Adopted Budget  
Cross Reference Number: 63200-000-00-00-00000

Description	Positions	Full-Time Equivalent (FTE)	ALL FUNDS	General Fund	Lottery Funds	Other Funds	Federal Funds	Nonlimited Other Funds	Nonlimited Federal Funds
Subtotal	-	-	761,113	298,266	-	215,023	247,824	-	-
040 - Mandated Caseload									
040 - Mandated Caseload	-	-	-	-	-	-	-	-	-
050 - Fundshifts and Revenue Reductions									
050 - Fundshifts	-	-	-	-	-	-	-	-	-
060 - Technical Adjustments									
060 - Technical Adjustments	-	-	-	(223,207)	-	223,207	-	-	-
Subtotal: 2025-27 Current Service Level	36	36.00	22,231,944	8,722,685	-	7,520,530	5,988,729	-	-

08/28/25  
2:34 PM

Page 2 of 12

BDV104 - Biennial Budget Summary  
BDV104

\_\_\_ Agency Request

\_\_\_ Governor's Budget

XX Legislatively Adopted

Budget Page 24

# BUDGET NARRATIVE

## Summary of 2025-27 Biennium Budget

Geology & Mineral Industries, Dept of  
Geology & Mineral Industries, Dept of  
2025-27 Biennium

Leg. Adopted Budget  
Cross Reference Number: 63200-000-00-00-00000

Description	Positions	Full-Time Equivalent (FTE)	ALL FUNDS	General Fund	Lottery Funds	Other Funds	Federal Funds	Nonlimited Other Funds	Nonlimited Federal Funds
Subtotal: 2025-27 Current Service Level	36	36.00	22,231,944	8,722,685	-	7,520,530	5,988,729	-	-
070 - Revenue Reductions/Shortfall									
070 - Revenue Shortfalls	-	-	-	-	-	-	-	-	-
Modified 2025-27 Current Service Level	36	36.00	22,231,944	8,722,685	-	7,520,530	5,988,729	-	-
080 - E-Boards									
081 - May 2024 Emergency Board	-	-	-	-	-	-	-	-	-
Subtotal Emergency Board Packages	-	-	-	-	-	-	-	-	-
Policy Packages									
082 - September 2024 Emergency Board	-	-	-	-	-	-	-	-	-
090 - Analyst Adjustments	-	-	-	-	-	-	-	-	-
092 - Statewide AG Adjustment	-	-	-	-	-	-	-	-	-
093 - Statewide Adjustment DAS Chgs	-	-	-	-	-	-	-	-	-
801 - LFO Analyst Adjustments	-	-	-	-	-	-	-	-	-
802 - Vacant Position Reductions	-	-	-	-	-	-	-	-	-
803 - Federal Revenue Shortfall	-	-	-	-	-	-	-	-	-
804 - Position Rebalance	-	-	-	-	-	-	-	-	-
805 - Constitutionally Elected Officials Adjustments	-	-	-	-	-	-	-	-	-
810 - Statewide Adjustments	-	-	(58,458)	(76,353)	-	17,895	-	-	-
811 - Budget Reconciliation Adjustments	-	-	-	-	-	-	-	-	-
812 - Policy Bills	-	-	-	-	-	-	-	-	-
813 - Updated Base Debt Service Adjustments	-	-	-	-	-	-	-	-	-
816 - Capital Construction	-	-	-	-	-	-	-	-	-
840 - Mandated Caseloads	-	-	-	-	-	-	-	-	-

08/28/25  
2:34 PM

Page 3 of 12

BDV104 - Biennial Budget Summary  
BDV104

\_\_\_ Agency Request

\_\_\_ Governor's Budget

XX Legislatively Adopted

Budget Page 25

# BUDGET NARRATIVE

## Summary of 2025-27 Biennium Budget

Geology & Mineral Industries, Dept of  
Geology & Mineral Industries, Dept of  
2025-27 Biennium

Leg. Adopted Budget  
Cross Reference Number: 63200-000-00-00-00000

Description	Positions	Full-Time Equivalent (FTE)	ALL FUNDS	General Fund	Lottery Funds	Other Funds	Federal Funds	Nonlimited Other Funds	Nonlimited Federal Funds
845 - Statutory Caseloads	-	-	-	-	-	-	-	-	-
100 - GS&S - ESRI Cost Increase	-	-	140,000	140,000	-	-	-	-	-
101 - MLRR - ePermitting	1	1.00	1,825,000	1,825,000	-	-	-	-	-
102 - GS&S - Subsurface Geology and Mapping Program	4	3.52	10,000,000	-	-	10,000,000	-	-	-
103 - MLRR - Fee Increase and Program Right-Sizing	6	5.28	1,625,046	-	-	1,625,046	-	-	-
104 - MLRR - Program Establishment	3	3.00	923,682	-	-	923,682	-	-	-
105 - Class VI Injection Well Regulatory Program	-	-	-	-	-	-	-	-	-
106 - GS&S - FloodPlain Coordinator	-	-	-	-	-	-	-	-	-
<b>Subtotal Policy Packages</b>	<b>14</b>	<b>12.80</b>	<b>14,455,270</b>	<b>1,888,647</b>	<b>-</b>	<b>12,566,623</b>	<b>-</b>	<b>-</b>	<b>-</b>
<b>Total 2025-27 Leg. Adopted Budget</b>	<b>50</b>	<b>48.80</b>	<b>36,687,214</b>	<b>10,611,332</b>	<b>-</b>	<b>20,087,153</b>	<b>5,988,729</b>	<b>-</b>	<b>-</b>
Percentage Change From 2023-25 Leg Approved Budget	21.95%	20.49%	57.80%	7.79%	-	159.49%	5.74%	-	-
Percentage Change From 2025-27 Current Service Level	38.89%	35.56%	65.02%	21.65%	-	167.10%	-	-	-

08/28/25  
2:34 PM

Page 4 of 12

BDV104 - Biennial Budget Summary  
BDV104

\_\_\_ Agency Request

\_\_\_ Governor's Budget

XX Legislatively Adopted

Budget Page 26

# BUDGET NARRATIVE

## Summary of 2025-27 Biennium Budget

Geology & Mineral Industries, Dept of  
Geologic Survey  
2025-27 Biennium

Leg. Adopted Budget  
Cross Reference Number: 63200-010-00-00-00000

Description	Positions	Full-Time Equivalent (FTE)	ALL FUNDS	General Fund	Lottery Funds	Other Funds	Federal Funds	Nonlimited Other Funds	Nonlimited Federal Funds
2023-25 Leg Adopted Budget	25	24.20	15,444,975	7,383,601	-	2,539,241	5,522,133	-	-
2023-25 Emergency Boards	-	-	588,354	400,584	-	46,468	141,302	-	-
<b>2023-25 Leg Approved Budget</b>	<b>25</b>	<b>24.20</b>	<b>16,033,329</b>	<b>7,784,185</b>	<b>-</b>	<b>2,585,709</b>	<b>5,663,435</b>	<b>-</b>	<b>-</b>
<b>2025-27 Base Budget Adjustments</b>									
Net Cost of Position Actions									
Administrative Biennialized E-Board, Phase-Out	-	0.50	821,189	679,444	-	48,512	93,233	-	-
Estimated Cost of Merit Increase			-	-	-	-	-	-	-
Base Debt Service Adjustment			-	-	-	-	-	-	-
Base Nonlimited Adjustment			-	-	-	-	-	-	-
Capital Construction			-	-	-	-	-	-	-
<b>Subtotal 2025-27 Base Budget</b>	<b>25</b>	<b>24.70</b>	<b>16,854,518</b>	<b>8,463,629</b>	<b>-</b>	<b>2,634,221</b>	<b>5,756,668</b>	<b>-</b>	<b>-</b>
<b>Essential Packages</b>									
010 - Non-PICS Pers Svc/Vacancy Factor									
Vacancy Factor (Increase)/Decrease	-	-	(54,306)	(38,712)	-	(3,755)	(11,839)	-	-
Non-PICS Personal Service Increase/(Decrease)	-	-	(5,174)	(498)	-	(752)	(3,924)	-	-
<b>Subtotal</b>	<b>-</b>	<b>-</b>	<b>(59,480)</b>	<b>(39,210)</b>	<b>-</b>	<b>(4,507)</b>	<b>(15,763)</b>	<b>-</b>	<b>-</b>
020 - Phase In / Out Pgm & One-time Cost									
021 - Phase-in	-	-	-	-	-	-	-	-	-
022 - Phase-out Pgm & One-time Costs	-	-	-	-	-	-	-	-	-
<b>Subtotal</b>	<b>-</b>	<b>-</b>	<b>-</b>	<b>-</b>	<b>-</b>	<b>-</b>	<b>-</b>	<b>-</b>	<b>-</b>
030 - Inflation & Price List Adjustments									
Cost of Goods & Services Increase/(Decrease)	-	-	576,677	213,410	-	115,443	247,824	-	-
State Gov't & Services Charges Increase/(Decrease)			84,856	84,856	-	-	-	-	-

08/28/25  
2:34 PM

Page 5 of 12

BDV104 - Biennial Budget Summary  
BDV104

\_\_\_ Agency Request

\_\_\_ Governor's Budget

XX Legislatively Adopted

Budget Page 27

# BUDGET NARRATIVE

## Summary of 2025-27 Biennium Budget

Geology & Mineral Industries, Dept of  
Geologic Survey  
2025-27 Biennium

Leg. Adopted Budget  
Cross Reference Number: 63200-010-00-00-00000

<i>Description</i>	<i>Positions</i>	<i>Full-Time Equivalent (FTE)</i>	<i>ALL FUNDS</i>	<i>General Fund</i>	<i>Lottery Funds</i>	<i>Other Funds</i>	<i>Federal Funds</i>	<i>Nonlimited Other Funds</i>	<i>Nonlimited Federal Funds</i>
Subtotal	-	-	661,533	298,266	-	115,443	247,824	-	-
040 - Mandated Caseload									
040 - Mandated Caseload	-	-	-	-	-	-	-	-	-
050 - Fundshifts and Revenue Reductions									
050 - Fundshifts	-	-	-	-	-	-	-	-	-
060 - Technical Adjustments									
060 - Technical Adjustments	-	-	-	-	-	-	-	-	-
Subtotal: 2025-27 Current Service Level	25	24.70	17,456,571	8,722,685	-	2,745,157	5,988,729	-	-

08/28/25  
2:34 PM

Page 6 of 12

BDV104 - Biennial Budget Summary  
BDV104

☐ Agency Request

☐ Governor's Budget

☒ Legislatively Adopted

Budget Page 28



# BUDGET NARRATIVE

## Summary of 2025-27 Biennium Budget

Geology & Mineral Industries, Dept of  
Geologic Survey  
2025-27 Biennium

Leg. Adopted Budget  
Cross Reference Number: 63200-010-00-00-00000

Description	Positions	Full-Time Equivalent (FTE)	ALL FUNDS	General Fund	Lottery Funds	Other Funds	Federal Funds	Nonlimited Other Funds	Nonlimited Federal Funds
Subtotal: 2025-27 Current Service Level	25	24.70	17,456,571	8,722,685	-	2,745,157	5,988,729	-	-
070 - Revenue Reductions/Shortfall									
070 - Revenue Shortfalls	-	-	-	-	-	-	-	-	-
Modified 2025-27 Current Service Level	25	24.70	17,456,571	8,722,685	-	2,745,157	5,988,729	-	-
080 - E-Boards									
081 - May 2024 Emergency Board	-	-	-	-	-	-	-	-	-
Subtotal Emergency Board Packages	-	-	-	-	-	-	-	-	-
Policy Packages									
082 - September 2024 Emergency Board	-	-	-	-	-	-	-	-	-
090 - Analyst Adjustments	-	-	-	-	-	-	-	-	-
092 - Statewide AG Adjustment	-	-	-	-	-	-	-	-	-
093 - Statewide Adjustment DAS Chgs	-	-	-	-	-	-	-	-	-
801 - LFO Analyst Adjustments	-	-	-	-	-	-	-	-	-
802 - Vacant Position Reductions	-	-	-	-	-	-	-	-	-
803 - Federal Revenue Shortfall	-	-	-	-	-	-	-	-	-
804 - Position Rebalance	-	-	-	-	-	-	-	-	-
805 - Constitutionally Elected Officials Adjustments	-	-	-	-	-	-	-	-	-
810 - Statewide Adjustments	-	-	(76,353)	(76,353)	-	-	-	-	-
811 - Budget Reconciliation Adjustments	-	-	-	-	-	-	-	-	-
812 - Policy Bills	-	-	-	-	-	-	-	-	-
813 - Updated Base Debt Service Adjustments	-	-	-	-	-	-	-	-	-
816 - Capital Construction	-	-	-	-	-	-	-	-	-
840 - Mandated Caseloads	-	-	-	-	-	-	-	-	-

08/28/25  
2:34 PM

Page 7 of 12

BDV104 - Biennial Budget Summary  
BDV104

\_\_\_ Agency Request

\_\_\_ Governor's Budget

XX Legislatively Adopted

Budget Page 29

# BUDGET NARRATIVE

## Summary of 2025-27 Biennium Budget

Geology & Mineral Industries, Dept of  
Geologic Survey  
2025-27 Biennium

Leg. Adopted Budget  
Cross Reference Number: 63200-010-00-00-00000

Description	Positions	Full-Time Equivalent (FTE)	ALL FUNDS	General Fund	Lottery Funds	Other Funds	Federal Funds	Nonlimited Other Funds	Nonlimited Federal Funds
845 - Statutory Caseloads	-	-	-	-	-	-	-	-	-
100 - GS&S - ESRI Cost Increase	-	-	140,000	140,000	-	-	-	-	-
101 - MLRR - ePermitting	-	-	-	-	-	-	-	-	-
102 - GS&S - Subsurface Geology and Mapping Program	4	3.52	10,000,000	-	-	10,000,000	-	-	-
103 - MLRR - Fee Increase and Program Right-Sizing	-	-	-	-	-	-	-	-	-
104 - MLRR - Program Establishment	-	-	-	-	-	-	-	-	-
105 - Class VI Injection Well Regulatory Program	-	-	-	-	-	-	-	-	-
106 - GS&S - FloodPlain Coordinator	-	-	-	-	-	-	-	-	-
<b>Subtotal Policy Packages</b>	<b>4</b>	<b>3.52</b>	<b>10,063,647</b>	<b>63,647</b>	<b>-</b>	<b>10,000,000</b>	<b>-</b>	<b>-</b>	<b>-</b>
<b>Total 2025-27 Leg. Adopted Budget</b>	<b>29</b>	<b>28.22</b>	<b>27,520,218</b>	<b>8,786,332</b>	<b>-</b>	<b>12,745,157</b>	<b>5,988,729</b>	<b>-</b>	<b>-</b>
Percentage Change From 2023-25 Leg Approved Budget	16.00%	16.61%	71.64%	12.87%	-	392.91%	5.74%	-	-
Percentage Change From 2025-27 Current Service Level	16.00%	14.25%	57.65%	0.73%	-	364.28%	-	-	-

08/28/25  
2:34 PM

Page 8 of 12

BDV104 - Biennial Budget Summary  
BDV104

\_\_\_ Agency Request

\_\_\_ Governor's Budget

XX Legislatively Adopted

Budget Page 30

# BUDGET NARRATIVE

## Summary of 2025-27 Biennium Budget

Geology & Mineral Industries, Dept of  
Mined Land Reclamation  
2025-27 Biennium

Leg. Adopted Budget  
Cross Reference Number: 63200-020-00-00-00000

Description	Positions	Full-Time Equivalent (FTE)	ALL FUNDS	General Fund	Lottery Funds	Other Funds	Federal Funds	Nonlimited Other Funds	Nonlimited Federal Funds
2023-25 Leg Adopted Budget	16	16.30	6,844,674	2,000,000	-	4,844,674	-	-	-
2023-25 Emergency Boards	-	-	370,775	60,023	-	310,752	-	-	-
2023-25 Leg Approved Budget	16	16.30	7,215,449	2,060,023	-	5,155,426	-	-	-
2025-27 Base Budget Adjustments									
Net Cost of Position Actions									
Administrative Biennialized E-Board, Phase-Out	(5)	(5.00)	(1,032,670)	(421,927)	-	(610,743)	-	-	-
Estimated Cost of Merit Increase			-	-	-	-	-	-	-
Base Debt Service Adjustment			-	-	-	-	-	-	-
Base Nonlimited Adjustment			-	-	-	-	-	-	-
Capital Construction			-	-	-	-	-	-	-
Subtotal 2025-27 Base Budget	11	11.30	6,182,779	1,638,096	-	4,544,683	-	-	-
Essential Packages									
010 - Non-PICS Pers Svc/Vacancy Factor									
Vacancy Factor (Increase)/Decrease	-	-	(19,894)	-	-	(19,894)	-	-	-
Non-PICS Personal Service Increase/(Decrease)	-	-	(49,736)	(15,308)	-	(34,428)	-	-	-
Subtotal	-	-	(69,630)	(15,308)	-	(54,322)	-	-	-
020 - Phase In / Out Pgm & One-time Cost									
021 - Phase-in	-	-	-	-	-	-	-	-	-
022 - Phase-out Pgm & One-time Costs	-	-	(1,437,356)	(1,399,581)	-	(37,775)	-	-	-
Subtotal	-	-	(1,437,356)	(1,399,581)	-	(37,775)	-	-	-
030 - Inflation & Price List Adjustments									
Cost of Goods & Services Increase/(Decrease)	-	-	99,580	-	-	99,580	-	-	-
Subtotal	-	-	99,580	-	-	99,580	-	-	-

08/28/25  
2:34 PM

Page 9 of 12

BDV104 - Biennial Budget Summary  
BDV104

\_\_\_ Agency Request

\_\_\_ Governor's Budget

XX Legislatively Adopted

Budget Page 31

# BUDGET NARRATIVE

## Summary of 2025-27 Biennium Budget

Geology & Mineral Industries, Dept of  
Mined Land Reclamation  
2025-27 Biennium

Leg. Adopted Budget  
Cross Reference Number: 63200-020-00-00-00000

<i>Description</i>	<i>Positions</i>	<i>Full-Time Equivalent (FTE)</i>	<i>ALL FUNDS</i>	<i>General Fund</i>	<i>Lottery Funds</i>	<i>Other Funds</i>	<i>Federal Funds</i>	<i>Nonlimited Other Funds</i>	<i>Nonlimited Federal Funds</i>
040 - Mandated Caseload									
040 - Mandated Caseload	-	-	-	-	-	-	-	-	-
050 - Fundshifts and Revenue Reductions									
050 - Fundshifts	-	-	-	-	-	-	-	-	-
060 - Technical Adjustments									
060 - Technical Adjustments	-	-	-	(223,207)	-	223,207	-	-	-
<b>Subtotal: 2025-27 Current Service Level</b>	<b>11</b>	<b>11.30</b>	<b>4,775,373</b>	<b>-</b>	<b>-</b>	<b>4,775,373</b>	<b>-</b>	<b>-</b>	<b>-</b>

08/28/25  
2:34 PM

Page 10 of 12

BDV104 - Biennial Budget Summary  
BDV104

\_\_\_ Agency Request

\_\_\_ Governor's Budget

XX Legislatively Adopted

Budget Page 32

# BUDGET NARRATIVE

## Summary of 2025-27 Biennium Budget

Geology & Mineral Industries, Dept of  
Mined Land Reclamation  
2025-27 Biennium

Leg. Adopted Budget  
Cross Reference Number: 63200-020-00-00-00000

Description	Positions	Full-Time Equivalent (FTE)	ALL FUNDS	General Fund	Lottery Funds	Other Funds	Federal Funds	Nonlimited Other Funds	Nonlimited Federal Funds
Subtotal: 2025-27 Current Service Level	11	11.30	4,775,373	-	-	4,775,373	-	-	-
070 - Revenue Reductions/Shortfall									
070 - Revenue Shortfalls	-	-	-	-	-	-	-	-	-
Modified 2025-27 Current Service Level	11	11.30	4,775,373	-	-	4,775,373	-	-	-
080 - E-Boards									
081 - May 2024 Emergency Board	-	-	-	-	-	-	-	-	-
Subtotal Emergency Board Packages	-	-	-	-	-	-	-	-	-
Policy Packages									
082 - September 2024 Emergency Board	-	-	-	-	-	-	-	-	-
090 - Analyst Adjustments	-	-	-	-	-	-	-	-	-
092 - Statewide AG Adjustment	-	-	-	-	-	-	-	-	-
093 - Statewide Adjustment DAS Chgs	-	-	-	-	-	-	-	-	-
801 - LFO Analyst Adjustments	-	-	-	-	-	-	-	-	-
802 - Vacant Position Reductions	-	-	-	-	-	-	-	-	-
803 - Federal Revenue Shortfall	-	-	-	-	-	-	-	-	-
804 - Position Rebalance	-	-	-	-	-	-	-	-	-
805 - Constitutionally Elected Officials Adjustments	-	-	-	-	-	-	-	-	-
810 - Statewide Adjustments	-	-	17,895	-	-	17,895	-	-	-
811 - Budget Reconciliation Adjustments	-	-	-	-	-	-	-	-	-
812 - Policy Bills	-	-	-	-	-	-	-	-	-
813 - Updated Base Debt Service Adjustments	-	-	-	-	-	-	-	-	-
816 - Capital Construction	-	-	-	-	-	-	-	-	-
840 - Mandated Caseloads	-	-	-	-	-	-	-	-	-

08/28/25  
2:34 PM

Page 11 of 12

BDV104 - Biennial Budget Summary  
BDV104

\_\_\_ Agency Request

\_\_\_ Governor's Budget

XX Legislatively Adopted

Budget Page 33

# BUDGET NARRATIVE

## Summary of 2025-27 Biennium Budget

Geology & Mineral Industries, Dept of  
Mined Land Reclamation  
2025-27 Biennium

Leg. Adopted Budget  
Cross Reference Number: 63200-020-00-00-00000

Description	Positions	Full-Time Equivalent (FTE)	ALL FUNDS	General Fund	Lottery Funds	Other Funds	Federal Funds	Nonlimited Other Funds	Nonlimited Federal Funds
845 - Statutory Caseloads	-	-	-	-	-	-	-	-	-
100 - GS&S - ESRI Cost Increase	-	-	-	-	-	-	-	-	-
101 - MLRR - ePermitting	1	1.00	1,825,000	1,825,000	-	-	-	-	-
102 - GS&S - Subsurface Geology and Mapping Program	-	-	-	-	-	-	-	-	-
103 - MLRR - Fee Increase and Program Right-Sizing	6	5.28	1,625,046	-	-	1,625,046	-	-	-
104 - MLRR - Program Establishment	3	3.00	923,682	-	-	923,682	-	-	-
105 - Class VI Injection Well Regulatory Program	-	-	-	-	-	-	-	-	-
106 - GS&S - FloodPlain Coordinator	-	-	-	-	-	-	-	-	-
<b>Subtotal Policy Packages</b>	<b>10</b>	<b>9.28</b>	<b>4,391,623</b>	<b>1,825,000</b>	<b>-</b>	<b>2,566,623</b>	<b>-</b>	<b>-</b>	<b>-</b>
<b>Total 2025-27 Leg. Adopted Budget</b>	<b>21</b>	<b>20.58</b>	<b>9,166,996</b>	<b>1,825,000</b>	<b>-</b>	<b>7,341,996</b>	<b>-</b>	<b>-</b>	<b>-</b>
Percentage Change From 2023-25 Leg Approved Budget	31.25%	26.26%	27.05%	-11.41%	-	42.41%	-	-	-
Percentage Change From 2025-27 Current Service Level	90.91%	82.12%	91.96%	-	-	53.75%	-	-	-

08/28/25  
2:34 PM

Page 12 of 12

BDV104 - Biennial Budget Summary  
BDV104

\_\_\_ Agency Request

\_\_\_ Governor's Budget

XX Legislatively Adopted

Budget Page 34

# BUDGET NARRATIVE

## Agencywide Program Unit Summary (BPR010)

**Geology & Mineral Industries, Dept of**

**Agency Number: 63200**

**Agencywide Program Unit Summary  
2025-27 Biennium**

**Version: Z - 01 - Leg. Adopted Budget**

<b>Summary Cross Reference Number</b>	<b>Cross Reference Description</b>	<b>2021-23 Actuals</b>	<b>2023-25 Leg Adopted Budget</b>	<b>2023-25 Leg Approved Budget</b>	<b>2025-27 Agency Request Budget</b>	<b>2025-27 Governor's Budget</b>	<b>2025-27 Leg. Adopted Budget</b>
010-00-00-00000	<b>Geologic Survey</b>						
	General Fund	5,955,423	7,383,601	7,784,185	9,436,393	8,625,493	8,786,332
	Other Funds	2,014,989	2,539,241	2,585,709	12,745,157	12,745,157	12,745,157
	Federal Funds	4,651,819	5,522,133	5,663,435	6,063,756	5,988,729	5,988,729
	All Funds	12,622,231	15,444,975	16,033,329	28,245,306	27,359,379	27,520,218
020-00-00-00000	<b>Mined Land Reclamation</b>						
	General Fund	-	2,000,000	2,060,023	1,825,000	1,825,000	1,825,000
	Other Funds	4,072,666	4,844,674	5,155,426	9,012,562	8,999,133	7,341,996
	All Funds	4,072,666	6,844,674	7,215,449	10,837,562	10,824,133	9,166,996
<b>TOTAL AGENCY</b>							
	General Fund	5,955,423	9,383,601	9,844,208	11,261,393	10,450,493	10,611,332
	Other Funds	6,087,655	7,383,915	7,741,135	21,757,719	21,744,290	20,087,153
	Federal Funds	4,651,819	5,522,133	5,663,435	6,063,756	5,988,729	5,988,729
	All Funds	16,694,897	22,289,649	23,248,778	39,082,868	38,183,512	36,687,214

\_\_\_ Agency Request

\_\_\_ Governor's Budget

XX Legislatively Adopted

Budget Page 35

# BUDGET NARRATIVE

## Program Prioritization for 2025-27 (107BF23)

### Geologic Survey & Services

Program Prioritization for 2025-27																								
Agency Name: Department of Geology and Mineral Industries																								
2025-27 Biennium																		Agency Number: 63200						
Program 1																								
Program/Division Priorities for 2025-27 Biennium																								
1	2	3	4	5	6	7	8	9	10	11	12	13	14	15	16	17	18	19	20	21	22			
Priority (ranked with highest priority first)	Agency Initials	Program or Activity Initials	Program Unit/Activity Description	Identify Key Performance Measure(s)	Primary Purpose Program- Activity Code	GF	LF	OF	NL- OF	FF	NL- FF	TOTAL FUNDS	Pos.	FTE	New or Enhanced Program (Y/N)	Included as Reduction Option (Y/N)	Legal Req. Code (C, D, FM, FO, S)	Legal Citation	Explain What is Mandatory (for C, FM, and FO Only)	Comments on Proposed Changes to CSL Included in Agency Request				
Agcy	Prgm/ Div																							
632	10-40	DOGAMI	GS&S	Geologic Mapping and Resource Inventory - Acquire and organize complete and current descriptions of the geology, landforms, and geo-processes to assess resources and natural hazards, to support healthy ecosystems, and to guide safe and prudent rural and urban development.	KPM # 1: Hazard and Risk Assessment 2: Detailed Geologic Map	6	10,914,681	75,568		0		\$ 10,990,249	6	6.00	Y	N	S,FO	ORS 516	Federal grantees have specific data deliverables and other requirements to stay in federal compliance.	POP 102 - Subsurface Geology and mapping Program				
632	10-60	DOGAMI	GS&S	GS&S Operations - Geoscientific staff and GS&S program leadership for the operations to achieve the Agency's mission.	ALL	9	2,760,712	465,075		1,865,271		\$ 5,091,058	15	15.00	Y	N	S	ORS 516		POP100 - ESRI cost increase, POP 105 -Class VI Underground Injection Wells, POP 106 - FloodPlain				
632	10-30	DOGAMI	GS&S	Geologic Hazards and Risk Assessment - Create and compile comprehensive assessments of natural hazards and community vulnerability, and promote risk reduction strategies to build resilient communities.	KPM # 1: Hazard and Risk Assessment 2: Detailed Geologic Map	2	250,277			75,027		\$ 325,304	1	1.00		N	S, FO	ORS 516	Federal grantees have specific data deliverables and other requirements to stay in federal compliance.					
632	10-50	DOGAMI	GS&S	Lidar - Collect high-resolution lidar data to support hazard studies, and multiple uses of lidar data by state and national partners.	KPM # 3: Lidar data completion	2	507,982			877,021		3,564,930		\$ 4,949,933	2	2.00		N	FO	ORS 516	Federal grantees require work to be completed to specific specifications and data to be acquired, quality checked and delivered according to agreement guidelines.			
632	10-20	DOGAMI	GS&S	Outreach and Education - Provide earth science, resource management, and natural hazards information to support decisions and solutions on individual, local, regional, and statewide levels.	ALL	12	0		0		0	\$ -					N	S	ORS 516, 517, 520, 522					
632	10-70	DOGAMI	GS&S	Shared Services and Administration - Provide overall agency leadership and general agency busines that maintains professional standards to optimize operations to achieve the Agency's mission.	ALL	4	5,002,741			1,327,493		558,528		\$ 6,888,762	6	5.70		N	S	ORS 516				
GS&S Program Total							19,436,393	-		2,745,157	-	6,063,756	-	\$ 28,245,306	30	29.70								

#### 7. Primary Purpose Program/Activity Exists

- Civil Justice
- Community Development
- Consumer Protection
- Administrative Function
- Criminal Justice
- Economic Development
- Education & Skill Development
- Emergency Services
- Environmental Protection
- Public Health
- Recreation, Heritage, or Cultural
- Social Support

#### 19. Legal Requirement Code

- C Constitutional
- D Debt Service
- FM Federal - Mandatory
- FO Federal - Optional (once you choose to participate, certain requirements exist)
- S Statutory

#### Document criteria used to prioritize activities:

1. Does this activity directly satisfy Agency mission/core strategies?	Yes.	Ranking:	HIGH
2. Could this activity be incorporated into another section?	No.	Ranking:	HIGH
3. Is the activity a direct mandate or a service mandate?	Yes	Ranking:	HIGH
4. Could the Agency stay intact without this activity?	Yes	Ranking:	MEDIUM

\_\_\_ Agency Request

\_\_\_ Governor's Budget

\_\_\_XX\_\_\_ Legislatively Adopted

Budget Page \_\_\_36\_\_\_



# BUDGET NARRATIVE

## MLRR and Agency Total

### Program Prioritization for 2025-27

Agency Name: Department of Geology and Mineral Industries																								
2025-27 Biennium																			Agency Number: 63200					
Program 1																								
Program/Division Priorities for 2025-27 Biennium																								
1	2	3	4	5	6	7	8	9	10	11	12	13	14	15	16	17	18	19	20	21	22			
Priority (ranked with highest priority first)	Agency Initials	Program or Activity Initials	Program Unit/Activity Description	Identify Key Performance Measure(s)	Primary Purpose Program- Activity Code	GF	LF	OF	NL- OF	FF	NL- FF	TOTAL FUNDS	Pos.	FTE	New or Enhanced Program (Y/N)	Included as Reduction Option (Y/N)	Legal Req. Code (C, D, FM, FO, S)	Legal Citation	Explain What is Mandatory (for C, FM, and FO Only)	Comments on Proposed Changes to CSL included in Agency Request				
Agcy	Prgm/ Div																							
632	20-10	DOGAMI	MLRR	Mineral Land Regulation and Reclamation Program (MLRR) - Administer effective and balanced regulation of mineral, oil and gas, and geothermal energy development to support the environment, economy, and people of Oregon.	KPM # 4: Percent of permitted sites inspected biennially	6		9,012,562				\$ 9,012,562	26	26.30	Y		N	S	ORS 517,520, 522		POP103 - MLRR Rightsizing, POP104 -MLRR Program Establish			
632	20-30	DOGAMI	MLRR	ePermitting - Implementation of an on-line permitting program	KPM # 4: Percent of permitted sites inspected biennially	6	1,825,000					\$ 1,825,000	1	1.00			N				POP 101 -ePermitting			
632	20	DOGAMI	MLRR	Deposit Liability (Reclamation Funds) - Permittee obtained bond or security for reclamation cost if the agency were to perform reclamation of permitted site.	KPM # 4: Percent of permitted sites inspected biennially	6						\$ -	0	0.00			N	S	ORS 517.810					
MLRR Program Total							1,825,000	-	9,012,562	-	-	-	\$ 10,837,562	27	27.30									

<b>Agency Total</b>	<b>21,261,393</b>	<b>-</b>	<b>11,757,719</b>	<b>-</b>	<b>6,063,756</b>	<b>-</b>	<b>\$ 39,082,868</b>	<b>57</b>	<b>57.00</b>
---------------------	-------------------	----------	-------------------	----------	------------------	----------	----------------------	-----------	--------------

#### 7. Primary Purpose Program/Activity Exists

- 1 Civil Justice
- 2 Community Development
- 3 Consumer Protection
- 4 Administrative Function
- 5 Criminal Justice
- 6 Economic Development
- 7 Education & Skill Development
- 8 Emergency Services
- 9 Environmental Protection
- 10 Public Health
- 11 Recreation, Heritage, or Cultural
- 12 Social Support

#### 19. Legal Requirement Code

- C Constitutional
- D Debt Service
- FM Federal - Mandatory
- FO Federal - Optional (once you choose to participate, certain requirements exist)
- S Statutory

#### Document criteria used to prioritize activities:

1. Does this activity directly satisfy Agency mission/core strategies?	Yes.	Ranking:	HIGH
2. Could this activity be incorporated into another section?	No.	Ranking:	HIGH
3. Is the activity a direct mandate or a service mandate?	Yes	Ranking:	HIGH
4. Could the Agency stay intact without this activity?	Yes	Ranking:	MEDIUM

\_\_\_ Agency Request

\_\_\_ Governor's Budget

\_\_XX\_\_ Legislatively Adopted

Budget Page \_\_37\_\_

# BUDGET NARRATIVE

## Reductions Options

### 10% Reduction Options (ORS 291.216)

Activity or Program (WHICH PROGRAM OR ACTIVITY WILL NOT BE UNDERTAKEN)		Amount and Fund Type							Rank and Justification
Describe Reduction		GF	LF	OF	FF	Total Funds	Pos.	FTE	(RANK THE ACTIVITIES OR PROGRAMS NOT UNDERTAKEN IN ORDER OF LOWEST COST FOR BENEFIT OBTAINED)
1	Reduce Travel -GS&S (a)	Reducing travel impacts our geology research and work in the field, as well as meeting permittee at their locations. Training events may need to be cancelled.							
		\$ 25,000		\$ 5,000	\$ 10,000	\$ 40,000			Reduce field travel
2	Reduce General office supplies -GS&S	Reduction of various office spending in a variety of budget categories							
		\$ 10,059				\$ 10,059			Reduction in Dues/Subscriptions, Employee recruitment and development, Publicity, Expendable Technology purchases, Reduce telecommunications costs.
3	Reduce General office supplies -MLRR	Reduction of various office spending in a variety of budget categories							
				\$ 3,013		\$ 3,013			Reduction in Dues/Subscriptions, Employee recruitment and development, Publicity, Reduce general office supplies
4	Office upgrade (blinds, wall paneling, sit-stand desks, chairs, office storage)	For engaged and productive staff, keeping the office workspace updated and/or enhanced really helps. Some office related upgrades would be postponed.							
		\$ 20,000		\$ 7,000		\$ 27,000			pause office improvements until later
5	Postpone non-capital technology replacements (a)	Postponing the replacement cycle of aging laptops increases the risk of computer failure, potential data loss, and loss of staff production time. Impacts KPM #6							
		\$ 40,000				\$ 40,000			Pause small equipment or other non-capital replacement and/or new purchaes
6	Reduce Employee Training -GS&S (a)	Reduce the availability of training options for staff. Reducing new Geoscience and technical skills increases the risk of not using the latest information for producing great work for the state and federal partners. Impacts KPM #6							
		\$ 15,000		\$ 5,000	\$ 5,000	\$ 25,000			Reduction in Training opportunities.
7	Postpone capital technology replacements (a)	Postponing the replacement of aging high-end workstations (8) increases the risk to computer failure, potential loss of data, loss of staff production worktime. Impacts KPM #6							
		\$ 25,000				\$ 25,000			Reduce capital technology purchases
8	Eliminate purchase of scientific data sets (a)	Will postpone or eliminate purchase of scientific data sets. This will delay new areas of study that are in demand at the State and Federal levels. Impacts KPM #2							
		\$ 37,600				\$ 37,600			Reduce purchasing geoscientific data used in analysis and exploration work.
9	Cancel Lidar services (GF - Lost of indirects from Grant work) (a)	Impacts negatively KPM #3. Requires DOGAMI to notify Federal and Other Funders in reducing or eliminate areas of study from existing grants. Doing this would put DOGAMI in a potential situation to not be awarded grants in the future.							
		\$ 45,408		\$ 168,000	\$ 134,718	\$ 348,126			Reduce # of LIDAR project(s) and the areas flown. Possible cancelling Federal Grants will put DOGAMI in a very bad situation. Loss of indirects to the General fund as cost recovery of agency overhead.
Subtotal --- 2.5%		Sub total >>	\$ 218,067	\$ -	\$ 188,013	\$ 149,718	\$ 555,798		

# BUDGET NARRATIVE

	Activity or Program (WHICH PROGRAM OR ACTIVITY WILL NOT BE UNDERTAKEN)		Amount and Fund Type							Rank and Justification	
		Describe Reduction									
10	Postpone non-capital technology replacements (b)	Postponing the normal replacement cycle of aging laptops/desktops increases the risk of computer failure, potential data loss, and loss of staff production time. Impacts KPM #6	\$ 25,000					\$ 25,000			Postone/reduce replacemnt of small equipment or technology related items
11	Postpone technology replacements -MLRR (b)	Postponing the normal replacement cycle of aging laptops/desktops increases the risk of computer failure, potential data loss, and loss of staff production time. Impacts KPM #6			\$ 5,000			\$ 5,000			Postone/reduce replacemnt of small equipment or technology related items
12	Reduce Travel -GS&S (b)	Reducing travel impacts our geology research and work in the field, which is a critical component to the science. Travel for training events would be cancelled.	\$ 25,000		\$ 5,000	\$ 10,000		\$ 40,000			Reduce field work and/or conferences, training opportunities
13	Reduce Travel -MLRR (a)	Reducing travel impacts ability to visit/inspect mine sites and meet permittee at their locations.			\$ 10,000			\$ 10,000			Reduce field work and mine site visits, and/or conferences, training opportunities
14	Reduce Employee Training -GS&S (b)	Reducing the availability of training options for staff. Reducing new Geoscience and technical skills increases the risk of not using the latest information for producing great work for the state and federal partners. Impacts KPM #6	\$ 18,000					\$ 18,000			Reduce training options
15	Reduce Employee Training -MLRR (a)	Reduce the availability of training options for staff. Reducing technical skills increases the risk of not using the latest information for producing mine site inspections. Impacts KPM #6			\$ 5,000			\$ 5,000			Reduce training options
16	Eliminate purchase of scientific data sets (b)	Will postpone or eliminate purchase of scientific data sets. This will delay new areas of study that are in demand at the State and Federal levels. Impacts KPM #2	\$ 51,900					\$ 51,900			Reduce purchasing geoscientific data used in analysis and exploration work.
17	Reduce one (1) vehicle -GS&S	Reducing field travel and training, may provide the decision to eliminate one vehicle. Unfortunately, one of the core activities of our agency is field work.	\$ 12,750					\$ 12,750			Less travel, field work, conferences from earlier reduction - leads to option to reduce vehicles count by 1
18	Cancel Lidar services (GF funded portion of project)	Impacts negatively KPM #3. Eliminating the opportunity for the Agency to invest in (participate with others) for Lidar projects, may lead to a cancellation of other Lidar work options with the Lidar consortium.	\$ 40,000					\$ 40,000			LIDAR project(s) will greatly reduce the area flown. Cancelling Federal Grants will put DOGAMI in a very bad situation. Loss of indirects to the General fund as cost recovery of agency overhead.
19	Cancel Lidar services (GF - Lost of indirects from Grant work) (b)	Impacts negatively KPM #3. Requires DOGAMI to notify Federal and Other Funders in reducing or eliminate areas of study from existing grants. Doing this would put DOGAMI in a potential situation to not be awarded grants in the future.	\$ 45,418		\$ 163,013	\$ 139,718		\$ 348,149			LIDAR project(s) will greatly reduce the area flown. Cancelling Federal Grants will put DOGAMI in a very bad situation. Loss of indirects to the General fund as cost recovery of agency overhead.
	Subtotal --- 5.0%	Sub total >>	\$ 436,134	\$ -	\$ 376,026	\$ 299,436	\$ 1,111,596				

# BUDGET NARRATIVE

	Activity or Program (WHICH PROGRAM OR ACTIVITY WILL NOT BE UNDERTAKEN)	Describe Reduction	Amount and Fund Type							Rank and Justification
20	Reduce Travel -GS&S (c )	Reducing the availability of training options for staff. Reducing new Geoscience and technical skills increases the risk of not using the latest information for producing great work for the state and federal partners. Impacts KPM #6	\$ 20,000		\$ 2,000	\$ 4,000	\$ 26,000			Reduce field work and/or conferences, training opportunities
21	Reduce Data processing -MLRR	Eliminate the renewal of Planet Labs, an incredible resource and efficient tool to inspect properties, mine sites, land distribuances, etc.			\$ 39,000		\$ 39,000			Eliminate a purchased service
22	Reduce Employee Training -GS&S (c)	Greatly reduce the availability of training options for staff. Reducing new Geoscience and technical skills increases the risk of not using the latest information for producing great work for the state and federal partners. Impacts KPM #6			\$ 5,000	\$ 5,000	\$ 10,000			Reduce opportunities for staff training
23	Reduce Employee Training -MLRR (b)	Greatly reduce the availability of training options for staff. Reducing new Geoscience and technical skills increases the risk of not using the latest information for producing great work for the state and federal partners. Impacts KPM #6			\$ 10,000		\$ 10,000			Reduce opportunities for staff training
24	Eliminate Water Quality Sampling	Will eliminate purchase of water quality sampling. This has been critical using science to answer public needs and questions. Impacts KPM #2	\$ 25,000				\$ 25,000			eliminate Specialized analysis, which was critical for solving issues
25	Eliminate Rock Analysis (a)	Will postpone or eliminate purchase of scientific data sets. This will delay new areas of study that are in demand at the State and Federal levels. Impacts KPM #2	\$ 45,000				\$ 45,000			Eliminate Specialized geoscientific analysis, which was critical for determining composition and solving issues
26	Postpone capital technology replacements (b)	Postponing the replacement of aging laptops and desktops (10) increases the risk of computer failure, potential data loss, and loss of staff production time. Impacts KPM #6	\$ 50,000				\$ 50,000			Reduction in capital technology purchases
27	Reduce Legal Services -MLRR	Reduce/eliminate select Legal services that are important for permitting process. This will limit capacity to advance the permitting process.			\$ 32,000		\$ 32,000			Reduce Legal services, be very selective where calling upon legal advice. This advice is to help resolve issues between parties
28	Reduce Prof Services -MLRR	Reduce/eliminate select professional services that are important for permitting where the Agency does not have the available resources (time or specialized knowledge). This will limit capacity to advance permitting process.			\$ 68,000		\$ 68,000			Reduction in specilized services and expertise of outside professionals
29	Cancel Lidar services (GF - Lost of indirects from Grant work) (c )	Impacts negatively KPM #3. Requires DOGAMI to notify Federal and Other Funders in reducing or eliminate areas of study from existing grants. Doing this would put DOGAMI in a potential situation to not be awarded grants in the future.	\$ 24,188		\$ 17,013	\$ 140,718	\$ 181,919			LIDAR project(s) will greatly reduce the area flown. Cancelling Federal Grants will put DOGAMI in a very bad situation. Loss of indirects to the General fund as cost recovery of agency overhead.
30	Reduce Travel -MLRR (b)	Reducing travel impacts ability to visit/inspect mine sites and meet permittee at their locations.			\$ 15,000		\$ 15,000			Reduce field work, mine site visits, conferences, training opportunities
31	Reduce Other supplies -GS&S	Reduction of various office spending in a variety of budget categories	\$ 53,879				\$ 53,879			Employee recruitment/development, Publicity, Expendable Technology purchases, and Reducing telecommunications costs.
	Subtotal --- 7.5%	Sub total >>	\$ 654,201	\$ -	\$ 564,039	\$ 449,154	\$ 1,667,394	-	-	

# BUDGET NARRATIVE

	Activity or Program (WHICH PROGRAM OR ACTIVITY WILL NOT BE UNDERTAKEN)	Describe Reduction	Amount and Fund Type								Rank and Justification
32	Reduce Prof Services -MLRR (b)	Reduce/eliminate select professional services that are important for permitting where the Agency does not have the available resources (time or specialized knowledge). This will limit capacity to advance permitting process.			\$ 20,000		\$ 20,000				Reduction of available professional services used in permit processing
33	Reduce one (1) vehicle -MLRR	With reduced travel to mine sites and permittee location, MLRR would reduce their vehicles from 2 to 1.			\$ 12,000		\$ 12,000				Less travel available for mine site inspections, conferences, training, etc
34	Eliminate Rock Analysis (b)	Will eliminate purchase of rock analysis. These analysis is critical to provide the geoscientific work. Impacts KPM #2	\$ 45,000				\$ 45,000				Eliminate new /enhanced rock analysis
35	Reduce IT Expendable -GS&S	Eliminate the purchase of new equipment.	\$ 68,095		\$ 25,000		\$ 93,095				Eliminate the purchase of new equipment.
36	Reduce Prof Services -GS&S	Eliminate purchase of professional services (analysis) where using science to answer public needs and questions. Impacts KPM #2	\$ 75,000				\$ 75,000				Reduce or eliminate professional services – geoscience analysis expertise
37	Cancel Lidar services GF - Lost of indirects from Grant work (d)	Impacts negatively KPM #3. Requires DOGAMI to notify Federal and Other Funders in reducing or eliminate areas of study from existing grants. Doing this would put DOGAMI in a potential situation to not be awarded grants in the future.	\$ 29,972		\$ 50,097	\$ 149,718	\$ 229,787				LIDAR project(s) will greatly reduce the area flown. Cancelling Federal Grants will put DOGAMI in a very bad situation. Loss of indirects to the General fund as cost recovery of agency overhead.
38	Reduce Legal Services -MLRR	Postpone or eliminate legal services during the permitting process, which will slow the process down			\$ 32,000		\$ 32,000				Postone or eliminate legal services during the permitting process.
39	Reduce position (0103004) from 100% to 75%	Cut this position from 1 FTE (full time) to 75%			\$ 48,916		\$ 48,916	0.25	0.25		Reduction in staffing
	Subtotal --- 10.0%	Sub total >>	\$ 872,268	\$ -	\$ 752,052	\$ 598,872	\$ 2,223,192	0.25	0.25		

# BUDGET NARRATIVE

## 2023-2025 Agency Organization Chart

### OREGON DEPARTMENT OF GEOLOGY AND MINERAL INDUSTRIES

AY 23-25

October 2023

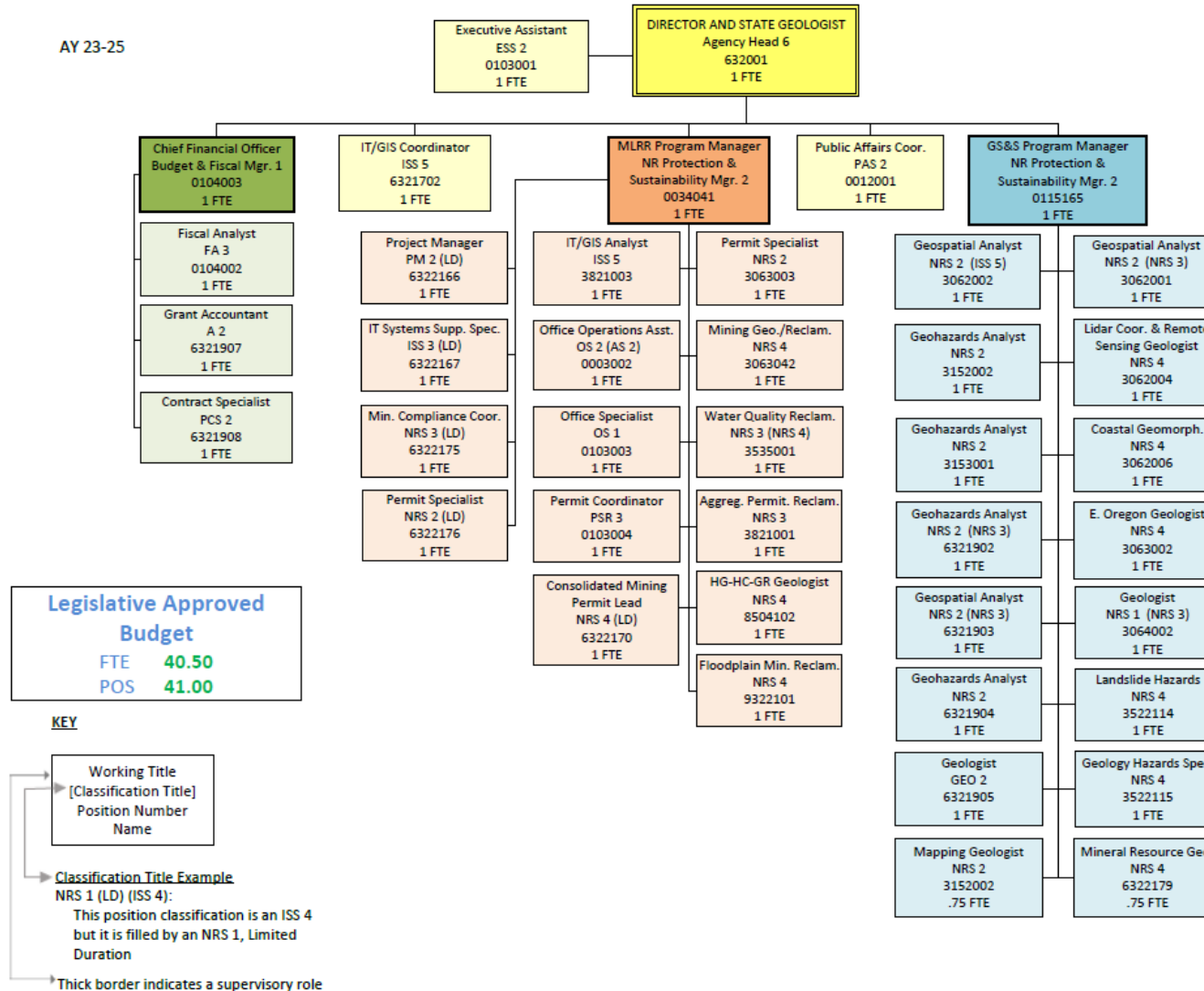

\_\_\_ Agency Request

\_\_\_ Governor's Budget

XX Legislatively Adopted

Budget Page 42

# BUDGET NARRATIVE

## 2025-2027 Agency Organization Chart: Legislative Approved Budget

### OREGON DEPARTMENT OF GEOLOGY AND MINERAL INDUSTRIES

AY 25-27

September 2025

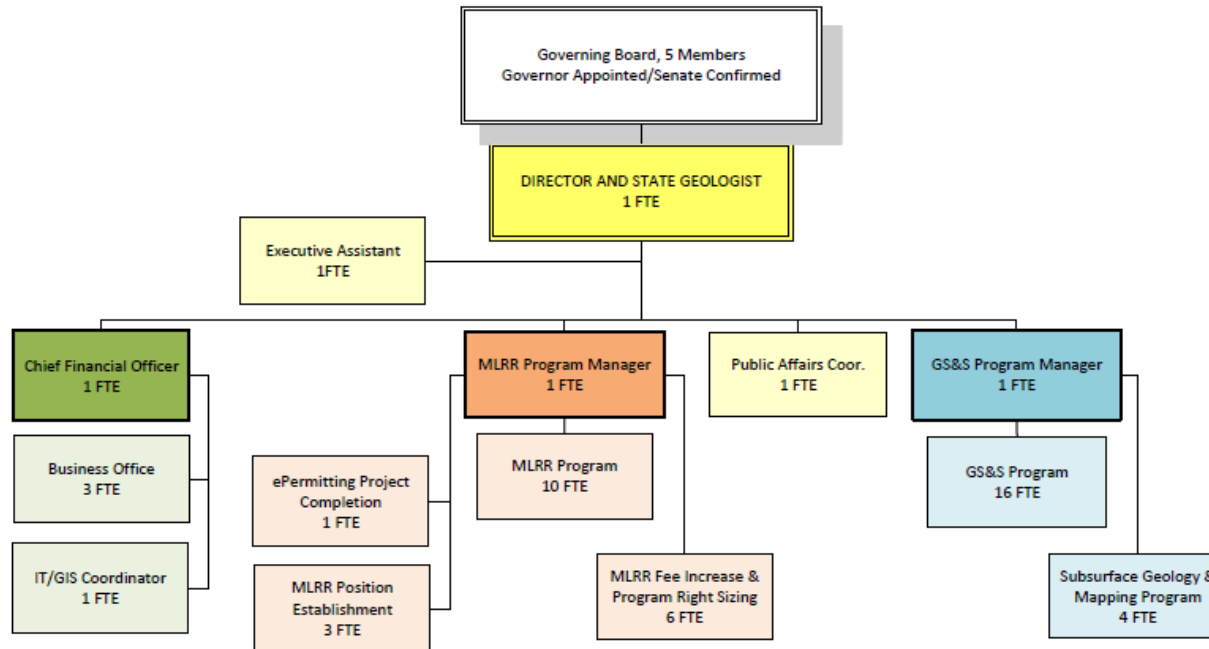

Legislative Approved Budget	
FTE	50.00
POS	50.00

\_\_\_ Agency Request

\_\_\_ Governor's Budget

XX Legislatively Adopted

Budget Page 43

# BUDGET NARRATIVE

## REVENUES

### Revenue Forecast Narrative (107BF102)

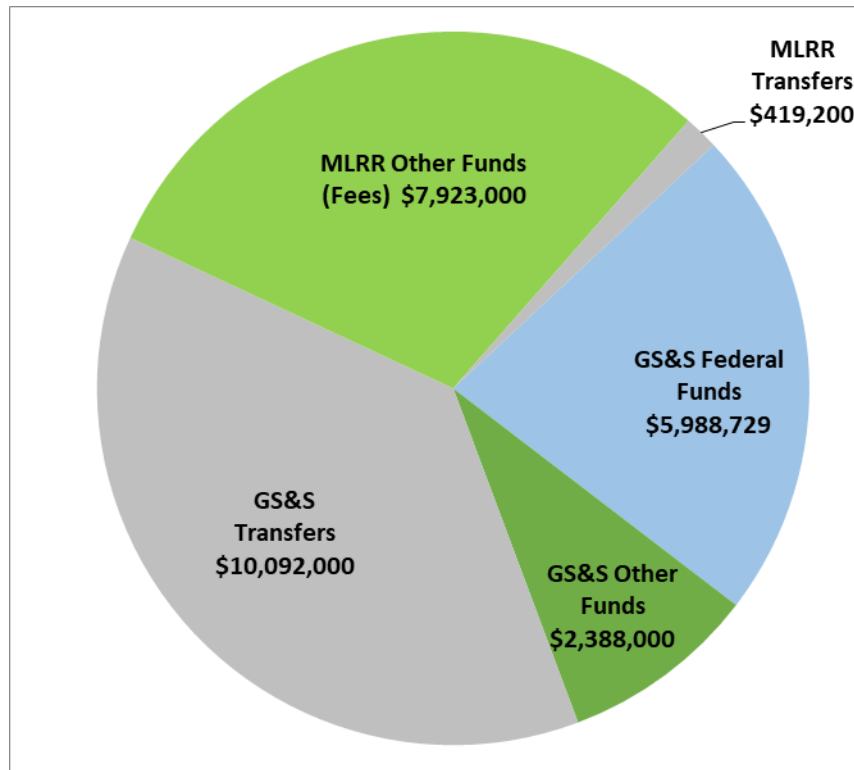

Non-General Fund Revenue Sources

The Agency's revenue is a diverse mix of Federal and Other Funds generated by Geological Survey & Services (GS&S) program partnerships and projects, and fees collected by the Mineral Land Regulation & Reclamation (MLRR) program. All revenues are non-discretionary and limited to expenditures directly related to the project or program.

#### MLRR Program Revenues

Other Fund fee revenues support MLRR Program regulation of the specific mineral resource being extracted or developed. Fees are expected to be equitable across regulatory programs where the permitting process demands similar staff resources.

- Surface mining fees: Application and renewal fees for exclusion certificates, exploration permits, operating permits and an annual production fee calculated per tons reported.
- Oil and gas fees: Permit application and renewal fees.
- Geothermal fees: Permit application and renewal fees.
- Chemical Process Mining: cost-recovery for permit application review.

The MLRR revenue projection is based on a combination of past biennia fee collections and a proposed enacted fee increase effective January 2026. Fees are paid by mining permittees and include permit applications, annual permit renewals, exclusion certificates and mining production fees per tonnage. Fees paid by both Oil and Gas and Geothermal permittees include new permit applications and annual permit renewals.



# BUDGET NARRATIVE

---

## GS&S Program Revenues

Federal Fund and Other Fund partners provide project funding and grant revenue to support much of the Agency's geologic hazard and resource study and mapping. Projections for these projects and other non-General Fund estimates are based on prior biennia grant awards and anticipated changes in projects.

Federal Funding Partners include:

- Bureau of Land Management (BLM)
- Federal Emergency Management Agency (FEMA) with these two programs: the Cooperating Technical Partners (CTP) RiskMap Program and the Building Resilient Infrastructure and Communities (BRIC) Program.
- National Oceanic and Atmospheric Administration (NOAA) National Weather Service (NWS) and National Tsunami Hazard Mitigation Program (NTHMP)
- U.S. Geological Survey (USGS) across six programs
- Environmental Protection Agency (EPA)
- U.S. Department of Energy (DOE) and the National Energy Technology Laboratory program (NETL).

Other Fund Partners include:

- State agencies
- Counties, cities and other governing bodies
- Tribes
- Universities
- Public & Private Entities

## Key Considerations for Agency Revenue Projections

The Agency, particularly the GS&S program, relies on funding sources that are highly variable, with funding availability outside of the Agency's control. Key considerations:

- Revenue forecasts for Federal and Other Funds for GS&S project priorities are frequently based on funding sources that are not confirmed yet have historically been available to the Agency.
- Other Oregon agencies receive and direct Federal Funds of high importance to DOGAMI's work, including Federal Emergency Management Agency pre-disaster mitigation funds. DOGAMI partners with other state natural resource agencies to provide services and data essential to help manage these federal programs.

## Basis for 2025-27 Estimates

Revenue calculations are further guided by these assumptions:

- The Agency will continue to be successful in capturing Federal and Other Funds to support GS&S program work on coastal hazards, earthquake and landslide hazard mapping, flood mapping, and geologic mapping.
- Demand for Agency services and need for Agency information will continue.
- Funding will be secured for projects currently in the development stages.
- Ongoing projects advance Oregon's long-term goals, the Agency's Strategic Framework goals and Key Performance measures, and are of statewide importance.

## Matching Funds

Match requirements anticipated for the 2025-27 biennium are limited to three U.S. Geological Survey (USGS) federal grant types that have a 1:1 match requirement. The matches are made in the form of staff time on the project and recently acquired scientific data.

# BUDGET NARRATIVE

## Detail of Lottery Funds, Other Funds, and Federal Funds Revenue (BPR012)

### DETAIL OF LOTTERY FUNDS, OTHER FUNDS, AND FEDERAL FUNDS REVENUE

Geology & Mineral Industries, Dept of 2025-27 Biennium				Agency Number: 63200 Cross Reference Number: 63200-000-00-00-00000		
Source	2021-23 Actuals	2023-25 Leg Adopted Budget	2023-25 Leg Approved Budget	2025-27 Agency Request Budget	2025-27 Governor's Budget	2025-27 Leg. Adopted Budget
<b>Other Funds</b>						
Non-business Lic. and Fees	4,422,599	4,725,175	4,725,175	9,659,075	9,659,075	7,847,000
Charges for Services	1,777,604	1,775,499	1,775,499	2,300,000	2,300,000	2,300,000
Fines and Forfeitures	24,250	18,000	18,000	-	-	-
Interest Income	32,264	10,250	10,250	75,000	75,000	75,000
Sales Income	3,807	-	-	-	-	-
Other Revenues	162,611	160,200	160,200	89,000	89,000	89,000
Tsfr From Lands, Dept of State	-	-	-	10,000,000	10,000,000	10,000,000
Tsfr From Military Dept, Or	42,412	-	-	-	-	-
Tsfr From Emergency Management, Dept of	-	57,500	57,500	82,000	82,000	82,000
Tsfr From Energy, Dept of	2,108	23,602	23,602	10,000	10,000	10,000
Tsfr From Environmental Quality	381,152	375,950	375,950	419,200	419,200	419,200
<b>Total Other Funds</b>	<b>\$6,848,807</b>	<b>\$7,146,176</b>	<b>\$7,146,176</b>	<b>\$22,634,275</b>	<b>\$22,634,275</b>	<b>\$20,822,200</b>
<b>Federal Funds</b>						
Federal Funds	4,570,628	5,522,133	5,663,435	6,063,756	5,988,729	5,988,729
<b>Total Federal Funds</b>	<b>\$4,570,628</b>	<b>\$5,522,133</b>	<b>\$5,663,435</b>	<b>\$6,063,756</b>	<b>\$5,988,729</b>	<b>\$5,988,729</b>

\_\_\_ Agency Request

\_\_\_ Governor's Budget

XX Legislatively Adopted

Budget Page 46

# BUDGET NARRATIVE

## Fee Change Detail Letter (107BF22)



**Oregon**  
Tina Kotek, Governor

**Department of Geology and Mineral Industries**

Administrative Offices  
800 NE Oregon Street, Suite 965  
Portland, OR 97232-2162  
(971) 673-1555  
Fax: (971) 673-1562  
[www.oregon.gov/dogami](http://www.oregon.gov/dogami)

June 24, 2024

Kendra Beck  
Oregon Department of Administrative Services  
Chief Financial Office

Dear Kendra,

The Department of Geology and Mineral Industries (DOGAMI) has submitted the Mineral Land Regulation and Reclamation (MLRR) Fee Bill legislative concept #63200-001 for your consideration. We have completed and included the Fee Approval Form (107BF21) and Fee Change Detail Report (107BF22) in our proposal. The following letter accompanies these forms and provides an overview of the fee change.

**a. An explanation of why the fee change or new fee is required.**

DOGAMI's MLRR program oversees the state's mineral production and works to minimize impacts of natural resource extraction and to maximize the opportunities for disturbed land reclamation. The MLRR program is funded exclusively by permit fees (Other Funds). Revenue projections indicate that current fees will not support adequate program services through the 2025-27 biennium, requiring reductions in both staffing and service levels.

Beginning in late 2020, the program concurrently experienced an increase in permit applications from the construction and aggregate industry and an increase in public inquiries and complaints; this has resulted in slower permit processing times and limiting opportunities for routine site inspections, outreach, and education. For example, in 2018, the permit application load was approximately 30 applications, and the program still struggled to meet site inspection expectations. In 2024, the active application workload exceeds 100 which has impacted all aspects of service delivery. The demand for application processing has limited other program functions, such as routine site inspections, response to complaints, and outreach to the regulated community and the public.

Workload has outstripped capacity in the MLRR program. The program has not seen a substantive change in its primary staffing levels in decades, and service levels have declined under high application loads. Staff do not have the capacity to address the numbers of public records requests, neighbor complaints, and serial, time consuming communications with permit applicants who demand to know why their permit has not moved forward. Additionally, personnel service costs have unexpectedly increased due to union negotiated cost of living increases.

# BUDGET NARRATIVE

Program costs to deliver current service levels will continue to rise. Currently, MLRR has a 6-month operating balance. However, our projections suggest the program will draw on reserves towards the end of the current biennium and before any new fee structure is enacted (target January 2026). A current service level budget as described by the Budget & Legislative Concepts Instructions (without a fee increase) would result in a greater than 24% cut to the MLRR program by the end of the 2025-27 biennium. If no fee bill moves forward in 2025-27, the program would have to lay off staff starting in July 2025 to maintain basic but limited function, and ability to meet regulatory function would be decimated. If the program waits until the 2027-29 cycle, enacted legislation would not be in time to avoid program insolvency.

## **b. A summary of program funding.**

The MLRR program is 100% fee funded (Other Fund). The only exception to this is a one-time allocation of General Fund for an IT modernization project for the development and implementation of an online permitting system that was included in the 2023-25 Legislatively Adopted Budget (LAB) and continues into the 2025-27 biennium. The ongoing system support and maintenance for ePermitting will be funded by a technology fee paid by permittees on system transfers.

Increasing program fees will not have an impact on General Fund; Other Fund will require increased expenditure limitation.

## **c. An estimate of the timeframe the proposed fee will sustain the program.**

The last program fee increase was enacted in January 2021. This increased fees for permittees to maintain the MLRR program at current service level through the end of the 2023-25 biennium. It also modified oil, gas, and geothermal fees in order to align these fees with administrative expenses related to regulation of these industries and to prevent subsidization across fee types. This bill also included legislative direction to build a 6-month beginning balance in the MLRR program by the start of the 2025-27 biennium. This has been achieved.

The currently proposed fee model will allow the MLRR program to increase staffing capacity to meet existing workload, and will sustain the program through the 2027-29 biennium, and maintain a 6-month balance. The projections include standard personnel services increases (COLA, step increases), steady submission of permit applications, and maintenance of level of industry activity and permit renewals that generate program revenue.

## **d. A table showing calculations if the fee is based on a sliding scale.**

The permit renewal fee for surface mining includes a base fee and a tonnage fee that are dependent on the amount of material excavated from the mine site (*by weight*), but the rate does not vary.

Example renewal fee calculations are below:

# BUDGET NARRATIVE

- With no production, the total proposed renewal fee is \$3,500.
- With production, proposed base (\$3,500) + proposed tonnage (\$0.030 x 95,000 tons of rock = \$2,850) = total renewal fee \$6,350.
- With production, proposed base (\$3,000) + proposed tonnage (\$0.030 x 150,000 tons of rock = \$4,500) = total renewal fee \$8,000.

**e. A summary of who pays the fee and the stakeholders and recipients of the program.**

Fees are paid by permit holders in the surface mining, oil & gas, and geothermal regulated community. This is a discrete group, with under 600 individuals or businesses impacted. This group includes state agencies, counties, established mining and construction companies, small businesses, and individual permittees.

Stakeholders in the program include the regulated community, environmental interest groups, local land use authorities, state and federal agency partners, Tribal governments, and Oregonians.

The recipients of the program are both the regulated community and those interested in the protection of on-site and off-site natural resources that may be impacted by mining.

**f. An overview of stakeholder/fee payer participation in the fee-setting process.**

The MLRR program can interact directly with the regulated community on the proposed action because the number of affected permittees is relatively small. The fee schedule will be presented and reviewed by representatives of the Surface Mining, Oil & Gas, and Geothermal industries.

The agency has had consistent communication with industry representatives over the past two years. This included conveying that fees would not increase during the 2023-25 legislative session, but that an increase would be introduced in the 2025-27 Agency Request Budget.

Industry has expressed a willingness to negotiate, is mainly concerned with service and permit turnaround times, and will likely push back against anything viewed as compliance. However, the larger operators ask for site inspections, but the program is not able to do routine site inspections because the compliance program has chosen to prioritize addressing the most egregious actions that require suspension of operations. In the 2023-25 LAB, DOGAMI received two Limited Duration positions (fee-supported) to establish a compliance program. A key conversation with industry will be how fee dollars support compliance actions on un-permitted sites.

Feedback received in a 2023 stakeholder survey highlighted high community and public interest in strong oversight of the mining industry, equitable enforcement of regulatory authority, and environmentally responsible reclamation of mined lands.

# BUDGET NARRATIVE

---

Thank you for your consideration of the agency's legislative concept. Please contact me (971-610-8968) or DOGAM's legislative coordinator, Christina Appleby (503-505-3284), with any questions.

Sincerely,

A handwritten signature in blue ink, reading "Ruari J. Day-Stirrat". The signature is written in a cursive, flowing style.

Ruari J. Day-Stirrat  
Executive Director/State Geologist

# BUDGET NARRATIVE

## Detail of Fee, License, or Assessment Revenue Proposed for Increase (107BF08)

Detail of Fee, License, or Assessment Revenue Increase						
Proposed For Increase/Establishment						
Purpose or Type of Fee, License or Assessment	Who Pays	2023-25 Estimated Revenue	2025-27 Agency Request	2025-27 Governor's Budget	2025-27 Legislatively Adopted	Explanation
Permit application fee	Applicant	\$ 121,250	\$ 306,000	\$ 306,000	\$ 306,000	Fee change in Statute, Fee increase is necessary to support on-going agency operations plus POP103 for right sizing the program due to permit work load.
Permit renewal base fee (no production) fee	Permittee	\$ 1,008,950	\$ 1,483,500	\$ 1,483,500	\$ 1,483,500	
Permit renewal base fee (production) fee	Permittee	\$ 1,185,600	\$ 1,454,520	\$ 1,454,520	\$ 1,454,520	
Permit renewal production (tons) fee	Permittee	\$ 930,568	\$ 1,076,250	\$ 1,076,250	\$ 1,076,250	
Exclusion certificate new fee	Certificate holder	\$ 1,440	\$ 1,800	\$ 1,800	\$ 1,800	Fee change set in Rule
Exclusion certificate renewal fee *1	Certificate holder	\$ 41,250	\$ 7,875	\$ 7,875	\$ 7,875	
Exploration application fee	Applicant	\$ 48,000	\$ 45,000	\$ 45,000	\$ 45,000	Fee change in Statute, Fee increase is necessary to support on-going agency operations plus POP103 for right sizing the program due to permit work load.
Exploration renewal fee	Permittee	\$ 55,888	\$ 91,800	\$ 91,800	\$ 91,800	
Special inspection fee	Operator		\$ -	\$ -	\$ -	
Notice of intent - consolidation application fee	Applicant		\$ -	\$ -	\$ -	
Well permit application fee	Permittee	\$ 2,000	\$ 6,000	\$ 6,000	\$ 6,000	Fee change in Statute, Fee increase is necessary to support on-going agency operations plus POP103 for right sizing the program due to permit work load.
Annual well permit/ 2nd+ year renewal fee	Permittee		\$ 7,680	\$ 7,680	\$ 7,680	
Well permit modification & 1st year renewal fee	Applicant	\$ 189,080	\$ 360,000	\$ 360,000	\$ 360,000	
Information hole drill application fee	Applicant		\$ 1,000	\$ 1,000	\$ 1,000	
Seismic program application fee	Applicant		\$ -	\$ -	\$ -	
Prospective well drill fee	Applicant	\$ 21,800	\$ 6,000	\$ 6,000	\$ 6,000	
Annual prospective well / 2nd+ year renewal fee	Permittee	\$ 10,900	\$ 10,200	\$ 10,200	\$ 10,200	
Prospective well transfer fee	Applicant		\$ -	\$ -	\$ -	Fee change in Statute, Fee increase is necessary to support on-going agency operations plus POP103 for right sizing the program due to permit work load.
Geothermal well annual / 2nd+ year renewal fee	Permittee	\$ 73,575	\$ 48,450	\$ 48,450	\$ 48,450	
Geothermal well transfer fee	Applicant		\$ -	\$ -	\$ -	
Geothermal well plug and decommission fee	Permittee		\$ -	\$ -	\$ -	
Geothermal well modification & 1st year renewal fee	Permittee		\$ 6,000	\$ 6,000	\$ 6,000	
Total		\$ 3,690,301	\$ 4,912,075	\$ 4,912,075	\$ 4,912,075	

\_\_\_ Agency Request

\_\_\_ Governor's Budget

XX Legislatively Adopted

Budget Page 51

# BUDGET NARRATIVE

## FEE CHANGE DETAIL REPORT

Fee Title/Description	ORS/OAR	Who Pays Fee	Increase, Establish, or Decrease	Date of Last Change	Amount of Last Change	Effective Date of Requested Change	Current Fee	Proposed Fee	Amount of Proposed Fee Change	Number of 2023-25 Transactions with New Fee	Estimated Impact on 2023-25 Revenue	Total 2023-25 Revenue	Projected 2025-27 Transactions with New Fee	Impact on 2025-27 Revenue (New Fee)	Total 2025-27 Revenue	Legislative Concept Number	Policy Package Number
Permit application fee	ORS 517.800	Applicant	Increase	1/1/2021	\$ 250.00	1/1/2026	2,000	6,500	4,500	-	-	-	68	306,000	486,000	LC 63200-001	POP 03
Permit renewal base fee (no production) fee	ORS 517.800	Permittee	Increase	1/1/2021	\$ 350.00	1/1/2026	1,200	3,500	2,300	-	-	-	645	1,483,500	2,515,500	LC 63200-001	POP 03
Permit renewal base fee (production) fee	ORS 517.800	Permittee	Increase	1/1/2021	\$ 610.00	1/1/2026	1,460	3,500	2,040	-	-	-	713	1,454,520	2,841,520	LC 63200-001	POP 03
Permit renewal production (tons) fee	ORS 517.800	Permittee	Increase	1/1/2021	\$ 0.0030	1/1/2026	0.0125	0.0300	0.0175	-	-	-	61,500,000	1,076,250	2,101,250	LC 63200-001	POP 03
Exclusion certificate new fee	ORS 517.753	Certificate holder	Increase	1/1/2021		1/1/2026	80	200	120	-	-	-	15	1,800	3,400	LC 63200-001	POP 03
Exclusion certificate renewal fee *1	ORS 517.753	Certificate holder	Increase	1/1/2021	\$ 15.00	1/1/2026	165	200	35	-	-	-	225	7,875	57,375	LC 63200-001	POP 03
Exploration application fee	ORS 517.705	Applicant	Increase	1/1/2021	\$ 1,600.00	1/1/2026	2,000	5,000	3,000	-	-	-	15	45,000	85,000	LC 63200-001	POP 03
Exploration renewal fee	ORS 517.710	Permittee	Increase	1/1/2021	\$ 1,160.00	1/1/2026	1,460	3,500	2,040	-	-	-	45	91,800	179,400	LC 63200-001	POP 03
Special inspection fee	ORS 517.800	Operator	Increase	1/1/2021	\$ 1,500.00	1/1/2026	2,000	4,000	2,000	-	-	-	-	-	-	LC 63200-001	POP 03
Notice of intent - consolidation application fee	ORS 517.973	Applicant	Increase	1/1/2021		1/1/2026	2,000	4,000	2,000	-	-	-	-	-	-	LC 63200-001	POP 03
Well permit application fee	ORS 520.017	Permittee	Increase	1/1/2021	\$ 500.00	1/1/2026	2,000	5,000	3,000	-	-	-	2	6,000	12,000	LC 63200-001	POP 03
Annual well permit/ 2nd+ year renewal fee	ORS 520.017	Permittee	Increase	1/1/2021	\$ 1,160.00	1/1/2026	1,160	5,000	3,840	-	-	-	2	7,680	11,160	LC 63200-001	POP 03
Well permit modification & 1st year renewal fee	ORS 520.017	Applicant	Increase	1/1/2021	\$ 2,000.00	1/1/2026	2,000	5,000	3,000	-	-	-	120	360,000	680,000	LC 63200-001	POP 03
Information hole drill application fee	ORS 520.017	Applicant	Increase	1/1/2021	\$ 1,000.00	1/1/2026	2,000	2,500	500	-	-	-	2	1,000	5,000	LC 63200-001	POP 03
Seismic program application fee	ORS 520.017	Applicant	Increase	1/1/2021	\$ 1,000.00	1/1/2026	2,000	2,500	500	-	-	-	-	-	-	LC 63200-001	POP 03
Prospective well drill fee	ORS 522.055	Applicant	Increase	1/1/2021	\$ 1,000.00	1/1/2026	2,000	5,000	3,000	-	-	-	2	6,000	10,000	LC 63200-001	POP 03
Annual prospective well / 2nd+ year renewal fee	ORS 522.055	Permittee	Increase	1/1/2021	\$ 2,225.00	1/1/2026	2,725	4,000	1,275	-	-	-	8	10,200	40,175	LC 63200-001	POP 03
Prospective well transfer fee	ORS 522.055	Applicant	Increase	1/1/2021	\$ 1,500.00	1/1/2026	2,000	2,500	500	-	-	-	-	-	-	LC 63200-001	POP 03
Geothermal well annual / 2nd+ year renewal fee	ORS 522.115	Permittee	Increase	1/1/2021	\$ 2,725.00	1/1/2026	2,725	4,000	1,275	-	-	-	38	48,450	184,700	LC 63200-001	POP 03
Geothermal well transfer fee	ORS 522.115	Applicant	Increase	1/1/2021	\$ 1,500.00	1/1/2026	2,000	5,000	3,000	-	-	-	-	-	-	LC 63200-001	POP 03
Geothermal well plug and decommission fee	ORS 522.115	Permittee	No change	1/1/2021	\$ (1,000.00)	1/1/2026	-	-	-	-	-	-	2	-	-	LC 63200-001	POP 03
Geothermal well modification & 1st year renewal fee	ORS 522.115	Permittee	Increase	1/1/2021	\$ 500.00	1/1/2026	2,000	5,000	3,000	-	-	-	2	6,000	10,000	LC 63200-001	POP 03

\*1 -- This item is set in Rule, not statute, but is listed here for information and tracking purposes.

\_\_\_\_ Agency Request

\_\_\_\_ Governor's Budget

XX Legislatively Adopted

Budget Page 52





# BUDGET NARRATIVE

## 2025-2027 GS&S Program Organization Chart: Legislative Approved Budget

### OREGON DEPARTMENT OF GEOLOGY AND MINERAL INDUSTRIES

AY 25-27

September 2025

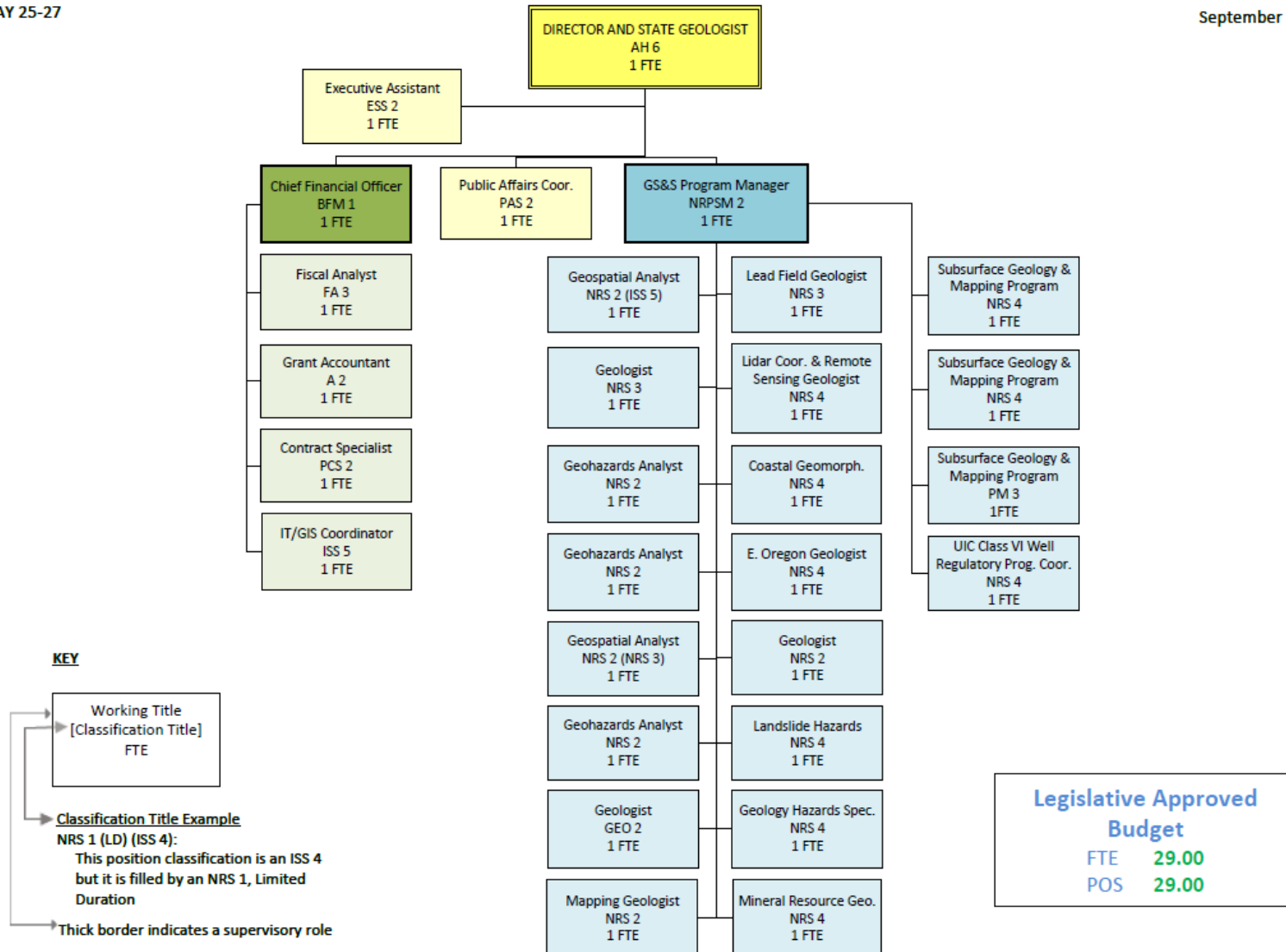

\_\_\_\_ Agency Request

\_\_\_\_ Governor's Budget

XX Legislatively Adopted

Budget Page 54

# BUDGET NARRATIVE

## Geological Survey & Services (GS&S) Program Executive Summary

### Long-Term Focus Area

GS&S's long-term focus area is defined by legislative authority and fundamental to the agency's mission to provide earth science information and regulation to make Oregon safe and prosperous.

As described by the imperatives, initiatives and objectives of DOGAMI's 2024 Strategic Plan, GS&S strives for continuous improvement in developing maps, reports, and data to help Oregon understand and manage natural resources and prepare for natural hazards.

### Program Overview

The Geological Survey & Services Program (GS&S) gathers geoscientific data and maps mineral resources and hazards. GS&S includes three established focus areas: Lidar & Remote Sensing, Geologic Mapping & Mineral Resource Evaluation, and Natural Hazards Mapping. The GS&S program also provides publication and outreach functions and houses the agency's administration, including budgeting, accounting, and human resource services. This information is shared with state and local policymakers for land-use planning, facility siting, building code and zoning changes, emergency planning and enhancing community resiliency.

### Primary Program Contact

Jason D. McClaughry, GS&S Program Manager, 541-519-3419

### Program Funding Request

The Legislative Approved Budget (LAB) for 2025-27 supports the GS&S program with a total of \$27,520,218, consisting of \$12,745,157 in Other Funds and \$5,988,729 in Federal Funds expenditure limitation and with \$8,786,332 in General Fund appropriation for a total of 29 positions and 28.2 FTE. These numbers and FTE are the current service level (CSL) plus the Policy Option Packages 100 and 102.

### Historic Budget Performance

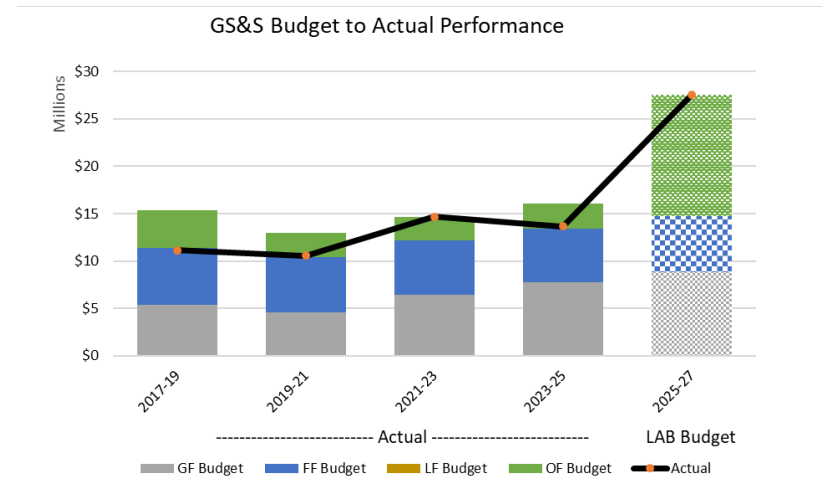

# BUDGET NARRATIVE

## Historic Budget Performance by Fund

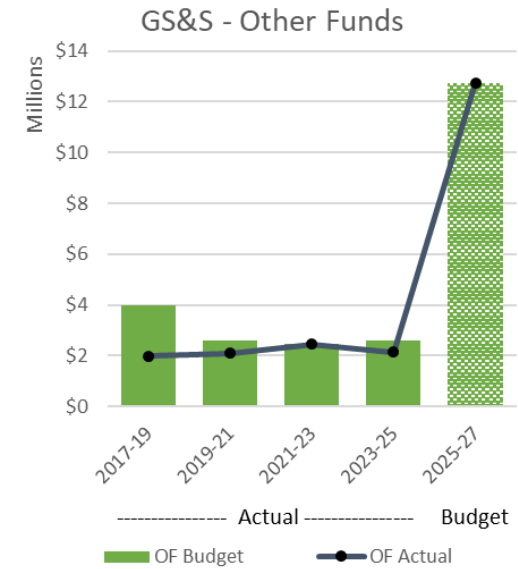
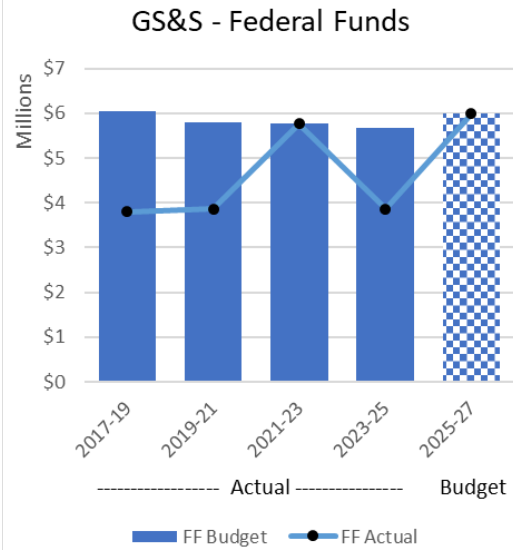
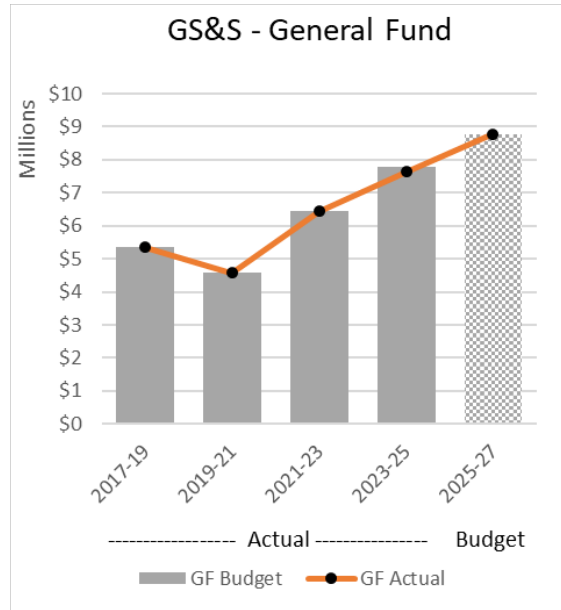

# BUDGET NARRATIVE

---

## Program Description

### *Purpose*

The GS&S Program develops and distributes practical scientific information that is critical for Oregon's communities, governments, businesses and public to understand the state's geology, resources, and natural hazards. Making the information easy to find and use, promoting the availability of the information through outreach and education strategies, and publishing all GS&S Program work on the Agency website for free download, helps ensure that information connects with Oregonians – and is used to make informed decisions that increase Oregon's resilience and prosperity. The GS&S Program also partners with the US Geological Survey to deliver scientific information nationally.

### *Services, Clients and Partnerships*

Core GS&S Program services include:

- Geologic mapping to help understand water and mineral resources, study and prepare for natural hazards, support healthy ecosystems, and guide rural and urban development.
- Mapping, characterizing, assessing community vulnerability, and identifying ways to reduce risk from natural hazards including landslides, channel migration, coastal erosion, earthquakes, and tsunamis.
- Collecting high-resolution lidar topographic data statewide.
- Conducting outreach, education and engagement activities to ensure widespread awareness of the Agency's work and develop tools and materials to help increase usefulness and applicability of information.
- Publishing data that is accessible, understandable, and usable to a wide variety of applications.

All Oregonians are served by GS&S Program work. Statewide tools, such as interactive geologic, mineral, lidar, and hazard maps provide broad access to DOGAMI data. A searchable and freely downloadable collection of DOGAMI publications increases public and researcher access. The GS&S Program typically publishes 15-20 detailed scientific publications annually.

General Fund covers some aspects of the GS&S Program but mainly supports non-revenue generating activities within the agency. The GS&S Program depends on developing stakeholder-collaborator partnerships with community leaders and local, state, and federal agencies and identifying funding streams that support DOGAMI's mission and goals. The GS&S Program has long standing relationships with federal funding agencies (USGS, FEMA, NOAA, BLM). Key state agency partners are ODF (Lidar), Parks and Recreation (climate resiliency), ODOE (facility siting), DSL (mineral resources), DLCD (multi-hazard risk assessment), OWRD (aquifer mapping), and OEM (geohazard/tsunami mapping). GS&S partners with State Universities in Oregon and has well established collaborative relationships with Tribal Governments. The GS&S Program is funded mainly by federal grants, that often require a state match, under a budgetary Federal Fund expenditure limitation. GS&S Other Funds are from the agencies cited above, under a budgetary Other Fund expenditure limitation.

The availability and continuity of that funding is outside the Agency's control, which makes revenue forecasting difficult, and creates uncertainty around service delivery capacity. The services the Agency provides with that funding also reflect the priorities of funding partners, which may or may not align with the priorities of Oregon. Initiatives in the 2025-27 budget look to refocus on a systematic approach to meet Oregon's needs for geology, resource, and natural hazard information.

# BUDGET NARRATIVE

---

Close collaboration and continued community engagement far after scientific studies are completed is essential to ensure that GS&S Program products are accessible to empower communities to take actions to build resiliency and meet societal challenges.

## ***Cost Drivers***

Information produced by the Agency needs to provide the people of the State of Oregon with the best possible understanding of geology, resources, and natural hazards to be most useful for decision-making. The GS&S Program's primary cost drivers are the highly specialized staff, state-of-the-art technology tools and IT infrastructure, and ongoing management of program data to protect the state's investment. The return on investment is increased productivity, quality of information, and more usable, long-enduring products.

## ***Performance Improvement Opportunities:***

Improvements to the program's service delivery systems are being pursued in 2025-27 as progress continues to increase the effectiveness of operations Agency-wide. These include:

- Continuation of DOGAMI Information Technology improvements. The GS&S program collects, analyzes, stores and distributes significant amounts of data that are critical to both the work of the Agency and the work of many partners statewide. Continued implementation of the Agency IT plan helps ensure the program has the mission-critical tools it needs to deliver information, and that data is protected and continues to be available as an ongoing service.
- Updates to the Agency's website to increase access to, and improve user experience with, program information. The Agency has a Publications Center, an online hub for the public to find and freely download published Agency information and data. In 2025-27 efforts continue to

provide free, easy access to information by publishing archived geologic and natural hazard information held by the Agency, as well as updating the website to make finding and interacting with information easier. By making information readily available, the Agency also increases its efficiency and transparency in responding to public record requests and other requests for information.

- Updates to social media and the Agency media policy. To reach a wider base of Oregonians the Agency has begun to build out its social media presence. In the 2025-27 Biennium the Agency intends to use this as one outreach tool to increase dissemination of information.

In support of improved program performance, GS&S initiatives for 2025-2027 include:

- Policy Option Package 100 – ESRI: In this biennium and into the next, DOGAMI's ESRI (GIS) license fees will increase by \$93,750 per year (\$187,500 for the next biennium) and this has not been budgeted into Services and Supplies. Three quarters of Agency staff use ESRI.
- Policy Option Package 102 – Subsurface Geology and Mapping Program Establishment: Builds a new program to organize data, focus on subsurface geologic characterization, and build momentum towards shovel-ready Geologic Carbon Sequestration projects.

## **Program Justification**

Oregon's spectacular landscapes come with natural hazards that put people, places, and resources at risk. Understanding those hazards, as well as the state's diverse geology, helps make Oregon a safer and healthier place. Strategic actions for the GS&S program align with the agency strategic plan under all five imperatives.

# BUDGET NARRATIVE

---

- Create and compile comprehensive assessments of natural hazards and community vulnerability and promote risk reduction strategies to build resilient communities.
- Acquire and organize complete and current descriptions of Oregon’s geology, landforms, and geo-processes to assess resources and natural hazards, to support healthy ecosystems, and to guide safe and prudent rural and urban development.
- Provide earth science, resource management, and natural hazards information to support decisions and solutions on individual, local, regional, and statewide levels.

The GS&S program directly contributes to the Governor’s priorities by providing Oregon with the best available science and practical tools for increasing resilience to natural hazards and managing natural resources. Ensuring that scientific information is easy to use and freely available – for the benefit of the public and for the many local, state, and federal agencies that use DOGAMI information for their work.

The program also contributes to the economic resiliency of Oregon by improving the understanding of the state’s mineral resource potential, and associated economic development and employment opportunities, through geologic mapping and studies. Geologic mapping and research also provide groundwater resource information critical for agricultural sector investments and development.

## Program Performance

GS&S program performance is tracked via Key Performance Measures for hazard and risk assessment completion (KPM #1); detailed geologic map completion (KPM #2) and Lidar data completion (KPM#3) and customer service (KPM #5).

Key Performance Measure #6 tracks the Governing Board’s adherence to Best Practices for agency oversight and guidance.

## Enabling Legislation

The program is mandated under ORS Chapter 516–Department of Geology and Mineral Resources.

## Funding Streams

The GS&S program is funded through the General Fund, Federal Funds, and Other Funds. These Federal and Other funds are generated by project contracts and grants from federal, state and local government agencies. General fund also supports the Agency indirect activities. Federal and Other Funds availability may be enhanced with leveraging of General Fund.

## Comparison to 2023-25 Funding

The 2025-27 Legislative Approved Budget increases the overall Agency’s GS&S Program total funding support increases by \$11,486,889 from 2023-25 budget. By Fund, \$1,002,147 increase in General Funding, \$325,294 in Federal Funding and \$10,159,448 in Other Funding.

# BUDGET NARRATIVE

---

## Geological Survey & Services Program

### Unit Narrative

#### Expenditures

2025-27 LAB Expenditures total \$27,520,218, and include:

- \$8,786,332 - GF
- \$12,745,729 - OF
- \$5,988,729 - FF
- 29 Positions, 28.2 FTE

#### Revenues

The program funded by the General Fund (31.9%), Federal Funds (21.8%) and Other Funds (46.3%).

Federal Funding Partners include:

- Bureau of Land Management (BLM)
- Federal Emergency Management Agency (FEMA):
  - Cooperating Technical Partners (CTP) RiskMap Program
  - Building Resilient Infrastructure and Communities (BRIC) Program.
- National Oceanic and Atmospheric Administration (NOAA) National Weather Service (NWS) and National Tsunami Hazard Mitigation Program (NTHMP)
- U.S. Geological Survey (USGS):
  - National Cooperative Geologic Mapping Program (StateMap)
  - 3D Elevation Program (3DEP).
  - Landslide Hazards Program (LHP).
  - Earth Mapping Resources Initiative (Earth MRI)

- Mine Waste Cooperative Program.
- Mineral Resources Program.
- Environmental Protection Agency (EPA)
- U.S. Department of Energy (DOE) and the National Energy Technology Laboratory program (NETL).

Other Fund Partners include:

- State agencies:
  - Department of State Lands
  - Department of Land Conservation and Development
  - Department of Environmental Quality
  - Oregon Parks and Recreation Department
  - Oregon Department of Emergency Management
  - Oregon Department of Forestry
  - Oregon Department of Energy
  - Oregon Watershed Enhancement Board
- Baker, Benton, Jackson, and Klamath Counties
- Cities of Ashland, Eugene, Keizer, Philomath, Salem, and Silverton
- Confederated Tribes of the Umatilla Indian Reservation
- University of Oregon, Oregon State University, and University of Washington
- Other Public & Private Entities:
  - Ames National Laboratory
  - Lane Council of Governments,
  - Medford Water Commission,
  - NW Natural Gas



# BUDGET NARRATIVE

---

The following Federal Fund grant opportunities have match requirement as a 2025-27 revenue sources:

- GS&S STATEMAP – U.S. Geological Survey (USGS) has a required 1:1 match requirement. The match is in-staff time on the project.
- GS&S Data Preservation - U.S. Geological Survey (USGS) has a required 1:1 match requirement. The match is in the form of staff time on the project
- GS&S McDermitt Earth MRI - U.S. Geological Survey (USGS) has a required 1:1 match requirement. The match is a mix of staff time on the project and recently acquired geoscientific data.

Programs Funded by Revenue Sources: GS&S programs include mapping and lidar for landslide inventory & susceptibility, flood & channel migration, earthquake and seismic hazards, tsunami & coastal erosion, and geological & mineral resources.

General Limits on Use of Funds: Federal Funds and Other Funds can only be used to support contracted work and allowable indirect costs.

Basis for 2025-27 estimates: The basis is continuation of our existing grants and the anticipation to submit for new grants of a similar nature to the funding agencies.

## Other Considerations

There are no new known proposed laws that affect the program.

# BUDGET NARRATIVE

## Geological Survey & Services Essential and Policy Packages (BPR013)

### ESSENTIAL AND POLICY PACKAGE FISCAL IMPACT SUMMARY

Geology & Mineral Industries, Dept of  
Pkg: 010 - Vacancy Factor and Non-ORPICS Personal Services

Cross Reference Name: Geologic Survey  
Cross Reference Number: 63200-010-00-00-00000

<i>Description</i>	General Fund	Lottery Funds	Other Funds	Federal Funds	Nonlimited Other Funds	Nonlimited Federal Funds	All Funds
<b>Revenues</b>							
General Fund Appropriation	(39,210)	-	-	-	-	-	(39,210)
Federal Funds	-	-	-	(15,763)	-	-	(15,763)
<b>Total Revenues</b>	<b>(\$39,210)</b>	<b>-</b>	<b>-</b>	<b>(\$15,763)</b>	<b>-</b>	<b>-</b>	<b>(\$54,973)</b>
<b>Personal Services</b>							
Temporary Appointments	-	-	-	1,536	-	-	1,536
Pension Obligation Bond	(2,868)	-	(898)	(5,578)	-	-	(9,344)
Social Security Taxes	-	-	-	118	-	-	118
Mass Transit Tax	2,370	-	146	-	-	-	2,516
Vacancy Savings	(38,712)	-	(3,755)	(11,839)	-	-	(54,306)
<b>Total Personal Services</b>	<b>(\$39,210)</b>	<b>-</b>	<b>(\$4,507)</b>	<b>(\$15,763)</b>	<b>-</b>	<b>-</b>	<b>(\$59,480)</b>
<b>Total Expenditures</b>							
Total Expenditures	(39,210)	-	(4,507)	(15,763)	-	-	(59,480)
<b>Total Expenditures</b>	<b>(\$39,210)</b>	<b>-</b>	<b>(\$4,507)</b>	<b>(\$15,763)</b>	<b>-</b>	<b>-</b>	<b>(\$59,480)</b>
<b>Ending Balance</b>							
Ending Balance	-	-	4,507	-	-	-	4,507
<b>Total Ending Balance</b>	<b>-</b>	<b>-</b>	<b>\$4,507</b>	<b>-</b>	<b>-</b>	<b>-</b>	<b>\$4,507</b>

\_\_\_ Agency Request

\_\_\_ Governor's Budget

XX Legislatively Adopted

Budget Page 62

# BUDGET NARRATIVE

## ESSENTIAL AND POLICY PACKAGE FISCAL IMPACT SUMMARY

Geology & Mineral Industries, Dept of  
Pkg: 031 - Standard Inflation

Cross Reference Name: Geologic Survey  
Cross Reference Number: 63200-010-00-00-00000

Description	General Fund	Lottery Funds	Other Funds	Federal Funds	Nonlimited Other Funds	Nonlimited Federal Funds	All Funds
<b>Revenues</b>							
General Fund Appropriation	298,266	-	-	-	-	-	298,266
Federal Funds	-	-	-	247,824	-	-	247,824
<b>Total Revenues</b>	<b>\$298,266</b>	<b>-</b>	<b>-</b>	<b>\$247,824</b>	<b>-</b>	<b>-</b>	<b>\$546,090</b>
<b>Services &amp; Supplies</b>							
Instate Travel	4,789	-	1,939	2,702	-	-	9,430
Out of State Travel	796	-	-	-	-	-	796
Employee Training	1,714	-	409	328	-	-	2,451
Office Expenses	1,432	-	-	-	-	-	1,432
Telecommunications	3,197	-	-	-	-	-	3,197
State Gov. Service Charges	84,856	-	-	-	-	-	84,856
Data Processing	19,900	-	-	-	-	-	19,900
Publicity and Publications	53	-	233	2,812	-	-	3,098
Professional Services	12,242	-	71,269	230,961	-	-	314,472
IT Professional Services	694	-	6,519	-	-	-	7,213
Attorney General	5,267	-	-	-	-	-	5,267
Employee Recruitment and Develop	111	-	-	-	-	-	111
Dues and Subscriptions	284	-	-	-	-	-	284
Facilities Rental and Taxes	126,686	-	-	456	-	-	127,142
Other Services and Supplies	20,482	-	34,603	10,097	-	-	65,182
Expendable Prop 250 - 5000	988	-	471	468	-	-	1,927
IT Expendable Property	10,499	-	-	-	-	-	10,499
<b>Total Services &amp; Supplies</b>	<b>\$293,990</b>	<b>-</b>	<b>\$115,443</b>	<b>\$247,824</b>	<b>-</b>	<b>-</b>	<b>\$657,257</b>

\_\_\_\_ Agency Request  
2025-27 Biennium

\_\_\_\_ Governor's Budget  
Page \_\_\_\_\_

\_\_\_\_ Legislatively Adopted  
Essential and Policy Package Fiscal Impact Summary - BPR013

# BUDGET NARRATIVE

## ESSENTIAL AND POLICY PACKAGE FISCAL IMPACT SUMMARY

Geology & Mineral Industries, Dept of  
Pkg: 031 - Standard Inflation

Cross Reference Name: Geologic Survey  
Cross Reference Number: 63200-010-00-00-00000

Description	General Fund	Lottery Funds	Other Funds	Federal Funds	Nonlimited Other Funds	Nonlimited Federal Funds	All Funds
<b>Capital Outlay</b>							
Technical Equipment	2,176	-	-	-	-	-	2,176
Data Processing Hardware	2,100	-	-	-	-	-	2,100
<b>Total Capital Outlay</b>	<b>\$4,276</b>	-	-	-	-	-	<b>\$4,276</b>
<b>Total Expenditures</b>							
Total Expenditures	298,266	-	115,443	247,824	-	-	661,533
<b>Total Expenditures</b>	<b>\$298,266</b>	-	<b>\$115,443</b>	<b>\$247,824</b>	-	-	<b>\$661,533</b>
<b>Ending Balance</b>							
Ending Balance	-	-	(115,443)	-	-	-	(115,443)
<b>Total Ending Balance</b>	-	-	<b>(\$115,443)</b>	-	-	-	<b>(\$115,443)</b>

\_\_\_\_ Agency Request  
2025-27 Biennium

\_\_\_\_ Governor's Budget  
Page \_\_\_\_\_

\_\_\_\_ Legislatively Adopted  
Essential and Policy Package Fiscal Impact Summary - BPR013

# BUDGET NARRATIVE

## ESSENTIAL AND POLICY PACKAGE FISCAL IMPACT SUMMARY

Geology & Mineral Industries, Dept of  
Pkg: 100 - GS&S - ESRI Cost Increase

Cross Reference Name: Geologic Survey  
Cross Reference Number: 63200-010-00-00-00000

Description	General Fund	Lottery Funds	Other Funds	Federal Funds	Nonlimited Other Funds	Nonlimited Federal Funds	All Funds
<b>Revenues</b>							
General Fund Appropriation	140,000	-	-	-	-	-	140,000
<b>Total Revenues</b>	<b>\$140,000</b>	-	-	-	-	-	<b>\$140,000</b>
<b>Services &amp; Supplies</b>							
IT Expendable Property	140,000	-	-	-	-	-	140,000
<b>Total Services &amp; Supplies</b>	<b>\$140,000</b>	-	-	-	-	-	<b>\$140,000</b>
<b>Total Expenditures</b>							
Total Expenditures	140,000	-	-	-	-	-	140,000
<b>Total Expenditures</b>	<b>\$140,000</b>	-	-	-	-	-	<b>\$140,000</b>
<b>Ending Balance</b>							
Ending Balance	-	-	-	-	-	-	-
<b>Total Ending Balance</b>	-	-	-	-	-	-	-

\_\_\_\_ Agency Request  
2025-27 Biennium

\_\_\_\_ Governor's Budget  
Page \_\_\_\_\_

\_\_\_\_ Legislatively Adopted  
Essential and Policy Package Fiscal Impact Summary - BPR013

# BUDGET NARRATIVE

## ESSENTIAL AND POLICY PACKAGE FISCAL IMPACT SUMMARY

Geology & Mineral Industries, Dept of  
Pkg: 102 - GS&S - Subsurface Geology and Mapping Program

Cross Reference Name: Geologic Survey  
Cross Reference Number: 63200-010-00-00-00000

Description	General Fund	Lottery Funds	Other Funds	Federal Funds	Nonlimited Other Funds	Nonlimited Federal Funds	All Funds
<b>Revenues</b>							
General Fund Appropriation	-	-	-	-	-	-	-
Tsfr From Lands, Dept of State	-	-	10,000,000	-	-	-	10,000,000
<b>Total Revenues</b>	-	-	<b>\$10,000,000</b>	-	-	-	<b>\$10,000,000</b>
<b>Personal Services</b>							
Class/Unclass Sal. and Per Diem	-	-	690,165	-	-	-	690,165
Empl. Rel. Bd. Assessments	-	-	252	-	-	-	252
Public Employees' Retire Cont	-	-	145,212	-	-	-	145,212
Social Security Taxes	-	-	52,796	-	-	-	52,796
Paid Family Medical Leave Insurance	-	-	2,760	-	-	-	2,760
Worker's Comp. Assess. (WCD)	-	-	148	-	-	-	148
Mass Transit Tax	-	-	5,024	-	-	-	5,024
Flexible Benefits	-	-	148,428	-	-	-	148,428
Reconciliation Adjustment	-	-	(292)	-	-	-	(292)
<b>Total Personal Services</b>	-	-	<b>\$1,044,493</b>	-	-	-	<b>\$1,044,493</b>
<b>Services &amp; Supplies</b>							
Instate Travel	-	-	35,000	-	-	-	35,000
Employee Training	-	-	3,000	-	-	-	3,000
Office Expenses	-	-	3,000	-	-	-	3,000
Telecommunications	-	-	3,600	-	-	-	3,600
Data Processing	-	-	1,500	-	-	-	1,500
Professional Services	-	-	8,735,389	-	-	-	8,735,389
Dues and Subscriptions	-	-	750	-	-	-	750

\_\_\_\_ Agency Request  
2025-27 Biennium

\_\_\_\_ Governor's Budget  
Page \_\_\_\_\_

\_\_\_\_ Legislatively Adopted  
Essential and Policy Package Fiscal Impact Summary - BPR013

\_\_\_\_ Agency Request

\_\_\_\_ Governor's Budget

XX Legislatively Adopted

Budget Page 66

# BUDGET NARRATIVE

## ESSENTIAL AND POLICY PACKAGE FISCAL IMPACT SUMMARY

Geology & Mineral Industries, Dept of  
Pkg: 102 - GS&S - Subsurface Geology and Mapping Program

Cross Reference Name: Geologic Survey  
Cross Reference Number: 63200-010-00-00-00000

Description	General Fund	Lottery Funds	Other Funds	Federal Funds	Nonlimited Other Funds	Nonlimited Federal Funds	All Funds
<b>Services &amp; Supplies</b>							
Other Services and Supplies	-	-	152,218	-	-	-	152,218
IT Expendable Property	-	-	21,050	-	-	-	21,050
<b>Total Services &amp; Supplies</b>	-	-	<b>\$8,955,507</b>	-	-	-	<b>\$8,955,507</b>
<b>Total Expenditures</b>							
Total Expenditures	-	-	10,000,000	-	-	-	10,000,000
<b>Total Expenditures</b>	-	-	<b>\$10,000,000</b>	-	-	-	<b>\$10,000,000</b>
<b>Ending Balance</b>							
Ending Balance	-	-	-	-	-	-	-
<b>Total Ending Balance</b>	-	-	-	-	-	-	-
<b>Total Positions</b>							
Total Positions							4
<b>Total Positions</b>	-	-	-	-	-	-	<b>4</b>
<b>Total FTE</b>							
Total FTE							3.52
<b>Total FTE</b>	-	-	-	-	-	-	<b>3.52</b>

\_\_\_\_ Agency Request  
2025-27 Biennium

\_\_\_\_ Governor's Budget  
Page \_\_\_\_\_

\_\_\_\_ Legislatively Adopted  
Essential and Policy Package Fiscal Impact Summary - BPR013

# BUDGET NARRATIVE

## ESSENTIAL AND POLICY PACKAGE FISCAL IMPACT SUMMARY

Geology & Mineral Industries, Dept of  
Pkg: 810 - Statewide Adjustments

Cross Reference Name: Geologic Survey  
Cross Reference Number: 63200-010-00-00-00000

Description	General Fund	Lottery Funds	Other Funds	Federal Funds	Nonlimited Other Funds	Nonlimited Federal Funds	All Funds
<b>Revenues</b>							
General Fund Appropriation	(76,353)	-	-	-	-	-	(76,353)
<b>Total Revenues</b>	<b>(\$76,353)</b>	-	-	-	-	-	<b>(\$76,353)</b>
<b>Services &amp; Supplies</b>							
State Gov. Service Charges	13,836	-	-	-	-	-	13,836
Other Services and Supplies	(90,189)	-	-	-	-	-	(90,189)
<b>Total Services &amp; Supplies</b>	<b>(\$76,353)</b>	-	-	-	-	-	<b>(\$76,353)</b>
<b>Total Expenditures</b>							
Total Expenditures	(76,353)	-	-	-	-	-	(76,353)
<b>Total Expenditures</b>	<b>(\$76,353)</b>	-	-	-	-	-	<b>(\$76,353)</b>
<b>Ending Balance</b>							
Ending Balance	-	-	-	-	-	-	-
<b>Total Ending Balance</b>	-	-	-	-	-	-	-

\_\_\_\_ Agency Request  
2025-27 Biennium

\_\_\_\_ Governor's Budget  
Page \_\_\_\_\_

\_\_\_\_ Legislatively Adopted  
Essential and Policy Package Fiscal Impact Summary - BPR013



# BUDGET NARRATIVE

## ORBITS Detail of Lottery Funds, Other Funds, and Federal Funds Revenue – (BPR012)

### DETAIL OF LOTTERY FUNDS, OTHER FUNDS, AND FEDERAL FUNDS REVENUE

Geology & Mineral Industries, Dept of 2025-27 Biennium					Agency Number: 63200 Cross Reference Number: 63200-010-00-00-00000	
Source	2021-23 Actuals	2023-25 Leg Adopted Budget	2023-25 Leg Approved Budget	2025-27 Agency Request Budget	2025-27 Governor's Budget	2025-27 Leg. Adopted Budget
<b>Other Funds</b>						
Charges for Services	1,776,937	1,775,499	1,775,499	2,299,000	2,299,000	2,299,000
Sales Income	3,807	-	-	-	-	-
Other Revenues	162,611	160,200	160,200	89,000	89,000	89,000
Tsfr From Lands, Dept of State	-	-	-	10,000,000	10,000,000	10,000,000
Tsfr From Military Dept, Or	42,412	-	-	-	-	-
Tsfr From Emergency Management, Dept of	-	57,500	57,500	82,000	82,000	82,000
Tsfr From Energy, Dept of	2,108	23,602	23,602	10,000	10,000	10,000
<b>Total Other Funds</b>	<b>\$1,987,875</b>	<b>\$2,016,801</b>	<b>\$2,016,801</b>	<b>\$12,480,000</b>	<b>\$12,480,000</b>	<b>\$12,480,000</b>
<b>Federal Funds</b>						
Federal Funds	4,570,628	5,522,133	5,663,435	6,063,756	5,988,729	5,988,729
<b>Total Federal Funds</b>	<b>\$4,570,628</b>	<b>\$5,522,133</b>	<b>\$5,663,435</b>	<b>\$6,063,756</b>	<b>\$5,988,729</b>	<b>\$5,988,729</b>

\_\_\_ Agency Request

\_\_\_ Governor's Budget

XX Legislatively Adopted

Budget Page 69

# BUDGET NARRATIVE

---

## Policy Option Package 100 – ESRI Licenses

\$140,000

### ***Purpose***

In this biennium and into the next, DOGAMI's ESRI (GIS) license fees will increase by \$93,750 per year (\$187,500 for the next biennium) and this has not been budgeted into Services and Supplies. Three quarters of Agency staff use ESRI.

### ***How Achieved***

\$140,000 of General Fund to cover increased ESRI license fees.

### ***Staffing Impact***

None

### ***Quantifying Results***

Meeting agency KPMs.

### ***Revenue Sources***

The General Fund request is \$140,000 in Service & Supplies.

# BUDGET NARRATIVE

---

## Policy Option Package 102 – Subsurface Geology and Mapping Program Establishment

\$10,000,000

### ***Purpose***

Oregon has limited subsurface geology information that is necessary to develop opportunities in Geologic Carbon Sequestration from gasification of forest products or Direct Air Capture (DAC), and Geothermal Energy Generation. This challenges our ability to react to coming opportunities, and relative to surrounding States (WA, CA, NV) Oregon is behind in being able to identify shovel-ready Geologic Carbon Sequestration locations. This POP has synergies with Oregon's climate goals and seeks to address data gaps. DOGAMI is working with Department of State Lands (DSL) to develop opportunities on state lands.

### ***How Achieved***

GOAL: Gather and organize data and build momentum towards shovel-ready Geologic Carbon Sequestration projects. This POP Builds a new program for Geologic Carbon Sequestration with a focus on subsurface geologic characterization. Includes funding to drill a stratigraphic test well, and analyze data, including rock and water samples. State funds will be used to match federal funds. DOGAMI will partner with National Laboratories, Universities, and non-profit organizations to successfully advance larger projects.

### ***Staffing Impact***

Addition of 4.0 FTE permanent positions:

- 4.0 FTE, Natural Resource Specialist 4 (NRS 4), permanent

### ***Quantifying Results***

Key Performance Measure (KPM) #2 – Detailed Geologic Map Completion, #3 – Lidar Data Completion, #5 - Customer Service. Ultimately, this POP would lead to outside investment in the State of Oregon.

### ***Revenue Sources***

- The POP total is \$10,000,000.
- Request by Fund: Other Funds
- Total staffing costs = \$1,264,611, which includes \$1,044,493 in direct personal costs plus \$220,118 in associated service & supplies.
- Total Service & Supplies costs = \$8,735,389.

# BUDGET NARRATIVE

## MINERAL LAND REGULATION & RECLAMATION PROGRAM

### Mineral Land Regulation & Reclamation Organization Charts

#### 2023-2025 MLRR Program Organization Chart

##### OREGON DEPARTMENT OF GEOLOGY AND MINERAL INDUSTRIES

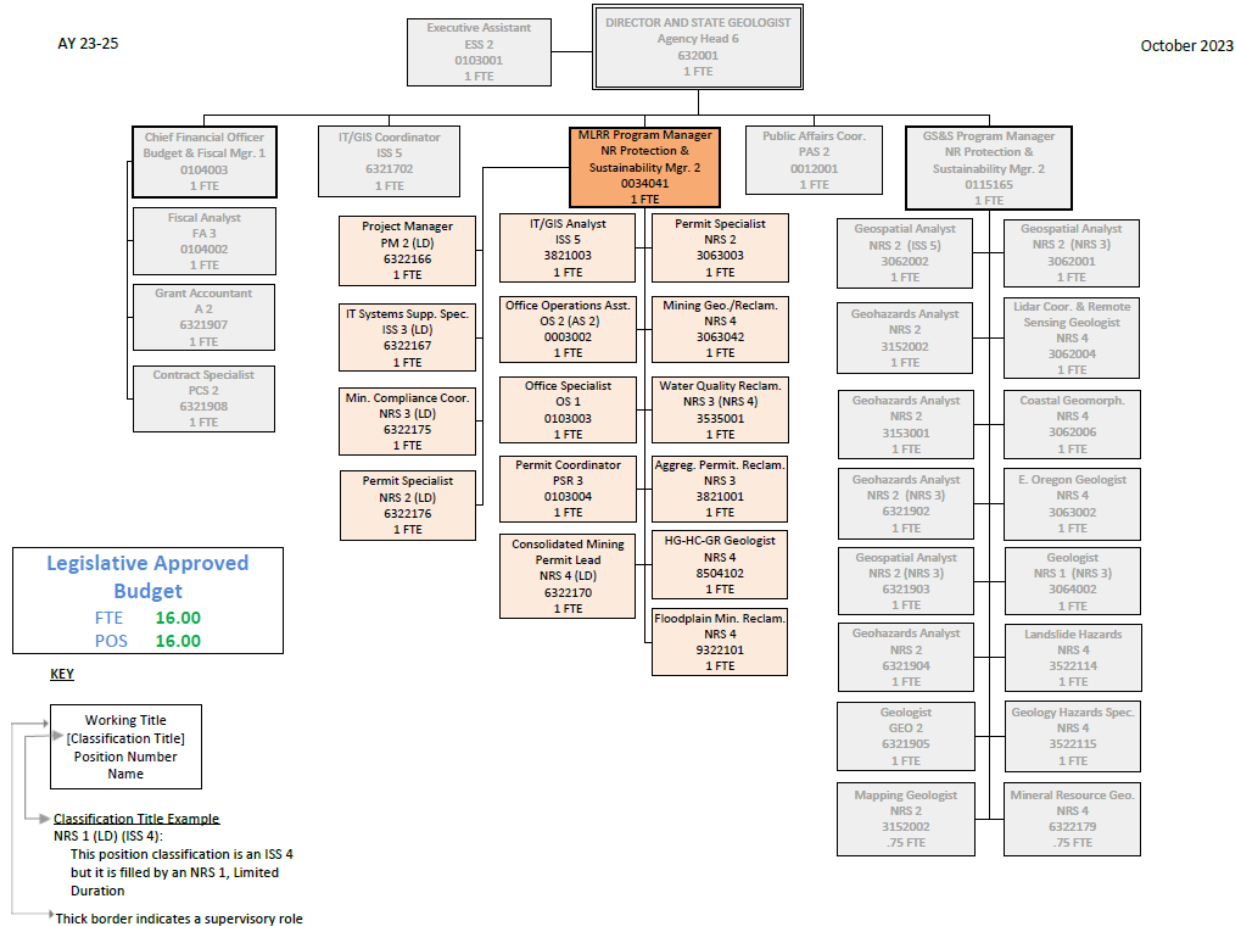

\_\_\_ Agency Request

\_\_\_ Governor's Budget

\_\_\_ XX Legislatively Adopted

Budget Page 72

# BUDGET NARRATIVE

## 2025-2027 MLRR Program Organization Chart: Legislative Approved Budget

### OREGON DEPARTMENT OF GEOLOGY AND MINERAL INDUSTRIES

AY 25-27

September 2025

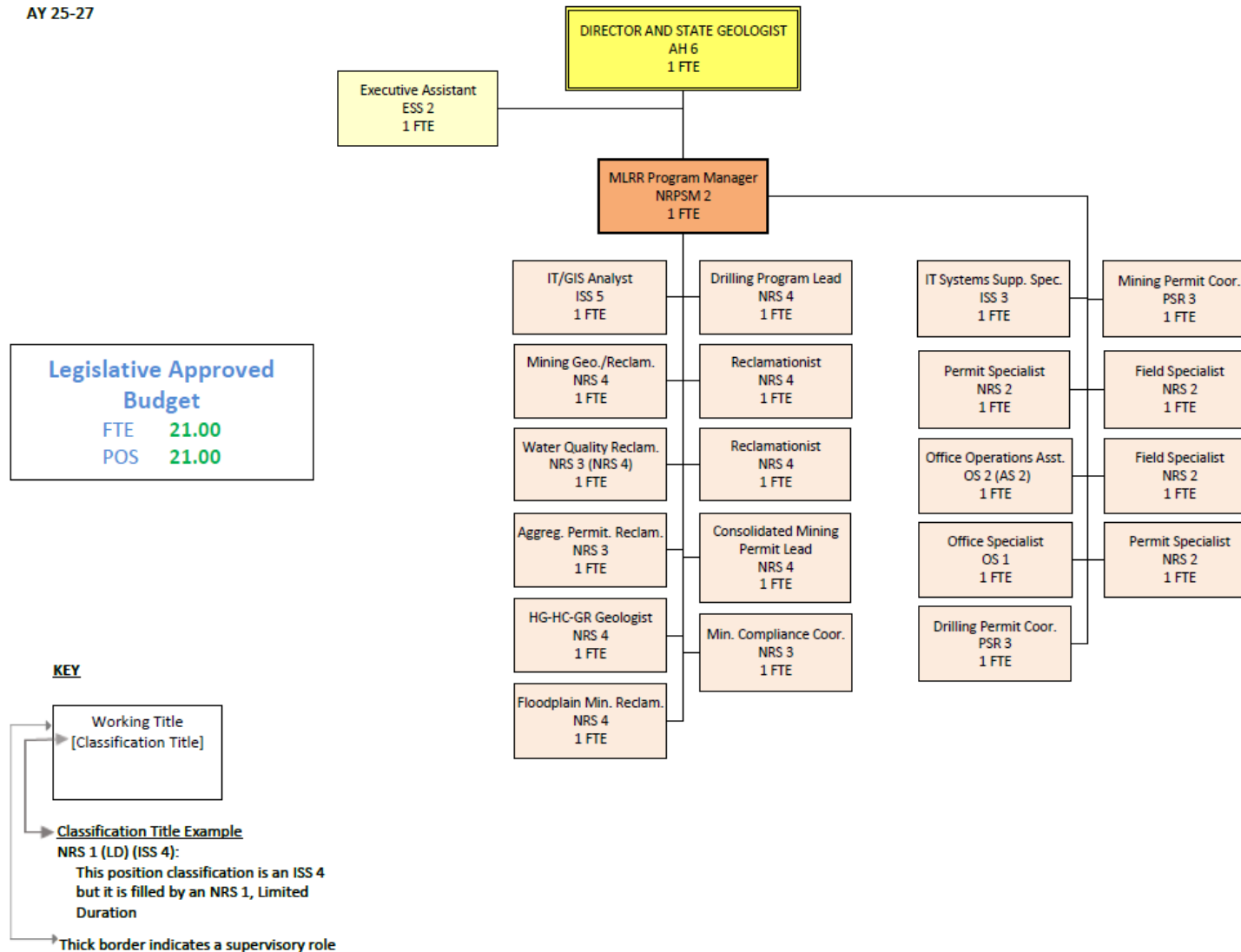

\_\_\_ Agency Request

\_\_\_ Governor's Budget

\_\_\_XX\_\_\_ Legislatively Adopted

Budget Page 73

# BUDGET NARRATIVE

## Mineral Land Regulation & Reclamation (MLRR) Program Executive Summary

### Long-Term Focus Area

MLRR's long-term focus area is defined by legislative authority and fundamental to the agency's mission to provide earth science information and regulation to make Oregon safe and prosperous. As described by the imperatives, initiatives and objectives of DOGAMI's 2024 Strategic Plan, MLRR strives for continuous improvement in the administration of effective and balanced regulation and reclamation of mineral, oil and gas, and geothermal energy development to support the environment, economy, and people of Oregon.

### Program Overview

The Mineral Land Regulation & Reclamation (MLRR) Program is a statutorily required program regulating Oregon's \$4 billion mining industry. MLRR regulates the exploration, extraction, and production of mineral and energy resources and ensures the reclamation and preservation of secondary beneficial use of mined lands. The majority of MLRR's focus is on Surface Mining & Exploration, with smaller programs for Gas & Geothermal Well Drilling, and Chemical Process Mining.

### Primary Program Contact

Sarah Lewis, MLRR Program Manager, 503-853-5139

### Program Funding Request

The Legislative Approved Budget for 2025-27 supports the MLRR program with a total of \$9,166,996 consisting of \$7,341,991 in Other Fund expenditure limitation (normal operations + POP 101, 103, 104) and \$1,825,000 in General Funds supporting a total of 21 positions and 20.58 FTE.

### Historical Budget Performance

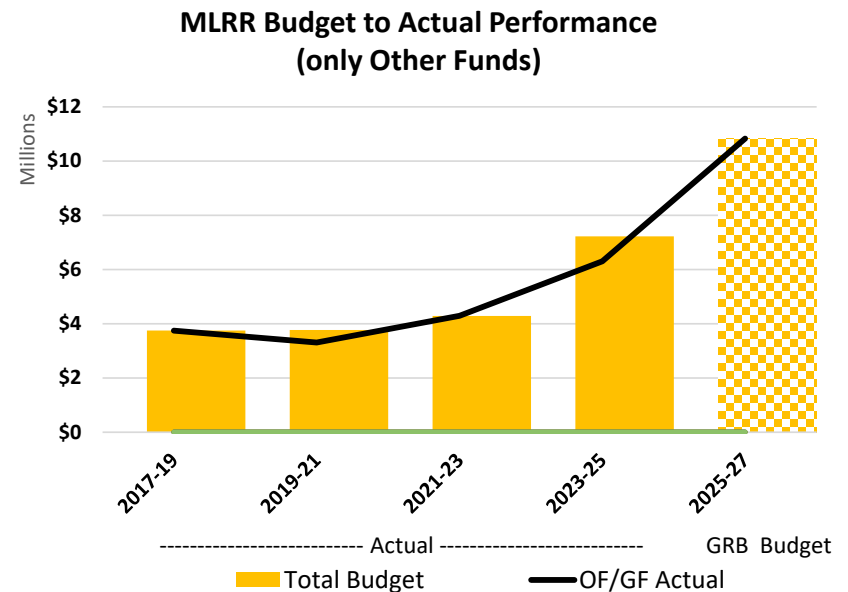

# BUDGET NARRATIVE

---

## Program Description

### ***Purpose***

The MLRR program permits and monitors extraction of mineral resources statewide, including surface mining, oil and gas wells, and geothermal wells, through Albany-based permitting operations and field-based site inspections. The MLRR program ensures, through enforcement of permit conditions or through direct reclamation action, that mined lands are returned to beneficial uses when mining activity ceases. The program coordinates closely with state and federal agencies, local land use authorities and the Tribes to mitigate the environmental impacts of mining and exploration.

### ***Services, Clients and Partnerships***

MLRR regulatory oversight begins with appropriate permitting of a site and continues throughout the life cycle of a mining or drilling site to final reclamation of mined lands. Program services include:

- Operating and Exploration Permits, Oil, Gas & Geothermal Well Drilling Permits, and Drilling Permits for Seismic and Information Holes,
- Exclusion Certificates for surface mining activities below Operating Permit thresholds,
- Collaboration with other permitting and advisory agencies for appropriate permit conditioning,
- Complaint Response, including investigation of unpermitted or improperly permitted mining activities
- Mine site inspection,
- Management of developing issues through education and regulation, and
- Return of mined land to beneficial secondary uses such as agriculture open space, and wetlands.

Among those served by the program are mine operators and regulated industry, local governments and communities, and state and federal agencies. Collaboration with partners is critical to the success of the program and the effectiveness of the regulatory framework, which relies on coordinated review of operating permits and conditioning of permits based on input from state and federal natural resource agencies, local land use authorities and the 9 federally recognized Tribes of Oregon. Policies and best practices are informed by advisory programs, and in cooperation with industry.

### ***Cost Drivers***

The operations of the program are 100 percent fee funded (Other Funds). The program's proactive approach to regulation through education helps minimize the potential environmental impacts and violations before they occur, as well as avoiding costly enforcement actions and suspension of mining activity. The staff time and field expenses needed to support this approach are the program's primary cost drivers. Expenses can dramatically increase when unforeseen issues require additional staff time and site visits. Managing emerging problems can also impact service levels.

### ***Performance Improvement Opportunities***

An Agency priority is IT modernization and program improvement for MLRR to better meet the needs of the mining industry, stakeholders and people of Oregon. The development and implementation of an online, modern customer relationship management and permitting system (ePermitting). The realization of this system will result in significant performance improvements: more efficient operations, more effective delivery of service, and higher customer satisfaction.

The MLRR is long-overdue for a right sizing of the program to improve customer service and compliance outcomes in the

# BUDGET NARRATIVE

---

mining sector in Oregon. A process audit conducted in early 2025 supports the program's need for increased staffing. The audit findings are not fully implemented in the LAB. To be more efficient and effective at balancing environmental management with economic development, allowing the state to meet its infrastructure and housing goals, the program needs adequate staff and resources for the surface mining, oil and gas, and geothermal programs to:

- Deliver application review on established regulatory timelines, limiting permit processing delays.
- Perform routine site inspections in alignment with performance metrics and permittee requests.
- Fully develop compliance program to protect natural resources and minimize environmental harm.
- Expand delivery of resources and outreach for regulated community and the public.
- In order to establish some of the audit findings, the six-month operating balance was reduced to ~four-months and 6 of the 12 needed positions were deferred to a later budget cycle.

In support of improved program performance, MLRR initiatives for 2025-2027 include:

- Develop and implement a comprehensive online permit application and tracking system, See additional detail in Policy Option Package 101.
- Strengthen essential program services for the efficient permitting and monitoring of mineral, oil and gas, and geothermal sites. This is the first step in realizing the right-sizing of the program. See additional detail in Policy Option Packages 103 and 104

## Program Justification

The goal of the MLRR program to administer effective, and balanced regulation of mineral, oil and gas, and geothermal energy development to support the environment, the economy, and the people of Oregon. Strategic actions for the MLRR program align with the agency strategic plan under all five imperatives.

Long-term goals of Oregon's mineral industries are to provide essential goods and services, from the construction materials needed to build and maintain our communities and roads to energy sources that power our day-to-day lives. These goals are in support of the infrastructure needed to realize the Governor's Priority to address the housing and homelessness crisis.

The program seeks to ensure that regulation of Oregon's mining activity is comprehensive, effective, and coordinated among the many agencies and partners who serve as stewards of Oregon's lands and waters. An MLRR permitting process that's efficient, transparent, and fair helps ensure the availability of mineral resources, contributes to the viability of Oregon's economy, and is a responsible steward of Oregon's natural resources.

## Program Performance

Program performance is tracked via Key Performance Measures for active mine sites inspected annually (KPM #4) and Customer Service (KPM #5).



# BUDGET NARRATIVE

---

## Enabling Legislation

The Mineral Land Regulation and Reclamation Program is authorized by:

- ORS Chapter 516 – Department of Geology and Mineral Industries
- ORS Chapter 517 – Mining and Mining Claims
- ORS Chapter 520 – Conservation of Oil and Gas
- ORS Chapter 522 – Geothermal Resources

## Funding Streams

The normal operations of the program are 100 percent fee-based (Other Funds \$7,341,996). Fees are paid by the regulated industry, and any changes to fees require statutory amendment.

The General Fund support request of \$1,825,000 is ONLY for the implementation of an ePermitting platform.

## Comparison to 2023-25 Funding

The 2025-27 Legislative Approved Budget increases the Agency's MLRR Program total funding authority from the 2023-25 Legislative Approved Budget (LAB) increase by \$2,497,322. The Other Fund increase is \$2,497,322 (52%) over the previous budget. The change in the ePermitting project (GF support) changes by <\$175,000> (most is rolled over), which is expected as the project started at the end of the 2023-25 biennium and is anticipated to finish in the 2025-27 biennium.

# BUDGET NARRATIVE

---

## Mineral Land Regulation & Reclamation Program Unit Narrative

### Expenditures

2025-27 LAB Expenditures total \$9,166,996 and includes:

- \$7,341,996 - OF
- \$1,825,000 - GF,
- 21 Positions, 20.58 FTE.

### Revenues

The normal program operation is 100% funded by Other Funds. Revenue comes from permit fees and is dependent on state economic factors.

An ePermitting initiative is proposed for the 2023-25 and the 2025-27 biennia to improve program efficiency and increase delivery of service, which is General Fund supported by \$1,825,000 in 2025-27.

Required Match: N/A

Programs Funded by Revenue Sources: All MLRR regulatory programs including Surface Mining (aggregate, non-aggregate, exploration), Oil & Gas, and Geothermal are funded by statutorily determined permit fees. Under an agreement with the Oregon Department of Environmental Quality, MLRR receives a portion of DEQ permit fees and administers select DEQ water quality permits for DOGAMI permitted mine sites. Chemical Process Mining permitting is funded by cost-recovery of expenditures.

General Limits on Use of Funds: N/A

Basis for 2025-27 estimates: The budget is based on the fees associated with the projected permit application and renewal numbers and industry production of aggregate and other rock products as extracted from mine sites.

### Other Considerations

The revenue estimates for 2025-27 include a program-wide fee increase as described in the agency's fee bill SB 836.

# BUDGET NARRATIVE

## Mineral Land Regulation & Reclamation Essential and Policy Packages (BPR013)

### ESSENTIAL AND POLICY PACKAGE FISCAL IMPACT SUMMARY

Geology & Mineral Industries, Dept of  
Pkg: 010 - Vacancy Factor and Non-ORPICS Personal Services

Cross Reference Name: Mined Land Reclamation  
Cross Reference Number: 63200-020-00-00-00000

Description	General Fund	Lottery Funds	Other Funds	Federal Funds	Nonlimited Other Funds	Nonlimited Federal Funds	All Funds
<b>Revenues</b>							
General Fund Appropriation	(15,308)	-	-	-	-	-	(15,308)
<b>Total Revenues</b>	<b>(\$15,308)</b>	-	-	-	-	-	<b>(\$15,308)</b>
<b>Personal Services</b>							
Temporary Appointments	-	-	430	-	-	-	430
Pension Obligation Bond	(13,646)	-	(32,094)	-	-	-	(45,740)
Social Security Taxes	-	-	33	-	-	-	33
Mass Transit Tax	(1,662)	-	(2,797)	-	-	-	(4,459)
Vacancy Savings	-	-	(19,894)	-	-	-	(19,894)
<b>Total Personal Services</b>	<b>(\$15,308)</b>	-	<b>(\$54,322)</b>	-	-	-	<b>(\$69,630)</b>
<b>Total Expenditures</b>							
Total Expenditures	(15,308)	-	(54,322)	-	-	-	(69,630)
<b>Total Expenditures</b>	<b>(\$15,308)</b>	-	<b>(\$54,322)</b>	-	-	-	<b>(\$69,630)</b>
<b>Ending Balance</b>							
Ending Balance	-	-	54,322	-	-	-	54,322
<b>Total Ending Balance</b>	-	-	<b>\$54,322</b>	-	-	-	<b>\$54,322</b>

\_\_\_ Agency Request

\_\_\_ Governor's Budget

XX Legislatively Adopted

Budget Page 79

# BUDGET NARRATIVE

## ESSENTIAL AND POLICY PACKAGE FISCAL IMPACT SUMMARY

Geology & Mineral Industries, Dept of  
Pkg: 022 - Phase-out Pgm & One-time Costs

Cross Reference Name: Mined Land Reclamation  
Cross Reference Number: 63200-020-00-00-00000

Description	General Fund	Lottery Funds	Other Funds	Federal Funds	Nonlimited Other Funds	Nonlimited Federal Funds	All Funds
<b>Revenues</b>							
General Fund Appropriation	(1,399,581)	-	-	-	-	-	(1,399,581)
<b>Total Revenues</b>	<b>(\$1,399,581)</b>	<b>-</b>	<b>-</b>	<b>-</b>	<b>-</b>	<b>-</b>	<b>(\$1,399,581)</b>
<b>Personal Services</b>							
Class/Unclass Sal. and Per Diem	-	-	-	-	-	-	-
Empl. Rel. Bd. Assessments	-	-	-	-	-	-	-
Public Employees' Retire Cont	-	-	-	-	-	-	-
Social Security Taxes	-	-	-	-	-	-	-
Paid Family Medical Leave Insurance	-	-	-	-	-	-	-
Worker's Comp. Assess. (WCD)	-	-	-	-	-	-	-
Mass Transit Tax	-	-	-	-	-	-	-
Flexible Benefits	-	-	-	-	-	-	-
<b>Total Personal Services</b>	<b>-</b>	<b>-</b>	<b>-</b>	<b>-</b>	<b>-</b>	<b>-</b>	<b>-</b>
<b>Services &amp; Supplies</b>							
Instate Travel	(4,500)	-	(12,500)	-	-	-	(17,000)
Employee Training	(2,000)	-	(5,000)	-	-	-	(7,000)
Office Expenses	(2,000)	-	(2,500)	-	-	-	(4,500)
Telecommunications	(2,400)	-	(3,600)	-	-	-	(6,000)
Data Processing	(337,800)	-	(1,500)	-	-	-	(339,300)
IT Professional Services	(1,041,664)	-	-	-	-	-	(1,041,664)
Dues and Subscriptions	(500)	-	(1,500)	-	-	-	(2,000)
Other Services and Supplies	(2,017)	-	(4,475)	-	-	-	(6,492)

\_\_\_\_ Agency Request  
2025-27 Biennium

\_\_\_\_ Governor's Budget  
Page \_\_\_\_\_

\_\_\_\_ Legislatively Adopted  
Essential and Policy Package Fiscal Impact Summary - BPR013

# BUDGET NARRATIVE

## ESSENTIAL AND POLICY PACKAGE FISCAL IMPACT SUMMARY

Geology & Mineral Industries, Dept of  
Pkg: 022 - Phase-out Pgm & One-time Costs

Cross Reference Name: Mined Land Reclamation  
Cross Reference Number: 63200-020-00-00-00000

Description	General Fund	Lottery Funds	Other Funds	Federal Funds	Nonlimited Other Funds	Nonlimited Federal Funds	All Funds
<b>Services &amp; Supplies</b>							
IT Expendable Property	(6,700)	-	(6,700)	-	-	-	(13,400)
<b>Total Services &amp; Supplies</b>	<b>(\$1,399,581)</b>	<b>-</b>	<b>(\$37,775)</b>	<b>-</b>	<b>-</b>	<b>-</b>	<b>(\$1,437,356)</b>
<b>Total Expenditures</b>							
Total Expenditures	(1,399,581)	-	(37,775)	-	-	-	(1,437,356)
<b>Total Expenditures</b>	<b>(\$1,399,581)</b>	<b>-</b>	<b>(\$37,775)</b>	<b>-</b>	<b>-</b>	<b>-</b>	<b>(\$1,437,356)</b>
<b>Ending Balance</b>							
Ending Balance	-	-	37,775	-	-	-	37,775
<b>Total Ending Balance</b>	<b>-</b>	<b>-</b>	<b>\$37,775</b>	<b>-</b>	<b>-</b>	<b>-</b>	<b>\$37,775</b>
<b>Total Positions</b>							
Total Positions							-
<b>Total Positions</b>	<b>-</b>	<b>-</b>	<b>-</b>	<b>-</b>	<b>-</b>	<b>-</b>	<b>-</b>
<b>Total FTE</b>							
Total FTE							-
<b>Total FTE</b>	<b>-</b>	<b>-</b>	<b>-</b>	<b>-</b>	<b>-</b>	<b>-</b>	<b>-</b>

\_\_\_\_ Agency Request  
2025-27 Biennium

\_\_\_\_ Governor's Budget  
Page

\_\_\_\_ Legislatively Adopted  
Essential and Policy Package Fiscal Impact Summary - BPR013

# BUDGET NARRATIVE

## ESSENTIAL AND POLICY PACKAGE FISCAL IMPACT SUMMARY

Geology & Mineral Industries, Dept of  
Pkg: 031 - Standard Inflation

Cross Reference Name: Mined Land Reclamation  
Cross Reference Number: 63200-020-00-00-00000

Description	General Fund	Lottery Funds	Other Funds	Federal Funds	Nonlimited Other Funds	Nonlimited Federal Funds	All Funds
<b>Services &amp; Supplies</b>							
Instate Travel	-	-	3,150	-	-	-	3,150
Employee Training	-	-	1,403	-	-	-	1,403
Office Expenses	-	-	1,471	-	-	-	1,471
Telecommunications	-	-	2,053	-	-	-	2,053
Data Processing	-	-	3,647	-	-	-	3,647
Publicity and Publications	-	-	210	-	-	-	210
Professional Services	-	-	41,582	-	-	-	41,582
Attorney General	-	-	33,925	-	-	-	33,925
Dues and Subscriptions	-	-	91	-	-	-	91
Facilities Rental and Taxes	-	-	3,743	-	-	-	3,743
Fuels and Utilities	-	-	593	-	-	-	593
Facilities Maintenance	-	-	548	-	-	-	548
Other Services and Supplies	-	-	5,211	-	-	-	5,211
Expendable Prop 250 - 5000	-	-	858	-	-	-	858
IT Expendable Property	-	-	1,095	-	-	-	1,095
<b>Total Services &amp; Supplies</b>	-	-	<b>\$99,580</b>	-	-	-	<b>\$99,580</b>
<b>Total Expenditures</b>							
Total Expenditures	-	-	99,580	-	-	-	99,580
<b>Total Expenditures</b>	-	-	<b>\$99,580</b>	-	-	-	<b>\$99,580</b>

\_\_\_\_ Agency Request  
2025-27 Biennium

\_\_\_\_ Governor's Budget  
Page \_\_\_\_\_

\_\_\_\_ Legislatively Adopted  
Essential and Policy Package Fiscal Impact Summary - BPR013

# BUDGET NARRATIVE

## ESSENTIAL AND POLICY PACKAGE FISCAL IMPACT SUMMARY

Geology & Mineral Industries, Dept of  
Pkg: 031 - Standard Inflation

Cross Reference Name: Mined Land Reclamation  
Cross Reference Number: 63200-020-00-00-00000

<i>Description</i>	General Fund	Lottery Funds	Other Funds	Federal Funds	Nonlimited Other Funds	Nonlimited Federal Funds	All Funds
<b>Ending Balance</b>							
Ending Balance	-	-	(99,580)	-	-	-	(99,580)
<b>Total Ending Balance</b>	-	-	<b>(\$99,580)</b>	-	-	-	<b>(\$99,580)</b>

\_\_\_\_ Agency Request  
2025-27 Biennium

\_\_\_\_ Governor's Budget  
Page \_\_\_\_\_

\_\_\_\_ Legislatively Adopted  
Essential and Policy Package Fiscal Impact Summary - BPR013

# BUDGET NARRATIVE

## ESSENTIAL AND POLICY PACKAGE FISCAL IMPACT SUMMARY

Geology & Mineral Industries, Dept of  
Pkg: 060 - Technical Adjustments

Cross Reference Name: Mined Land Reclamation  
Cross Reference Number: 63200-020-00-00-00000

Description	General Fund	Lottery Funds	Other Funds	Federal Funds	Nonlimited Other Funds	Nonlimited Federal Funds	All Funds
<b>Revenues</b>							
General Fund Appropriation	(223,207)	-	-	-	-	-	(223,207)
<b>Total Revenues</b>	<b>(\$223,207)</b>	<b>-</b>	<b>-</b>	<b>-</b>	<b>-</b>	<b>-</b>	<b>(\$223,207)</b>
<b>Personal Services</b>							
Class/Unclass Sal. and Per Diem	(145,840)	-	145,840	-	-	-	-
Empl. Rel. Bd. Assessments	(48)	-	48	-	-	-	-
Public Employees' Retire Cont	(30,685)	-	30,685	-	-	-	-
Pension Obligation Bond	(5,719)	-	5,719	-	-	-	-
Social Security Taxes	(11,157)	-	11,157	-	-	-	-
Paid Family Medical Leave Insurance	(583)	-	583	-	-	-	-
Worker's Comp. Assess. (WCD)	(28)	-	28	-	-	-	-
Mass Transit Tax	(875)	-	875	-	-	-	-
Flexible Benefits	(28,272)	-	28,272	-	-	-	-
<b>Total Personal Services</b>	<b>(\$223,207)</b>	<b>-</b>	<b>\$223,207</b>	<b>-</b>	<b>-</b>	<b>-</b>	<b>-</b>
<b>Total Expenditures</b>							
Total Expenditures	(223,207)	-	223,207	-	-	-	-
<b>Total Expenditures</b>	<b>(\$223,207)</b>	<b>-</b>	<b>\$223,207</b>	<b>-</b>	<b>-</b>	<b>-</b>	<b>-</b>
<b>Ending Balance</b>							
Ending Balance	-	-	(223,207)	-	-	-	(223,207)
<b>Total Ending Balance</b>	<b>-</b>	<b>-</b>	<b>(\$223,207)</b>	<b>-</b>	<b>-</b>	<b>-</b>	<b>(\$223,207)</b>

\_\_\_\_ Agency Request  
2025-27 Biennium

\_\_\_\_ Governor's Budget  
Page \_\_\_\_\_

\_\_\_\_ Legislatively Adopted  
Essential and Policy Package Fiscal Impact Summary - BPR013



# BUDGET NARRATIVE

## ESSENTIAL AND POLICY PACKAGE FISCAL IMPACT SUMMARY

Geology & Mineral Industries, Dept of  
Pkg: 060 - Technical Adjustments

Cross Reference Name: Mined Land Reclamation  
Cross Reference Number: 63200-020-00-00-00000

<i>Description</i>	General Fund	Lottery Funds	Other Funds	Federal Funds	Nonlimited Other Funds	Nonlimited Federal Funds	All Funds
<b>Total Positions</b>							
Total Positions							-
<b>Total Positions</b>	-	-	-	-	-	-	-
<b>Total FTE</b>							
Total FTE							-
<b>Total FTE</b>	-	-	-	-	-	-	-

\_\_\_\_ Agency Request  
2025-27 Biennium

\_\_\_\_ Governor's Budget  
Page \_\_\_\_\_

\_\_\_\_ Legislatively Adopted  
Essential and Policy Package Fiscal Impact Summary - BPR013

# BUDGET NARRATIVE

## ESSENTIAL AND POLICY PACKAGE FISCAL IMPACT SUMMARY

Geology & Mineral Industries, Dept of  
Pkg: 101 - MLRR - ePermitting

Cross Reference Name: Mined Land Reclamation  
Cross Reference Number: 63200-020-00-00-00000

Description	General Fund	Lottery Funds	Other Funds	Federal Funds	Nonlimited Other Funds	Nonlimited Federal Funds	All Funds
<b>Revenues</b>							
General Fund Appropriation	1,825,000	-	-	-	-	-	1,825,000
<b>Total Revenues</b>	<b>\$1,825,000</b>	<b>-</b>	<b>-</b>	<b>-</b>	<b>-</b>	<b>-</b>	<b>\$1,825,000</b>
<b>Personal Services</b>							
Class/Unclass Sal. and Per Diem	143,664	-	-	-	-	-	143,664
Empl. Rel. Bd. Assessments	72	-	-	-	-	-	72
Public Employees' Retire Cont	30,227	-	-	-	-	-	30,227
Social Security Taxes	10,990	-	-	-	-	-	10,990
Paid Family Medical Leave Insurance	575	-	-	-	-	-	575
Worker's Comp. Assess. (WCD)	42	-	-	-	-	-	42
Mass Transit Tax	862	-	-	-	-	-	862
Flexible Benefits	42,408	-	-	-	-	-	42,408
<b>Total Personal Services</b>	<b>\$228,840</b>	<b>-</b>	<b>-</b>	<b>-</b>	<b>-</b>	<b>-</b>	<b>\$228,840</b>
<b>Services &amp; Supplies</b>							
Instate Travel	1,500	-	-	-	-	-	1,500
Employee Training	1,000	-	-	-	-	-	1,000
Office Expenses	1,000	-	-	-	-	-	1,000
Telecommunications	1,200	-	-	-	-	-	1,200
Data Processing	500	-	-	-	-	-	500
Professional Services	500,000	-	-	-	-	-	500,000
IT Professional Services	1,086,360	-	-	-	-	-	1,086,360
Dues and Subscriptions	250	-	-	-	-	-	250
Other Services and Supplies	1,000	-	-	-	-	-	1,000

\_\_\_\_ Agency Request  
2025-27 Biennium

\_\_\_\_ Governor's Budget  
Page \_\_\_\_\_

\_\_\_\_ Legislatively Adopted  
Essential and Policy Package Fiscal Impact Summary - BPR013

# BUDGET NARRATIVE

## ESSENTIAL AND POLICY PACKAGE FISCAL IMPACT SUMMARY

Geology & Mineral Industries, Dept of  
Pkg: 101 - MLRR - ePermitting

Cross Reference Name: Mined Land Reclamation  
Cross Reference Number: 63200-020-00-00-00000

Description	General Fund	Lottery Funds	Other Funds	Federal Funds	Nonlimited Other Funds	Nonlimited Federal Funds	All Funds
<b>Services &amp; Supplies</b>							
IT Expendable Property	3,350	-	-	-	-	-	3,350
<b>Total Services &amp; Supplies</b>	<b>\$1,596,160</b>	-	-	-	-	-	<b>\$1,596,160</b>
<b>Total Expenditures</b>							
Total Expenditures	1,825,000	-	-	-	-	-	1,825,000
<b>Total Expenditures</b>	<b>\$1,825,000</b>	-	-	-	-	-	<b>\$1,825,000</b>
<b>Ending Balance</b>							
Ending Balance	-	-	-	-	-	-	-
<b>Total Ending Balance</b>	-	-	-	-	-	-	-
<b>Total Positions</b>							
Total Positions							1
<b>Total Positions</b>	-	-	-	-	-	-	<b>1</b>
<b>Total FTE</b>							
Total FTE							1.00
<b>Total FTE</b>	-	-	-	-	-	-	<b>1.00</b>

\_\_\_\_ Agency Request  
2025-27 Biennium

\_\_\_\_ Governor's Budget  
Page \_\_\_\_\_

\_\_\_\_ Legislatively Adopted  
Essential and Policy Package Fiscal Impact Summary - BPR013

# BUDGET NARRATIVE

## ESSENTIAL AND POLICY PACKAGE FISCAL IMPACT SUMMARY

Geology & Mineral Industries, Dept of  
Pkg: 103 - MLRR - Fee Increase and Program Right-Sizing

Cross Reference Name: Mined Land Reclamation  
Cross Reference Number: 63200-020-00-00-00000

Description	General Fund	Lottery Funds	Other Funds	Federal Funds	Nonlimited Other Funds	Nonlimited Federal Funds	All Funds
<b>Revenues</b>							
Non-business Lic. and Fees	-	-	3,100,000	-	-	-	3,100,000
<b>Total Revenues</b>	-	-	<b>\$3,100,000</b>	-	-	-	<b>\$3,100,000</b>
<b>Personal Services</b>							
Class/Unclass Sal. and Per Diem	-	-	828,051	-	-	-	828,051
Empl. Rel. Bd. Assessments	-	-	378	-	-	-	378
Public Employees' Retire Cont	-	-	174,223	-	-	-	174,223
Social Security Taxes	-	-	63,345	-	-	-	63,345
Paid Family Medical Leave Insurance	-	-	3,311	-	-	-	3,311
Worker's Comp. Assess. (WCD)	-	-	222	-	-	-	222
Mass Transit Tax	-	-	10,655	-	-	-	10,655
Flexible Benefits	-	-	222,642	-	-	-	222,642
Reconciliation Adjustment	-	-	50,448	-	-	-	50,448
<b>Total Personal Services</b>	-	-	<b>\$1,353,275</b>	-	-	-	<b>\$1,353,275</b>
<b>Services &amp; Supplies</b>							
Instate Travel	-	-	63,000	-	-	-	63,000
Employee Training	-	-	12,000	-	-	-	12,000
Office Expenses	-	-	12,000	-	-	-	12,000
Telecommunications	-	-	14,400	-	-	-	14,400
Data Processing	-	-	6,000	-	-	-	6,000
Dues and Subscriptions	-	-	3,000	-	-	-	3,000
Other Services and Supplies	-	-	81,171	-	-	-	81,171

\_\_\_\_ Agency Request  
2025-27 Biennium

\_\_\_\_ Governor's Budget  
Page \_\_\_\_\_

\_\_\_\_ Legislatively Adopted  
Essential and Policy Package Fiscal Impact Summary - BPR013

\_\_\_\_ Agency Request

\_\_\_\_ Governor's Budget

XX Legislatively Adopted

Budget Page 88

# BUDGET NARRATIVE

## ESSENTIAL AND POLICY PACKAGE FISCAL IMPACT SUMMARY

Geology & Mineral Industries, Dept of  
Pkg: 103 - MLRR - Fee Increase and Program Right-Sizing

Cross Reference Name: Mined Land Reclamation  
Cross Reference Number: 63200-020-00-00-00000

Description	General Fund	Lottery Funds	Other Funds	Federal Funds	Nonlimited Other Funds	Nonlimited Federal Funds	All Funds
<b>Services &amp; Supplies</b>							
IT Expendable Property	-	-	80,200	-	-	-	80,200
<b>Total Services &amp; Supplies</b>	-	-	<b>\$271,771</b>	-	-	-	<b>\$271,771</b>
<b>Total Expenditures</b>							
Total Expenditures	-	-	1,625,046	-	-	-	1,625,046
<b>Total Expenditures</b>	-	-	<b>\$1,625,046</b>	-	-	-	<b>\$1,625,046</b>
<b>Ending Balance</b>							
Ending Balance	-	-	1,474,954	-	-	-	1,474,954
<b>Total Ending Balance</b>	-	-	<b>\$1,474,954</b>	-	-	-	<b>\$1,474,954</b>
<b>Total Positions</b>							
Total Positions							6
<b>Total Positions</b>	-	-	-	-	-	-	<b>6</b>
<b>Total FTE</b>							
Total FTE							5.28
<b>Total FTE</b>	-	-	-	-	-	-	<b>5.28</b>

\_\_\_\_ Agency Request  
2025-27 Biennium

\_\_\_\_ Governor's Budget  
Page

\_\_\_\_ Legislatively Adopted  
Essential and Policy Package Fiscal Impact Summary - BPR013

# BUDGET NARRATIVE

## ESSENTIAL AND POLICY PACKAGE FISCAL IMPACT SUMMARY

Geology & Mineral Industries, Dept of  
Pkg: 104 - MLRR - Program Establishment

Cross Reference Name: Mined Land Reclamation  
Cross Reference Number: 63200-020-00-00-00000

Description	General Fund	Lottery Funds	Other Funds	Federal Funds	Nonlimited Other Funds	Nonlimited Federal Funds	All Funds
<b>Personal Services</b>							
Class/Unclass Sal. and Per Diem	-	-	587,376	-	-	-	587,376
Empl. Rel. Bd. Assessments	-	-	216	-	-	-	216
Public Employees' Retire Cont	-	-	123,583	-	-	-	123,583
Social Security Taxes	-	-	44,934	-	-	-	44,934
Paid Family Medical Leave Insurance	-	-	2,349	-	-	-	2,349
Worker's Comp. Assess. (WCD)	-	-	126	-	-	-	126
Mass Transit Tax	-	-	3,524	-	-	-	3,524
Flexible Benefits	-	-	127,224	-	-	-	127,224
<b>Total Personal Services</b>	-	-	<b>\$889,332</b>	-	-	-	<b>\$889,332</b>
<b>Services &amp; Supplies</b>							
Instate Travel	-	-	18,000	-	-	-	18,000
Employee Training	-	-	3,000	-	-	-	3,000
Office Expenses	-	-	3,000	-	-	-	3,000
Telecommunications	-	-	3,600	-	-	-	3,600
Dues and Subscriptions	-	-	750	-	-	-	750
Other Services and Supplies	-	-	3,000	-	-	-	3,000
IT Expendable Property	-	-	3,000	-	-	-	3,000
<b>Total Services &amp; Supplies</b>	-	-	<b>\$34,350</b>	-	-	-	<b>\$34,350</b>
<b>Total Expenditures</b>							
Total Expenditures	-	-	923,682	-	-	-	923,682
<b>Total Expenditures</b>	-	-	<b>\$923,682</b>	-	-	-	<b>\$923,682</b>

\_\_\_\_ Agency Request  
2025-27 Biennium

\_\_\_\_ Governor's Budget  
Page

\_\_\_\_ Legislatively Adopted  
Essential and Policy Package Fiscal Impact Summary - BPR013

# BUDGET NARRATIVE

## ESSENTIAL AND POLICY PACKAGE FISCAL IMPACT SUMMARY

Geology & Mineral Industries, Dept of  
Pkg: 104 - MLRR - Program Establishment

Cross Reference Name: Mined Land Reclamation  
Cross Reference Number: 63200-020-00-00-00000

<i>Description</i>	General Fund	Lottery Funds	Other Funds	Federal Funds	Nonlimited Other Funds	Nonlimited Federal Funds	All Funds
<b>Ending Balance</b>							
Ending Balance	-	-	(923,682)	-	-	-	(923,682)
<b>Total Ending Balance</b>	-	-	<b>(\$923,682)</b>	-	-	-	<b>(\$923,682)</b>
<b>Total Positions</b>							
Total Positions							3
<b>Total Positions</b>	-	-	-	-	-	-	<b>3</b>
<b>Total FTE</b>							
Total FTE							3.00
<b>Total FTE</b>	-	-	-	-	-	-	<b>3.00</b>

\_\_\_\_ Agency Request  
2025-27 Biennium

\_\_\_\_ Governor's Budget  
Page

\_\_\_\_ Legislatively Adopted  
Essential and Policy Package Fiscal Impact Summary - BPR013

# BUDGET NARRATIVE

## ESSENTIAL AND POLICY PACKAGE FISCAL IMPACT SUMMARY

Geology & Mineral Industries, Dept of  
Pkg: 810 - Statewide Adjustments

Cross Reference Name: Mined Land Reclamation  
Cross Reference Number: 63200-020-00-00-00000

Description	General Fund	Lottery Funds	Other Funds	Federal Funds	Nonlimited Other Funds	Nonlimited Federal Funds	All Funds
<b>Services &amp; Supplies</b>							
Other Services and Supplies	-	-	17,895	-	-	-	17,895
<b>Total Services &amp; Supplies</b>	-	-	<b>\$17,895</b>	-	-	-	<b>\$17,895</b>
<b>Total Expenditures</b>							
Total Expenditures	-	-	17,895	-	-	-	17,895
<b>Total Expenditures</b>	-	-	<b>\$17,895</b>	-	-	-	<b>\$17,895</b>
<b>Ending Balance</b>							
Ending Balance	-	-	(17,895)	-	-	-	(17,895)
<b>Total Ending Balance</b>	-	-	<b>(\$17,895)</b>	-	-	-	<b>(\$17,895)</b>

\_\_\_\_ Agency Request  
2025-27 Biennium

\_\_\_\_ Governor's Budget  
Page \_\_\_\_\_

\_\_\_\_ Legislatively Adopted  
Essential and Policy Package Fiscal Impact Summary - BPR013



# BUDGET NARRATIVE

## ORBITS Detail of Lottery Funds, Other Funds, and Federal Funds Revenue – (BPR012)

### DETAIL OF LOTTERY FUNDS, OTHER FUNDS, AND FEDERAL FUNDS REVENUE

Geology & Mineral Industries, Dept of  
2025-27 Biennium

Agency Number: 63200

Cross Reference Number: 63200-020-00-00-00000

Source	2021-23 Actuals	2023-25 Leg Adopted Budget	2023-25 Leg Approved Budget	2025-27 Agency Request Budget	2025-27 Governor's Budget	2025-27 Leg. Adopted Budget
<b>Other Funds</b>						
Non-business Lic. and Fees	4,422,599	4,725,175	4,725,175	9,659,075	9,659,075	7,847,000
Charges for Services	667	-	-	1,000	1,000	1,000
Fines and Forfeitures	24,250	18,000	18,000	-	-	-
Interest Income	32,264	10,250	10,250	75,000	75,000	75,000
Tsfr From Environmental Quality	381,152	375,950	375,950	419,200	419,200	419,200
<b>Total Other Funds</b>	<b>\$4,860,932</b>	<b>\$5,129,375</b>	<b>\$5,129,375</b>	<b>\$10,154,275</b>	<b>\$10,154,275</b>	<b>\$8,342,200</b>

\_\_\_ Agency Request

\_\_\_ Governor's Budget

XX Legislatively Adopted

Budget Page 93

# BUDGET NARRATIVE

---

## Policy Option Package 101 – ePermitting Project Completion

\$1,825,000

### ***Purpose***

To provide General Fund adequate for completion of DOGAMI’s priority IT modernization project, as scoped and approved in the 2023-25 budget.

### ***How Achieved***

Implementation of a modern, paperless permitting system and online customer interface (ePermitting) will improve Mineral Land Regulation & Reclamation Program service delivery. ePermitting will result in significant performance improvements: more efficient operations, more effective delivery of service, higher customer satisfaction, and speed up public records requests.

### ***Staffing Impact***

The project includes a cost recovery agreement with DEQ for their Project Manager to oversee the project development and implementation while updating the Limited Duration IT Systems Support Specialist in 2023-25 to maintain the system to a permanent position.

- 1 FTE (existing) IT Systems Support Specialist 3 (ISS3), permanent

### ***Quantifying Results***

An ePermitting system will result in significant performance improvements, including more efficient operations, that can be tracked by DOGAMI’s Key Performance Measure (KPM) # 4 - Percent of active mine sites inspected annually, and more effective delivery of service, and higher customer satisfaction, that can be tracked by KPM #5 - Customer Service.

### ***Revenue Sources***

Total General Fund request is \$1,825,000.

In the 2023-25 biennium, \$2,000,000 of General Fund was allotted for the ePermitting project. As a result of the delay with completing DEQ’s online project, DOGAMI will close out the current biennium with unspent money and will need to reestablish the projected unspent amount of \$1,325,000. Plus, in the original approved request for ePermitting, DOGAMI noted that \$500,000 will be needed to complete the ePermitting project in 2025-27, for a total of \$1,825,000.

# BUDGET NARRATIVE

---

## Policy Option Package 103 – MLRR Fee Increase & Program Right Sizing

\$1,474,954

### ***Purpose***

The Oregon Department of Geology and Mineral Industries (DOGAMI) - Mineral Land Regulation & Reclamation (MLRR) program, oversees the state's mineral production, and works to minimize impacts of natural resource extraction and to maximize the opportunities for disturbed land reclamation. Since its establishment the MLRR program has been funded exclusively by permit fees (Other Funds).

The last MLRR program fee increase was effective January 1, 2021. The fee increase has been successful in meeting the described goals:

- Fund the current MLRR program service level and avoid service disruption and layoffs.
- Build to a 6-month beginning balance in the MLRR program by the start of the 2025-27 biennium.

Beginning in late 2020, the program concurrently experienced an increase in permit applications from the construction and aggregate industry and an increase in public inquiries and complaints, resulting in slower permit processing times and limiting opportunities for routine site inspections, outreach, and education. The agency and the industry agree on the need for an increase in the number of program staff to provide adequate customer service.

The goal of the MLRR program's 2025 fee bill is to realize a long-overdue right-sizing of the program and elevate customer service and compliance outcomes in the mining sector in Oregon. The Legislatively Approved fee schedule (Senate Bill 836) is the first step in a reimagining of the MLRR program to position it to be a program focused on balancing environmental management with economic development, allowing the state to meet its infrastructure and housing goals.

### ***How Achieved***

A strategic expansion of the MLRR program to meet regulatory and customer service needs. Technical, administrative and supervisory staff to fully support identified priorities, including efficient permit processing, routine site inspections (KPM#4) and responsive customer service, based on stakeholder survey results from Fall 2023. The reorganization will also provide career growth for staff and improve succession planning:

#### **Increase Site Inspections (2 FTE)**

- Field Technicians (2) to perform routine inspections (internally scheduled and permittee requests) and respond to complaints and compliance (externally driven).

#### **Improve Customer Service & Support (1 FTE)**

- One additional public service representative dedicated to responding to permitting and public inquiries (phone & email)

#### **Add Technical Expertise (3 FTE)**

- One Lead for drilling programs (currently 0.5 FTE of existing Hydrogeologist Position). This gives the gas & geothermal programs dedicated support and adds capacity for a known increase in exploration and potential development of Carbon Sequestration regulatory program.
- Two Reclamationists/Geologists for application review, surface mine reclamation plan development and technical support.
- One Operations and Policy Analyst to support rulemaking, statute review, stakeholder engagement, and outreach.

# BUDGET NARRATIVE

---

The regulatory program is fee funded and a significant increase in the program requires a proportionate change to the fee structure. Senate Bill 836 proposed fee increases across the Surface Mining, Exploration, Oil & Gas and Geothermal programs adequate to support the proposed structure and maintain a 4-month operating balance.

## ***Staffing Impact***

- 3.0 FTE, Natural Resource Specialist 4 (NRS 4), Drilling Program Lead (1) and Reclamationist (2), permanent
- 2.0 FTE, Natural Resource Specialist 2 (NRS 2), Field Technicians (3) and GIS Analyst (1), permanent
- 1.0 FTE, Public Service Representative 3 (PSR 3), permanent

## ***Quantifying Results***

A right-sizing of the program will result in significant performance improvements including operational efficiency, timely delivery of service, and higher customer satisfaction that will be tracked by DOGAMI's Key Performance Measure (KPM) # 4 - Percent of active mine sites inspected annually, and KPM #5 - Customer Service.

## ***Revenue Sources***

The revenues will be driven from the MLRR fee increase (SB 836) and is estimated to generate new revenues of \$3,100,000 supporting the MLRR program plus this right sizing POP. Total expenditure request is \$1,474,954. This amount is for six positions where \$1,353,275 is direct personal costs plus an associated \$271,771 in service & supplies.

Request by Fund: Other Fund Revenues \$3,100,000; Other Fund expenditures \$1,474,954.

# BUDGET NARRATIVE

---

## Policy Option Package 104 – MLRR Position Establishment

\$923,682

### ***Purpose***

This package will establish as permanent three Limited Duration positions in two MLRR Program areas:

Consolidated Mining Permits: In accordance with Oregon regulations, DOGAMI is responsible to coordinate a multi-phase, multi-year application review process with other affected agency cooperators, stakeholders and the public under Oregon’s Chemical Mining Rules. These rules are being used for the first time in reviewing a proposed gold mine project. If the permit is issued, administration and oversight of this permit will continue for the active mine life (10 years) and decades of post-mining monitoring. The agency anticipates the submission of new applications for metal and critical resource mineral mining operations that would follow Oregon’s Chemical Mining Rules. In 2020, the legislature approved a 0.75 FTE Limited Duration NRS 4 Position to act as Coordinator for the Permit Application. In 2023, the legislature approved making the Limited Duration Position full-time (1.0 FTE). The position is funded through a cost-recovery agreement.

Mining Compliance: Efforts to bring unpermitted and incorrectly permitted surface mining operations into compliance with state regulations need to be adequately resourced to address compliance issues and level the playing field for all permit holders who maintain permits in compliance with state statutes. Sufficient funding is needed so that the program can fulfill its responsibilities instead of only responding to the most egregious transgressions. In 2023, the legislature established two Limited Duration Positions. Permanent positions are needed to process the high workload and investigate complaints, perform site inspections, track enforcement actions, coordinate submissions of required materials and follow-up with recalcitrant respondents.

### ***How Achieved***

DOGAMI requests the three limited duration positions be made permanent to meet the existing and anticipated workload.

### ***Staffing Impact***

1.0 FTE (existing), Natural Resource Specialist 4 (NRS 4), Consolidated Mining Permit Lead, permanent

1.0 FTE (existing), Natural Resource Specialist 3 (NRS 3), Mining Compliance Coordinator, permanent

1.0 FTE (existing), Natural Resource Specialist 2 (NRS 2), Permit Specialist, permanent

### ***Quantifying Results***

Program performance and customer service is tracked by DOGAMI’s Key Performance Measure (KPM) # 4 - Percent of active mine sites inspected annually, and KPM #5 - Customer Service.

### ***Revenue Sources***

Total Other Fund: \$923,682. This amount is for three positions where \$889,332 is in direct personal costs plus \$24,350 in service & supplies. NRS 4: \$355,830 (cost-recovery); NRS 3: \$313,719 and NRS 2: \$219,783 (fee-funded).

# BUDGET NARRATIVE

---

## CAPITAL BUDGETING

This section is not applicable to DOGAMI

# SPECIAL REPORTS

## SPECIAL REPORTS

### IT Project Prioritization Matrix

#### Enterprise IT Project Prioritization | 2025-27

Enterprise IT Project Prioritization   2025-27			ePermitting
		TOTAL PROJECT SCORE (0-100)	84
CRITERIA	WEIGHT	SCORING GUIDE	
Technology and Strategic Alignment	35%	WEIGHTED SUBTOTAL	35
<b>Alignment to Strategic Plans</b> <ul style="list-style-type: none"><li>Does this investment adhere to the Governor's Strategic Plan (Action Plan: User Friendly, Reliable and Secure: Modernizing State Information Technology Systems and Oversight)?</li><li>Does this investment align with and support the vision, goals, and guiding principles outlined in the EIS Strategic Framework, Cloud Forward: A Framework for Embracing the Cloud in Oregon, Oregon's Data Strategy: Unlocking Oregon's Potential, and the Modernization Playbook?</li><li>Does this investment align with and support the State of Oregon, Diversity, Equity, and Inclusion (DEI) Action Plan: A Roadmap to Racial Equity and Belonging, the sponsor's agency-specific Racial Equity Plan, and ethical use of data—investing in data justice and representation, visibility, and ethics to serve all Oregonians?</li><li>Does this investment optimize service delivery to the public and/or internally by modernizing agency-specific and cross-agency systems?</li><li>Does this investment align with and support the agency's IT and business strategic plans, including strategies for modernizing legacy systems?</li><li>Does this investment fulfill a legislative mandate, enable compliance with current State or Federal law, or address specific audit findings?</li></ul>		<div>3 - Fully Aligned (all applicable criteria addressed)</div> <div>2 - Mostly Aligned (most applicable criteria addressed)</div> <div>1 - Partially Aligned (some applicable criteria addressed)</div> <div>0 - Not Aligned (no or very few applicable criteria addressed)</div>	3
<b>Technology Best Practices and Priorities</b> <ul style="list-style-type: none"><li>Does this investment align with and support the following enterprise information technology priorities?<ul style="list-style-type: none"><li>Information Security . Improving the security and resilience of the state's systems</li><li>Modernization . Optimizing service delivery through resilient, adaptive, secure, and customer-centered digital transformation</li><li>A Better Oregon Through Better Data . Leveraging data as a strategic asset—improving data analysis, data quality, information-sharing, decision-making, and ethical use.</li><li>Cloud Forward . Enabling Oregon to conduct 75% of its business via cloud-based services and infrastructure</li></ul></li><li>Does this investment align with IT best practices (e.g., cloud-first, modular implementation, agile practices, configuration over customization, open systems, transparency and privacy by design, security principles, and other modern hosting technologies)?</li><li>For system modernizations that include data or data systems, has the agency evaluated the current data being collected, its overall quality, and a migration approach if relevant?</li><li>Has there been evaluation of the data contained within the system to see if changes need to be made to the data collection itself?</li></ul>		<div>3 - Fully Aligned (all applicable criteria addressed)</div> <div>2 - Mostly Aligned (most applicable criteria addressed)</div> <div>1 - Partially Aligned (some applicable criteria addressed)</div> <div>0 - Not Aligned (no or very few applicable criteria addressed)</div>	3

# SPECIAL REPORTS

## Enterprise IT Project Prioritization | 2025-27

			ePermitting
TOTAL PROJECT SCORE (0-100)			84
CRITERIA	WEIGHT	SCORING GUIDE	
<b>Business and People-Centered Approach</b>	25%	WEIGHTED SUBTOTAL	19
<b>People-Centered Approach</b> <ul style="list-style-type: none"> <li>Does this investment put people first—the people who rely on essential services and those working to provide those services?</li> <li>Does this investment help to eradicate racial and other forms of disparities in state government?</li> <li>Does this investment improve equitable access to services, programs, and resources, or make the agency's overall service portfolio more accessible or usable for diverse populations?</li> <li>Does the agency intend to strengthen public involvement through transformational community engagement, access to information, and decision-making opportunities?</li> <li>Does this investment reduce or eliminate administrative burdens* that have created barriers to access or reinforced existing inequalities for historically underserved and underrepresented communities?</li> <li>Has the agency utilized the Racial Equity Toolkit within the DEI Action Plan in assessing and planning the project?</li> <li>If the investment is for agency use, does it improve the agency users' experience?</li> </ul>			2
<b>Business Process Transformation</b> <ul style="list-style-type: none"> <li>Does this investment contribute to business process improvement/transformation?</li> <li>Does this investment improve service delivery to customers, partners, or other stakeholders?</li> <li>Has the agency done public engagement, outreach, or an internal evaluation to identify which populations are most highly impacted (positively and negatively) by these business process changes (e.g., considering populations without home internet in creating a digital application process)?</li> <li>Have measurable business outcomes and benefits been established, including the return on investment if applicable?</li> </ul>			3
<b>Investment Risk</b> <ul style="list-style-type: none"> <li>Would inaction impact systems or solutions that support critical business functions?</li> <li>Would inaction increase risk to continuity of services to customers, particularly vulnerable or underserved populations?</li> <li>Are there community impacts of not undertaking this project?</li> <li>Has the agency identified an inequity or imbalance in service provision that this initiative would resolve?</li> <li>Is there increased risk if investment is not addressed during this budget cycle (e.g., security, safety, legal, funding source, or any other related risk)?</li> <li>Does the investment address non-compliance of federal or state requirement, audit finding, or mandate?</li> <li>Does this investment address an identified and documented highly probable agency risk?</li> </ul>			2



# SPECIAL REPORTS

## Enterprise IT Project Prioritization | 2025-27

			ePermitting
TOTAL PROJECT SCORE (0-100)			84
CRITERIA	WEIGHT	SCORING GUIDE	
Agency Readiness and Solution Appropriateness	40%	WEIGHTED SUBTOTAL	30
<b>Organizational Change Management (OCM)</b> <ul style="list-style-type: none"> <li>Does the investment significantly impact operations throughout the organization?</li> <li>Does the agency have, or intend to acquire, OCM resources with the skillsets and experience for the size and complexity of the project?</li> <li>Does the agency plan to address and mitigate impact or adoption risks through a change management plan or intend to follow a formal OCM methodology?</li> <li>Has the agency identified community engagement or community involvement as a component of the change management process?</li> <li>Is external outreach or training planned to implement this change with constituents?</li> </ul>		3 - Fully Aligned (all applicable criteria addressed) 2 - Mostly Aligned (most applicable criteria addressed) 1 - Partially Aligned (some applicable criteria addressed) 0 - Not Aligned (no or very few applicable criteria addressed)	2
<b>Solution Scale and Approach</b> <ul style="list-style-type: none"> <li>Has the agency engaged customers, partners, and communities to understand and structure the business problem, benefits, and outcomes?</li> <li>Does the investment fully address the agency's business problem, benefits and outcomes?</li> <li>Is the solution of the appropriate size and scale?</li> <li>Does this investment adhere to principles in <i>EIS Cloud Forward</i> (p.4) or <i>Modernization Playbook</i> (p.6), etc.?</li> <li>Will the agency continue to engage customers and communities to inform design, approach, and usability of the solution?</li> </ul>		3 - Fully Aligned (all applicable criteria addressed) 2 - Mostly Aligned (most applicable criteria addressed) 1 - Partially Aligned (some applicable criteria addressed) 0 - Not Aligned (no or very few applicable criteria addressed)	3
<b>Capacity</b> <ul style="list-style-type: none"> <li>Has the agency considered skillsets and capacity requirements needed to effectively resource this initiative?</li> <li>Does the agency have resources with the necessary skillsets and knowledge, or can the agency acquire the resources?</li> <li>Will this investment impact the agency's ability to deliver on its core business functions?</li> <li>Has the agency considered capacity for various non-technical resources, including organizational change management, project management, business analysis, testing, communication and community engagement activities?</li> <li>Does the agency or project environment foster an inclusive workplace culture and promote equitable hiring, retention, and promotion practices?</li> </ul>		3 - Fully Aligned (all applicable criteria addressed) 2 - Mostly Aligned (most applicable criteria addressed) 1 - Partially Aligned (some applicable criteria addressed) 0 - Not Aligned (no or very few applicable criteria addressed)	2
<b>Governance and Project Management Processes</b> <ul style="list-style-type: none"> <li>Does the agency have formal IT governance in place that will oversee this investment?</li> <li>Does the investment have executive sponsorship and steering committee in place?</li> <li>Does the agency employ adequate project governance structure and practices to oversee vendor/contract management, change control, quality control and quality assurance, and data management and usage?</li> <li>For projects that impact data or data systems, is there a data governance body or other body responsible for data management that is engaged in the process? Is there an agency data lead who is engaged as part of the project?</li> <li>Are agency DEI staff involved in the IT Governance and prioritization process?</li> <li>Does the agency intend to involve customer or partner representation on project forums (i.e. steering committees, advisory boards, etc.)?</li> <li>Has the agency established processes for community outreach, feedback, engagement, or advice in accordance with the Racial Equity Framework and DEI Action Plan?</li> <li>Does the agency have, or intend to acquire, project management resources with the skillsets and experience for the size and complexity of the project?</li> <li>Does the agency use mature project management practices (PMBOK)?</li> </ul>		3 - Fully Aligned (all applicable criteria addressed) 2 - Mostly Aligned (most applicable criteria addressed) 1 - Partially Aligned (some applicable criteria addressed) 0 - Not Aligned (no or very few applicable criteria addressed)	2

\_\_\_ Agency Request

\_\_\_ Governor's Budget

\_\_XX\_\_ Legislatively Adopted

Budget Page 101

# SPECIAL REPORTS

## IT Project Budget Spreadsheet

Policy Group	Agency Name	IT Project Name	PPM Idea/ Project ID	PPM Idea/Project Name	Mandate	Short Description	Start Date	End Date	Policy Option Package Request (Y/N)	POP #	Total Budget \$ (PPM)	Total Cost	Previous Biennium (2023 -2025) GF Cost	Current Biennium (2025-2027) GF Cost	Future Biennia (2027 - and ongoing) GF Cost
Natural Resources	DOGAMI	MLRR ePermitting	P-00001515	MLRR ePermitting	Legislature	Development and Implementation of online customer and permit management system.	2023-12-19	2026-12-31	Yes	101	\$ 3,305,200	\$3,305,200	\$ 762,300	\$ 1,871,900	\$ 671,000

\_\_\_ Agency Request

\_\_\_ Governor's Budget

XX Legislatively Adopted

Budget Page 102

# SPECIAL REPORTS

---

## Key Performance Measures (KPMs)

### Department of Geology and Mineral Industries

Annual Performance Progress Report

Reporting Year 2025

Published: 9/30/2025 2:05:43 PM

\_\_\_ Agency Request

\_\_\_ Governor's Budget

XX Legislatively Adopted

Budget Page 103

# SPECIAL REPORTS

KPM #	Approved Key Performance Measures (KPMs)
1	HAZARD AND RISK ASSESSMENT COMPLETION - Percent of population residing in Oregon Urban Growth Boundary Areas (UGBs) that have completed geologic hazard and risk assessments that are suitable to initiate Department of Land Conservation and Development goal 7 planning for earthquake, landslide, tsunami, coastal erosion, volcanic and flooding hazards.
2	DETAILED GEOLOGIC MAP COMPLETION - Percent of Oregon where geologic data in the form of high resolution maps have been completed to be used for local problem solving.
3	LIDAR DATA COMPLETION - Percent of Oregon (sq. miles) with lidar data at USGS quality level 2 or better.
4	MINE SITE INSPECTIONS - Percent of active mine sites inspected annually.
5	CUSTOMER SERVICE - Percent of customers rating their satisfaction with the agency's customer service as "good" or "excellent": overall customer service, timeliness, accuracy, helpfulness, expertise and availability of information.
6	GOVERNANCE - Percent of yes responses by Governing Board members to the set of best practices.

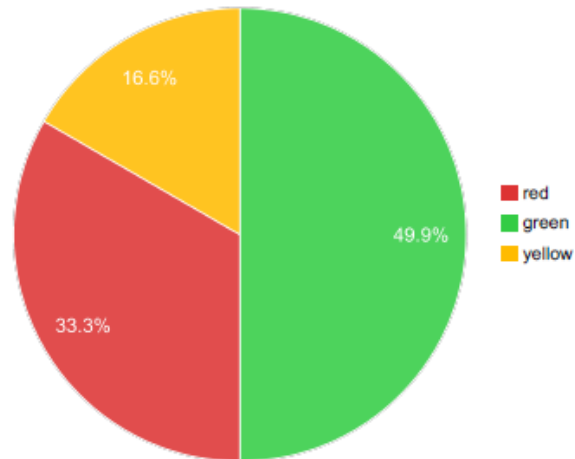

Performance Summary	Green	Yellow	Red
	= Target to -5%	= Target -5% to -15%	= Target > -15%
Summary Stats:	50%	16.67%	33.33%

# SPECIAL REPORTS

KPM #1	HAZARD AND RISK ASSESSMENT COMPLETION - Percent of population residing in Oregon Urban Growth Boundary Areas (UGBs) that have completed geologic hazard and risk assessments that are suitable to initiate Department of Land Conservation and Development goal 7 planning for earthquake, landslide, tsunami, coastal erosion, volcanic and flooding hazards.
	Data Collection Period: Jul 01 - Jun 30

\* Upward Trend = positive result

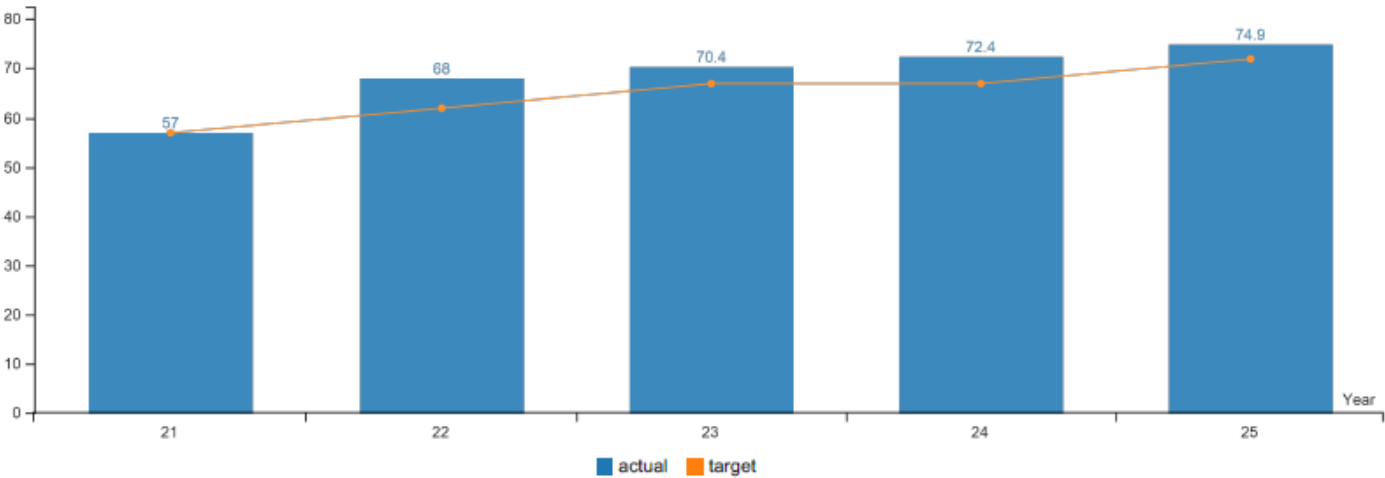

Report Year	2021	2022	2023	2024	2025
HAZARD AND RISK ASSESSMENT COMPLETION					
Actual	57%	68%	70.40%	72.40%	74.90%
Target	57%	62%	67%	67%	72%

How Are We Doing

Factors Affecting Results

# SPECIAL REPORTS

KPM #2	DETAILED GEOLOGIC MAP COMPLETION - Percent of Oregon where geologic data in the form of high resolution maps have been completed to be used for local problem solving.
	Data Collection Period: Jul 01 - Jun 30

\* Upward Trend = positive result

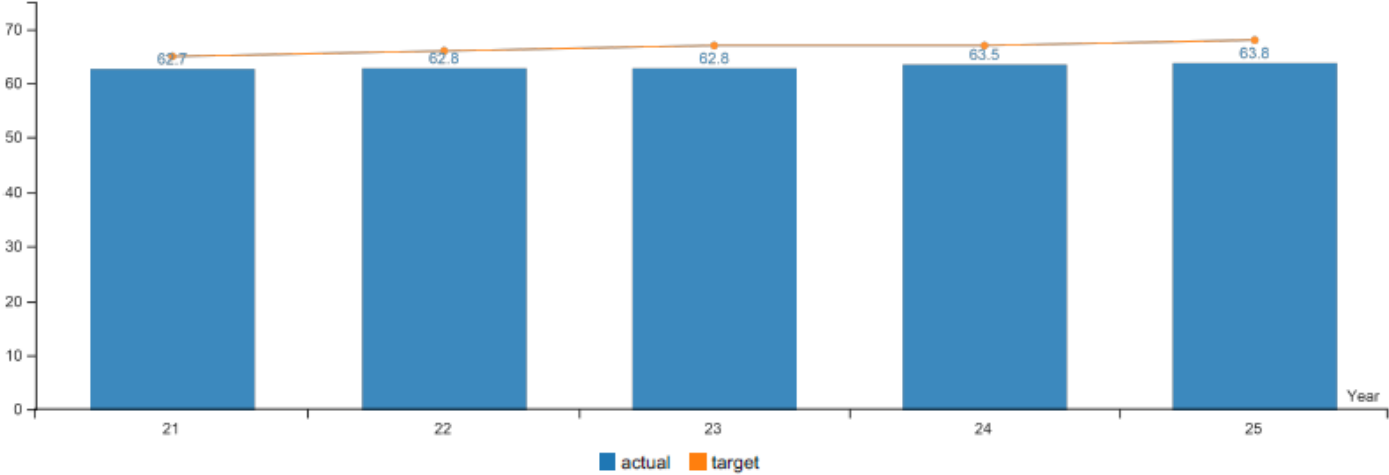

Report Year	2021	2022	2023	2024	2025
DETAILED GEOLOGIC MAP COMPLETION					
Actual	62.70%	62.80%	62.80%	63.50%	63.80%
Target	65%	66%	67%	67%	68%

How Are We Doing

Factors Affecting Results

# SPECIAL REPORTS

KPM #3	LIDAR DATA COMPLETION - Percent of Oregon (sq. miles) with lidar data at USGS quality level 2 or better.
	Data Collection Period: Jul 01 - Jun 30

\* Upward Trend = positive result

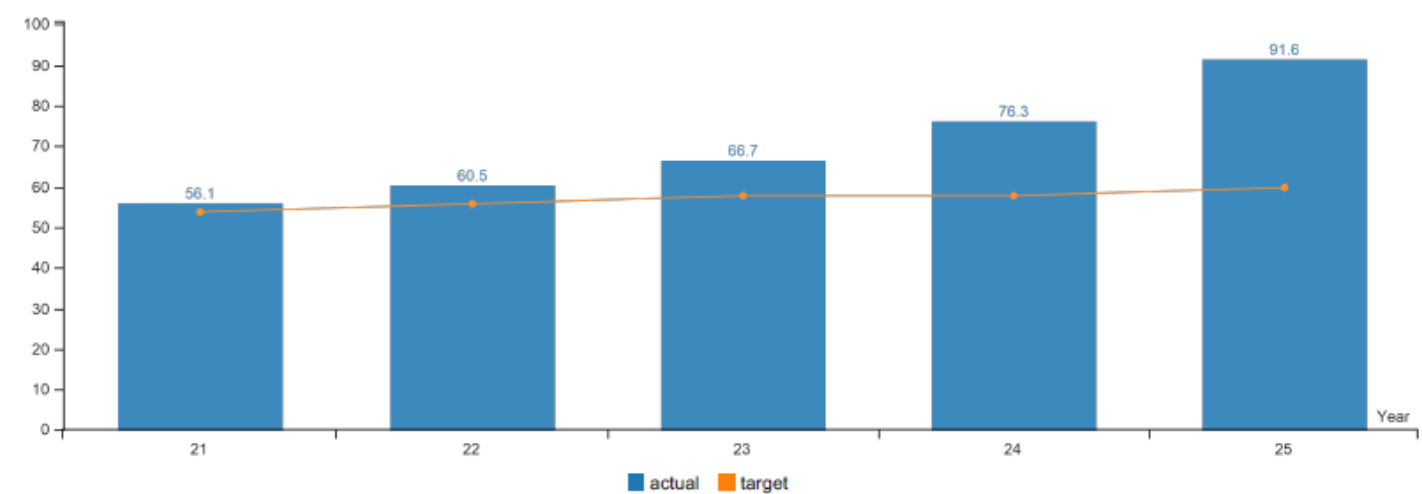

Report Year	2021	2022	2023	2024	2025
LIDAR DATA COMPLETION					
Actual	56.10%	60.50%	66.70%	76.30%	91.60%
Target	54%	56%	58%	58%	60%

How Are We Doing

Factors Affecting Results

# SPECIAL REPORTS

KPM #4	MINE SITE INSPECTIONS - Percent of active mine sites inspected annually.
	Data Collection Period: Jul 01 - Jun 30

\* Upward Trend = positive result

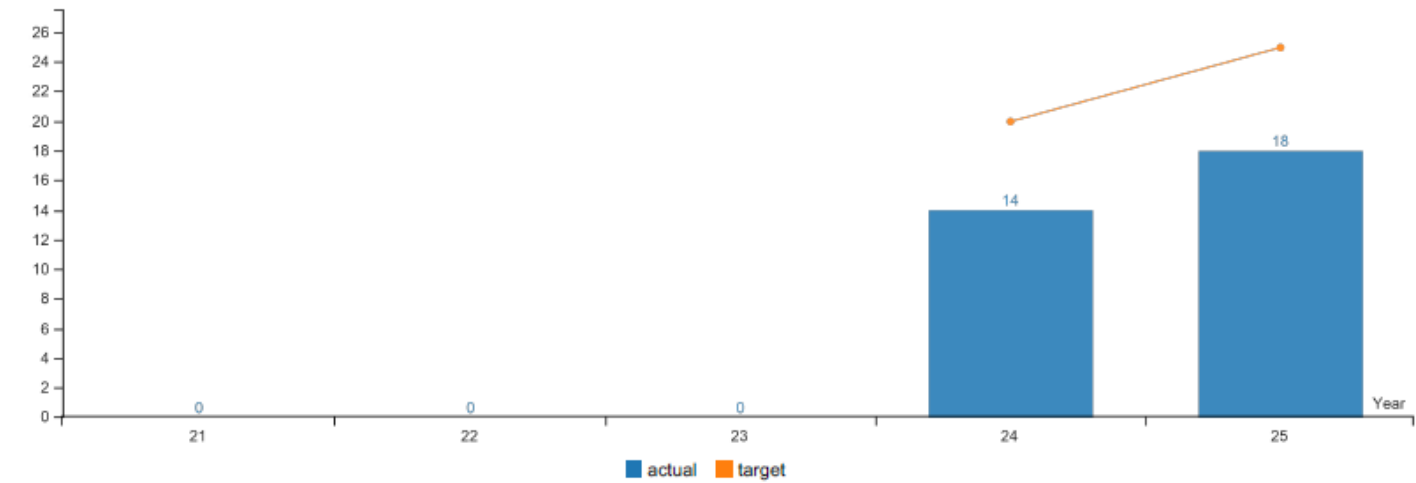

Report Year	2021	2022	2023	2024	2025
<b>ACTIVE MINE SITE INSPECTIONS</b>					
Actual				14%	18%
Target				20%	25%

How Are We Doing

Factors Affecting Results



# SPECIAL REPORTS

KPM #5 CUSTOMER SERVICE - Percent of customers rating their satisfaction with the agency's customer service as "good" or "excellent": overall customer service, timeliness, accuracy, helpfulness, expertise and availability of information.

Data Collection Period: Jul 01 - Jun 30

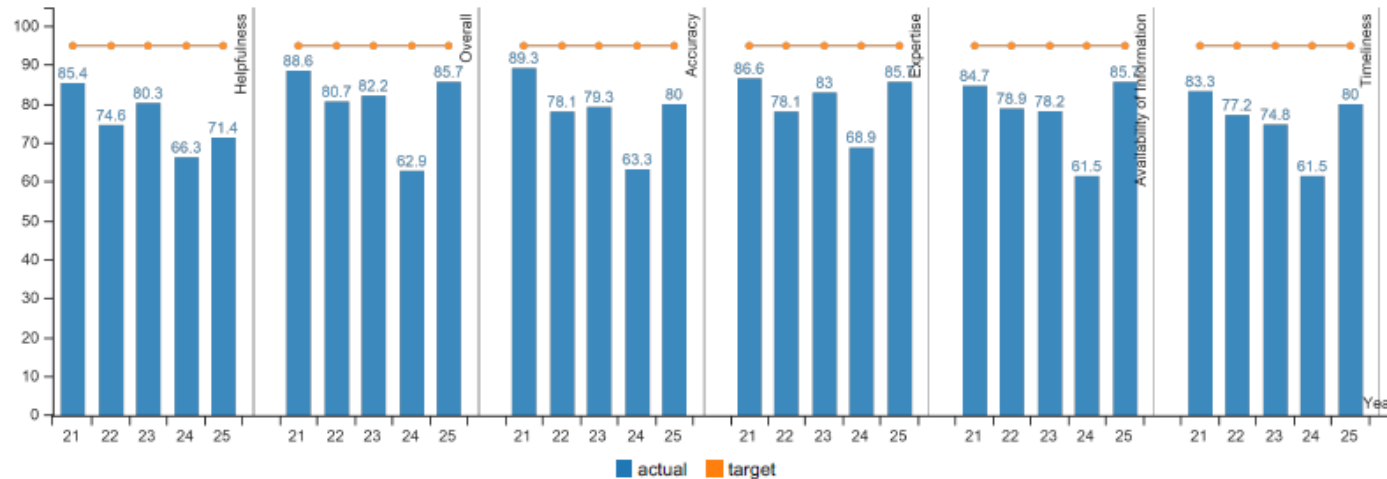

Report Year	2021	2022	2023	2024	2025
<b>Helpfulness</b>					
Actual	85.40%	74.60%	80.30%	66.30%	71.40%
Target	95%	95%	95%	95%	95%
<b>Overall</b>					
Actual	88.60%	80.70%	82.20%	62.90%	85.70%
Target	95%	95%	95%	95%	95%
<b>Accuracy</b>					
Actual	89.30%	78.10%	79.30%	63.30%	80%
Target	95%	95%	95%	95%	95%
<b>Expertise</b>					
Actual	86.60%	78.10%	83%	68.90%	85.70%
Target	95%	95%	95%	95%	95%
<b>Availability of Information</b>					
Actual	84.70%	78.90%	78.20%	61.50%	85.70%
Target	95%	95%	95%	95%	95%
<b>Timeliness</b>					
Actual	83.30%	77.20%	74.80%	61.50%	80%
Target	95%	95%	95%	95%	95%

How Are We Doing

# SPECIAL REPORTS

KPM #6	GOVERNANCE - Percent of yes responses by Governing Board members to the set of best practices.
	Data Collection Period: Jul 01 - Jun 30

\* Upward Trend = positive result

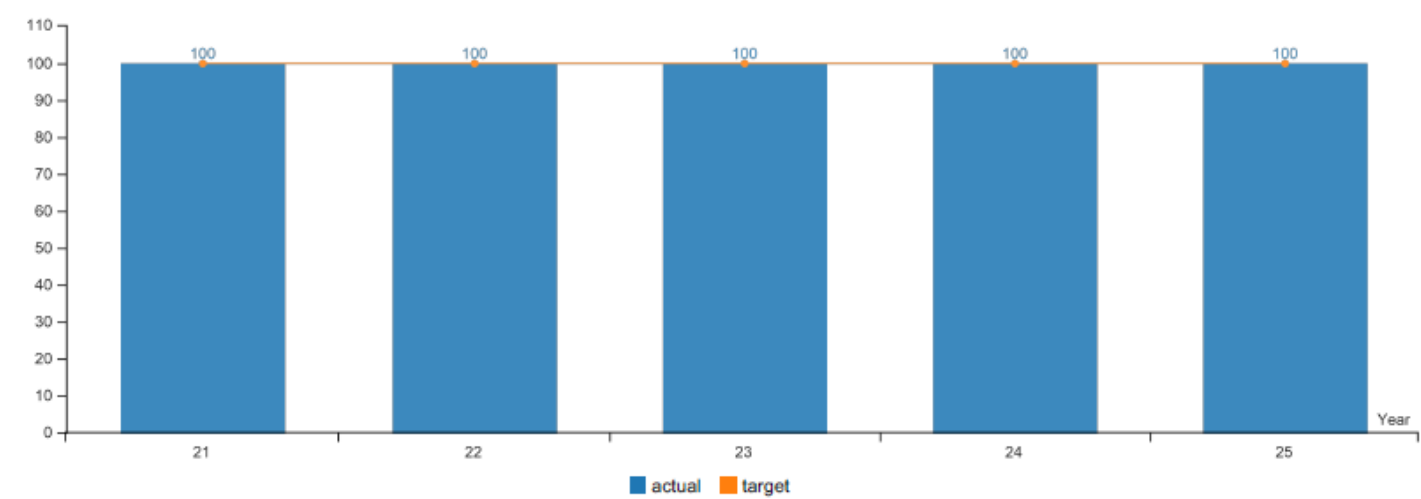

Report Year	2021	2022	2023	2024	2025
Metric Value					
Actual	100%	100%	100%	100%	100%
Target	100%	100%	100%	100%	100%

How Are We Doing

Factors Affecting Results

# SPECIAL REPORTS

---

## Audits Response Report

This page is not applicable to DOGAMI

# SPECIAL REPORTS

## ORBITS Report: Summary Cross Reference Listing and Packages (BSU003A)

*Geology & Mineral Industries, Dept of*

Summary Cross Reference Listing and Packages  
2025-27 Biennium

Agency Number: 63200

BAM Analyst: Beck, Kendra

Budget Coordinator: McFadden, Lindsey - (971)900-9757

<i>Cross Reference Number</i>	<i>Cross Reference Description</i>	<i>Package Number</i>	<i>Priority</i>	<i>Package Description</i>	<i>Package Group</i>
010-00-00-00000	Geologic Survey	010	0	Vacancy Factor and Non-ORPICS Personal Services	Essential Packages
010-00-00-00000	Geologic Survey	021	0	Phase-in	Essential Packages
010-00-00-00000	Geologic Survey	022	0	Phase-out Pgm & One-time Costs	Essential Packages
010-00-00-00000	Geologic Survey	031	0	Standard Inflation	Essential Packages
010-00-00-00000	Geologic Survey	032	0	Above Standard Inflation	Essential Packages
010-00-00-00000	Geologic Survey	033	0	Exceptional Inflation	Essential Packages
010-00-00-00000	Geologic Survey	040	0	Mandated Caseload	Essential Packages
010-00-00-00000	Geologic Survey	050	0	Fundshifts	Essential Packages
010-00-00-00000	Geologic Survey	060	0	Technical Adjustments	Essential Packages
010-00-00-00000	Geologic Survey	070	0	Revenue Shortfalls	Policy Packages
010-00-00-00000	Geologic Survey	081	0	May 2024 Emergency Board	Policy Packages
010-00-00-00000	Geologic Survey	082	0	September 2024 Emergency Board	Policy Packages
010-00-00-00000	Geologic Survey	090	0	Analyst Adjustments	Policy Packages
010-00-00-00000	Geologic Survey	092	0	Statewide AG Adjustment	Policy Packages
010-00-00-00000	Geologic Survey	093	0	Statewide Adjustment DAS Chgs	Policy Packages
010-00-00-00000	Geologic Survey	801	0	LFO Analyst Adjustments	Policy Packages
010-00-00-00000	Geologic Survey	802	0	Vacant Position Reductions	Policy Packages
010-00-00-00000	Geologic Survey	803	0	Federal Revenue Shortfall	Policy Packages
010-00-00-00000	Geologic Survey	804	0	Position Rebalance	Policy Packages
010-00-00-00000	Geologic Survey	805	0	Constitutionally Elected Officials Adjustments	Policy Packages
010-00-00-00000	Geologic Survey	810	0	Statewide Adjustments	Policy Packages
010-00-00-00000	Geologic Survey	811	0	Budget Reconciliation Adjustments	Policy Packages

\_\_\_ Agency Request

\_\_\_ Governor's Budget

XX Legislatively Adopted

Budget Page 112

# SPECIAL REPORTS

## Geology & Mineral Industries, Dept of

Summary Cross Reference Listing and Packages  
2025-27 Biennium

Agency Number: 63200

BAM Analyst: Beck, Kendra

Budget Coordinator: McFadden, Lindsey - (971)900-9757

Cross Reference Number	Cross Reference Description	Package Number	Priority	Package Description	Package Group
010-00-00-00000	Geologic Survey	812	0	Policy Bills	Policy Packages
010-00-00-00000	Geologic Survey	813	0	Updated Base Debt Service Adjustments	Policy Packages
010-00-00-00000	Geologic Survey	816	0	Capital Construction	Policy Packages
010-00-00-00000	Geologic Survey	840	0	Mandated Caseloads	Policy Packages
010-00-00-00000	Geologic Survey	845	0	Statutory Caseloads	Policy Packages
010-00-00-00000	Geologic Survey	100	0	GS&S - ESRI Cost Increase	Policy Packages
010-00-00-00000	Geologic Survey	101	0	MLRR - ePermitting	Policy Packages
010-00-00-00000	Geologic Survey	102	0	GS&S - Subsurface Geology and Mapping Program	Policy Packages
010-00-00-00000	Geologic Survey	103	0	MLRR - Fee Increase and Program Right-Sizing	Policy Packages
010-00-00-00000	Geologic Survey	104	0	MLRR - Program Establishment	Policy Packages
010-00-00-00000	Geologic Survey	105	0	Class VI Injection Well Regulatory Program	Policy Packages
010-00-00-00000	Geologic Survey	106	0	GS&S - FloodPlain Coordinator	Policy Packages
020-00-00-00000	Mined Land Reclamation	010	0	Vacancy Factor and Non-ORPICS Personal Services	Essential Packages
020-00-00-00000	Mined Land Reclamation	021	0	Phase-in	Essential Packages
020-00-00-00000	Mined Land Reclamation	022	0	Phase-out Pgm & One-time Costs	Essential Packages
020-00-00-00000	Mined Land Reclamation	031	0	Standard Inflation	Essential Packages
020-00-00-00000	Mined Land Reclamation	032	0	Above Standard Inflation	Essential Packages
020-00-00-00000	Mined Land Reclamation	033	0	Exceptional Inflation	Essential Packages
020-00-00-00000	Mined Land Reclamation	040	0	Mandated Caseload	Essential Packages
020-00-00-00000	Mined Land Reclamation	050	0	Fundshifts	Essential Packages
020-00-00-00000	Mined Land Reclamation	060	0	Technical Adjustments	Essential Packages
020-00-00-00000	Mined Land Reclamation	070	0	Revenue Shortfalls	Policy Packages

08/28/25  
2:32 PM

Page 2 of 4

Summary Cross Reference Listing and Packages  
BSU-003A

\_\_\_ Agency Request

\_\_\_ Governor's Budget

XX Legislatively Adopted

Budget Page 113

# SPECIAL REPORTS

## Geology & Mineral Industries, Dept of

### Summary Cross Reference Listing and Packages

2025-27 Biennium

Agency Number: 63200

BAM Analyst: Beck, Kendra

Budget Coordinator: McFadden, Lindsey - (971)900-9757

Cross Reference Number	Cross Reference Description	Package Number	Priority	Package Description	Package Group
020-00-00-00000	Mined Land Reclamation	081	0	May 2024 Emergency Board	Policy Packages
020-00-00-00000	Mined Land Reclamation	082	0	September 2024 Emergency Board	Policy Packages
020-00-00-00000	Mined Land Reclamation	090	0	Analyst Adjustments	Policy Packages
020-00-00-00000	Mined Land Reclamation	092	0	Statewide AG Adjustment	Policy Packages
020-00-00-00000	Mined Land Reclamation	093	0	Statewide Adjustment DAS Chgs	Policy Packages
020-00-00-00000	Mined Land Reclamation	801	0	LFO Analyst Adjustments	Policy Packages
020-00-00-00000	Mined Land Reclamation	802	0	Vacant Position Reductions	Policy Packages
020-00-00-00000	Mined Land Reclamation	803	0	Federal Revenue Shortfall	Policy Packages
020-00-00-00000	Mined Land Reclamation	804	0	Position Rebalance	Policy Packages
020-00-00-00000	Mined Land Reclamation	805	0	Constitutionally Elected Officials Adjustments	Policy Packages
020-00-00-00000	Mined Land Reclamation	810	0	Statewide Adjustments	Policy Packages
020-00-00-00000	Mined Land Reclamation	811	0	Budget Reconciliation Adjustments	Policy Packages
020-00-00-00000	Mined Land Reclamation	812	0	Policy Bills	Policy Packages
020-00-00-00000	Mined Land Reclamation	813	0	Updated Base Debt Service Adjustments	Policy Packages
020-00-00-00000	Mined Land Reclamation	816	0	Capital Construction	Policy Packages
020-00-00-00000	Mined Land Reclamation	840	0	Mandated Caseloads	Policy Packages
020-00-00-00000	Mined Land Reclamation	845	0	Statutory Caseloads	Policy Packages
020-00-00-00000	Mined Land Reclamation	100	0	GS&S - ESRI Cost Increase	Policy Packages
020-00-00-00000	Mined Land Reclamation	101	0	MLRR - ePermitting	Policy Packages
020-00-00-00000	Mined Land Reclamation	102	0	GS&S - Subsurface Geology and Mapping Program	Policy Packages
020-00-00-00000	Mined Land Reclamation	103	0	MLRR - Fee Increase and Program Right-Sizing	Policy Packages
020-00-00-00000	Mined Land Reclamation	104	0	MLRR - Program Establishment	Policy Packages

08/28/25

Page 3 of 4

Summary Cross Reference Listing and Packages

2:32 PM

BSU-003A

\_\_\_ Agency Request

\_\_\_ Governor's Budget

XX Legislatively Adopted

Budget Page 114

# SPECIAL REPORTS

## ***Geology & Mineral Industries, Dept of***

### **Summary Cross Reference Listing and Packages**

2025-27 Biennium

Agency Number: 63200

BAM Analyst: Beck, Kendra

Budget Coordinator: McFadden, Lindsey - (971)900-9757

<b><i>Cross Reference Number</i></b>	<b><i>Cross Reference Description</i></b>	<b><i>Package Number</i></b>	<b><i>Priority</i></b>	<b><i>Package Description</i></b>	<b><i>Package Group</i></b>
020-00-00-00000	Mined Land Reclamation	105	0	Class VI Injection Well Regulatory Program	Policy Packages
020-00-00-00000	Mined Land Reclamation	106	0	GS&S - FloodPlain Coordinator	Policy Packages

08/28/25  
2:32 PM

Page 4 of 4

Summary Cross Reference Listing and Packages  
BSU-003A

\_\_\_ Agency Request

\_\_\_ Governor's Budget

XX Legislatively Adopted

Budget Page 115

2025-27

Summary Cross Reference Listing and Packages (BSU003A)

# SPECIAL REPORTS

## ORBITS Report: Policy Package List by Priority (BSU004A)

*Geology & Mineral Industries, Dept of*

Policy Package List by Priority  
2025-27 Biennium

Agency Number: 63200

BAM Analyst: Beck, Kendra

Budget Coordinator: McFadden, Lindsey - (971)900-9757

Priority	Policy Pkg Number	Policy Pkg Description	Summary Cross Reference Number	Cross Reference Description
0	070	Revenue Shortfalls	010-00-00-00000	Geologic Survey
			020-00-00-00000	Mined Land Reclamation
	081	May 2024 Emergency Board	010-00-00-00000	Geologic Survey
			020-00-00-00000	Mined Land Reclamation
	082	September 2024 Emergency Board	010-00-00-00000	Geologic Survey
			020-00-00-00000	Mined Land Reclamation
	090	Analyst Adjustments	010-00-00-00000	Geologic Survey
			020-00-00-00000	Mined Land Reclamation
	092	Statewide AG Adjustment	010-00-00-00000	Geologic Survey
			020-00-00-00000	Mined Land Reclamation
	093	Statewide Adjustment DAS Chgs	010-00-00-00000	Geologic Survey
			020-00-00-00000	Mined Land Reclamation
	100	GS&S - ESRI Cost Increase	010-00-00-00000	Geologic Survey
			020-00-00-00000	Mined Land Reclamation
	101	MLRR - ePermitting	010-00-00-00000	Geologic Survey
			020-00-00-00000	Mined Land Reclamation
	102	GS&S - Subsurface Geology and Mapping Prc	010-00-00-00000	Geologic Survey
			020-00-00-00000	Mined Land Reclamation
	103	MLRR - Fee Increase and Program Right-Sizi	010-00-00-00000	Geologic Survey
			020-00-00-00000	Mined Land Reclamation
	104	MLRR - Program Establishment	010-00-00-00000	Geologic Survey
			020-00-00-00000	Mined Land Reclamation
	105	Class VI Injection Well Regulatory Program	010-00-00-00000	Geologic Survey

\_\_\_ Agency Request

\_\_\_ Governor's Budget

XX Legislatively Adopted

Budget Page 116



# SPECIAL REPORTS

## Geology & Mineral Industries, Dept of

Policy Package List by Priority  
2025-27 Biennium

Agency Number: 63200

BAM Analyst: Beck, Kendra

Budget Coordinator: McFadden, Lindsey - (971)900-9757

Priority	Policy Pkg Number	Policy Pkg Description	Summary Cross Reference Number	Cross Reference Description
0	105	Class VI Injection Well Regulatory Program	020-00-00-00000	Mined Land Reclamation
	106	GS&S - FloodPlain Coordinator	010-00-00-00000	Geologic Survey
			020-00-00-00000	Mined Land Reclamation
	801	LFO Analyst Adjustments	010-00-00-00000	Geologic Survey
			020-00-00-00000	Mined Land Reclamation
	802	Vacant Position Reductions	010-00-00-00000	Geologic Survey
			020-00-00-00000	Mined Land Reclamation
	803	Federal Revenue Shortfall	010-00-00-00000	Geologic Survey
			020-00-00-00000	Mined Land Reclamation
	804	Position Rebalance	010-00-00-00000	Geologic Survey
			020-00-00-00000	Mined Land Reclamation
	805	Constitutionally Elected Officials Adjustments	010-00-00-00000	Geologic Survey
			020-00-00-00000	Mined Land Reclamation
	810	Statewide Adjustments	010-00-00-00000	Geologic Survey
			020-00-00-00000	Mined Land Reclamation
	811	Budget Reconciliation Adjustments	010-00-00-00000	Geologic Survey
			020-00-00-00000	Mined Land Reclamation
	812	Policy Bills	010-00-00-00000	Geologic Survey
			020-00-00-00000	Mined Land Reclamation
	813	Updated Base Debt Service Adjustments	010-00-00-00000	Geologic Survey
			020-00-00-00000	Mined Land Reclamation
	816	Capital Construction	010-00-00-00000	Geologic Survey
			020-00-00-00000	Mined Land Reclamation

08/28/25  
2:32 PM

Page 2 of 3

Policy Package List by Priority  
BSU-004A

\_\_\_ Agency Request

\_\_\_ Governor's Budget

XX Legislatively Adopted

Budget Page 117

# SPECIAL REPORTS

## ***Geology & Mineral Industries, Dept of***

**Policy Package List by Priority**

**2025-27 Biennium**

**Agency Number: 63200**

**BAM Analyst: Beck, Kendra**

**Budget Coordinator: McFadden, Lindsey - (971)900-9757**

<b><i>Priority</i></b>	<b><i>Policy Pkg Number</i></b>	<b><i>Policy Pkg Description</i></b>	<b><i>Summary Cross Reference Number</i></b>	<b><i>Cross Reference Description</i></b>
0	840	Mandated Caseloads	010-00-00-00000	Geologic Survey
			020-00-00-00000	Mined Land Reclamation
	845	Statutory Caseloads	010-00-00-00000	Geologic Survey
			020-00-00-00000	Mined Land Reclamation

08/28/25

2:32 PM

Page 3 of 3

Policy Package List by Priority

BSU-004A

\_\_\_ Agency Request

\_\_\_ Governor's Budget

XX Legislatively Adopted

Budget Page 118

2025-27

Policy Package List by Priority (BSU004A)

# SPECIAL REPORTS

## ORBITS Report: Budget Support – Detail Revenues and Expenditures (BDV103A)

*Geology & Mineral Industries, Dept of*

*Agency Number: 63200*

**Budget Support - Detail Revenues and Expenditures**

**Cross Reference Number: 63200-000-00-00-00000**

**2025-27 Biennium**

**Geology & Mineral Industries, Dept of**

<i>Description</i>	<i>2021-23 Actuals</i>	<i>2023-25 Leg Adopted Budget</i>	<i>2023-25 Leg Approved Budget</i>	<i>2025-27 Agency Request Budget</i>	<i>2025-27 Governor's Budget</i>	<i>2025-27 Leg. Adopted Budget</i>
<b>BEGINNING BALANCE</b>						
0025 Beginning Balance						
3400 Other Funds Ltd	1,124,908	1,692,399	1,692,399	2,747,448	2,747,448	2,747,448
6400 Federal Funds Ltd	(25,919)	-	-	-	-	-
All Funds	1,098,989	1,692,399	1,692,399	2,747,448	2,747,448	2,747,448
0030 Beginning Balance Adjustment						
3400 Other Funds Ltd	-	255,144	255,144	-	-	-
<b>BEGINNING BALANCE</b>						
3400 Other Funds Ltd	1,124,908	1,947,543	1,947,543	2,747,448	2,747,448	2,747,448
6400 Federal Funds Ltd	(25,919)	-	-	-	-	-
<b>TOTAL BEGINNING BALANCE</b>	<b>\$1,098,989</b>	<b>\$1,947,543</b>	<b>\$1,947,543</b>	<b>\$2,747,448</b>	<b>\$2,747,448</b>	<b>\$2,747,448</b>
<b>REVENUE CATEGORIES</b>						
<b>GENERAL FUND APPROPRIATION</b>						
0050 General Fund Appropriation						
8000 General Fund	6,444,037	9,383,601	9,844,208	11,261,393	10,450,493	10,611,332
<b>LICENSES AND FEES</b>						
0210 Non-business Lic. and Fees						
3400 Other Funds Ltd	4,422,599	4,725,175	4,725,175	9,659,075	9,659,075	7,847,000
<b>CHARGES FOR SERVICES</b>						
0410 Charges for Services						
3400 Other Funds Ltd	1,777,604	1,775,499	1,775,499	2,300,000	2,300,000	2,300,000
<b>FINES, RENTS AND ROYALTIES</b>						
0505 Fines and Forfeitures						

\_\_\_ Agency Request

\_\_\_ Governor's Budget

XX Legislatively Adopted

Budget Page 119

# SPECIAL REPORTS

**Geology & Mineral Industries, Dept of**

**Agency Number: 63200**

**Budget Support - Detail Revenues and Expenditures**

**Cross Reference Number: 63200-000-00-00-00000**

**2025-27 Biennium**

**Geology & Mineral Industries, Dept of**

<i>Description</i>	<i>2021-23 Actuals</i>	<i>2023-25 Leg Adopted Budget</i>	<i>2023-25 Leg Approved Budget</i>	<i>2025-27 Agency Request Budget</i>	<i>2025-27 Governor's Budget</i>	<i>2025-27 Leg. Adopted Budget</i>
3400 Other Funds Ltd	24,250	18,000	18,000	-	-	-
<b>INTEREST EARNINGS</b>						
0605 Interest Income						
3400 Other Funds Ltd	32,264	10,250	10,250	75,000	75,000	75,000
<b>SALES INCOME</b>						
0705 Sales Income						
3400 Other Funds Ltd	3,807	-	-	-	-	-
<b>OTHER</b>						
0975 Other Revenues						
3400 Other Funds Ltd	162,611	160,200	160,200	89,000	89,000	89,000
<b>FEDERAL FUNDS REVENUE</b>						
0995 Federal Funds						
6400 Federal Funds Ltd	4,570,628	5,522,133	5,663,435	6,063,756	5,988,729	5,988,729
<b>TRANSFERS IN</b>						
1141 Tsfr From Lands, Dept of State						
3400 Other Funds Ltd	-	-	-	10,000,000	10,000,000	10,000,000
1248 Tsfr From Military Dept, Or						
3400 Other Funds Ltd	42,412	-	-	-	-	-
1258 Tsfr From Emergency Management, Dept of						
3400 Other Funds Ltd	-	57,500	57,500	82,000	82,000	82,000
1330 Tsfr From Energy, Dept of						
3400 Other Funds Ltd	2,108	23,602	23,602	10,000	10,000	10,000
1340 Tsfr From Environmental Quality						

08/28/25  
2:34 PM

Page 2 of 33

BDV103A - Budget Support - Detail Revenues & Expenditures  
BDV103A

\_\_\_ Agency Request

\_\_\_ Governor's Budget

XX Legislatively Adopted

Budget Page 120

2025-27

Agency Worksheet - Revenues and Expenditures (BDV103A)

# SPECIAL REPORTS

**Geology & Mineral Industries, Dept of**

**Agency Number: 63200**

**Budget Support - Detail Revenues and Expenditures**

**Cross Reference Number: 63200-000-00-00-00000**

**2025-27 Biennium**

**Geology & Mineral Industries, Dept of**

<i>Description</i>	<i>2021-23 Actuals</i>	<i>2023-25 Leg Adopted Budget</i>	<i>2023-25 Leg Approved Budget</i>	<i>2025-27 Agency Request Budget</i>	<i>2025-27 Governor's Budget</i>	<i>2025-27 Leg. Adopted Budget</i>
3400 Other Funds Ltd	381,152	375,950	375,950	419,200	419,200	419,200
<b>TRANSFERS IN</b>						
3400 Other Funds Ltd	425,672	457,052	457,052	10,511,200	10,511,200	10,511,200
<b>TOTAL TRANSFERS IN</b>	<b>\$425,672</b>	<b>\$457,052</b>	<b>\$457,052</b>	<b>\$10,511,200</b>	<b>\$10,511,200</b>	<b>\$10,511,200</b>
<b>REVENUE CATEGORIES</b>						
8000 General Fund	6,444,037	9,383,601	9,844,208	11,261,393	10,450,493	10,611,332
3400 Other Funds Ltd	6,848,807	7,146,176	7,146,176	22,634,275	22,634,275	20,822,200
6400 Federal Funds Ltd	4,570,628	5,522,133	5,663,435	6,063,756	5,988,729	5,988,729
<b>TOTAL REVENUE CATEGORIES</b>	<b>\$17,863,472</b>	<b>\$22,051,910</b>	<b>\$22,653,819</b>	<b>\$39,959,424</b>	<b>\$39,073,497</b>	<b>\$37,422,261</b>
<b>AVAILABLE REVENUES</b>						
8000 General Fund	6,444,037	9,383,601	9,844,208	11,261,393	10,450,493	10,611,332
3400 Other Funds Ltd	7,973,715	9,093,719	9,093,719	25,381,723	25,381,723	23,569,648
6400 Federal Funds Ltd	4,544,709	5,522,133	5,663,435	6,063,756	5,988,729	5,988,729
<b>TOTAL AVAILABLE REVENUES</b>	<b>\$18,962,461</b>	<b>\$23,999,453</b>	<b>\$24,601,362</b>	<b>\$42,706,872</b>	<b>\$41,820,945</b>	<b>\$40,169,709</b>
<b>EXPENDITURES</b>						
<b>PERSONAL SERVICES</b>						
<b>SALARIES &amp; WAGES</b>						
<b>3110 Class/Unclass Sal. and Per Diem</b>						
8000 General Fund	2,004,399	3,357,489	3,703,587	4,159,769	3,819,965	3,819,965
3400 Other Funds Ltd	2,569,696	2,555,278	2,830,555	5,495,759	5,685,911	4,639,535
6400 Federal Funds Ltd	1,032,823	1,089,867	1,204,619	1,285,041	1,235,157	1,235,157
All Funds	5,606,918	7,002,634	7,738,761	10,940,569	10,741,033	9,694,657
<b>3160 Temporary Appointments</b>						

08/28/25  
2:34 PM

Page 3 of 33

BDV103A - Budget Support - Detail Revenues & Expenditures  
BDV103A

\_\_\_ Agency Request

\_\_\_ Governor's Budget

XX Legislatively Adopted

Budget Page 121

# SPECIAL REPORTS

**Geology & Mineral Industries, Dept of**

**Agency Number: 63200**

**Budget Support - Detail Revenues and Expenditures**

**Cross Reference Number: 63200-000-00-00-00000**

**2025-27 Biennium**

**Geology & Mineral Industries, Dept of**

<i>Description</i>	<i>2021-23 Actuals</i>	<i>2023-25 Leg Adopted Budget</i>	<i>2023-25 Leg Approved Budget</i>	<i>2025-27 Agency Request Budget</i>	<i>2025-27 Governor's Budget</i>	<i>2025-27 Leg. Adopted Budget</i>
8000 General Fund	(428)	-	-	-	-	-
3400 Other Funds Ltd	19,660	10,240	10,240	10,670	10,670	10,670
6400 Federal Funds Ltd	1,371	36,571	36,571	38,107	38,107	38,107
All Funds	20,603	46,811	46,811	48,777	48,777	48,777
<b>3170 Overtime Payments</b>						
8000 General Fund	1,829	-	-	-	-	-
6400 Federal Funds Ltd	300	-	-	-	-	-
All Funds	2,129	-	-	-	-	-
<b>3180 Shift Differential</b>						
8000 General Fund	26	-	-	-	-	-
6400 Federal Funds Ltd	7	-	-	-	-	-
All Funds	33	-	-	-	-	-
<b>3190 All Other Differential</b>						
8000 General Fund	39,759	-	-	-	-	-
3400 Other Funds Ltd	45,801	-	-	-	-	-
6400 Federal Funds Ltd	15,692	-	-	-	-	-
All Funds	101,252	-	-	-	-	-
<b>SALARIES &amp; WAGES</b>						
8000 General Fund	2,045,585	3,357,489	3,703,587	4,159,769	3,819,965	3,819,965
3400 Other Funds Ltd	2,635,157	2,565,518	2,840,795	5,506,429	5,696,581	4,650,205
6400 Federal Funds Ltd	1,050,193	1,126,438	1,241,190	1,323,148	1,273,264	1,273,264
<b>TOTAL SALARIES &amp; WAGES</b>	<b>\$5,730,935</b>	<b>\$7,049,445</b>	<b>\$7,785,572</b>	<b>\$10,989,346</b>	<b>\$10,789,810</b>	<b>\$9,743,434</b>
<b>OTHER PAYROLL EXPENSES</b>						

08/28/25  
2:34 PM

Page 4 of 33

BDV103A - Budget Support - Detail Revenues & Expenditures  
BDV103A

\_\_\_ Agency Request

\_\_\_ Governor's Budget

XX Legislatively Adopted

Budget Page 122

2025-27

Agency Worksheet - Revenues and Expenditures (BDV103A)

# SPECIAL REPORTS

**Geology & Mineral Industries, Dept of**

**Agency Number: 63200**

**Budget Support - Detail Revenues and Expenditures**

**Cross Reference Number: 63200-000-00-00-00000**

**2025-27 Biennium**

**Geology & Mineral Industries, Dept of**

<i>Description</i>	<i>2021-23 Actuals</i>	<i>2023-25 Leg Adopted Budget</i>	<i>2023-25 Leg Approved Budget</i>	<i>2025-27 Agency Request Budget</i>	<i>2025-27 Governor's Budget</i>	<i>2025-27 Leg. Adopted Budget</i>
<b>3210 Empl. Rel. Bd. Assessments</b>						
8000 General Fund	819	961	961	1,352	1,226	1,226
3400 Other Funds Ltd	817	836	836	2,267	2,339	1,817
6400 Federal Funds Ltd	271	346	346	494	476	476
All Funds	1,907	2,143	2,143	4,113	4,041	3,519
<b>3220 Public Employees' Retire Cont</b>						
8000 General Fund	453,709	601,663	663,682	875,213	803,718	803,718
3400 Other Funds Ltd	378,292	457,907	507,237	1,156,303	1,196,311	976,157
6400 Federal Funds Ltd	139,367	195,304	215,868	270,372	259,876	259,876
All Funds	971,368	1,254,874	1,386,787	2,301,888	2,259,905	2,039,751
<b>3221 Pension Obligation Bond</b>						
8000 General Fund	140,762	143,847	166,400	144,167	144,167	144,167
3400 Other Funds Ltd	116,255	117,840	126,642	99,369	99,369	99,369
6400 Federal Funds Ltd	43,598	57,266	54,015	48,437	48,437	48,437
All Funds	300,615	318,953	347,057	291,973	291,973	291,973
<b>3230 Social Security Taxes</b>						
8000 General Fund	208,801	254,453	280,928	313,337	287,341	287,341
3400 Other Funds Ltd	168,849	196,264	217,322	421,243	435,790	355,739
6400 Federal Funds Ltd	59,232	86,175	94,953	101,221	97,405	97,405
All Funds	436,882	536,892	593,203	835,801	820,536	740,485
<b>3241 Paid Family Medical Leave Insurance</b>						
8000 General Fund	3,883	13,164	14,548	16,327	14,967	14,967
3400 Other Funds Ltd	2,808	10,222	11,323	21,982	22,743	18,556

08/28/25  
2:34 PM

Page 5 of 33

BDV103A - Budget Support - Detail Revenues & Expenditures  
BDV103A

\_\_\_ Agency Request

\_\_\_ Governor's Budget

XX Legislatively Adopted

Budget Page 123

2025-27

Agency Worksheet - Revenues and Expenditures (BDV103A)



# SPECIAL REPORTS

**Geology & Mineral Industries, Dept of**

**Agency Number: 63200**

**Budget Support - Detail Revenues and Expenditures**

**Cross Reference Number: 63200-000-00-00-00000**

**2025-27 Biennium**

**Geology & Mineral Industries, Dept of**

<i>Description</i>	<i>2021-23 Actuals</i>	<i>2023-25 Leg Adopted Budget</i>	<i>2023-25 Leg Approved Budget</i>	<i>2025-27 Agency Request Budget</i>	<i>2025-27 Governor's Budget</i>	<i>2025-27 Leg. Adopted Budget</i>
6400 Federal Funds Ltd	418	4,362	4,821	5,139	4,939	4,939
All Funds	7,109	27,748	30,692	43,448	42,649	38,462
<b>3250 Worker's Comp. Assess. (WCD)</b>						
8000 General Fund	694	840	840	791	717	717
3400 Other Funds Ltd	452	722	722	1,321	1,363	1,061
6400 Federal Funds Ltd	162	299	299	287	276	276
All Funds	1,308	1,861	1,861	2,399	2,356	2,054
<b>3260 Mass Transit Tax</b>						
8000 General Fund	15,877	20,147	22,225	24,959	22,920	22,920
3400 Other Funds Ltd	1,900	15,392	17,044	33,038	34,471	34,471
All Funds	17,777	35,539	39,269	57,997	57,391	57,391
<b>3270 Flexible Benefits</b>						
8000 General Fund	530,927	722,141	722,141	797,369	723,155	723,155
3400 Other Funds Ltd	509,957	622,675	622,675	1,337,242	1,379,650	1,072,192
6400 Federal Funds Ltd	206,463	258,984	258,984	287,945	277,343	277,343
All Funds	1,247,347	1,603,800	1,603,800	2,422,556	2,380,148	2,072,690
<b>3280 Other OPE</b>						
8000 General Fund	(315,444)	-	-	-	-	-
3400 Other Funds Ltd	202,820	-	-	-	-	-
6400 Federal Funds Ltd	112,624	-	-	-	-	-
All Funds	-	-	-	-	-	-
<b>OTHER PAYROLL EXPENSES</b>						
8000 General Fund	1,040,028	1,757,216	1,871,725	2,173,515	1,998,211	1,998,211

08/28/25  
2:34 PM

Page 6 of 33

BDV103A - Budget Support - Detail Revenues & Expenditures  
BDV103A

\_\_\_ Agency Request

\_\_\_ Governor's Budget

XX Legislatively Adopted

Budget Page 124

2025-27

Agency Worksheet - Revenues and Expenditures (BDV103A)



# SPECIAL REPORTS

**Geology & Mineral Industries, Dept of**

**Agency Number: 63200**

**Budget Support - Detail Revenues and Expenditures**

**Cross Reference Number: 63200-000-00-00-00000**

**2025-27 Biennium**

**Geology & Mineral Industries, Dept of**

<i>Description</i>	<i>2021-23 Actuals</i>	<i>2023-25 Leg Adopted Budget</i>	<i>2023-25 Leg Approved Budget</i>	<i>2025-27 Agency Request Budget</i>	<i>2025-27 Governor's Budget</i>	<i>2025-27 Leg. Adopted Budget</i>
3400 Other Funds Ltd	1,382,150	1,421,858	1,503,801	3,072,765	3,172,036	2,559,362
6400 Federal Funds Ltd	562,135	602,736	629,286	713,895	688,752	688,752
<b>TOTAL OTHER PAYROLL EXPENSES</b>	<b>\$2,984,313</b>	<b>\$3,781,810</b>	<b>\$4,004,812</b>	<b>\$5,960,175</b>	<b>\$5,858,999</b>	<b>\$5,246,325</b>
<b>P.S. BUDGET ADJUSTMENTS</b>						
<b>3455 Vacancy Savings</b>						
8000 General Fund	-	(16,432)	(16,432)	(55,144)	(55,144)	(55,144)
3400 Other Funds Ltd	-	(14,521)	(14,521)	(38,170)	(38,170)	(38,170)
6400 Federal Funds Ltd	-	(7,260)	(7,260)	(19,099)	(19,099)	(19,099)
All Funds	-	(38,213)	(38,213)	(112,413)	(112,413)	(112,413)
<b>3465 Reconciliation Adjustment</b>						
8000 General Fund	-	(4,480)	(4,480)	-	-	-
3400 Other Funds Ltd	-	2,231	2,231	-	(292)	50,156
6400 Federal Funds Ltd	-	2,231	2,231	-	-	-
All Funds	-	(18)	(18)	-	(292)	50,156
<b>P.S. BUDGET ADJUSTMENTS</b>						
8000 General Fund	-	(20,912)	(20,912)	(55,144)	(55,144)	(55,144)
3400 Other Funds Ltd	-	(12,290)	(12,290)	(38,170)	(38,462)	11,986
6400 Federal Funds Ltd	-	(5,029)	(5,029)	(19,099)	(19,099)	(19,099)
<b>TOTAL P.S. BUDGET ADJUSTMENTS</b>	<b>-</b>	<b>(\$38,231)</b>	<b>(\$38,231)</b>	<b>(\$112,413)</b>	<b>(\$112,705)</b>	<b>(\$62,257)</b>
<b>PERSONAL SERVICES</b>						
8000 General Fund	3,085,613	5,093,793	5,554,400	6,278,140	5,763,032	5,763,032
3400 Other Funds Ltd	4,017,307	3,975,086	4,332,306	8,541,024	8,830,155	7,221,553
6400 Federal Funds Ltd	1,612,328	1,724,145	1,865,447	2,017,944	1,942,917	1,942,917

08/28/25  
2:34 PM

Page 7 of 33

BDV103A - Budget Support - Detail Revenues & Expenditures  
BDV103A

\_\_\_ Agency Request

\_\_\_ Governor's Budget

XX Legislatively Adopted

Budget Page 125

2025-27

Agency Worksheet - Revenues and Expenditures (BDV103A)

# SPECIAL REPORTS

**Geology & Mineral Industries, Dept of**

**Agency Number: 63200**

**Budget Support - Detail Revenues and Expenditures**

**Cross Reference Number: 63200-000-00-00-00000**

**2025-27 Biennium**

**Geology & Mineral Industries, Dept of**

<i>Description</i>	<i>2021-23 Actuals</i>	<i>2023-25 Leg Adopted Budget</i>	<i>2023-25 Leg Approved Budget</i>	<i>2025-27 Agency Request Budget</i>	<i>2025-27 Governor's Budget</i>	<i>2025-27 Leg. Adopted Budget</i>
<b>TOTAL PERSONAL SERVICES</b>	<b>\$8,715,248</b>	<b>\$10,793,024</b>	<b>\$11,752,153</b>	<b>\$16,837,108</b>	<b>\$16,536,104</b>	<b>\$14,927,502</b>
<b>SERVICES &amp; SUPPLIES</b>						
<b>4100 Instate Travel</b>						
8000 General Fund	67,251	78,513	78,513	140,302	111,967	120,302
3400 Other Funds Ltd	45,784	133,667	133,667	242,256	242,256	242,256
6400 Federal Funds Ltd	2,279	64,332	64,332	67,034	67,034	67,034
All Funds	115,314	276,512	276,512	449,592	421,257	429,592
<b>4125 Out of State Travel</b>						
8000 General Fund	2,155	18,964	18,964	19,760	19,760	19,760
3400 Other Funds Ltd	1,171	-	-	-	-	-
6400 Federal Funds Ltd	3,454	-	-	-	-	-
All Funds	6,780	18,964	18,964	19,760	19,760	19,760
<b>4150 Employee Training</b>						
8000 General Fund	72,018	42,814	42,814	46,528	43,528	43,528
3400 Other Funds Ltd	6,550	48,163	48,163	62,975	62,975	62,975
6400 Federal Funds Ltd	2,465	7,804	7,804	8,132	8,132	8,132
All Funds	81,033	98,781	98,781	117,635	114,635	114,635
<b>4175 Office Expenses</b>						
8000 General Fund	18,044	36,102	36,102	38,534	57,502	36,534
3400 Other Funds Ltd	23,202	37,512	37,512	54,483	54,483	54,483
6400 Federal Funds Ltd	2,064	-	-	-	-	-
All Funds	43,310	73,614	73,614	93,017	111,985	91,017
<b>4200 Telecommunications</b>						

08/28/25  
2:34 PM

Page 8 of 33

BDV103A - Budget Support - Detail Revenues & Expenditures  
BDV103A

\_\_\_ Agency Request

\_\_\_ Governor's Budget

XX Legislatively Adopted

Budget Page 126

2025-27

Agency Worksheet - Revenues and Expenditures (BDV103A)

# SPECIAL REPORTS

**Geology & Mineral Industries, Dept of**

**Agency Number: 63200**

**Budget Support - Detail Revenues and Expenditures**

**Cross Reference Number: 63200-000-00-00-00000**

**2025-27 Biennium**

**Geology & Mineral Industries, Dept of**

<i>Description</i>	<i>2021-23 Actuals</i>	<i>2023-25 Leg Adopted Budget</i>	<i>2023-25 Leg Approved Budget</i>	<i>2025-27 Agency Request Budget</i>	<i>2025-27 Governor's Budget</i>	<i>2025-27 Leg. Adopted Budget</i>
8000 General Fund	73,839	118,507	118,507	82,904	82,194	80,504
3400 Other Funds Ltd	36,697	52,491	52,491	72,544	72,544	72,544
All Funds	110,536	170,998	170,998	155,448	154,738	153,048
<b>4225 State Gov. Service Charges</b>						
8000 General Fund	330,734	521,138	521,138	605,994	600,157	619,830
3400 Other Funds Ltd	212	-	-	-	-	-
All Funds	330,946	521,138	521,138	605,994	600,157	619,830
<b>4250 Data Processing</b>						
8000 General Fund	594,137	811,589	811,589	495,189	465,825	494,189
3400 Other Funds Ltd	41,065	88,330	88,330	97,977	97,977	97,977
All Funds	635,202	899,919	899,919	593,166	563,802	592,166
<b>4275 Publicity and Publications</b>						
8000 General Fund	5,355	1,266	1,266	1,319	1,319	1,319
3400 Other Funds Ltd	1,107	10,553	10,553	10,996	10,996	10,996
6400 Federal Funds Ltd	30,998	66,952	66,952	69,764	69,764	69,764
All Funds	37,460	78,771	78,771	82,079	82,079	82,079
<b>4300 Professional Services</b>						
8000 General Fund	615,336	180,028	180,028	692,270	692,270	692,270
3400 Other Funds Ltd	1,422,326	1,659,572	1,659,572	10,796,943	10,507,812	10,507,812
6400 Federal Funds Ltd	2,549,357	3,396,483	3,396,483	3,627,444	3,627,444	3,627,444
All Funds	4,587,019	5,236,083	5,236,083	15,116,657	14,827,526	14,827,526
<b>4315 IT Professional Services</b>						
8000 General Fund	121,803	1,051,877	1,051,877	1,097,267	1,097,267	1,097,267

08/28/25

Page 9 of 33

BDV103A - Budget Support - Detail Revenues & Expenditures

2:34 PM

BDV103A

\_\_\_ Agency Request

\_\_\_ Governor's Budget

XX Legislatively Adopted

Budget Page 127

2025-27

Agency Worksheet - Revenues and Expenditures (BDV103A)

# SPECIAL REPORTS

**Geology & Mineral Industries, Dept of**

**Agency Number: 63200**

**Budget Support - Detail Revenues and Expenditures**

**Cross Reference Number: 63200-000-00-00-00000**

**2025-27 Biennium**

**Geology & Mineral Industries, Dept of**

<i>Description</i>	<i>2021-23 Actuals</i>	<i>2023-25 Leg Adopted Budget</i>	<i>2023-25 Leg Approved Budget</i>	<i>2025-27 Agency Request Budget</i>	<i>2025-27 Governor's Budget</i>	<i>2025-27 Leg. Adopted Budget</i>
3400 Other Funds Ltd	28,159	95,866	95,866	102,385	102,385	102,385
All Funds	149,962	1,147,743	1,147,743	1,199,652	1,199,652	1,199,652
<b>4325 Attorney General</b>						
8000 General Fund	12,056	22,642	22,642	27,909	25,824	27,909
3400 Other Funds Ltd	127,752	145,852	145,852	179,777	166,348	179,777
All Funds	139,808	168,494	168,494	207,686	192,172	207,686
<b>4375 Employee Recruitment and Develop</b>						
8000 General Fund	16,790	2,650	2,650	2,761	2,761	2,761
3400 Other Funds Ltd	5,771	-	-	-	-	-
All Funds	22,561	2,650	2,650	2,761	2,761	2,761
<b>4400 Dues and Subscriptions</b>						
8000 General Fund	7,558	7,250	7,250	7,784	7,284	7,284
3400 Other Funds Ltd	493	3,674	3,674	6,765	6,765	6,765
All Funds	8,051	10,924	10,924	14,549	14,049	14,049
<b>4425 Facilities Rental and Taxes</b>						
8000 General Fund	465,812	524,797	524,797	651,483	576,254	651,483
3400 Other Funds Ltd	72,790	89,118	89,118	92,861	92,861	92,861
6400 Federal Funds Ltd	4,803	10,854	10,854	11,310	11,310	11,310
All Funds	543,405	624,769	624,769	755,654	680,425	755,654
<b>4450 Fuels and Utilities</b>						
3400 Other Funds Ltd	11,369	14,128	14,128	14,721	14,721	14,721
<b>4475 Facilities Maintenance</b>						
8000 General Fund	687	-	-	-	-	-

08/28/25  
2:34 PM

Page 10 of 33

BDV103A - Budget Support - Detail Revenues & Expenditures  
BDV103A

\_\_\_ Agency Request

\_\_\_ Governor's Budget

XX Legislatively Adopted

Budget Page 128

2025-27

Agency Worksheet - Revenues and Expenditures (BDV103A)

# SPECIAL REPORTS

**Geology & Mineral Industries, Dept of**

**Agency Number: 63200**

**Budget Support - Detail Revenues and Expenditures**

**Cross Reference Number: 63200-000-00-00-00000**

**2025-27 Biennium**

**Geology & Mineral Industries, Dept of**

<i>Description</i>	<i>2021-23 Actuals</i>	<i>2023-25 Leg Adopted Budget</i>	<i>2023-25 Leg Approved Budget</i>	<i>2025-27 Agency Request Budget</i>	<i>2025-27 Governor's Budget</i>	<i>2025-27 Leg. Adopted Budget</i>
3400 Other Funds Ltd	10,588	13,042	13,042	13,590	13,590	13,590
All Funds	11,275	13,042	13,042	13,590	13,590	13,590
<b>4575 Agency Program Related S and S</b>						
8000 General Fund	1,124	-	-	-	-	-
3400 Other Funds Ltd	529	-	-	-	-	-
6400 Federal Funds Ltd	58,966	-	-	-	-	-
All Funds	60,619	-	-	-	-	-
<b>4650 Other Services and Supplies</b>						
8000 General Fund	(110,299)	489,682	489,682	511,147	509,147	418,958
3400 Other Funds Ltd	222,344	952,431	952,431	1,304,018	1,304,018	1,242,054
6400 Federal Funds Ltd	381,805	240,419	240,419	250,516	250,516	250,516
All Funds	493,850	1,682,532	1,682,532	2,065,681	2,063,681	1,911,528
<b>4700 Expendable Prop 250 - 5000</b>						
8000 General Fund	30,076	23,525	23,525	24,513	24,513	24,513
3400 Other Funds Ltd	10,725	31,647	31,647	32,976	32,976	32,976
6400 Federal Funds Ltd	3,300	11,144	11,144	11,612	11,612	11,612
All Funds	44,101	66,316	66,316	69,101	69,101	69,101
<b>4715 IT Expendable Property</b>						
8000 General Fund	299,452	256,665	256,665	431,514	263,814	403,814
3400 Other Funds Ltd	1,714	32,783	32,783	131,428	131,428	131,428
All Funds	301,166	289,448	289,448	562,942	395,242	535,242
<b>SERVICES &amp; SUPPLIES</b>						
8000 General Fund	2,623,928	4,188,009	4,188,009	4,877,178	4,581,386	4,742,225

08/28/25  
2:34 PM

Page 11 of 33

BDV103A - Budget Support - Detail Revenues & Expenditures  
BDV103A

\_\_\_ Agency Request

\_\_\_ Governor's Budget

XX Legislatively Adopted

Budget Page 129

2025-27

Agency Worksheet - Revenues and Expenditures (BDV103A)

# SPECIAL REPORTS

**Geology & Mineral Industries, Dept of**

**Agency Number: 63200**

**Budget Support - Detail Revenues and Expenditures**

**Cross Reference Number: 63200-000-00-00-00000**

**2025-27 Biennium**

**Geology & Mineral Industries, Dept of**

<i>Description</i>	<i>2021-23 Actuals</i>	<i>2023-25 Leg Adopted Budget</i>	<i>2023-25 Leg Approved Budget</i>	<i>2025-27 Agency Request Budget</i>	<i>2025-27 Governor's Budget</i>	<i>2025-27 Leg. Adopted Budget</i>
3400 Other Funds Ltd	2,070,348	3,408,829	3,408,829	13,216,695	12,914,135	12,865,600
6400 Federal Funds Ltd	3,039,491	3,797,988	3,797,988	4,045,812	4,045,812	4,045,812
<b>TOTAL SERVICES &amp; SUPPLIES</b>	<b>\$7,733,767</b>	<b>\$11,394,826</b>	<b>\$11,394,826</b>	<b>\$22,139,685</b>	<b>\$21,541,333</b>	<b>\$21,653,637</b>
<b>CAPITAL OUTLAY</b>						
5200 Technical Equipment						
8000 General Fund	127,125	51,799	51,799	53,975	53,975	53,975
5400 Automotive and Aircraft						
8000 General Fund	33,900	-	-	-	-	-
5550 Data Processing Software						
8000 General Fund	16,875	-	-	-	-	-
5600 Data Processing Hardware						
8000 General Fund	67,982	50,000	50,000	52,100	52,100	52,100
<b>CAPITAL OUTLAY</b>						
8000 General Fund	245,882	101,799	101,799	106,075	106,075	106,075
<b>TOTAL CAPITAL OUTLAY</b>	<b>\$245,882</b>	<b>\$101,799</b>	<b>\$101,799</b>	<b>\$106,075</b>	<b>\$106,075</b>	<b>\$106,075</b>
<b>EXPENDITURES</b>						
8000 General Fund	5,955,423	9,383,601	9,844,208	11,261,393	10,450,493	10,611,332
3400 Other Funds Ltd	6,087,655	7,383,915	7,741,135	21,757,719	21,744,290	20,087,153
6400 Federal Funds Ltd	4,651,819	5,522,133	5,663,435	6,063,756	5,988,729	5,988,729
<b>TOTAL EXPENDITURES</b>	<b>\$16,694,897</b>	<b>\$22,289,649</b>	<b>\$23,248,778</b>	<b>\$39,082,868</b>	<b>\$38,183,512</b>	<b>\$36,687,214</b>
<b>REVERSIONS</b>						
9900 Reversions						
8000 General Fund	(488,614)	-	-	-	-	-

08/28/25  
2:34 PM

Page 12 of 33

BDV103A - Budget Support - Detail Revenues & Expenditures  
BDV103A

\_\_\_ Agency Request

\_\_\_ Governor's Budget

XX Legislatively Adopted

Budget Page 130

2025-27

Agency Worksheet - Revenues and Expenditures (BDV103A)



# SPECIAL REPORTS

**Geology & Mineral Industries, Dept of**

**Agency Number: 63200**

**Budget Support - Detail Revenues and Expenditures**

**Cross Reference Number: 63200-000-00-00-00000**

**2025-27 Biennium**

**Geology & Mineral Industries, Dept of**

<i>Description</i>	<i>2021-23 Actuals</i>	<i>2023-25 Leg Adopted Budget</i>	<i>2023-25 Leg Approved Budget</i>	<i>2025-27 Agency Request Budget</i>	<i>2025-27 Governor's Budget</i>	<i>2025-27 Leg. Adopted Budget</i>
<b>ENDING BALANCE</b>						
3400 Other Funds Ltd	1,886,060	1,709,804	1,352,584	3,624,004	3,637,433	3,482,495
6400 Federal Funds Ltd	(107,110)	-	-	-	-	-
<b>TOTAL ENDING BALANCE</b>	<b>\$1,778,950</b>	<b>\$1,709,804</b>	<b>\$1,352,584</b>	<b>\$3,624,004</b>	<b>\$3,637,433</b>	<b>\$3,482,495</b>
<b>AUTHORIZED POSITIONS</b>						
8150 Class/Unclass Positions	35	41	41	57	56	50
<b>TOTAL AUTHORIZED POSITIONS</b>	<b>35</b>	<b>41</b>	<b>41</b>	<b>57</b>	<b>56</b>	<b>50</b>
<b>AUTHORIZED FTE</b>						
8250 Class/Unclass FTE Positions	34.67	40.50	40.50	57.00	56.00	48.80
<b>TOTAL AUTHORIZED FTE</b>	<b>34.67</b>	<b>40.50</b>	<b>40.50</b>	<b>57.00</b>	<b>56.00</b>	<b>48.80</b>

08/28/25  
2:34 PM

Page 13 of 33

BDV103A - Budget Support - Detail Revenues & Expenditures  
BDV103A

\_\_\_ Agency Request

\_\_\_ Governor's Budget

XX Legislatively Adopted

Budget Page 131

# SPECIAL REPORTS

**Geology & Mineral Industries, Dept of**

**Agency Number: 63200**

**Budget Support - Detail Revenues and Expenditures**

**Cross Reference Number: 63200-010-00-00-00000**

**2025-27 Biennium**

**Geologic Survey**

<i>Description</i>	<i>2021-23 Actuals</i>	<i>2023-25 Leg Adopted Budget</i>	<i>2023-25 Leg Approved Budget</i>	<i>2025-27 Agency Request Budget</i>	<i>2025-27 Governor's Budget</i>	<i>2025-27 Leg. Adopted Budget</i>
<b>BEGINNING BALANCE</b>						
0025 Beginning Balance						
3400 Other Funds Ltd	722,953	645,875	645,875	657,009	657,009	657,009
6400 Federal Funds Ltd	(25,919)	-	-	-	-	-
All Funds	697,034	645,875	645,875	657,009	657,009	657,009
0030 Beginning Balance Adjustment						
3400 Other Funds Ltd	-	56,551	56,551	-	-	-
<b>BEGINNING BALANCE</b>						
3400 Other Funds Ltd	722,953	702,426	702,426	657,009	657,009	657,009
6400 Federal Funds Ltd	(25,919)	-	-	-	-	-
<b>TOTAL BEGINNING BALANCE</b>	<b>\$697,034</b>	<b>\$702,426</b>	<b>\$702,426</b>	<b>\$657,009</b>	<b>\$657,009</b>	<b>\$657,009</b>
<b>REVENUE CATEGORIES</b>						
<b>GENERAL FUND APPROPRIATION</b>						
0050 General Fund Appropriation						
8000 General Fund	6,444,037	7,383,601	7,784,185	9,436,393	8,625,493	8,786,332
<b>CHARGES FOR SERVICES</b>						
0410 Charges for Services						
3400 Other Funds Ltd	1,776,937	1,775,499	1,775,499	2,299,000	2,299,000	2,299,000
<b>SALES INCOME</b>						
0705 Sales Income						
3400 Other Funds Ltd	3,807	-	-	-	-	-
<b>OTHER</b>						
0975 Other Revenues						

08/28/25  
2:34 PM

Page 14 of 33

BDV103A - Budget Support - Detail Revenues & Expenditures  
BDV103A

\_\_\_ Agency Request

\_\_\_ Governor's Budget

XX Legislatively Adopted

Budget Page 132

2025-27

Agency Worksheet - Revenues and Expenditures (BDV103A)



# SPECIAL REPORTS

**Geology & Mineral Industries, Dept of**

**Agency Number: 63200**

**Budget Support - Detail Revenues and Expenditures**

**Cross Reference Number: 63200-010-00-00-00000**

**2025-27 Biennium**

**Geologic Survey**

<i>Description</i>	<i>2021-23 Actuals</i>	<i>2023-25 Leg Adopted Budget</i>	<i>2023-25 Leg Approved Budget</i>	<i>2025-27 Agency Request Budget</i>	<i>2025-27 Governor's Budget</i>	<i>2025-27 Leg. Adopted Budget</i>
3400 Other Funds Ltd	162,611	160,200	160,200	89,000	89,000	89,000
<b>FEDERAL FUNDS REVENUE</b>						
0995 Federal Funds						
6400 Federal Funds Ltd	4,570,628	5,522,133	5,663,435	6,063,756	5,988,729	5,988,729
<b>TRANSFERS IN</b>						
1141 Tsfr From Lands, Dept of State						
3400 Other Funds Ltd	-	-	-	10,000,000	10,000,000	10,000,000
1248 Tsfr From Military Dept, Or						
3400 Other Funds Ltd	42,412	-	-	-	-	-
1258 Tsfr From Emergency Management, Dept of						
3400 Other Funds Ltd	-	57,500	57,500	82,000	82,000	82,000
1330 Tsfr From Energy, Dept of						
3400 Other Funds Ltd	2,108	23,602	23,602	10,000	10,000	10,000
<b>TRANSFERS IN</b>						
3400 Other Funds Ltd	44,520	81,102	81,102	10,092,000	10,092,000	10,092,000
<b>TOTAL TRANSFERS IN</b>	<b>\$44,520</b>	<b>\$81,102</b>	<b>\$81,102</b>	<b>\$10,092,000</b>	<b>\$10,092,000</b>	<b>\$10,092,000</b>
<b>REVENUE CATEGORIES</b>						
8000 General Fund	6,444,037	7,383,601	7,784,185	9,436,393	8,625,493	8,786,332
3400 Other Funds Ltd	1,987,875	2,016,801	2,016,801	12,480,000	12,480,000	12,480,000
6400 Federal Funds Ltd	4,570,628	5,522,133	5,663,435	6,063,756	5,988,729	5,988,729
<b>TOTAL REVENUE CATEGORIES</b>	<b>\$13,002,540</b>	<b>\$14,922,535</b>	<b>\$15,464,421</b>	<b>\$27,980,149</b>	<b>\$27,094,222</b>	<b>\$27,255,061</b>
<b>AVAILABLE REVENUES</b>						
8000 General Fund	6,444,037	7,383,601	7,784,185	9,436,393	8,625,493	8,786,332

08/28/25  
2:34 PM

Page 15 of 33

BDV103A - Budget Support - Detail Revenues & Expenditures  
BDV103A

\_\_\_ Agency Request

\_\_\_ Governor's Budget

XX Legislatively Adopted

Budget Page 133

2025-27

Agency Worksheet - Revenues and Expenditures (BDV103A)

# SPECIAL REPORTS

**Geology & Mineral Industries, Dept of**

**Agency Number: 63200**

**Budget Support - Detail Revenues and Expenditures**

**Cross Reference Number: 63200-010-00-00-00000**

**2025-27 Biennium**

**Geologic Survey**

<i>Description</i>	<i>2021-23 Actuals</i>	<i>2023-25 Leg Adopted Budget</i>	<i>2023-25 Leg Approved Budget</i>	<i>2025-27 Agency Request Budget</i>	<i>2025-27 Governor's Budget</i>	<i>2025-27 Leg. Adopted Budget</i>
3400 Other Funds Ltd	2,710,828	2,719,227	2,719,227	13,137,009	13,137,009	13,137,009
6400 Federal Funds Ltd	4,544,709	5,522,133	5,663,435	6,063,756	5,988,729	5,988,729
<b>TOTAL AVAILABLE REVENUES</b>	<b>\$13,699,574</b>	<b>\$15,624,961</b>	<b>\$16,166,847</b>	<b>\$28,637,158</b>	<b>\$27,751,231</b>	<b>\$27,912,070</b>

**EXPENDITURES**

**PERSONAL SERVICES**

**SALARIES & WAGES**

**3110 Class/Unclass Sal. and Per Diem**

8000 General Fund	2,004,399	2,966,753	3,280,727	4,016,105	3,676,301	3,676,301
3400 Other Funds Ltd	407,582	316,051	352,529	975,153	1,165,305	1,066,710
6400 Federal Funds Ltd	1,032,823	1,089,867	1,204,619	1,285,041	1,235,157	1,235,157
All Funds	3,444,804	4,372,671	4,837,875	6,276,299	6,076,763	5,978,168

**3160 Temporary Appointments**

8000 General Fund	(428)	-	-	-	-	-
6400 Federal Funds Ltd	1,371	36,571	36,571	38,107	38,107	38,107
All Funds	943	36,571	36,571	38,107	38,107	38,107

**3170 Overtime Payments**

8000 General Fund	1,829	-	-	-	-	-
6400 Federal Funds Ltd	300	-	-	-	-	-
All Funds	2,129	-	-	-	-	-

**3180 Shift Differential**

8000 General Fund	26	-	-	-	-	-
6400 Federal Funds Ltd	7	-	-	-	-	-
All Funds	33	-	-	-	-	-

08/28/25  
2:34 PM

Page 16 of 33

BDV103A - Budget Support - Detail Revenues & Expenditures  
BDV103A

\_\_\_ Agency Request

\_\_\_ Governor's Budget

XX Legislatively Adopted

Budget Page 134

2025-27

Agency Worksheet - Revenues and Expenditures (BDV103A)

# SPECIAL REPORTS

**Geology & Mineral Industries, Dept of**

**Agency Number: 63200**

**Budget Support - Detail Revenues and Expenditures**

**Cross Reference Number: 63200-010-00-00-00000**

**2025-27 Biennium**

**Geologic Survey**

<i>Description</i>	<i>2021-23 Actuals</i>	<i>2023-25 Leg Adopted Budget</i>	<i>2023-25 Leg Approved Budget</i>	<i>2025-27 Agency Request Budget</i>	<i>2025-27 Governor's Budget</i>	<i>2025-27 Leg. Adopted Budget</i>
<b>3190 All Other Differential</b>						
8000 General Fund	39,759	-	-	-	-	-
3400 Other Funds Ltd	4,659	-	-	-	-	-
6400 Federal Funds Ltd	15,692	-	-	-	-	-
All Funds	60,110	-	-	-	-	-
<b>SALARIES &amp; WAGES</b>						
8000 General Fund	2,045,585	2,966,753	3,280,727	4,016,105	3,676,301	3,676,301
3400 Other Funds Ltd	412,241	316,051	352,529	975,153	1,165,305	1,066,710
6400 Federal Funds Ltd	1,050,193	1,126,438	1,241,190	1,323,148	1,273,264	1,273,264
<b>TOTAL SALARIES &amp; WAGES</b>	<b>\$3,508,019</b>	<b>\$4,409,242</b>	<b>\$4,874,446</b>	<b>\$6,314,406</b>	<b>\$6,114,870</b>	<b>\$6,016,275</b>
<b>OTHER PAYROLL EXPENSES</b>						
<b>3210 Empl. Rel. Bd. Assessments</b>						
8000 General Fund	819	820	820	1,280	1,154	1,154
3400 Other Funds Ltd	91	114	114	368	440	404
6400 Federal Funds Ltd	271	346	346	494	476	476
All Funds	1,181	1,280	1,280	2,142	2,070	2,034
<b>3220 Public Employees' Retire Cont</b>						
8000 General Fund	453,709	531,643	587,906	844,986	773,491	773,491
3400 Other Funds Ltd	51,374	56,636	63,173	205,170	245,178	224,436
6400 Federal Funds Ltd	139,367	195,304	215,868	270,372	259,876	259,876
All Funds	644,450	783,583	866,947	1,320,528	1,278,545	1,257,803
<b>3221 Pension Obligation Bond</b>						
8000 General Fund	140,762	143,847	147,035	144,167	144,167	144,167

08/28/25  
2:34 PM

Page 17 of 33

BDV103A - Budget Support - Detail Revenues & Expenditures  
BDV103A

\_\_\_ Agency Request

\_\_\_ Governor's Budget

XX Legislatively Adopted

Budget Page 135

# SPECIAL REPORTS

**Geology & Mineral Industries, Dept of**

**Agency Number: 63200**

**Budget Support - Detail Revenues and Expenditures**

**Cross Reference Number: 63200-010-00-00-00000**

**2025-27 Biennium**

**Geologic Survey**

<i>Description</i>	<i>2021-23 Actuals</i>	<i>2023-25 Leg Adopted Budget</i>	<i>2023-25 Leg Approved Budget</i>	<i>2025-27 Agency Request Budget</i>	<i>2025-27 Governor's Budget</i>	<i>2025-27 Leg. Adopted Budget</i>
3400 Other Funds Ltd	15,706	15,366	15,664	14,766	14,766	14,766
6400 Federal Funds Ltd	43,598	57,266	54,015	48,437	48,437	48,437
All Funds	200,066	216,479	216,714	207,370	207,370	207,370
<b>3230 Social Security Taxes</b>						
8000 General Fund	208,801	224,561	248,579	302,347	276,351	276,351
3400 Other Funds Ltd	21,532	24,178	26,968	74,601	89,148	81,602
6400 Federal Funds Ltd	59,232	86,175	94,953	101,221	97,405	97,405
All Funds	289,565	334,914	370,500	478,169	462,904	455,358
<b>3241 Paid Family Medical Leave Insurance</b>						
8000 General Fund	3,883	11,601	12,857	15,752	14,392	14,392
3400 Other Funds Ltd	412	1,265	1,411	3,899	4,660	4,265
6400 Federal Funds Ltd	418	4,362	4,821	5,139	4,939	4,939
All Funds	4,713	17,228	19,089	24,790	23,991	23,596
<b>3250 Worker's Comp. Assess. (WCD)</b>						
8000 General Fund	694	717	717	749	675	675
3400 Other Funds Ltd	102	94	94	214	256	236
6400 Federal Funds Ltd	162	299	299	287	276	276
All Funds	958	1,110	1,110	1,250	1,207	1,187
<b>3260 Mass Transit Tax</b>						
8000 General Fund	15,877	17,803	19,688	24,097	22,058	22,058
3400 Other Funds Ltd	1,849	1,895	2,114	5,851	7,284	7,284
All Funds	17,726	19,698	21,802	29,948	29,342	29,342
<b>3270 Flexible Benefits</b>						

08/28/25  
2:34 PM

Page 18 of 33

BDV103A - Budget Support - Detail Revenues & Expenditures  
BDV103A

\_\_\_ Agency Request

\_\_\_ Governor's Budget

XX Legislatively Adopted

Budget Page 136

2025-27

Agency Worksheet - Revenues and Expenditures (BDV103A)

# SPECIAL REPORTS

**Geology & Mineral Industries, Dept of**

**Agency Number: 63200**

**Budget Support - Detail Revenues and Expenditures**

**Cross Reference Number: 63200-010-00-00-00000**

**2025-27 Biennium**

**Geologic Survey**

<i>Description</i>	<i>2021-23 Actuals</i>	<i>2023-25 Leg Adopted Budget</i>	<i>2023-25 Leg Approved Budget</i>	<i>2025-27 Agency Request Budget</i>	<i>2025-27 Governor's Budget</i>	<i>2025-27 Leg. Adopted Budget</i>
8000 General Fund	530,927	616,541	616,541	754,961	680,747	680,747
3400 Other Funds Ltd	72,614	82,795	82,795	218,731	261,139	239,935
6400 Federal Funds Ltd	206,463	258,984	258,984	287,945	277,343	277,343
All Funds	810,004	958,320	958,320	1,261,637	1,219,229	1,198,025
<b>3280 Other OPE</b>						
8000 General Fund	(315,444)	-	-	-	-	-
3400 Other Funds Ltd	45,891	-	-	-	-	-
6400 Federal Funds Ltd	112,624	-	-	-	-	-
All Funds	(156,929)	-	-	-	-	-
<b>OTHER PAYROLL EXPENSES</b>						
8000 General Fund	1,040,028	1,547,533	1,634,143	2,088,339	1,913,035	1,913,035
3400 Other Funds Ltd	209,571	182,343	192,333	523,600	622,871	572,928
6400 Federal Funds Ltd	562,135	602,736	629,286	713,895	688,752	688,752
<b>TOTAL OTHER PAYROLL EXPENSES</b>	<b>\$1,811,734</b>	<b>\$2,332,612</b>	<b>\$2,455,762</b>	<b>\$3,325,834</b>	<b>\$3,224,658</b>	<b>\$3,174,715</b>
<b>P.S. BUDGET ADJUSTMENTS</b>						
<b>3455 Vacancy Savings</b>						
8000 General Fund	-	(16,432)	(16,432)	(55,144)	(55,144)	(55,144)
3400 Other Funds Ltd	-	(1,894)	(1,894)	(5,649)	(5,649)	(5,649)
6400 Federal Funds Ltd	-	(7,260)	(7,260)	(19,099)	(19,099)	(19,099)
All Funds	-	(25,586)	(25,586)	(79,892)	(79,892)	(79,892)
<b>3465 Reconciliation Adjustment</b>						
8000 General Fund	-	(4,480)	(4,480)	-	-	-
3400 Other Funds Ltd	-	2,231	2,231	-	(292)	(292)

08/28/25  
2:34 PM

Page 19 of 33

BDV103A - Budget Support - Detail Revenues & Expenditures  
BDV103A

\_\_\_ Agency Request

\_\_\_ Governor's Budget

XX Legislatively Adopted

Budget Page 137

# SPECIAL REPORTS

**Geology & Mineral Industries, Dept of**

**Agency Number: 63200**

**Budget Support - Detail Revenues and Expenditures**

**Cross Reference Number: 63200-010-00-00-00000**

**2025-27 Biennium**

**Geologic Survey**

Description	2021-23 Actuals	2023-25 Leg Adopted Budget	2023-25 Leg Approved Budget	2025-27 Agency Request Budget	2025-27 Governor's Budget	2025-27 Leg. Adopted Budget
6400 Federal Funds Ltd	-	2,231	2,231	-	-	-
All Funds	-	(18)	(18)	-	(292)	(292)
<b>P.S. BUDGET ADJUSTMENTS</b>						
8000 General Fund	-	(20,912)	(20,912)	(55,144)	(55,144)	(55,144)
3400 Other Funds Ltd	-	337	337	(5,649)	(5,941)	(5,941)
6400 Federal Funds Ltd	-	(5,029)	(5,029)	(19,099)	(19,099)	(19,099)
<b>TOTAL P.S. BUDGET ADJUSTMENTS</b>	-	<b>(\$25,604)</b>	<b>(\$25,604)</b>	<b>(\$79,892)</b>	<b>(\$80,184)</b>	<b>(\$80,184)</b>
<b>PERSONAL SERVICES</b>						
8000 General Fund	3,085,613	4,493,374	4,893,958	6,049,300	5,534,192	5,534,192
3400 Other Funds Ltd	621,812	498,731	545,199	1,493,104	1,782,235	1,633,697
6400 Federal Funds Ltd	1,612,328	1,724,145	1,865,447	2,017,944	1,942,917	1,942,917
<b>TOTAL PERSONAL SERVICES</b>	<b>\$5,319,753</b>	<b>\$6,716,250</b>	<b>\$7,304,604</b>	<b>\$9,560,348</b>	<b>\$9,259,344</b>	<b>\$9,110,806</b>
<b>SERVICES &amp; SUPPLIES</b>						
<b>4100 Instate Travel</b>						
8000 General Fund	67,251	74,013	74,013	138,802	110,467	118,802
3400 Other Funds Ltd	8,784	46,167	46,167	83,106	83,106	83,106
6400 Federal Funds Ltd	2,279	64,332	64,332	67,034	67,034	67,034
All Funds	78,314	184,512	184,512	288,942	260,607	268,942
<b>4125 Out of State Travel</b>						
8000 General Fund	2,155	18,964	18,964	19,760	19,760	19,760
3400 Other Funds Ltd	1,171	-	-	-	-	-
6400 Federal Funds Ltd	3,454	-	-	-	-	-
All Funds	6,780	18,964	18,964	19,760	19,760	19,760

08/28/25  
2:34 PM

Page 20 of 33

BDV103A - Budget Support - Detail Revenues & Expenditures  
BDV103A

\_\_\_ Agency Request

\_\_\_ Governor's Budget

XX Legislatively Adopted

Budget Page 138



# SPECIAL REPORTS

**Geology & Mineral Industries, Dept of**

**Agency Number: 63200**

**Budget Support - Detail Revenues and Expenditures**

**Cross Reference Number: 63200-010-00-00-00000**

**2025-27 Biennium**

**Geologic Survey**

<i>Description</i>	<i>2021-23 Actuals</i>	<i>2023-25 Leg Adopted Budget</i>	<i>2023-25 Leg Approved Budget</i>	<i>2025-27 Agency Request Budget</i>	<i>2025-27 Governor's Budget</i>	<i>2025-27 Leg. Adopted Budget</i>
<b>4150 Employee Training</b>						
8000 General Fund	72,018	40,814	40,814	45,528	42,528	42,528
3400 Other Funds Ltd	353	9,747	9,747	13,156	13,156	13,156
6400 Federal Funds Ltd	2,465	7,804	7,804	8,132	8,132	8,132
All Funds	74,836	58,365	58,365	66,816	63,816	63,816
<b>4175 Office Expenses</b>						
8000 General Fund	18,044	34,102	34,102	37,534	56,502	35,534
3400 Other Funds Ltd	49	-	-	3,000	3,000	3,000
6400 Federal Funds Ltd	2,064	-	-	-	-	-
All Funds	20,157	34,102	34,102	40,534	59,502	38,534
<b>4200 Telecommunications</b>						
8000 General Fund	73,839	116,107	116,107	81,704	80,994	79,304
3400 Other Funds Ltd	-	-	-	3,600	3,600	3,600
All Funds	73,839	116,107	116,107	85,304	84,594	82,904
<b>4225 State Gov. Service Charges</b>						
8000 General Fund	330,734	521,138	521,138	605,994	600,157	619,830
<b>4250 Data Processing</b>						
8000 General Fund	594,137	473,789	473,789	494,689	465,325	493,689
3400 Other Funds Ltd	-	-	-	1,500	1,500	1,500
All Funds	594,137	473,789	473,789	496,189	466,825	495,189
<b>4275 Publicity and Publications</b>						
8000 General Fund	5,355	1,266	1,266	1,319	1,319	1,319
3400 Other Funds Ltd	-	5,554	5,554	5,787	5,787	5,787

08/28/25  
2:34 PM

Page 21 of 33

BDV103A - Budget Support - Detail Revenues & Expenditures  
BDV103A

\_\_\_ Agency Request

\_\_\_ Governor's Budget

XX Legislatively Adopted

Budget Page 139

2025-27

Agency Worksheet - Revenues and Expenditures (BDV103A)

# SPECIAL REPORTS

**Geology & Mineral Industries, Dept of**

**Agency Number: 63200**

**Budget Support - Detail Revenues and Expenditures**

**Cross Reference Number: 63200-010-00-00-00000**

**2025-27 Biennium**

**Geologic Survey**

<i>Description</i>	<i>2021-23 Actuals</i>	<i>2023-25 Leg Adopted Budget</i>	<i>2023-25 Leg Approved Budget</i>	<i>2025-27 Agency Request Budget</i>	<i>2025-27 Governor's Budget</i>	<i>2025-27 Leg. Adopted Budget</i>
6400 Federal Funds Ltd	30,998	66,952	66,952	69,764	69,764	69,764
All Funds	36,353	73,772	73,772	76,870	76,870	76,870
<b>4300 Professional Services</b>						
8000 General Fund	615,336	180,028	180,028	192,270	192,270	192,270
3400 Other Funds Ltd	1,224,058	1,048,074	1,048,074	10,143,863	9,854,732	9,854,732
6400 Federal Funds Ltd	2,549,357	3,396,483	3,396,483	3,627,444	3,627,444	3,627,444
All Funds	4,388,751	4,624,585	4,624,585	13,963,577	13,674,446	13,674,446
<b>4315 IT Professional Services</b>						
8000 General Fund	121,803	10,213	10,213	10,907	10,907	10,907
3400 Other Funds Ltd	-	95,866	95,866	102,385	102,385	102,385
All Funds	121,803	106,079	106,079	113,292	113,292	113,292
<b>4325 Attorney General</b>						
8000 General Fund	12,056	22,642	22,642	27,909	25,824	27,909
<b>4375 Employee Recruitment and Develop</b>						
8000 General Fund	16,790	2,650	2,650	2,761	2,761	2,761
<b>4400 Dues and Subscriptions</b>						
8000 General Fund	7,558	6,750	6,750	7,534	7,034	7,034
3400 Other Funds Ltd	-	-	-	750	750	750
All Funds	7,558	6,750	6,750	8,284	7,784	7,784
<b>4425 Facilities Rental and Taxes</b>						
8000 General Fund	465,812	524,797	524,797	651,483	576,254	651,483
6400 Federal Funds Ltd	4,803	10,854	10,854	11,310	11,310	11,310
All Funds	470,615	535,651	535,651	662,793	587,564	662,793

08/28/25  
2:34 PM

Page 22 of 33

BDV103A - Budget Support - Detail Revenues & Expenditures  
BDV103A

\_\_\_ Agency Request

\_\_\_ Governor's Budget

XX Legislatively Adopted

Budget Page 140



# SPECIAL REPORTS

**Geology & Mineral Industries, Dept of**

**Agency Number: 63200**

**Budget Support - Detail Revenues and Expenditures**

**Cross Reference Number: 63200-010-00-00-00000**

**2025-27 Biennium**

**Geologic Survey**

<i>Description</i>	<i>2021-23 Actuals</i>	<i>2023-25 Leg Adopted Budget</i>	<i>2023-25 Leg Approved Budget</i>	<i>2025-27 Agency Request Budget</i>	<i>2025-27 Governor's Budget</i>	<i>2025-27 Leg. Adopted Budget</i>
<b>4475 Facilities Maintenance</b>						
8000 General Fund	687	-	-	-	-	-
<b>4575 Agency Program Related S and S</b>						
8000 General Fund	1,124	-	-	-	-	-
6400 Federal Funds Ltd	58,966	-	-	-	-	-
All Funds	60,090	-	-	-	-	-
<b>4650 Other Services and Supplies</b>						
8000 General Fund	(110,299)	487,665	487,665	510,147	508,147	417,958
3400 Other Funds Ltd	158,746	823,892	823,892	862,175	862,175	1,010,713
6400 Federal Funds Ltd	381,805	240,419	240,419	250,516	250,516	250,516
All Funds	430,252	1,551,976	1,551,976	1,622,838	1,620,838	1,679,187
<b>4700 Expendable Prop 250 - 5000</b>						
8000 General Fund	30,076	23,525	23,525	24,513	24,513	24,513
3400 Other Funds Ltd	-	11,210	11,210	11,681	11,681	11,681
6400 Federal Funds Ltd	3,300	11,144	11,144	11,612	11,612	11,612
All Funds	33,376	45,879	45,879	47,806	47,806	47,806
<b>4715 IT Expendable Property</b>						
8000 General Fund	299,452	249,965	249,965	428,164	260,464	400,464
3400 Other Funds Ltd	16	-	-	21,050	21,050	21,050
All Funds	299,468	249,965	249,965	449,214	281,514	421,514
<b>SERVICES &amp; SUPPLIES</b>						
8000 General Fund	2,623,928	2,788,428	2,788,428	3,281,018	2,985,226	3,146,065
3400 Other Funds Ltd	1,393,177	2,040,510	2,040,510	11,252,053	10,962,922	11,111,460

08/28/25  
2:34 PM

Page 23 of 33

BDV103A - Budget Support - Detail Revenues & Expenditures  
BDV103A

\_\_\_ Agency Request

\_\_\_ Governor's Budget

XX Legislatively Adopted

Budget Page 141

2025-27

Agency Worksheet - Revenues and Expenditures (BDV103A)

# SPECIAL REPORTS

**Geology & Mineral Industries, Dept of**

**Agency Number: 63200**

**Budget Support - Detail Revenues and Expenditures**

**Cross Reference Number: 63200-010-00-00-00000**

**2025-27 Biennium**

**Geologic Survey**

<i>Description</i>	<i>2021-23 Actuals</i>	<i>2023-25 Leg Adopted Budget</i>	<i>2023-25 Leg Approved Budget</i>	<i>2025-27 Agency Request Budget</i>	<i>2025-27 Governor's Budget</i>	<i>2025-27 Leg. Adopted Budget</i>
6400 Federal Funds Ltd	3,039,491	3,797,988	3,797,988	4,045,812	4,045,812	4,045,812
<b>TOTAL SERVICES &amp; SUPPLIES</b>	<b>\$7,056,596</b>	<b>\$8,626,926</b>	<b>\$8,626,926</b>	<b>\$18,578,883</b>	<b>\$17,993,960</b>	<b>\$18,303,337</b>
<b>CAPITAL OUTLAY</b>						
5200 Technical Equipment						
8000 General Fund	127,125	51,799	51,799	53,975	53,975	53,975
5400 Automotive and Aircraft						
8000 General Fund	33,900	-	-	-	-	-
5550 Data Processing Software						
8000 General Fund	16,875	-	-	-	-	-
5600 Data Processing Hardware						
8000 General Fund	67,982	50,000	50,000	52,100	52,100	52,100
<b>CAPITAL OUTLAY</b>						
8000 General Fund	245,882	101,799	101,799	106,075	106,075	106,075
<b>TOTAL CAPITAL OUTLAY</b>	<b>\$245,882</b>	<b>\$101,799</b>	<b>\$101,799</b>	<b>\$106,075</b>	<b>\$106,075</b>	<b>\$106,075</b>
<b>EXPENDITURES</b>						
8000 General Fund	5,955,423	7,383,601	7,784,185	9,436,393	8,625,493	8,786,332
3400 Other Funds Ltd	2,014,989	2,539,241	2,585,709	12,745,157	12,745,157	12,745,157
6400 Federal Funds Ltd	4,651,819	5,522,133	5,663,435	6,063,756	5,988,729	5,988,729
<b>TOTAL EXPENDITURES</b>	<b>\$12,622,231</b>	<b>\$15,444,975</b>	<b>\$16,033,329</b>	<b>\$28,245,306</b>	<b>\$27,359,379</b>	<b>\$27,520,218</b>
<b>REVERSIONS</b>						
9900 Reversions						
8000 General Fund	(488,614)	-	-	-	-	-
<b>ENDING BALANCE</b>						

08/28/25

Page 24 of 33

BDV103A - Budget Support - Detail Revenues & Expenditures

2:34 PM

BDV103A

\_\_\_ Agency Request

\_\_\_ Governor's Budget

XX Legislatively Adopted

Budget Page 142

2025-27

Agency Worksheet - Revenues and Expenditures (BDV103A)

# SPECIAL REPORTS

**Geology & Mineral Industries, Dept of**

**Agency Number: 63200**

**Budget Support - Detail Revenues and Expenditures**

**Cross Reference Number: 63200-010-00-00-00000**

**2025-27 Biennium**

**Geologic Survey**

<i>Description</i>	<i>2021-23 Actuals</i>	<i>2023-25 Leg Adopted Budget</i>	<i>2023-25 Leg Approved Budget</i>	<i>2025-27 Agency Request Budget</i>	<i>2025-27 Governor's Budget</i>	<i>2025-27 Leg. Adopted Budget</i>
3400 Other Funds Ltd	695,839	179,986	133,518	391,852	391,852	391,852
6400 Federal Funds Ltd	(107,110)	-	-	-	-	-
<b>TOTAL ENDING BALANCE</b>	<b>\$588,729</b>	<b>\$179,986</b>	<b>\$133,518</b>	<b>\$391,852</b>	<b>\$391,852</b>	<b>\$391,852</b>
<b>AUTHORIZED POSITIONS</b>						
8150 Class/Unclass Positions	23	25	25	30	29	29
<b>TOTAL AUTHORIZED POSITIONS</b>	<b>23</b>	<b>25</b>	<b>25</b>	<b>30</b>	<b>29</b>	<b>29</b>
<b>AUTHORIZED FTE</b>						
8250 Class/Unclass FTE Positions	22.62	24.20	24.20	29.70	28.70	28.22
<b>TOTAL AUTHORIZED FTE</b>	<b>22.62</b>	<b>24.20</b>	<b>24.20</b>	<b>29.70</b>	<b>28.70</b>	<b>28.22</b>

08/28/25  
2:34 PM

Page 25 of 33

BDV103A - Budget Support - Detail Revenues & Expenditures  
BDV103A

\_\_\_ Agency Request

\_\_\_ Governor's Budget

XX Legislatively Adopted

Budget Page 143

2025-27

Agency Worksheet – Revenues and Expenditures (BDV103A)

# SPECIAL REPORTS

**Geology & Mineral Industries, Dept of**

**Agency Number: 63200**

**Budget Support - Detail Revenues and Expenditures**

**Cross Reference Number: 63200-020-00-00-00000**

**2025-27 Biennium**

**Mined Land Reclamation**

<i>Description</i>	<i>2021-23 Actuals</i>	<i>2023-25 Leg Adopted Budget</i>	<i>2023-25 Leg Approved Budget</i>	<i>2025-27 Agency Request Budget</i>	<i>2025-27 Governor's Budget</i>	<i>2025-27 Leg. Adopted Budget</i>
<b>BEGINNING BALANCE</b>						
0025 Beginning Balance						
3400 Other Funds Ltd	401,955	1,046,524	1,046,524	2,090,439	2,090,439	2,090,439
0030 Beginning Balance Adjustment						
3400 Other Funds Ltd	-	198,593	198,593	-	-	-
<b>BEGINNING BALANCE</b>						
3400 Other Funds Ltd	401,955	1,245,117	1,245,117	2,090,439	2,090,439	2,090,439
<b>TOTAL BEGINNING BALANCE</b>	<b>\$401,955</b>	<b>\$1,245,117</b>	<b>\$1,245,117</b>	<b>\$2,090,439</b>	<b>\$2,090,439</b>	<b>\$2,090,439</b>
<b>REVENUE CATEGORIES</b>						
<b>GENERAL FUND APPROPRIATION</b>						
0050 General Fund Appropriation						
8000 General Fund	-	2,000,000	2,060,023	1,825,000	1,825,000	1,825,000
<b>LICENSES AND FEES</b>						
0210 Non-business Lic. and Fees						
3400 Other Funds Ltd	4,422,599	4,725,175	4,725,175	9,659,075	9,659,075	7,847,000
<b>CHARGES FOR SERVICES</b>						
0410 Charges for Services						
3400 Other Funds Ltd	667	-	-	1,000	1,000	1,000
<b>FINES, RENTS AND ROYALTIES</b>						
0505 Fines and Forfeitures						
3400 Other Funds Ltd	24,250	18,000	18,000	-	-	-
<b>INTEREST EARNINGS</b>						
0605 Interest Income						

08/28/25  
2:34 PM

Page 26 of 33

BDV103A - Budget Support - Detail Revenues & Expenditures  
BDV103A

\_\_\_ Agency Request

\_\_\_ Governor's Budget

XX Legislatively Adopted

Budget Page 144

2025-27

Agency Worksheet - Revenues and Expenditures (BDV103A)

# SPECIAL REPORTS

**Geology & Mineral Industries, Dept of**

**Agency Number: 63200**

**Budget Support - Detail Revenues and Expenditures**

**Cross Reference Number: 63200-020-00-00-00000**

**2025-27 Biennium**

**Mined Land Reclamation**

<i>Description</i>	<i>2021-23 Actuals</i>	<i>2023-25 Leg Adopted Budget</i>	<i>2023-25 Leg Approved Budget</i>	<i>2025-27 Agency Request Budget</i>	<i>2025-27 Governor's Budget</i>	<i>2025-27 Leg. Adopted Budget</i>
3400 Other Funds Ltd	32,264	10,250	10,250	75,000	75,000	75,000
<b>TRANSFERS IN</b>						
1340 Tsfr From Environmental Quality						
3400 Other Funds Ltd	381,152	375,950	375,950	419,200	419,200	419,200
<b>REVENUE CATEGORIES</b>						
8000 General Fund	-	2,000,000	2,060,023	1,825,000	1,825,000	1,825,000
3400 Other Funds Ltd	4,860,932	5,129,375	5,129,375	10,154,275	10,154,275	8,342,200
<b>TOTAL REVENUE CATEGORIES</b>	<b>\$4,860,932</b>	<b>\$7,129,375</b>	<b>\$7,189,398</b>	<b>\$11,979,275</b>	<b>\$11,979,275</b>	<b>\$10,167,200</b>
<b>AVAILABLE REVENUES</b>						
8000 General Fund	-	2,000,000	2,060,023	1,825,000	1,825,000	1,825,000
3400 Other Funds Ltd	5,262,887	6,374,492	6,374,492	12,244,714	12,244,714	10,432,639
<b>TOTAL AVAILABLE REVENUES</b>	<b>\$5,262,887</b>	<b>\$8,374,492</b>	<b>\$8,434,515</b>	<b>\$14,069,714</b>	<b>\$14,069,714</b>	<b>\$12,257,639</b>
<b>EXPENDITURES</b>						
<b>PERSONAL SERVICES</b>						
<b>SALARIES &amp; WAGES</b>						
3110 Class/Unclass Sal. and Per Diem						
8000 General Fund	-	390,736	422,860	143,664	143,664	143,664
3400 Other Funds Ltd	2,162,114	2,239,227	2,478,026	4,520,606	4,520,606	3,572,825
All Funds	2,162,114	2,629,963	2,900,886	4,664,270	4,664,270	3,716,489
3160 Temporary Appointments						
3400 Other Funds Ltd	19,660	10,240	10,240	10,670	10,670	10,670
3190 All Other Differential						
3400 Other Funds Ltd	41,142	-	-	-	-	-

08/28/25  
2:34 PM

Page 27 of 33

BDV103A - Budget Support - Detail Revenues & Expenditures  
BDV103A

\_\_\_ Agency Request

\_\_\_ Governor's Budget

XX Legislatively Adopted

Budget Page 145

# SPECIAL REPORTS

**Geology & Mineral Industries, Dept of**

**Agency Number: 63200**

**Budget Support - Detail Revenues and Expenditures**

**Cross Reference Number: 63200-020-00-00-00000**

**2025-27 Biennium**

**Mined Land Reclamation**

<i>Description</i>	<i>2021-23 Actuals</i>	<i>2023-25 Leg Adopted Budget</i>	<i>2023-25 Leg Approved Budget</i>	<i>2025-27 Agency Request Budget</i>	<i>2025-27 Governor's Budget</i>	<i>2025-27 Leg. Adopted Budget</i>
<b>SALARIES &amp; WAGES</b>						
8000 General Fund	-	390,736	422,860	143,664	143,664	143,664
3400 Other Funds Ltd	2,222,916	2,249,467	2,488,266	4,531,276	4,531,276	3,583,495
<b>TOTAL SALARIES &amp; WAGES</b>	<b>\$2,222,916</b>	<b>\$2,640,203</b>	<b>\$2,911,126</b>	<b>\$4,674,940</b>	<b>\$4,674,940</b>	<b>\$3,727,159</b>
<b>OTHER PAYROLL EXPENSES</b>						
<b>3210 Empl. Rel. Bd. Assessments</b>						
8000 General Fund	-	141	141	72	72	72
3400 Other Funds Ltd	726	722	722	1,899	1,899	1,413
All Funds	726	863	863	1,971	1,971	1,485
<b>3220 Public Employees' Retire Cont</b>						
8000 General Fund	-	70,020	75,776	30,227	30,227	30,227
3400 Other Funds Ltd	326,918	401,271	444,064	951,133	951,133	751,721
All Funds	326,918	471,291	519,840	981,360	981,360	781,948
<b>3221 Pension Obligation Bond</b>						
8000 General Fund	-	-	19,365	-	-	-
3400 Other Funds Ltd	100,549	102,474	110,978	84,603	84,603	84,603
All Funds	100,549	102,474	130,343	84,603	84,603	84,603
<b>3230 Social Security Taxes</b>						
8000 General Fund	-	29,892	32,349	10,990	10,990	10,990
3400 Other Funds Ltd	147,317	172,086	190,354	346,642	346,642	274,137
All Funds	147,317	201,978	222,703	357,632	357,632	285,127
<b>3241 Paid Family Medical Leave Insurance</b>						
8000 General Fund	-	1,563	1,691	575	575	575

08/28/25  
2:34 PM

Page 28 of 33

BDV103A - Budget Support - Detail Revenues & Expenditures  
BDV103A

\_\_\_ Agency Request

\_\_\_ Governor's Budget

XX Legislatively Adopted

Budget Page 146

2025-27

Agency Worksheet - Revenues and Expenditures (BDV103A)



# SPECIAL REPORTS

**Geology & Mineral Industries, Dept of**

**Agency Number: 63200**

**Budget Support - Detail Revenues and Expenditures**

**Cross Reference Number: 63200-020-00-00-00000**

**2025-27 Biennium**

**Mined Land Reclamation**

<i>Description</i>	<i>2021-23 Actuals</i>	<i>2023-25 Leg Adopted Budget</i>	<i>2023-25 Leg Approved Budget</i>	<i>2025-27 Agency Request Budget</i>	<i>2025-27 Governor's Budget</i>	<i>2025-27 Leg. Adopted Budget</i>
3400 Other Funds Ltd	2,396	8,957	9,912	18,083	18,083	14,291
All Funds	2,396	10,520	11,603	18,658	18,658	14,866
<b>3250 Worker's Comp. Assess. (WCD)</b>						
8000 General Fund	-	123	123	42	42	42
3400 Other Funds Ltd	350	628	628	1,107	1,107	825
All Funds	350	751	751	1,149	1,149	867
<b>3260 Mass Transit Tax</b>						
8000 General Fund	-	2,344	2,537	862	862	862
3400 Other Funds Ltd	51	13,497	14,930	27,187	27,187	27,187
All Funds	51	15,841	17,467	28,049	28,049	28,049
<b>3270 Flexible Benefits</b>						
8000 General Fund	-	105,600	105,600	42,408	42,408	42,408
3400 Other Funds Ltd	437,343	539,880	539,880	1,118,511	1,118,511	832,257
All Funds	437,343	645,480	645,480	1,160,919	1,160,919	874,665
<b>3280 Other OPE</b>						
3400 Other Funds Ltd	156,929	-	-	-	-	-
<b>OTHER PAYROLL EXPENSES</b>						
8000 General Fund	-	209,683	237,582	85,176	85,176	85,176
3400 Other Funds Ltd	1,172,579	1,239,515	1,311,468	2,549,165	2,549,165	1,986,434
<b>TOTAL OTHER PAYROLL EXPENSES</b>	<b>\$1,172,579</b>	<b>\$1,449,198</b>	<b>\$1,549,050</b>	<b>\$2,634,341</b>	<b>\$2,634,341</b>	<b>\$2,071,610</b>
<b>P.S. BUDGET ADJUSTMENTS</b>						
<b>3455 Vacancy Savings</b>						
3400 Other Funds Ltd	-	(12,627)	(12,627)	(32,521)	(32,521)	(32,521)

08/28/25  
2:34 PM

Page 29 of 33

BDV103A - Budget Support - Detail Revenues & Expenditures  
BDV103A

\_\_\_ Agency Request

\_\_\_ Governor's Budget

XX Legislatively Adopted

Budget Page 147

2025-27

Agency Worksheet - Revenues and Expenditures (BDV103A)

# SPECIAL REPORTS

**Geology & Mineral Industries, Dept of**

**Agency Number: 63200**

**Budget Support - Detail Revenues and Expenditures**

**Cross Reference Number: 63200-020-00-00-00000**

**2025-27 Biennium**

**Mined Land Reclamation**

<i>Description</i>	<i>2021-23 Actuals</i>	<i>2023-25 Leg Adopted Budget</i>	<i>2023-25 Leg Approved Budget</i>	<i>2025-27 Agency Request Budget</i>	<i>2025-27 Governor's Budget</i>	<i>2025-27 Leg. Adopted Budget</i>
3465 Reconciliation Adjustment						
3400 Other Funds Ltd	-	-	-	-	-	50,448
<b>P.S. BUDGET ADJUSTMENTS</b>						
3400 Other Funds Ltd	-	(12,627)	(12,627)	(32,521)	(32,521)	17,927
<b>TOTAL P.S. BUDGET ADJUSTMENTS</b>	-	<b>(\$12,627)</b>	<b>(\$12,627)</b>	<b>(\$32,521)</b>	<b>(\$32,521)</b>	<b>\$17,927</b>
<b>PERSONAL SERVICES</b>						
8000 General Fund	-	600,419	660,442	228,840	228,840	228,840
3400 Other Funds Ltd	3,395,495	3,476,355	3,787,107	7,047,920	7,047,920	5,587,856
<b>TOTAL PERSONAL SERVICES</b>	<b>\$3,395,495</b>	<b>\$4,076,774</b>	<b>\$4,447,549</b>	<b>\$7,276,760</b>	<b>\$7,276,760</b>	<b>\$5,816,696</b>
<b>SERVICES &amp; SUPPLIES</b>						
<b>4100 Instate Travel</b>						
8000 General Fund	-	4,500	4,500	1,500	1,500	1,500
3400 Other Funds Ltd	37,000	87,500	87,500	159,150	159,150	159,150
All Funds	37,000	92,000	92,000	160,650	160,650	160,650
<b>4150 Employee Training</b>						
8000 General Fund	-	2,000	2,000	1,000	1,000	1,000
3400 Other Funds Ltd	6,197	38,416	38,416	49,819	49,819	49,819
All Funds	6,197	40,416	40,416	50,819	50,819	50,819
<b>4175 Office Expenses</b>						
8000 General Fund	-	2,000	2,000	1,000	1,000	1,000
3400 Other Funds Ltd	23,153	37,512	37,512	51,483	51,483	51,483
All Funds	23,153	39,512	39,512	52,483	52,483	52,483
<b>4200 Telecommunications</b>						

08/28/25  
2:34 PM

Page 30 of 33

BDV103A - Budget Support - Detail Revenues & Expenditures  
BDV103A

\_\_\_ Agency Request

\_\_\_ Governor's Budget

XX Legislatively Adopted

Budget Page 148

2025-27

Agency Worksheet - Revenues and Expenditures (BDV103A)



# SPECIAL REPORTS

**Geology & Mineral Industries, Dept of**

**Agency Number: 63200**

**Budget Support - Detail Revenues and Expenditures**

**Cross Reference Number: 63200-020-00-00-00000**

**2025-27 Biennium**

**Mined Land Reclamation**

<i>Description</i>	<i>2021-23 Actuals</i>	<i>2023-25 Leg Adopted Budget</i>	<i>2023-25 Leg Approved Budget</i>	<i>2025-27 Agency Request Budget</i>	<i>2025-27 Governor's Budget</i>	<i>2025-27 Leg. Adopted Budget</i>
8000 General Fund	-	2,400	2,400	1,200	1,200	1,200
3400 Other Funds Ltd	36,697	52,491	52,491	68,944	68,944	68,944
All Funds	36,697	54,891	54,891	70,144	70,144	70,144
<b>4225 State Gov. Service Charges</b>						
3400 Other Funds Ltd	212	-	-	-	-	-
<b>4250 Data Processing</b>						
8000 General Fund	-	337,800	337,800	500	500	500
3400 Other Funds Ltd	41,065	88,330	88,330	96,477	96,477	96,477
All Funds	41,065	426,130	426,130	96,977	96,977	96,977
<b>4275 Publicity and Publications</b>						
3400 Other Funds Ltd	1,107	4,999	4,999	5,209	5,209	5,209
<b>4300 Professional Services</b>						
8000 General Fund	-	-	-	500,000	500,000	500,000
3400 Other Funds Ltd	198,268	611,498	611,498	653,080	653,080	653,080
All Funds	198,268	611,498	611,498	1,153,080	1,153,080	1,153,080
<b>4315 IT Professional Services</b>						
8000 General Fund	-	1,041,664	1,041,664	1,086,360	1,086,360	1,086,360
3400 Other Funds Ltd	28,159	-	-	-	-	-
All Funds	28,159	1,041,664	1,041,664	1,086,360	1,086,360	1,086,360
<b>4325 Attorney General</b>						
3400 Other Funds Ltd	127,752	145,852	145,852	179,777	166,348	179,777
<b>4375 Employee Recruitment and Develop</b>						
3400 Other Funds Ltd	5,771	-	-	-	-	-

08/28/25  
2:34 PM

Page 31 of 33

BDV103A - Budget Support - Detail Revenues & Expenditures  
BDV103A

\_\_\_ Agency Request

\_\_\_ Governor's Budget

XX Legislatively Adopted

Budget Page 149

2025-27

Agency Worksheet - Revenues and Expenditures (BDV103A)

# SPECIAL REPORTS

**Geology & Mineral Industries, Dept of**

**Agency Number: 63200**

**Budget Support - Detail Revenues and Expenditures**

**Cross Reference Number: 63200-020-00-00-00000**

**2025-27 Biennium**

**Mined Land Reclamation**

<i>Description</i>	<i>2021-23 Actuals</i>	<i>2023-25 Leg Adopted Budget</i>	<i>2023-25 Leg Approved Budget</i>	<i>2025-27 Agency Request Budget</i>	<i>2025-27 Governor's Budget</i>	<i>2025-27 Leg. Adopted Budget</i>
<b>4400 Dues and Subscriptions</b>						
8000 General Fund	-	500	500	250	250	250
3400 Other Funds Ltd	493	3,674	3,674	6,015	6,015	6,015
All Funds	493	4,174	4,174	6,265	6,265	6,265
<b>4425 Facilities Rental and Taxes</b>						
3400 Other Funds Ltd	72,790	89,118	89,118	92,861	92,861	92,861
<b>4450 Fuels and Utilities</b>						
3400 Other Funds Ltd	11,369	14,128	14,128	14,721	14,721	14,721
<b>4475 Facilities Maintenance</b>						
3400 Other Funds Ltd	10,588	13,042	13,042	13,590	13,590	13,590
<b>4575 Agency Program Related S and S</b>						
3400 Other Funds Ltd	529	-	-	-	-	-
<b>4650 Other Services and Supplies</b>						
8000 General Fund	-	2,017	2,017	1,000	1,000	1,000
3400 Other Funds Ltd	63,598	128,539	128,539	441,843	441,843	231,341
All Funds	63,598	130,556	130,556	442,843	442,843	232,341
<b>4700 Expendable Prop 250 - 5000</b>						
3400 Other Funds Ltd	10,725	20,437	20,437	21,295	21,295	21,295
<b>4715 IT Expendable Property</b>						
8000 General Fund	-	6,700	6,700	3,350	3,350	3,350
3400 Other Funds Ltd	1,698	32,783	32,783	110,378	110,378	110,378
All Funds	1,698	39,483	39,483	113,728	113,728	113,728

**SERVICES & SUPPLIES**

08/28/25  
2:34 PM

Page 32 of 33

BDV103A - Budget Support - Detail Revenues & Expenditures  
BDV103A

\_\_\_ Agency Request

\_\_\_ Governor's Budget

XX Legislatively Adopted

Budget Page 150

2025-27

Agency Worksheet - Revenues and Expenditures (BDV103A)

# SPECIAL REPORTS

**Geology & Mineral Industries, Dept of**

**Agency Number: 63200**

**Budget Support - Detail Revenues and Expenditures**

**Cross Reference Number: 63200-020-00-00-00000**

**2025-27 Biennium**

**Mined Land Reclamation**

<i>Description</i>	<i>2021-23 Actuals</i>	<i>2023-25 Leg Adopted Budget</i>	<i>2023-25 Leg Approved Budget</i>	<i>2025-27 Agency Request Budget</i>	<i>2025-27 Governor's Budget</i>	<i>2025-27 Leg. Adopted Budget</i>
8000 General Fund	-	1,399,581	1,399,581	1,596,160	1,596,160	1,596,160
3400 Other Funds Ltd	677,171	1,368,319	1,368,319	1,964,642	1,951,213	1,754,140
<b>TOTAL SERVICES &amp; SUPPLIES</b>	<b>\$677,171</b>	<b>\$2,767,900</b>	<b>\$2,767,900</b>	<b>\$3,560,802</b>	<b>\$3,547,373</b>	<b>\$3,350,300</b>
<b>EXPENDITURES</b>						
8000 General Fund	-	2,000,000	2,060,023	1,825,000	1,825,000	1,825,000
3400 Other Funds Ltd	4,072,666	4,844,674	5,155,426	9,012,562	8,999,133	7,341,996
<b>TOTAL EXPENDITURES</b>	<b>\$4,072,666</b>	<b>\$6,844,674</b>	<b>\$7,215,449</b>	<b>\$10,837,562</b>	<b>\$10,824,133</b>	<b>\$9,166,996</b>
<b>ENDING BALANCE</b>						
3400 Other Funds Ltd	1,190,221	1,529,818	1,219,066	3,232,152	3,245,581	3,090,643
<b>TOTAL ENDING BALANCE</b>	<b>\$1,190,221</b>	<b>\$1,529,818</b>	<b>\$1,219,066</b>	<b>\$3,232,152</b>	<b>\$3,245,581</b>	<b>\$3,090,643</b>
<b>AUTHORIZED POSITIONS</b>						
8150 Class/Unclass Positions	12	16	16	27	27	21
<b>TOTAL AUTHORIZED POSITIONS</b>	<b>12</b>	<b>16</b>	<b>16</b>	<b>27</b>	<b>27</b>	<b>21</b>
<b>AUTHORIZED FTE</b>						
8250 Class/Unclass FTE Positions	12.05	16.30	16.30	27.30	27.30	20.58
<b>TOTAL AUTHORIZED FTE</b>	<b>12.05</b>	<b>16.30</b>	<b>16.30</b>	<b>27.30</b>	<b>27.30</b>	<b>20.58</b>

08/28/25  
2:34 PM

Page 33 of 33

BDV103A - Budget Support - Detail Revenues & Expenditures  
BDV103A

\_\_\_ Agency Request

\_\_\_ Governor's Budget

XX Legislatively Adopted

Budget Page 151

# SPECIAL REPORTS

## ORBITS Report: Version/Column Comparison – Detail (ANA100A)

**Geology & Mineral Industries, Dept of**

**Agency Number: 63200**

**Version / Column Comparison Report - Detail**

**Cross Reference Number: 63200-010-00-00-00000**

**2025-27 Biennium**

**Geologic Survey**

Description	Governor's Budget (Y-01) 2025-27 Base Budget	Leg. Adopted Budget (Z-01) 2025-27 Base Budget	Column 2 minus Column 1	% Change from Column 1 to Column 2
	Column 1	Column 2		
BEGINNING BALANCE				
0025 Beginning Balance				
3400 Other Funds Ltd	657,009	657,009	0	-
REVENUE CATEGORIES				
GENERAL FUND APPROPRIATION				
0050 General Fund Appropriation				
8000 General Fund	8,463,629	8,463,629	0	-
CHARGES FOR SERVICES				
0410 Charges for Services				
3400 Other Funds Ltd	2,299,000	2,299,000	0	-
OTHER				
0975 Other Revenues				
3400 Other Funds Ltd	89,000	89,000	0	-
FEDERAL FUNDS REVENUE				
0995 Federal Funds				
6400 Federal Funds Ltd	5,756,668	5,756,668	0	-
TRANSFERS IN				
1258 Tsfr From Emergency Management, Dept of				
3400 Other Funds Ltd	82,000	82,000	0	-
1330 Tsfr From Energy, Dept of				
3400 Other Funds Ltd	10,000	10,000	0	-
TOTAL TRANSFERS IN				
3400 Other Funds Ltd	92,000	92,000	0	-
TOTAL REVENUES				

\_\_\_ Agency Request

\_\_\_ Governor's Budget

XX Legislatively Adopted

Budget Page 152

# SPECIAL REPORTS

**Geology & Mineral Industries, Dept of**

**Agency Number: 63200**

**Version / Column Comparison Report - Detail**

**Cross Reference Number:63200-010-00-00-00000**

**2025-27 Biennium**

**Geologic Survey**

Description	Governor's Budget (Y-01) 2025-27 Base Budget	Leg. Adopted Budget (Z-01) 2025-27 Base Budget	Column 2 minus Column 1	% Change from Column 1 to Column 2
	Column 1	Column 2		
8000 General Fund	8,463,629	8,463,629	0	-
3400 Other Funds Ltd	2,480,000	2,480,000	0	-
6400 Federal Funds Ltd	5,756,668	5,756,668	0	-
<b>TOTAL REVENUES</b>	<b>\$16,700,297</b>	<b>\$16,700,297</b>	<b>0</b>	<b>-</b>
<b>AVAILABLE REVENUES</b>				
8000 General Fund	8,463,629	8,463,629	0	-
3400 Other Funds Ltd	3,137,009	3,137,009	0	-
6400 Federal Funds Ltd	5,756,668	5,756,668	0	-
<b>TOTAL AVAILABLE REVENUES</b>	<b>\$17,357,306</b>	<b>\$17,357,306</b>	<b>0</b>	<b>-</b>
<b>EXPENDITURES</b>				
<b>PERSONAL SERVICES</b>				
<b>SALARIES &amp; WAGES</b>				
<b>3110 Class/Unclass Sal. and Per Diem</b>				
8000 General Fund	3,676,301	3,676,301	0	-
3400 Other Funds Ltd	376,545	376,545	0	-
6400 Federal Funds Ltd	1,235,157	1,235,157	0	-
All Funds	5,288,003	5,288,003	0	-
<b>3160 Temporary Appointments</b>				
6400 Federal Funds Ltd	36,571	36,571	0	-
<b>TOTAL SALARIES &amp; WAGES</b>				
8000 General Fund	3,676,301	3,676,301	0	-
3400 Other Funds Ltd	376,545	376,545	0	-
6400 Federal Funds Ltd	1,271,728	1,271,728	0	-
<b>TOTAL SALARIES &amp; WAGES</b>	<b>\$5,324,574</b>	<b>\$5,324,574</b>	<b>0</b>	<b>-</b>

08/28/25

Page 2 of 15

ANA100A - Version / Column Comparison Report - Detail

2:35 PM

ANA100A

\_\_\_ Agency Request

\_\_\_ Governor's Budget

XX Legislatively Adopted

Budget Page 153

2025-27

Version/Column Comparison - Detail (ANA100A))

# SPECIAL REPORTS

**Geology & Mineral Industries, Dept of**

**Agency Number: 63200**

**Version / Column Comparison Report - Detail**

**Cross Reference Number: 63200-010-00-00-00000**

**2025-27 Biennium**

**Geologic Survey**

Description	Governor's Budget (Y-01) 2025-27 Base Budget	Leg. Adopted Budget (Z-01) 2025-27 Base Budget	Column 2 minus Column 1	% Change from Column 1 to Column 2
	Column 1	Column 2		
OTHER PAYROLL EXPENSES				
3210 Empl. Rel. Bd. Assessments				
8000 General Fund	1,154	1,154	0	-
3400 Other Funds Ltd	152	152	0	-
6400 Federal Funds Ltd	476	476	0	-
All Funds	1,782	1,782	0	-
3220 Public Employees' Retire Cont				
8000 General Fund	773,491	773,491	0	-
3400 Other Funds Ltd	79,224	79,224	0	-
6400 Federal Funds Ltd	259,876	259,876	0	-
All Funds	1,112,591	1,112,591	0	-
3221 Pension Obligation Bond				
8000 General Fund	147,035	147,035	0	-
3400 Other Funds Ltd	15,664	15,664	0	-
6400 Federal Funds Ltd	54,015	54,015	0	-
All Funds	216,714	216,714	0	-
3230 Social Security Taxes				
8000 General Fund	276,351	276,351	0	-
3400 Other Funds Ltd	28,806	28,806	0	-
6400 Federal Funds Ltd	97,287	97,287	0	-
All Funds	402,444	402,444	0	-
3241 Paid Family Medical Leave Insurance				
8000 General Fund	14,392	14,392	0	-
3400 Other Funds Ltd	1,505	1,505	0	-

08/28/25

Page 3 of 15

ANA100A - Version / Column Comparison Report - Detail

2:35 PM

ANA100A

\_\_\_ Agency Request

\_\_\_ Governor's Budget

XX Legislatively Adopted

Budget Page 154

2025-27

Version/Column Comparison - Detail (ANA100A))

# SPECIAL REPORTS

**Geology & Mineral Industries, Dept of**

**Agency Number: 63200**

**Version / Column Comparison Report - Detail**

**Cross Reference Number: 63200-010-00-00-00000**

**2025-27 Biennium**

**Geologic Survey**

Description	Governor's Budget (Y-01) 2025-27 Base Budget	Leg. Adopted Budget (Z-01) 2025-27 Base Budget	Column 2 minus Column 1	% Change from Column 1 to Column 2
	Column 1	Column 2		
6400 Federal Funds Ltd	4,939	4,939	0	-
All Funds	20,836	20,836	0	-
<b>3250 Worker's Comp. Assess. (WCD)</b>				
8000 General Fund	675	675	0	-
3400 Other Funds Ltd	88	88	0	-
6400 Federal Funds Ltd	276	276	0	-
All Funds	1,039	1,039	0	-
<b>3260 Mass Transit Tax</b>				
8000 General Fund	19,688	19,688	0	-
3400 Other Funds Ltd	2,114	2,114	0	-
All Funds	21,802	21,802	0	-
<b>3270 Flexible Benefits</b>				
8000 General Fund	680,747	680,747	0	-
3400 Other Funds Ltd	91,507	91,507	0	-
6400 Federal Funds Ltd	277,343	277,343	0	-
All Funds	1,049,597	1,049,597	0	-
<b>TOTAL OTHER PAYROLL EXPENSES</b>				
8000 General Fund	1,913,533	1,913,533	0	-
3400 Other Funds Ltd	219,060	219,060	0	-
6400 Federal Funds Ltd	694,212	694,212	0	-
<b>TOTAL OTHER PAYROLL EXPENSES</b>	<b>\$2,826,805</b>	<b>\$2,826,805</b>	<b>0</b>	<b>-</b>
<b>P.S. BUDGET ADJUSTMENTS</b>				
<b>3455 Vacancy Savings</b>				
8000 General Fund	(16,432)	(16,432)	0	-

08/28/25

Page 4 of 15

ANA100A - Version / Column Comparison Report - Detail

2:35 PM

ANA100A

\_\_\_ Agency Request

\_\_\_ Governor's Budget

XX Legislatively Adopted

Budget Page 155

2025-27

Version/Column Comparison - Detail (ANA100A)



# SPECIAL REPORTS

**Geology & Mineral Industries, Dept of**

**Agency Number: 63200**

**Version / Column Comparison Report - Detail**

**Cross Reference Number: 63200-010-00-00-00000**

**2025-27 Biennium**

**Geologic Survey**

Description	Governor's Budget (Y-01) 2025-27 Base Budget	Leg. Adopted Budget (Z-01) 2025-27 Base Budget	Column 2 minus Column 1	% Change from Column 1 to Column 2
	Column 1	Column 2		
3400 Other Funds Ltd	(1,894)	(1,894)	0	-
6400 Federal Funds Ltd	(7,260)	(7,260)	0	-
All Funds	(25,586)	(25,586)	0	-
<b>TOTAL PERSONAL SERVICES</b>				
8000 General Fund	5,573,402	5,573,402	0	-
3400 Other Funds Ltd	593,711	593,711	0	-
6400 Federal Funds Ltd	1,958,680	1,958,680	0	-
<b>TOTAL PERSONAL SERVICES</b>	<b>\$8,125,793</b>	<b>\$8,125,793</b>	<b>0</b>	<b>-</b>
<b>SERVICES &amp; SUPPLIES</b>				
<b>4100 Instate Travel</b>				
8000 General Fund	114,013	114,013	0	-
3400 Other Funds Ltd	46,167	46,167	0	-
6400 Federal Funds Ltd	64,332	64,332	0	-
All Funds	224,512	224,512	0	-
<b>4125 Out of State Travel</b>				
8000 General Fund	18,964	18,964	0	-
<b>4150 Employee Training</b>				
8000 General Fund	40,814	40,814	0	-
3400 Other Funds Ltd	9,747	9,747	0	-
6400 Federal Funds Ltd	7,804	7,804	0	-
All Funds	58,365	58,365	0	-
<b>4175 Office Expenses</b>				
8000 General Fund	34,102	34,102	0	-
<b>4200 Telecommunications</b>				

08/28/25

Page 5 of 15

ANA100A - Version / Column Comparison Report - Detail

2:35 PM

ANA100A

\_\_\_ Agency Request

\_\_\_ Governor's Budget

XX Legislatively Adopted

Budget Page 156

2025-27

Version/Column Comparison - Detail (ANA100A))



# SPECIAL REPORTS

**Geology & Mineral Industries, Dept of**

**Agency Number: 63200**

**Version / Column Comparison Report - Detail**

**Cross Reference Number: 63200-010-00-00-00000**

**2025-27 Biennium**

**Geologic Survey**

Description	Governor's Budget (Y-01) 2025-27 Base Budget	Leg. Adopted Budget (Z-01) 2025-27 Base Budget	Column 2 minus Column 1	% Change from Column 1 to Column 2
	Column 1	Column 2		
8000 General Fund	76,107	76,107	0	-
<b>4225 State Gov. Service Charges</b>				
8000 General Fund	521,138	521,138	0	-
<b>4250 Data Processing</b>				
8000 General Fund	473,789	473,789	0	-
<b>4275 Publicity and Publications</b>				
8000 General Fund	1,266	1,266	0	-
3400 Other Funds Ltd	5,554	5,554	0	-
6400 Federal Funds Ltd	66,952	66,952	0	-
All Funds	73,772	73,772	0	-
<b>4300 Professional Services</b>				
8000 General Fund	180,028	180,028	0	-
3400 Other Funds Ltd	1,048,074	1,048,074	0	-
6400 Federal Funds Ltd	3,396,483	3,396,483	0	-
All Funds	4,624,585	4,624,585	0	-
<b>4315 IT Professional Services</b>				
8000 General Fund	10,213	10,213	0	-
3400 Other Funds Ltd	95,866	95,866	0	-
All Funds	106,079	106,079	0	-
<b>4325 Attorney General</b>				
8000 General Fund	22,642	22,642	0	-
<b>4375 Employee Recruitment and Develop</b>				
8000 General Fund	2,650	2,650	0	-
<b>4400 Dues and Subscriptions</b>				

08/28/25

Page 6 of 15

ANA100A - Version / Column Comparison Report - Detail

2:35 PM

ANA100A

\_\_\_ Agency Request

\_\_\_ Governor's Budget

XX Legislatively Adopted

Budget Page 157

2025-27

Version/Column Comparison - Detail (ANA100A))

# SPECIAL REPORTS

**Geology & Mineral Industries, Dept of**

**Agency Number: 63200**

**Version / Column Comparison Report - Detail**

**Cross Reference Number:63200-010-00-00-00000**

**2025-27 Biennium**

**Geologic Survey**

Description	Governor's Budget (Y-01) 2025-27 Base Budget	Leg. Adopted Budget (Z-01) 2025-27 Base Budget	Column 2 minus Column 1	% Change from Column 1 to Column 2
	Column 1	Column 2		
8000 General Fund	6,750	6,750	0	-
<b>4425 Facilities Rental and Taxes</b>				
8000 General Fund	524,797	524,797	0	-
6400 Federal Funds Ltd	10,854	10,854	0	-
All Funds	535,651	535,651	0	-
<b>4650 Other Services and Supplies</b>				
8000 General Fund	487,665	487,665	0	-
3400 Other Funds Ltd	823,892	823,892	0	-
6400 Federal Funds Ltd	240,419	240,419	0	-
All Funds	1,551,976	1,551,976	0	-
<b>4700 Expendable Prop 250 - 5000</b>				
8000 General Fund	23,525	23,525	0	-
3400 Other Funds Ltd	11,210	11,210	0	-
6400 Federal Funds Ltd	11,144	11,144	0	-
All Funds	45,879	45,879	0	-
<b>4715 IT Expendable Property</b>				
8000 General Fund	249,965	249,965	0	-
<b>TOTAL SERVICES &amp; SUPPLIES</b>				
8000 General Fund	2,788,428	2,788,428	0	-
3400 Other Funds Ltd	2,040,510	2,040,510	0	-
6400 Federal Funds Ltd	3,797,988	3,797,988	0	-
<b>TOTAL SERVICES &amp; SUPPLIES</b>	<b>\$8,626,926</b>	<b>\$8,626,926</b>	<b>0</b>	<b>-</b>

**CAPITAL OUTLAY**

**5200 Technical Equipment**

08/28/25

Page 7 of 15

ANA100A - Version / Column Comparison Report - Detail

2:35 PM

ANA100A

\_\_\_ Agency Request

\_\_\_ Governor's Budget

XX Legislatively Adopted

Budget Page 158

# SPECIAL REPORTS

**Geology & Mineral Industries, Dept of**

**Agency Number: 63200**

**Version / Column Comparison Report - Detail**

**Cross Reference Number:63200-010-00-00-00000**

**2025-27 Biennium**

**Geologic Survey**

Description	Governor's Budget (Y-01) 2025-27 Base Budget	Leg. Adopted Budget (Z-01) 2025-27 Base Budget	Column 2 minus Column 1	% Change from Column 1 to Column 2
	Column 1	Column 2		
8000 General Fund	51,799	51,799	0	-
5600 Data Processing Hardware				
8000 General Fund	50,000	50,000	0	-
<b>TOTAL CAPITAL OUTLAY</b>				
8000 General Fund	101,799	101,799	0	-
<b>TOTAL EXPENDITURES</b>				
8000 General Fund	8,463,629	8,463,629	0	-
3400 Other Funds Ltd	2,634,221	2,634,221	0	-
6400 Federal Funds Ltd	5,756,668	5,756,668	0	-
<b>TOTAL EXPENDITURES</b>	<b>\$16,854,518</b>	<b>\$16,854,518</b>	<b>0</b>	<b>-</b>
<b>ENDING BALANCE</b>				
3400 Other Funds Ltd	502,788	502,788	0	-
<b>AUTHORIZED POSITIONS</b>				
8150 Class/Unclass Positions	25	25	0	-
<b>AUTHORIZED FTE</b>				
8250 Class/Unclass FTE Positions	24.70	24.70	0	-

08/28/25

Page 8 of 15

ANA100A - Version / Column Comparison Report - Detail

2:35 PM

ANA100A

\_\_\_ Agency Request

\_\_\_ Governor's Budget

XX Legislatively Adopted

Budget Page 159

2025-27

Version/Column Comparison - Detail (ANA100A))

# SPECIAL REPORTS

**Geology & Mineral Industries, Dept of**

**Agency Number: 63200**

**Version / Column Comparison Report - Detail**

**Cross Reference Number: 63200-020-00-00-00000**

**2025-27 Biennium**

**Mined Land Reclamation**

Description	Governor's Budget (Y-01) 2025-27 Base Budget	Leg. Adopted Budget (Z-01) 2025-27 Base Budget	Column 2 minus Column 1	% Change from Column 1 to Column 2
	Column 1	Column 2		
BEGINNING BALANCE				
0025 Beginning Balance				
3400 Other Funds Ltd	2,090,439	2,090,439	0	-
REVENUE CATEGORIES				
GENERAL FUND APPROPRIATION				
0050 General Fund Appropriation				
8000 General Fund	1,638,096	1,638,096	0	-
LICENSES AND FEES				
0210 Non-business Lic. and Fees				
3400 Other Funds Ltd	4,747,000	4,747,000	0	-
CHARGES FOR SERVICES				
0410 Charges for Services				
3400 Other Funds Ltd	1,000	1,000	0	-
INTEREST EARNINGS				
0605 Interest Income				
3400 Other Funds Ltd	75,000	75,000	0	-
TRANSFERS IN				
1340 Tsfr From Environmental Quality				
3400 Other Funds Ltd	419,200	419,200	0	-
TOTAL REVENUES				
8000 General Fund	1,638,096	1,638,096	0	-
3400 Other Funds Ltd	5,242,200	5,242,200	0	-
TOTAL REVENUES	\$6,880,296	\$6,880,296	0	

**AVAILABLE REVENUES**

08/28/25

Page 9 of 15

ANA100A - Version / Column Comparison Report - Detail

2:35 PM

ANA100A

\_\_\_ Agency Request

\_\_\_ Governor's Budget

XX Legislatively Adopted

Budget Page 160

2025-27

Version/Column Comparison - Detail (ANA100A))

# SPECIAL REPORTS

**Geology & Mineral Industries, Dept of**

**Agency Number: 63200**

**Version / Column Comparison Report - Detail**

**Cross Reference Number: 63200-020-00-00-00000**

**2025-27 Biennium**

**Mined Land Reclamation**

Description	Governor's Budget (Y-01) 2025-27 Base Budget	Leg. Adopted Budget (Z-01) 2025-27 Base Budget	Column 2 minus Column 1	% Change from Column 1 to Column 2
	Column 1	Column 2		
8000 General Fund	1,638,096	1,638,096	0	-
3400 Other Funds Ltd	7,332,639	7,332,639	0	-
<b>TOTAL AVAILABLE REVENUES</b>	<b>\$8,970,735</b>	<b>\$8,970,735</b>	<b>0</b>	<b>-</b>
<b>EXPENDITURES</b>				
<b>PERSONAL SERVICES</b>				
<b>SALARIES &amp; WAGES</b>				
<b>3110 Class/Unclass Sal. and Per Diem</b>				
8000 General Fund	145,840	145,840	0	-
3400 Other Funds Ltd	2,011,558	2,011,558	0	-
All Funds	2,157,398	2,157,398	0	-
<b>3160 Temporary Appointments</b>				
3400 Other Funds Ltd	10,240	10,240	0	-
<b>TOTAL SALARIES &amp; WAGES</b>				
8000 General Fund	145,840	145,840	0	-
3400 Other Funds Ltd	2,021,798	2,021,798	0	-
<b>TOTAL SALARIES &amp; WAGES</b>	<b>\$2,167,638</b>	<b>\$2,167,638</b>	<b>0</b>	<b>-</b>
<b>OTHER PAYROLL EXPENSES</b>				
<b>3210 Empl. Rel. Bd. Assessments</b>				
8000 General Fund	48	48	0	-
3400 Other Funds Ltd	771	771	0	-
All Funds	819	819	0	-
<b>3220 Public Employees' Retire Cont</b>				
8000 General Fund	30,685	30,685	0	-
3400 Other Funds Ltd	423,230	423,230	0	-

08/28/25

Page 10 of 15

ANA100A - Version / Column Comparison Report - Detail

2:35 PM

ANA100A

\_\_\_ Agency Request

\_\_\_ Governor's Budget

XX Legislatively Adopted

Budget Page 161

2025-27

Version/Column Comparison - Detail (ANA100A))

# SPECIAL REPORTS

**Geology & Mineral Industries, Dept of**

**Agency Number: 63200**

**Version / Column Comparison Report - Detail**

**Cross Reference Number: 63200-020-00-00-00000**

**2025-27 Biennium**

**Mined Land Reclamation**

Description	Governor's Budget (Y-01) 2025-27 Base Budget	Leg. Adopted Budget (Z-01) 2025-27 Base Budget	Column 2 minus Column 1	% Change from Column 1 to Column 2
	Column 1	Column 2		
All Funds	453,915	453,915	0	-
<b>3221 Pension Obligation Bond</b>				
8000 General Fund	19,365	19,365	0	-
3400 Other Funds Ltd	110,978	110,978	0	-
All Funds	130,343	130,343	0	-
<b>3230 Social Security Taxes</b>				
8000 General Fund	11,157	11,157	0	-
3400 Other Funds Ltd	154,668	154,668	0	-
All Funds	165,825	165,825	0	-
<b>3241 Paid Family Medical Leave Insurance</b>				
8000 General Fund	583	583	0	-
3400 Other Funds Ltd	8,048	8,048	0	-
All Funds	8,631	8,631	0	-
<b>3250 Worker's Comp. Assess. (WCD)</b>				
8000 General Fund	28	28	0	-
3400 Other Funds Ltd	449	449	0	-
All Funds	477	477	0	-
<b>3260 Mass Transit Tax</b>				
8000 General Fund	2,537	2,537	0	-
3400 Other Funds Ltd	14,930	14,930	0	-
All Funds	17,467	17,467	0	-
<b>3270 Flexible Benefits</b>				
8000 General Fund	28,272	28,272	0	-
3400 Other Funds Ltd	454,119	454,119	0	-

08/28/25

Page 11 of 15

ANA100A - Version / Column Comparison Report - Detail

2:35 PM

ANA100A

\_\_\_ Agency Request

\_\_\_ Governor's Budget

XX Legislatively Adopted

Budget Page 162

2025-27

Version/Column Comparison - Detail (ANA100A))

# SPECIAL REPORTS

**Geology & Mineral Industries, Dept of**

**Agency Number: 63200**

**Version / Column Comparison Report - Detail**

**Cross Reference Number: 63200-020-00-00-00000**

**2025-27 Biennium**

**Mined Land Reclamation**

Description	Governor's Budget (Y-01) 2025-27 Base Budget	Leg. Adopted Budget (Z-01) 2025-27 Base Budget	Column 2 minus Column 1	% Change from Column 1 to Column 2
	Column 1	Column 2		
All Funds	482,391	482,391	0	-
<b>TOTAL OTHER PAYROLL EXPENSES</b>				
8000 General Fund	92,675	92,675	0	-
3400 Other Funds Ltd	1,167,193	1,167,193	0	-
<b>TOTAL OTHER PAYROLL EXPENSES</b>	<b>\$1,259,868</b>	<b>\$1,259,868</b>	<b>0</b>	<b>-</b>
<b>P.S. BUDGET ADJUSTMENTS</b>				
<b>3455 Vacancy Savings</b>				
3400 Other Funds Ltd	(12,627)	(12,627)	0	-
<b>TOTAL PERSONAL SERVICES</b>				
8000 General Fund	238,515	238,515	0	-
3400 Other Funds Ltd	3,176,364	3,176,364	0	-
<b>TOTAL PERSONAL SERVICES</b>	<b>\$3,414,879</b>	<b>\$3,414,879</b>	<b>0</b>	<b>-</b>
<b>SERVICES &amp; SUPPLIES</b>				
<b>4100 Instate Travel</b>				
8000 General Fund	4,500	4,500	0	-
3400 Other Funds Ltd	87,500	87,500	0	-
All Funds	92,000	92,000	0	-
<b>4150 Employee Training</b>				
8000 General Fund	2,000	2,000	0	-
3400 Other Funds Ltd	38,416	38,416	0	-
All Funds	40,416	40,416	0	-
<b>4175 Office Expenses</b>				
8000 General Fund	2,000	2,000	0	-
3400 Other Funds Ltd	37,512	37,512	0	-

08/28/25

Page 12 of 15

ANA100A - Version / Column Comparison Report - Detail

2:35 PM

ANA100A

\_\_\_ Agency Request

\_\_\_ Governor's Budget

XX Legislatively Adopted

Budget Page 163

2025-27

Version/Column Comparison - Detail (ANA100A)

# SPECIAL REPORTS

**Geology & Mineral Industries, Dept of**

**Agency Number: 63200**

**Version / Column Comparison Report - Detail**

**Cross Reference Number: 63200-020-00-00-00000**

**2025-27 Biennium**

**Mined Land Reclamation**

Description	Governor's Budget (Y-01) 2025-27 Base Budget	Leg. Adopted Budget (Z-01) 2025-27 Base Budget	Column 2 minus Column 1	% Change from Column 1 to Column 2
	Column 1	Column 2		
All Funds	39,512	39,512	0	-
<b>4200 Telecommunications</b>				
8000 General Fund	2,400	2,400	0	-
3400 Other Funds Ltd	52,491	52,491	0	-
All Funds	54,891	54,891	0	-
<b>4250 Data Processing</b>				
8000 General Fund	337,800	337,800	0	-
3400 Other Funds Ltd	88,330	88,330	0	-
All Funds	426,130	426,130	0	-
<b>4275 Publicity and Publications</b>				
3400 Other Funds Ltd	4,999	4,999	0	-
<b>4300 Professional Services</b>				
3400 Other Funds Ltd	611,498	611,498	0	-
<b>4315 IT Professional Services</b>				
8000 General Fund	1,041,664	1,041,664	0	-
<b>4325 Attorney General</b>				
3400 Other Funds Ltd	145,852	145,852	0	-
<b>4400 Dues and Subscriptions</b>				
8000 General Fund	500	500	0	-
3400 Other Funds Ltd	3,674	3,674	0	-
All Funds	4,174	4,174	0	-
<b>4425 Facilities Rental and Taxes</b>				
3400 Other Funds Ltd	89,118	89,118	0	-
<b>4450 Fuels and Utilities</b>				

08/28/25

Page 13 of 15

ANA100A - Version / Column Comparison Report - Detail

2:35 PM

ANA100A

\_\_\_ Agency Request

\_\_\_ Governor's Budget

XX Legislatively Adopted

Budget Page 164

2025-27

Version/Column Comparison - Detail (ANA100A))



# SPECIAL REPORTS

**Geology & Mineral Industries, Dept of**

**Agency Number: 63200**

**Version / Column Comparison Report - Detail**

**Cross Reference Number: 63200-020-00-00-00000**

**2025-27 Biennium**

**Mined Land Reclamation**

Description	Governor's Budget (Y-01) 2025-27 Base Budget	Leg. Adopted Budget (Z-01) 2025-27 Base Budget	Column 2 minus Column 1	% Change from Column 1 to Column 2
	Column 1	Column 2		
3400 Other Funds Ltd	14,128	14,128	0	-
<b>4475 Facilities Maintenance</b>				
3400 Other Funds Ltd	13,042	13,042	0	-
<b>4650 Other Services and Supplies</b>				
8000 General Fund	2,017	2,017	0	-
3400 Other Funds Ltd	128,539	128,539	0	-
All Funds	130,556	130,556	0	-
<b>4700 Expendable Prop 250 - 5000</b>				
3400 Other Funds Ltd	20,437	20,437	0	-
<b>4715 IT Expendable Property</b>				
8000 General Fund	6,700	6,700	0	-
3400 Other Funds Ltd	32,783	32,783	0	-
All Funds	39,483	39,483	0	-
<b>TOTAL SERVICES &amp; SUPPLIES</b>				
8000 General Fund	1,399,581	1,399,581	0	-
3400 Other Funds Ltd	1,368,319	1,368,319	0	-
<b>TOTAL SERVICES &amp; SUPPLIES</b>	<b>\$2,767,900</b>	<b>\$2,767,900</b>	<b>0</b>	<b>-</b>
<b>TOTAL EXPENDITURES</b>				
8000 General Fund	1,638,096	1,638,096	0	-
3400 Other Funds Ltd	4,544,683	4,544,683	0	-
<b>TOTAL EXPENDITURES</b>	<b>\$6,182,779</b>	<b>\$6,182,779</b>	<b>0</b>	<b>-</b>
<b>ENDING BALANCE</b>				
3400 Other Funds Ltd	2,787,956	2,787,956	0	-
<b>AUTHORIZED POSITIONS</b>				

08/28/25

Page 14 of 15

ANA100A - Version / Column Comparison Report - Detail

2:35 PM

ANA100A

\_\_\_ Agency Request

\_\_\_ Governor's Budget

XX Legislatively Adopted

Budget Page 165

# SPECIAL REPORTS

**Geology & Mineral Industries, Dept of**

**Agency Number: 63200**

**Version / Column Comparison Report - Detail**

**Cross Reference Number: 63200-020-00-00-00000**

**2025-27 Biennium**

**Mined Land Reclamation**

Description	Governor's Budget (Y-01) 2025-27 Base Budget	Leg. Adopted Budget (Z-01) 2025-27 Base Budget	Column 2 minus Column 1	% Change from Column 1 to Column 2
	Column 1	Column 2		
8150 Class/Unclass Positions	11	11	0	-
AUTHORIZED FTE				
8250 Class/Unclass FTE Positions	11.30	11.30	0	-

08/28/25

Page 15 of 15

ANA100A - Version / Column Comparison Report - Detail

2:35 PM

ANA100A

\_\_\_ Agency Request

\_\_\_ Governor's Budget

XX Legislatively Adopted

Budget Page 166

2025-27

Version/Column Comparison - Detail (ANA100A))

# SPECIAL REPORTS

## ORBITS Report: Package Comparison – Detail (Essential & Policy Packages) (ANA101A)

*Geology & Mineral Industries, Dept of*

*Agency Number: 63200*

Package Comparison Report - Detail

Cross Reference Number: 63200-010-00-00-00000

2025-27 Biennium

Package: Vacancy Factor and Non-ORPICS Personal Services

Geologic Survey

Pkg Group: ESS Pkg Type: 010 Pkg Number: 010

Description	Governor's Budget (Y-01)	Leg. Adopted Budget (Z-01)	Column 2 Minus Column 1	% Change from Column 1 to Column 2
	Column 1	Column 2		

### REVENUE CATEGORIES

#### GENERAL FUND APPROPRIATION

#### 0050 General Fund Appropriation

8000 General Fund	(39,210)	(39,210)	0	0.00%
-------------------	----------	----------	---	-------

#### FEDERAL FUNDS REVENUE

#### 0995 Federal Funds

6400 Federal Funds Ltd	(15,763)	(15,763)	0	0.00%
------------------------	----------	----------	---	-------

### REVENUE CATEGORIES

8000 General Fund	(39,210)	(39,210)	0	0.00%
-------------------	----------	----------	---	-------

6400 Federal Funds Ltd	(15,763)	(15,763)	0	0.00%
------------------------	----------	----------	---	-------

<b>TOTAL REVENUE CATEGORIES</b>	<b>(\$54,973)</b>	<b>(\$54,973)</b>	<b>\$0</b>	<b>0.00%</b>
---------------------------------	-------------------	-------------------	------------	--------------

### AVAILABLE REVENUES

8000 General Fund	(39,210)	(39,210)	0	0.00%
-------------------	----------	----------	---	-------

6400 Federal Funds Ltd	(15,763)	(15,763)	0	0.00%
------------------------	----------	----------	---	-------

<b>TOTAL AVAILABLE REVENUES</b>	<b>(\$54,973)</b>	<b>(\$54,973)</b>	<b>\$0</b>	<b>0.00%</b>
---------------------------------	-------------------	-------------------	------------	--------------

### EXPENDITURES

#### PERSONAL SERVICES

#### SALARIES & WAGES

#### 3160 Temporary Appointments

\_\_\_ Agency Request

\_\_\_ Governor's Budget

XX Legislatively Adopted

Budget Page 167

# SPECIAL REPORTS

**Geology & Mineral Industries, Dept of**

**Agency Number: 63200**

**Package Comparison Report - Detail**

**Cross Reference Number: 63200-010-00-00-00000**

**2025-27 Biennium**

**Package: Vacancy Factor and Non-ORPICS Personal Services**

**Geologic Survey**

**Pkg Group: ESS Pkg Type: 010 Pkg Number: 010**

Description	Governor's Budget (Y-01)	Leg. Adopted Budget (Z-01)	Column 2 Minus Column 1	% Change from Column 1 to Column 2
	Column 1	Column 2		
6400 Federal Funds Ltd	1,536	1,536	0	0.00%
<b>SALARIES &amp; WAGES</b>				
6400 Federal Funds Ltd	1,536	1,536	0	0.00%
<b>TOTAL SALARIES &amp; WAGES</b>	<b>\$1,536</b>	<b>\$1,536</b>	<b>\$0</b>	<b>0.00%</b>
<b>OTHER PAYROLL EXPENSES</b>				
<b>3221 Pension Obligation Bond</b>				
8000 General Fund	(2,868)	(2,868)	0	0.00%
3400 Other Funds Ltd	(898)	(898)	0	0.00%
6400 Federal Funds Ltd	(5,578)	(5,578)	0	0.00%
All Funds	(9,344)	(9,344)	0	0.00%
<b>3230 Social Security Taxes</b>				
6400 Federal Funds Ltd	118	118	0	0.00%
<b>3260 Mass Transit Tax</b>				
8000 General Fund	2,370	2,370	0	0.00%
3400 Other Funds Ltd	146	146	0	0.00%
All Funds	2,516	2,516	0	0.00%
<b>OTHER PAYROLL EXPENSES</b>				
8000 General Fund	(498)	(498)	0	0.00%
3400 Other Funds Ltd	(752)	(752)	0	0.00%

08/28/25

Page 2 of 52

ANA101A - Package Comparison Report - Detail

ANA101A

\_\_\_ Agency Request

\_\_\_ Governor's Budget

XX Legislatively Adopted

Budget Page 168

2025-27

Package Comparison – Detail (Essential & Policy Packages) (ANA101A)

# SPECIAL REPORTS

**Geology & Mineral Industries, Dept of**

**Agency Number: 63200**

**Package Comparison Report - Detail**

**Cross Reference Number: 63200-010-00-00-00000**

**2025-27 Biennium**

**Package: Vacancy Factor and Non-ORPICS Personal Services**

**Geologic Survey**

**Pkg Group: ESS Pkg Type: 010 Pkg Number: 010**

Description	Governor's Budget (Y-01)	Leg. Adopted Budget (Z-01)	Column 2 Minus Column 1	% Change from Column 1 to Column 2
	Column 1	Column 2		
6400 Federal Funds Ltd	(5,460)	(5,460)	0	0.00%
<b>TOTAL OTHER PAYROLL EXPENSES</b>	<b>(\$6,710)</b>	<b>(\$6,710)</b>	<b>\$0</b>	<b>0.00%</b>
<b>P.S. BUDGET ADJUSTMENTS</b>				
3455 Vacancy Savings				
8000 General Fund	(38,712)	(38,712)	0	0.00%
3400 Other Funds Ltd	(3,755)	(3,755)	0	0.00%
6400 Federal Funds Ltd	(11,839)	(11,839)	0	0.00%
All Funds	(54,306)	(54,306)	0	0.00%
<b>P.S. BUDGET ADJUSTMENTS</b>				
8000 General Fund	(38,712)	(38,712)	0	0.00%
3400 Other Funds Ltd	(3,755)	(3,755)	0	0.00%
6400 Federal Funds Ltd	(11,839)	(11,839)	0	0.00%
<b>TOTAL P.S. BUDGET ADJUSTMENTS</b>	<b>(\$54,306)</b>	<b>(\$54,306)</b>	<b>\$0</b>	<b>0.00%</b>
<b>PERSONAL SERVICES</b>				
8000 General Fund	(39,210)	(39,210)	0	0.00%
3400 Other Funds Ltd	(4,507)	(4,507)	0	0.00%
6400 Federal Funds Ltd	(15,763)	(15,763)	0	0.00%
<b>TOTAL PERSONAL SERVICES</b>	<b>(\$59,480)</b>	<b>(\$59,480)</b>	<b>\$0</b>	<b>0.00%</b>

**EXPENDITURES**

08/28/25

Page 3 of 52

ANA101A - Package Comparison Report - Detail  
ANA101A

\_\_\_ Agency Request

\_\_\_ Governor's Budget

XX Legislatively Adopted

Budget Page 169

# SPECIAL REPORTS

**Geology & Mineral Industries, Dept of**

**Agency Number: 63200**

**Package Comparison Report - Detail**

**Cross Reference Number: 63200-010-00-00-00000**

**2025-27 Biennium**

**Package: Vacancy Factor and Non-ORPICS Personal Services**

**Geologic Survey**

**Pkg Group: ESS   Pkg Type: 010   Pkg Number: 010**

Description	Governor's Budget (Y-01)	Leg. Adopted Budget (Z-01)	Column 2 Minus Column 1	% Change from Column 1 to Column 2
	Column 1	Column 2		
8000 General Fund	(39,210)	(39,210)	0	0.00%
3400 Other Funds Ltd	(4,507)	(4,507)	0	0.00%
6400 Federal Funds Ltd	(15,763)	(15,763)	0	0.00%
<b>TOTAL EXPENDITURES</b>	<b>(\$59,480)</b>	<b>(\$59,480)</b>	<b>\$0</b>	<b>0.00%</b>
<b>ENDING BALANCE</b>				
8000 General Fund	-	-	0	0.00%
3400 Other Funds Ltd	4,507	4,507	0	0.00%
6400 Federal Funds Ltd	-	-	0	0.00%
<b>TOTAL ENDING BALANCE</b>	<b>\$4,507</b>	<b>\$4,507</b>	<b>\$0</b>	<b>0.00%</b>

# SPECIAL REPORTS

**Geology & Mineral Industries, Dept of**

**Agency Number: 63200**

**Package Comparison Report - Detail**

**Cross Reference Number: 63200-010-00-00-00000**

**2025-27 Biennium**

**Package: Standard Inflation**

**Geologic Survey**

**Pkg Group: ESS Pkg Type: 030 Pkg Number: 031**

Description	Governor's Budget (Y-01)	Leg. Adopted Budget (Z-01)	Column 2 Minus Column 1	% Change from Column 1 to Column 2
	Column 1	Column 2		

**REVENUE CATEGORIES**

**GENERAL FUND APPROPRIATION**

**0050 General Fund Appropriation**

8000 General Fund	298,266	298,266	0	0.00%
-------------------	---------	---------	---	-------

**FEDERAL FUNDS REVENUE**

**0995 Federal Funds**

6400 Federal Funds Ltd	247,824	247,824	0	0.00%
------------------------	---------	---------	---	-------

**REVENUE CATEGORIES**

8000 General Fund	298,266	298,266	0	0.00%
-------------------	---------	---------	---	-------

6400 Federal Funds Ltd	247,824	247,824	0	0.00%
------------------------	---------	---------	---	-------

<b>TOTAL REVENUE CATEGORIES</b>	<b>\$546,090</b>	<b>\$546,090</b>	<b>\$0</b>	<b>0.00%</b>
---------------------------------	------------------	------------------	------------	--------------

**AVAILABLE REVENUES**

8000 General Fund	298,266	298,266	0	0.00%
-------------------	---------	---------	---	-------

6400 Federal Funds Ltd	247,824	247,824	0	0.00%
------------------------	---------	---------	---	-------

<b>TOTAL AVAILABLE REVENUES</b>	<b>\$546,090</b>	<b>\$546,090</b>	<b>\$0</b>	<b>0.00%</b>
---------------------------------	------------------	------------------	------------	--------------

**EXPENDITURES**

**SERVICES & SUPPLIES**

**4100 Instate Travel**

8000 General Fund	4,789	4,789	0	0.00%
-------------------	-------	-------	---	-------

08/28/25

Page 5 of 52

ANA101A - Package Comparison Report - Detail

ANA101A

\_\_\_ Agency Request

\_\_\_ Governor's Budget

XX Legislatively Adopted

Budget Page 171

2025-27

Package Comparison – Detail (Essential & Policy Packages) (ANA101A)

# SPECIAL REPORTS

**Geology & Mineral Industries, Dept of**

**Agency Number: 63200**

**Package Comparison Report - Detail**

**Cross Reference Number: 63200-010-00-00-00000**

**2025-27 Biennium**

**Package: Standard Inflation**

**Geologic Survey**

**Pkg Group: ESS Pkg Type: 030 Pkg Number: 031**

Description	Governor's Budget (Y-01)	Leg. Adopted Budget (Z-01)	Column 2 Minus Column 1	% Change from Column 1 to Column 2
	Column 1	Column 2		
3400 Other Funds Ltd	1,939	1,939	0	0.00%
6400 Federal Funds Ltd	2,702	2,702	0	0.00%
All Funds	9,430	9,430	0	0.00%
<b>4125 Out of State Travel</b>				
8000 General Fund	796	796	0	0.00%
<b>4150 Employee Training</b>				
8000 General Fund	1,714	1,714	0	0.00%
3400 Other Funds Ltd	409	409	0	0.00%
6400 Federal Funds Ltd	328	328	0	0.00%
All Funds	2,451	2,451	0	0.00%
<b>4175 Office Expenses</b>				
8000 General Fund	1,432	1,432	0	0.00%
<b>4200 Telecommunications</b>				
8000 General Fund	3,197	3,197	0	0.00%
<b>4225 State Gov. Service Charges</b>				
8000 General Fund	84,856	84,856	0	0.00%
<b>4250 Data Processing</b>				
8000 General Fund	19,900	19,900	0	0.00%
<b>4275 Publicity and Publications</b>				

08/28/25

Page 6 of 52

ANA101A - Package Comparison Report - Detail  
ANA101A

\_\_\_ Agency Request

\_\_\_ Governor's Budget

XX Legislatively Adopted

Budget Page 172

2025-27

Package Comparison – Detail (Essential & Policy Packages) (ANA101A)



# SPECIAL REPORTS

**Geology & Mineral Industries, Dept of**

**Agency Number: 63200**

**Package Comparison Report - Detail**

**Cross Reference Number: 63200-010-00-00-00000**

**2025-27 Biennium**

**Package: Standard Inflation**

**Geologic Survey**

**Pkg Group: ESS Pkg Type: 030 Pkg Number: 031**

Description	Governor's Budget (Y-01)	Leg. Adopted Budget (Z-01)	Column 2 Minus Column 1	% Change from Column 1 to Column 2
	Column 1	Column 2		
8000 General Fund	53	53	0	0.00%
3400 Other Funds Ltd	233	233	0	0.00%
6400 Federal Funds Ltd	2,812	2,812	0	0.00%
All Funds	3,098	3,098	0	0.00%
<b>4300 Professional Services</b>				
8000 General Fund	12,242	12,242	0	0.00%
3400 Other Funds Ltd	71,269	71,269	0	0.00%
6400 Federal Funds Ltd	230,961	230,961	0	0.00%
All Funds	314,472	314,472	0	0.00%
<b>4315 IT Professional Services</b>				
8000 General Fund	694	694	0	0.00%
3400 Other Funds Ltd	6,519	6,519	0	0.00%
All Funds	7,213	7,213	0	0.00%
<b>4325 Attorney General</b>				
8000 General Fund	5,267	5,267	0	0.00%
<b>4375 Employee Recruitment and Develop</b>				
8000 General Fund	111	111	0	0.00%
<b>4400 Dues and Subscriptions</b>				
8000 General Fund	284	284	0	0.00%

08/28/25

Page 7 of 52

ANA101A - Package Comparison Report - Detail  
ANA101A

\_\_\_ Agency Request

\_\_\_ Governor's Budget

XX Legislatively Adopted

Budget Page 173

2025-27

Package Comparison – Detail (Essential & Policy Packages) (ANA101A)

# SPECIAL REPORTS

**Geology & Mineral Industries, Dept of**

**Agency Number: 63200**

**Package Comparison Report - Detail**

**Cross Reference Number: 63200-010-00-00-00000**

**2025-27 Biennium**

**Package: Standard Inflation**

**Geologic Survey**

**Pkg Group: ESS Pkg Type: 030 Pkg Number: 031**

Description	Governor's Budget (Y-01)	Leg. Adopted Budget (Z-01)	Column 2 Minus Column 1	% Change from Column 1 to Column 2
	Column 1	Column 2		
<b>4425 Facilities Rental and Taxes</b>				
8000 General Fund	126,686	126,686	0	0.00%
6400 Federal Funds Ltd	456	456	0	0.00%
All Funds	127,142	127,142	0	0.00%
<b>4650 Other Services and Supplies</b>				
8000 General Fund	20,482	20,482	0	0.00%
3400 Other Funds Ltd	34,603	34,603	0	0.00%
6400 Federal Funds Ltd	10,097	10,097	0	0.00%
All Funds	65,182	65,182	0	0.00%
<b>4700 Expendable Prop 250 - 5000</b>				
8000 General Fund	988	988	0	0.00%
3400 Other Funds Ltd	471	471	0	0.00%
6400 Federal Funds Ltd	468	468	0	0.00%
All Funds	1,927	1,927	0	0.00%
<b>4715 IT Expendable Property</b>				
8000 General Fund	10,499	10,499	0	0.00%
<b>SERVICES &amp; SUPPLIES</b>				
8000 General Fund	293,990	293,990	0	0.00%
3400 Other Funds Ltd	115,443	115,443	0	0.00%

08/28/25

Page 8 of 52

ANA101A - Package Comparison Report - Detail

ANA101A

\_\_\_ Agency Request

\_\_\_ Governor's Budget

XX Legislatively Adopted

Budget Page 174

2025-27

Package Comparison – Detail (Essential & Policy Packages) (ANA101A)

# SPECIAL REPORTS

**Geology & Mineral Industries, Dept of**

**Agency Number: 63200**

**Package Comparison Report - Detail**

**Cross Reference Number: 63200-010-00-00-00000**

**2025-27 Biennium**

**Package: Standard Inflation**

**Geologic Survey**

**Pkg Group: ESS Pkg Type: 030 Pkg Number: 031**

Description	Governor's Budget (Y-01)	Leg. Adopted Budget (Z-01)	Column 2 Minus Column 1	% Change from Column 1 to Column 2
	Column 1	Column 2		
6400 Federal Funds Ltd	247,824	247,824	0	0.00%
<b>TOTAL SERVICES &amp; SUPPLIES</b>	<b>\$657,257</b>	<b>\$657,257</b>	<b>\$0</b>	<b>0.00%</b>
<b>CAPITAL OUTLAY</b>				
5200 Technical Equipment				
8000 General Fund	2,176	2,176	0	0.00%
5600 Data Processing Hardware				
8000 General Fund	2,100	2,100	0	0.00%
<b>CAPITAL OUTLAY</b>				
8000 General Fund	4,276	4,276	0	0.00%
<b>TOTAL CAPITAL OUTLAY</b>	<b>\$4,276</b>	<b>\$4,276</b>	<b>\$0</b>	<b>0.00%</b>
<b>EXPENDITURES</b>				
8000 General Fund	298,266	298,266	0	0.00%
3400 Other Funds Ltd	115,443	115,443	0	0.00%
6400 Federal Funds Ltd	247,824	247,824	0	0.00%
<b>TOTAL EXPENDITURES</b>	<b>\$661,533</b>	<b>\$661,533</b>	<b>\$0</b>	<b>0.00%</b>
<b>ENDING BALANCE</b>				
8000 General Fund	-	-	0	0.00%
3400 Other Funds Ltd	(115,443)	(115,443)	0	0.00%
6400 Federal Funds Ltd	-	-	0	0.00%

08/28/25

Page 9 of 52

ANA101A - Package Comparison Report - Detail  
ANA101A

\_\_\_ Agency Request

\_\_\_ Governor's Budget

XX Legislatively Adopted

Budget Page 175

2025-27

Package Comparison – Detail (Essential & Policy Packages) (ANA101A)

# SPECIAL REPORTS

**Geology & Mineral Industries, Dept of**

**Agency Number: 63200**

**Package Comparison Report - Detail**

**Cross Reference Number: 63200-010-00-00-00000**

**2025-27 Biennium**

**Package: Standard Inflation**

**Geologic Survey**

**Pkg Group: ESS   Pkg Type: 030   Pkg Number: 031**

Description	Governor's Budget (Y-01)	Leg. Adopted Budget (Z-01)	Column 2 Minus Column 1	% Change from Column 1 to Column 2
	Column 1	Column 2		
TOTAL ENDING BALANCE	(\$115,443)	(\$115,443)	\$0	0.00%

# SPECIAL REPORTS

**Geology & Mineral Industries, Dept of**

**Agency Number: 63200**

**Package Comparison Report - Detail**

**Cross Reference Number: 63200-010-00-00-00000**

**2025-27 Biennium**

**Package: Standard Inflation**

**Geologic Survey**

**Pkg Group: ESS Pkg Type: 030 Pkg Number: 031**

Description	Governor's Budget (Y-01)	Leg. Adopted Budget (Z-01)	Column 2 Minus Column 1	% Change from Column 1 to Column 2
	Column 1	Column 2		
6400 Federal Funds Ltd	247,824	247,824	0	0.00%
<b>TOTAL SERVICES &amp; SUPPLIES</b>	<b>\$657,257</b>	<b>\$657,257</b>	<b>\$0</b>	<b>0.00%</b>
<b>CAPITAL OUTLAY</b>				
5200 Technical Equipment				
8000 General Fund	2,176	2,176	0	0.00%
5600 Data Processing Hardware				
8000 General Fund	2,100	2,100	0	0.00%
<b>CAPITAL OUTLAY</b>				
8000 General Fund	4,276	4,276	0	0.00%
<b>TOTAL CAPITAL OUTLAY</b>	<b>\$4,276</b>	<b>\$4,276</b>	<b>\$0</b>	<b>0.00%</b>
<b>EXPENDITURES</b>				
8000 General Fund	298,266	298,266	0	0.00%
3400 Other Funds Ltd	115,443	115,443	0	0.00%
6400 Federal Funds Ltd	247,824	247,824	0	0.00%
<b>TOTAL EXPENDITURES</b>	<b>\$661,533</b>	<b>\$661,533</b>	<b>\$0</b>	<b>0.00%</b>
<b>ENDING BALANCE</b>				
8000 General Fund	-	-	0	0.00%
3400 Other Funds Ltd	(115,443)	(115,443)	0	0.00%
6400 Federal Funds Ltd	-	-	0	0.00%

08/28/25

Page 9 of 52

ANA101A - Package Comparison Report - Detail  
ANA101A

\_\_\_ Agency Request

\_\_\_ Governor's Budget

XX Legislatively Adopted

Budget Page 177

2025-27

Package Comparison – Detail (Essential & Policy Packages) (ANA101A)

# SPECIAL REPORTS

**Geology & Mineral Industries, Dept of**

**Agency Number: 63200**

**Package Comparison Report - Detail**

**Cross Reference Number: 63200-010-00-00-00000**

**2025-27 Biennium**

**Package: Standard Inflation**

**Geologic Survey**

**Pkg Group: ESS   Pkg Type: 030   Pkg Number: 031**

Description	Governor's Budget (Y-01)	Leg. Adopted Budget (Z-01)	Column 2 Minus Column 1	% Change from Column 1 to Column 2
	Column 1	Column 2		
TOTAL ENDING BALANCE	(\$115,443)	(\$115,443)	\$0	0.00%

# SPECIAL REPORTS

**Geology & Mineral Industries, Dept of**

**Agency Number: 63200**

**Package Comparison Report - Detail**

**Cross Reference Number: 63200-010-00-00-00000**

**2025-27 Biennium**

**Package: Analyst Adjustments**

**Geologic Survey**

**Pkg Group: POL   Pkg Type: 090   Pkg Number: 090**

Description	Governor's Budget (Y-01)	Leg. Adopted Budget (Z-01)	Column 2 Minus Column 1	% Change from Column 1 to Column 2
	Column 1	Column 2		

**REVENUE CATEGORIES**

**GENERAL FUND APPROPRIATION**

**0050 General Fund Appropriation**

8000 General Fund	(150,000)	-	150,000	100.00%
-------------------	-----------	---	---------	---------

**REVENUE CATEGORIES**

8000 General Fund	(150,000)	-	150,000	100.00%
-------------------	-----------	---	---------	---------

<b>TOTAL REVENUE CATEGORIES</b>	<b>(\$150,000)</b>	<b>-</b>	<b>\$150,000</b>	<b>100.00%</b>
---------------------------------	--------------------	----------	------------------	----------------

**AVAILABLE REVENUES**

8000 General Fund	(150,000)	-	150,000	100.00%
-------------------	-----------	---	---------	---------

<b>TOTAL AVAILABLE REVENUES</b>	<b>(\$150,000)</b>	<b>-</b>	<b>\$150,000</b>	<b>100.00%</b>
---------------------------------	--------------------	----------	------------------	----------------

**EXPENDITURES**

**SERVICES & SUPPLIES**

**4715 IT Expendable Property**

8000 General Fund	(150,000)	-	150,000	100.00%
-------------------	-----------	---	---------	---------

**SERVICES & SUPPLIES**

8000 General Fund	(150,000)	-	150,000	100.00%
-------------------	-----------	---	---------	---------

<b>TOTAL SERVICES &amp; SUPPLIES</b>	<b>(\$150,000)</b>	<b>-</b>	<b>\$150,000</b>	<b>100.00%</b>
--------------------------------------	--------------------	----------	------------------	----------------

**EXPENDITURES**

8000 General Fund	(150,000)	-	150,000	100.00%
-------------------	-----------	---	---------	---------

08/28/25

Page 11 of 52

ANA101A - Package Comparison Report - Detail  
ANA101A

\_\_\_ Agency Request

\_\_\_ Governor's Budget

XX Legislatively Adopted

Budget Page 179

# SPECIAL REPORTS

**Geology & Mineral Industries, Dept of**

**Agency Number: 63200**

**Package Comparison Report - Detail**

**Cross Reference Number: 63200-010-00-00-00000**

**2025-27 Biennium**

**Package: Analyst Adjustments**

**Geologic Survey**

**Pkg Group: POL Pkg Type: 090 Pkg Number: 090**

Description	Governor's Budget (Y-01)	Leg. Adopted Budget (Z-01)	Column 2 Minus Column 1	% Change from Column 1 to Column 2
	Column 1	Column 2		
<b>TOTAL EXPENDITURES</b>	<b>(\$150,000)</b>	<b>-</b>	<b>\$150,000</b>	<b>100.00%</b>
<b>ENDING BALANCE</b>				
8000 General Fund	-	-	0	0.00%
<b>TOTAL ENDING BALANCE</b>	<b>-</b>	<b>-</b>	<b>\$0</b>	<b>0.00%</b>



# SPECIAL REPORTS

**Geology & Mineral Industries, Dept of**

**Agency Number: 63200**

**Package Comparison Report - Detail**

**Cross Reference Number: 63200-010-00-00-00000**

**2025-27 Biennium**

**Package: Statewide AG Adjustment**

**Geologic Survey**

**Pkg Group: POL   Pkg Type: 090   Pkg Number: 092**

Description	Governor's Budget (Y-01)	Leg. Adopted Budget (Z-01)	Column 2 Minus Column 1	% Change from Column 1 to Column 2
	Column 1	Column 2		

**REVENUE CATEGORIES**

**GENERAL FUND APPROPRIATION**

**0050 General Fund Appropriation**

8000 General Fund	(2,085)	-	2,085	100.00%
-------------------	---------	---	-------	---------

**REVENUE CATEGORIES**

8000 General Fund	(2,085)	-	2,085	100.00%
-------------------	---------	---	-------	---------

<b>TOTAL REVENUE CATEGORIES</b>	<b>(\$2,085)</b>	<b>-</b>	<b>\$2,085</b>	<b>100.00%</b>
---------------------------------	------------------	----------	----------------	----------------

**AVAILABLE REVENUES**

8000 General Fund	(2,085)	-	2,085	100.00%
-------------------	---------	---	-------	---------

<b>TOTAL AVAILABLE REVENUES</b>	<b>(\$2,085)</b>	<b>-</b>	<b>\$2,085</b>	<b>100.00%</b>
---------------------------------	------------------	----------	----------------	----------------

**EXPENDITURES**

**SERVICES & SUPPLIES**

**4325 Attorney General**

8000 General Fund	(2,085)	-	2,085	100.00%
-------------------	---------	---	-------	---------

**SERVICES & SUPPLIES**

8000 General Fund	(2,085)	-	2,085	100.00%
-------------------	---------	---	-------	---------

<b>TOTAL SERVICES &amp; SUPPLIES</b>	<b>(\$2,085)</b>	<b>-</b>	<b>\$2,085</b>	<b>100.00%</b>
--------------------------------------	------------------	----------	----------------	----------------

**EXPENDITURES**

8000 General Fund	(2,085)	-	2,085	100.00%
-------------------	---------	---	-------	---------

08/28/25

Page 13 of 52

ANA101A - Package Comparison Report - Detail  
ANA101A

\_\_\_ Agency Request

\_\_\_ Governor's Budget

XX Legislatively Adopted

Budget Page 181

2025-27

Package Comparison – Detail (Essential & Policy Packages) (ANA101A)

# SPECIAL REPORTS

**Geology & Mineral Industries, Dept of**

**Agency Number: 63200**

**Package Comparison Report - Detail**

**Cross Reference Number: 63200-010-00-00-00000**

**2025-27 Biennium**

**Package: Statewide AG Adjustment**

**Geologic Survey**

**Pkg Group: POL Pkg Type: 090 Pkg Number: 092**

Description	Governor's Budget (Y-01)	Leg. Adopted Budget (Z-01)	Column 2 Minus Column 1	% Change from Column 1 to Column 2
	Column 1	Column 2		
TOTAL EXPENDITURES	(\$2,085)	-	\$2,085	100.00%
ENDING BALANCE				
8000 General Fund	-	-	0	0.00%
TOTAL ENDING BALANCE	-	-	\$0	0.00%

# SPECIAL REPORTS

**Geology & Mineral Industries, Dept of**

**Agency Number: 63200**

**Package Comparison Report - Detail**

**Cross Reference Number: 63200-010-00-00-00000**

**2025-27 Biennium**

**Package: Statewide Adjustment DAS Chgs**

**Geologic Survey**

**Pkg Group: POL Pkg Type: 090 Pkg Number: 093**

Description	Governor's Budget (Y-01)	Leg. Adopted Budget (Z-01)	Column 2 Minus Column 1	% Change from Column 1 to Column 2
	Column 1	Column 2		

**REVENUE CATEGORIES**

**GENERAL FUND APPROPRIATION**

**0050 General Fund Appropriation**

8000 General Fund	(95,107)	-	95,107	100.00%
-------------------	----------	---	--------	---------

**REVENUE CATEGORIES**

8000 General Fund	(95,107)	-	95,107	100.00%
-------------------	----------	---	--------	---------

<b>TOTAL REVENUE CATEGORIES</b>	<b>(\$95,107)</b>	<b>-</b>	<b>\$95,107</b>	<b>100.00%</b>
---------------------------------	-------------------	----------	-----------------	----------------

**AVAILABLE REVENUES**

8000 General Fund	(95,107)	-	95,107	100.00%
-------------------	----------	---	--------	---------

<b>TOTAL AVAILABLE REVENUES</b>	<b>(\$95,107)</b>	<b>-</b>	<b>\$95,107</b>	<b>100.00%</b>
---------------------------------	-------------------	----------	-----------------	----------------

**EXPENDITURES**

**SERVICES & SUPPLIES**

**4100 Instate Travel**

8000 General Fund	(8,335)	-	8,335	100.00%
-------------------	---------	---	-------	---------

**4175 Office Expenses**

8000 General Fund	20,968	-	(20,968)	(100.00%)
-------------------	--------	---	----------	-----------

**4200 Telecommunications**

8000 General Fund	1,690	-	(1,690)	(100.00%)
-------------------	-------	---	---------	-----------

**4225 State Gov. Service Charges**

08/28/25

Page 15 of 52

ANA101A - Package Comparison Report - Detail

ANA101A

\_\_\_ Agency Request

\_\_\_ Governor's Budget

XX Legislatively Adopted

Budget Page 183

2025-27

Package Comparison – Detail (Essential & Policy Packages) (ANA101A)

# SPECIAL REPORTS

**Geology & Mineral Industries, Dept of**

**Agency Number: 63200**

**Package Comparison Report - Detail**

**Cross Reference Number: 63200-010-00-00-00000**

**2025-27 Biennium**

**Package: Statewide Adjustment DAS Chgs**

**Geologic Survey**

**Pkg Group: POL   Pkg Type: 090   Pkg Number: 093**

Description	Governor's Budget (Y-01)	Leg. Adopted Budget (Z-01)	Column 2 Minus Column 1	% Change from Column 1 to Column 2
	Column 1	Column 2		
8000 General Fund	(5,837)	-	5,837	100.00%
<b>4250 Data Processing</b>				
8000 General Fund	(28,364)	-	28,364	100.00%
<b>4425 Facilities Rental and Taxes</b>				
8000 General Fund	(75,229)	-	75,229	100.00%
<b>SERVICES &amp; SUPPLIES</b>				
8000 General Fund	(95,107)	-	95,107	100.00%
<b>TOTAL SERVICES &amp; SUPPLIES</b>	<b>(\$95,107)</b>	<b>-</b>	<b>\$95,107</b>	<b>100.00%</b>
<b>EXPENDITURES</b>				
8000 General Fund	(95,107)	-	95,107	100.00%
<b>TOTAL EXPENDITURES</b>	<b>(\$95,107)</b>	<b>-</b>	<b>\$95,107</b>	<b>100.00%</b>
<b>ENDING BALANCE</b>				
8000 General Fund	-	-	0	0.00%
<b>TOTAL ENDING BALANCE</b>	<b>-</b>	<b>-</b>	<b>\$0</b>	<b>0.00%</b>

08/28/25

Page 16 of 52

ANA101A - Package Comparison Report - Detail

ANA101A

\_\_\_ Agency Request

\_\_\_ Governor's Budget

XX Legislatively Adopted

Budget Page 184

2025-27

Package Comparison – Detail (Essential & Policy Packages) (ANA101A)

# SPECIAL REPORTS

**Geology & Mineral Industries, Dept of**

**Agency Number: 63200**

**Package Comparison Report - Detail**

**Cross Reference Number: 63200-010-00-00-00000**

**2025-27 Biennium**

**Package: GS&S - ESRI Cost Increase**

**Geologic Survey**

**Pkg Group: POL Pkg Type: POL Pkg Number: 100**

Description	Governor's Budget (Y-01)	Leg. Adopted Budget (Z-01)	Column 2 Minus Column 1	% Change from Column 1 to Column 2
	Column 1	Column 2		

**REVENUE CATEGORIES**

**GENERAL FUND APPROPRIATION**

**0050 General Fund Appropriation**

8000 General Fund	150,000	140,000	(10,000)	(6.67%)
-------------------	---------	---------	----------	---------

**REVENUE CATEGORIES**

8000 General Fund	150,000	140,000	(10,000)	(6.67%)
-------------------	---------	---------	----------	---------

<b>TOTAL REVENUE CATEGORIES</b>	<b>\$150,000</b>	<b>\$140,000</b>	<b>(\$10,000)</b>	<b>(6.67%)</b>
---------------------------------	------------------	------------------	-------------------	----------------

**AVAILABLE REVENUES**

8000 General Fund	150,000	140,000	(10,000)	(6.67%)
-------------------	---------	---------	----------	---------

<b>TOTAL AVAILABLE REVENUES</b>	<b>\$150,000</b>	<b>\$140,000</b>	<b>(\$10,000)</b>	<b>(6.67%)</b>
---------------------------------	------------------	------------------	-------------------	----------------

**EXPENDITURES**

**SERVICES & SUPPLIES**

**4715 IT Expendable Property**

8000 General Fund	150,000	140,000	(10,000)	(6.67%)
-------------------	---------	---------	----------	---------

**SERVICES & SUPPLIES**

8000 General Fund	150,000	140,000	(10,000)	(6.67%)
-------------------	---------	---------	----------	---------

<b>TOTAL SERVICES &amp; SUPPLIES</b>	<b>\$150,000</b>	<b>\$140,000</b>	<b>(\$10,000)</b>	<b>(6.67%)</b>
--------------------------------------	------------------	------------------	-------------------	----------------

**EXPENDITURES**

8000 General Fund	150,000	140,000	(10,000)	(6.67%)
-------------------	---------	---------	----------	---------

08/28/25

Page 17 of 52

ANA101A - Package Comparison Report - Detail  
ANA101A

\_\_\_ Agency Request

\_\_\_ Governor's Budget

XX Legislatively Adopted

Budget Page 185

2025-27

Package Comparison – Detail (Essential & Policy Packages) (ANA101A)

# SPECIAL REPORTS

**Geology & Mineral Industries, Dept of**

**Agency Number: 63200**

**Package Comparison Report - Detail**

**Cross Reference Number: 63200-010-00-00-00000**

**2025-27 Biennium**

**Package: GS&S - ESRI Cost Increase**

**Geologic Survey**

**Pkg Group: POL   Pkg Type: POL   Pkg Number: 100**

Description	Governor's Budget (Y-01)	Leg. Adopted Budget (Z-01)	Column 2 Minus Column 1	% Change from Column 1 to Column 2
	Column 1	Column 2		
<b>TOTAL EXPENDITURES</b>	<b>\$150,000</b>	<b>\$140,000</b>	<b>(\$10,000)</b>	<b>(6.67%)</b>
<b>ENDING BALANCE</b>				
8000 General Fund	-	-	0	0.00%
<b>TOTAL ENDING BALANCE</b>	<b>-</b>	<b>-</b>	<b>\$0</b>	<b>0.00%</b>

# SPECIAL REPORTS

**Geology & Mineral Industries, Dept of**

**Agency Number: 63200**

**Package Comparison Report - Detail**

**Cross Reference Number: 63200-010-00-00-00000**

**2025-27 Biennium**

**Package: GS&S - Subsurface Geology and Mapping Program**

**Geologic Survey**

**Pkg Group: POL Pkg Type: POL Pkg Number: 102**

Description	Governor's Budget (Y-01)	Leg. Adopted Budget (Z-01)	Column 2 Minus Column 1	% Change from Column 1 to Column 2
	Column 1	Column 2		

**REVENUE CATEGORIES**

**TRANSFERS IN**

**1141 Tsfr From Lands, Dept of State**

3400 Other Funds Ltd	10,000,000	10,000,000	0	0.00%
----------------------	------------	------------	---	-------

**REVENUE CATEGORIES**

3400 Other Funds Ltd	10,000,000	10,000,000	0	0.00%
----------------------	------------	------------	---	-------

<b>TOTAL REVENUE CATEGORIES</b>	<b>\$10,000,000</b>	<b>\$10,000,000</b>	<b>\$0</b>	<b>0.00%</b>
---------------------------------	---------------------	---------------------	------------	--------------

**AVAILABLE REVENUES**

3400 Other Funds Ltd	10,000,000	10,000,000	0	0.00%
----------------------	------------	------------	---	-------

<b>TOTAL AVAILABLE REVENUES</b>	<b>\$10,000,000</b>	<b>\$10,000,000</b>	<b>\$0</b>	<b>0.00%</b>
---------------------------------	---------------------	---------------------	------------	--------------

**EXPENDITURES**

**PERSONAL SERVICES**

**SALARIES & WAGES**

**3110 Class/Unclass Sal. and Per Diem**

3400 Other Funds Ltd	788,760	690,165	(98,595)	(12.50%)
----------------------	---------	---------	----------	----------

**SALARIES & WAGES**

3400 Other Funds Ltd	788,760	690,165	(98,595)	(12.50%)
----------------------	---------	---------	----------	----------

<b>TOTAL SALARIES &amp; WAGES</b>	<b>\$788,760</b>	<b>\$690,165</b>	<b>(\$98,595)</b>	<b>(12.50%)</b>
-----------------------------------	------------------	------------------	-------------------	-----------------

**OTHER PAYROLL EXPENSES**

08/28/25

Page 19 of 52

ANA101A - Package Comparison Report - Detail

ANA101A

\_\_\_ Agency Request

\_\_\_ Governor's Budget

XX Legislatively Adopted

Budget Page 187

2025-27

Package Comparison – Detail (Essential & Policy Packages) (ANA101A)

# SPECIAL REPORTS

**Geology & Mineral Industries, Dept of**

**Agency Number: 63200**

**Package Comparison Report - Detail**

**Cross Reference Number: 63200-010-00-00-00000**

**2025-27 Biennium**

**Package: GS&S - Subsurface Geology and Mapping Program**

**Geologic Survey**

**Pkg Group: POL Pkg Type: POL Pkg Number: 102**

Description	Governor's Budget (Y-01)	Leg. Adopted Budget (Z-01)	Column 2 Minus Column 1	% Change from Column 1 to Column 2
	Column 1	Column 2		
<b>3210 Empl. Rel. Bd. Assessments</b>				
3400 Other Funds Ltd	288	252	(36)	(12.50%)
<b>3220 Public Employees Retire Cont</b>				
3400 Other Funds Ltd	165,954	145,212	(20,742)	(12.50%)
<b>3230 Social Security Taxes</b>				
3400 Other Funds Ltd	60,342	52,796	(7,546)	(12.51%)
<b>3241 Paid Family Medical Leave Insurance</b>				
3400 Other Funds Ltd	3,155	2,760	(395)	(12.52%)
<b>3250 Workers Comp. Assess. (WCD)</b>				
3400 Other Funds Ltd	168	148	(20)	(11.90%)
<b>3260 Mass Transit Tax</b>				
3400 Other Funds Ltd	5,024	5,024	0	0.00%
<b>3270 Flexible Benefits</b>				
3400 Other Funds Ltd	169,632	148,428	(21,204)	(12.50%)
<b>OTHER PAYROLL EXPENSES</b>				
3400 Other Funds Ltd	404,563	354,620	(49,943)	(12.34%)
<b>TOTAL OTHER PAYROLL EXPENSES</b>	<b>\$404,563</b>	<b>\$354,620</b>	<b>(\$49,943)</b>	<b>(12.34%)</b>
<b>P.S. BUDGET ADJUSTMENTS</b>				
3465 Reconciliation Adjustment				

08/28/25

Page 20 of 52

ANA101A - Package Comparison Report - Detail  
ANA101A

\_\_\_ Agency Request

\_\_\_ Governor's Budget

XX Legislatively Adopted

Budget Page 188

2025-27

Package Comparison – Detail (Essential & Policy Packages) (ANA101A)



# SPECIAL REPORTS

**Geology & Mineral Industries, Dept of**

**Agency Number: 63200**

**Package Comparison Report - Detail**

**Cross Reference Number: 63200-010-00-00-00000**

**2025-27 Biennium**

**Package: GS&S - Subsurface Geology and Mapping Program**

**Geologic Survey**

**Pkg Group: POL Pkg Type: POL Pkg Number: 102**

Description	Governor's Budget (Y-01)	Leg. Adopted Budget (Z-01)	Column 2 Minus Column 1	% Change from Column 1 to Column 2
	Column 1	Column 2		
3400 Other Funds Ltd	(292)	(292)	0	0.00%
<b>P.S. BUDGET ADJUSTMENTS</b>				
3400 Other Funds Ltd	(292)	(292)	0	0.00%
<b>TOTAL P.S. BUDGET ADJUSTMENTS</b>	<b>(\$292)</b>	<b>(\$292)</b>	<b>\$0</b>	<b>0.00%</b>
<b>PERSONAL SERVICES</b>				
3400 Other Funds Ltd	1,193,031	1,044,493	(148,538)	(12.45%)
<b>TOTAL PERSONAL SERVICES</b>	<b>\$1,193,031</b>	<b>\$1,044,493</b>	<b>(\$148,538)</b>	<b>(12.45%)</b>
<b>SERVICES &amp; SUPPLIES</b>				
<b>4100 Instate Travel</b>				
3400 Other Funds Ltd	35,000	35,000	0	0.00%
<b>4150 Employee Training</b>				
3400 Other Funds Ltd	3,000	3,000	0	0.00%
<b>4175 Office Expenses</b>				
3400 Other Funds Ltd	3,000	3,000	0	0.00%
<b>4200 Telecommunications</b>				
3400 Other Funds Ltd	3,600	3,600	0	0.00%
<b>4250 Data Processing</b>				
3400 Other Funds Ltd	1,500	1,500	0	0.00%
<b>4300 Professional Services</b>				

08/28/25

Page 21 of 52

ANA101A - Package Comparison Report - Detail  
ANA101A

\_\_\_ Agency Request

\_\_\_ Governor's Budget

XX Legislatively Adopted

Budget Page 189

2025-27

Package Comparison – Detail (Essential & Policy Packages) (ANA101A)

# SPECIAL REPORTS

**Geology & Mineral Industries, Dept of**

**Agency Number: 63200**

**Package Comparison Report - Detail**

**Cross Reference Number: 63200-010-00-00-00000**

**2025-27 Biennium**

**Package: GS&S - Subsurface Geology and Mapping Program**

**Geologic Survey**

**Pkg Group: POL Pkg Type: POL Pkg Number: 102**

Description	Governor's Budget (Y-01)	Leg. Adopted Budget (Z-01)	Column 2 Minus Column 1	% Change from Column 1 to Column 2
	Column 1	Column 2		
3400 Other Funds Ltd	8,735,389	8,735,389	0	0.00%
<b>4400 Dues and Subscriptions</b>				
3400 Other Funds Ltd	750	750	0	0.00%
<b>4650 Other Services and Supplies</b>				
3400 Other Funds Ltd	3,680	152,218	148,538	4,036.36%
<b>4715 IT Expendable Property</b>				
3400 Other Funds Ltd	21,050	21,050	0	0.00%
<b>SERVICES &amp; SUPPLIES</b>				
3400 Other Funds Ltd	8,806,969	8,955,507	148,538	1.69%
<b>TOTAL SERVICES &amp; SUPPLIES</b>	<b>\$8,806,969</b>	<b>\$8,955,507</b>	<b>\$148,538</b>	<b>1.69%</b>
<b>EXPENDITURES</b>				
3400 Other Funds Ltd	10,000,000	10,000,000	0	0.00%
<b>TOTAL EXPENDITURES</b>	<b>\$10,000,000</b>	<b>\$10,000,000</b>	<b>\$0</b>	<b>0.00%</b>
<b>ENDING BALANCE</b>				
3400 Other Funds Ltd	-	-	0	0.00%
<b>TOTAL ENDING BALANCE</b>	<b>-</b>	<b>-</b>	<b>\$0</b>	<b>0.00%</b>
<b>AUTHORIZED POSITIONS</b>				
8150 Class/Unclass Positions	4	4	0	0.00%
<b>AUTHORIZED FTE</b>				

08/28/25

Page 22 of 52

ANA101A - Package Comparison Report - Detail  
ANA101A

\_\_\_ Agency Request

\_\_\_ Governor's Budget

XX Legislatively Adopted

Budget Page 190

2025-27

Package Comparison – Detail (Essential & Policy Packages) (ANA101A)

# SPECIAL REPORTS

**Geology & Mineral Industries, Dept of**

**Agency Number: 63200**

**Package Comparison Report - Detail**

**Cross Reference Number: 63200-010-00-00-00000**

**2025-27 Biennium**

**Package: GS&S - Subsurface Geology and Mapping Program**

**Geologic Survey**

**Pkg Group: POL Pkg Type: POL Pkg Number: 102**

Description	Governor's Budget (Y-01)	Leg. Adopted Budget (Z-01)	Column 2 Minus Column 1	% Change from Column 1 to Column 2
	Column 1	Column 2		
8250 Class/Unclass FTE Positions	4.00	3.52	(0.48)	(12.00%)

# SPECIAL REPORTS

**Geology & Mineral Industries, Dept of**

**Agency Number: 63200**

**Package Comparison Report - Detail**

**Cross Reference Number: 63200-010-00-00-00000**

**2025-27 Biennium**

**Package: Statewide Adjustments**

**Geologic Survey**

**Pkg Group: POL Pkg Type: LFO Pkg Number: 810**

Description	Governor's Budget (Y-01)	Leg. Adopted Budget (Z-01)	Column 2 Minus Column 1	% Change from Column 1 to Column 2
	Column 1	Column 2		

**REVENUE CATEGORIES**

**GENERAL FUND APPROPRIATION**

**0050 General Fund Appropriation**

8000 General Fund	-	(76,353)	(76,353)	100.00%
-------------------	---	----------	----------	---------

**REVENUE CATEGORIES**

8000 General Fund	-	(76,353)	(76,353)	100.00%
-------------------	---	----------	----------	---------

<b>TOTAL REVENUE CATEGORIES</b>	-	<b>(\$76,353)</b>	<b>(\$76,353)</b>	<b>100.00%</b>
---------------------------------	---	-------------------	-------------------	----------------

**AVAILABLE REVENUES**

8000 General Fund	-	(76,353)	(76,353)	100.00%
-------------------	---	----------	----------	---------

<b>TOTAL AVAILABLE REVENUES</b>	-	<b>(\$76,353)</b>	<b>(\$76,353)</b>	<b>100.00%</b>
---------------------------------	---	-------------------	-------------------	----------------

**EXPENDITURES**

**SERVICES & SUPPLIES**

**4225 State Gov. Service Charges**

8000 General Fund	-	13,836	13,836	100.00%
-------------------	---	--------	--------	---------

**4650 Other Services and Supplies**

8000 General Fund	-	(90,189)	(90,189)	100.00%
-------------------	---	----------	----------	---------

**SERVICES & SUPPLIES**

8000 General Fund	-	(76,353)	(76,353)	100.00%
-------------------	---	----------	----------	---------

<b>TOTAL SERVICES &amp; SUPPLIES</b>	-	<b>(\$76,353)</b>	<b>(\$76,353)</b>	<b>100.00%</b>
--------------------------------------	---	-------------------	-------------------	----------------

08/28/25

Page 24 of 52

ANA101A - Package Comparison Report - Detail  
ANA101A

\_\_\_ Agency Request

\_\_\_ Governor's Budget

XX Legislatively Adopted

Budget Page 192

# SPECIAL REPORTS

**Geology & Mineral Industries, Dept of**

**Agency Number: 63200**

**Package Comparison Report - Detail**

**Cross Reference Number: 63200-010-00-00-00000**

**2025-27 Biennium**

**Package: Statewide Adjustments**

**Geologic Survey**

**Pkg Group: POL Pkg Type: LFO Pkg Number: 810**

Description	Governor's Budget (Y-01)	Leg. Adopted Budget (Z-01)	Column 2 Minus Column 1	% Change from Column 1 to Column 2
	Column 1	Column 2		
EXPENDITURES				
8000 General Fund	-	(76,353)	(76,353)	100.00%
TOTAL EXPENDITURES	-	(\$76,353)	(\$76,353)	100.00%
ENDING BALANCE				
8000 General Fund	-	-	0	0.00%
TOTAL ENDING BALANCE	-	-	\$0	0.00%

# SPECIAL REPORTS

**Geology & Mineral Industries, Dept of**

**Agency Number: 63200**

**Package Comparison Report - Detail**

**Cross Reference Number: 63200-020-00-00-00000**

**2025-27 Biennium**

**Package: Vacancy Factor and Non-ORPICS Personal Services**

**Mined Land Reclamation**

**Pkg Group: ESS Pkg Type: 010 Pkg Number: 010**

Description	Governor's Budget (Y-01)	Leg. Adopted Budget (Z-01)	Column 2 Minus Column 1	% Change from Column 1 to Column 2
	Column 1	Column 2		

**REVENUE CATEGORIES**

**GENERAL FUND APPROPRIATION**

**0050 General Fund Appropriation**

8000 General Fund	(15,308)	(15,308)	0	0.00%
-------------------	----------	----------	---	-------

**REVENUE CATEGORIES**

8000 General Fund	(15,308)	(15,308)	0	0.00%
-------------------	----------	----------	---	-------

<b>TOTAL REVENUE CATEGORIES</b>	<b>(\$15,308)</b>	<b>(\$15,308)</b>	<b>\$0</b>	<b>0.00%</b>
---------------------------------	-------------------	-------------------	------------	--------------

**AVAILABLE REVENUES**

8000 General Fund	(15,308)	(15,308)	0	0.00%
-------------------	----------	----------	---	-------

<b>TOTAL AVAILABLE REVENUES</b>	<b>(\$15,308)</b>	<b>(\$15,308)</b>	<b>\$0</b>	<b>0.00%</b>
---------------------------------	-------------------	-------------------	------------	--------------

**EXPENDITURES**

**PERSONAL SERVICES**

**SALARIES & WAGES**

**3160 Temporary Appointments**

3400 Other Funds Ltd	430	430	0	0.00%
----------------------	-----	-----	---	-------

**SALARIES & WAGES**

3400 Other Funds Ltd	430	430	0	0.00%
----------------------	-----	-----	---	-------

<b>TOTAL SALARIES &amp; WAGES</b>	<b>\$430</b>	<b>\$430</b>	<b>\$0</b>	<b>0.00%</b>
-----------------------------------	--------------	--------------	------------	--------------

**OTHER PAYROLL EXPENSES**

08/28/25

Page 26 of 52

ANA101A - Package Comparison Report - Detail

ANA101A

\_\_\_ Agency Request

\_\_\_ Governor's Budget

XX Legislatively Adopted

Budget Page 194

2025-27

Package Comparison – Detail (Essential & Policy Packages) (ANA101A)

# SPECIAL REPORTS

**Geology & Mineral Industries, Dept of**

**Agency Number: 63200**

**Package Comparison Report - Detail**

**Cross Reference Number: 63200-020-00-00-00000**

**2025-27 Biennium**

**Package: Vacancy Factor and Non-ORPICS Personal Services**

**Mined Land Reclamation**

**Pkg Group: ESS Pkg Type: 010 Pkg Number: 010**

Description	Governor's Budget (Y-01)	Leg. Adopted Budget (Z-01)	Column 2 Minus Column 1	% Change from Column 1 to Column 2
	Column 1	Column 2		
<b>3221 Pension Obligation Bond</b>				
8000 General Fund	(13,646)	(13,646)	0	0.00%
3400 Other Funds Ltd	(32,094)	(32,094)	0	0.00%
All Funds	(45,740)	(45,740)	0	0.00%
<b>3230 Social Security Taxes</b>				
3400 Other Funds Ltd	33	33	0	0.00%
<b>3260 Mass Transit Tax</b>				
8000 General Fund	(1,662)	(1,662)	0	0.00%
3400 Other Funds Ltd	(2,797)	(2,797)	0	0.00%
All Funds	(4,459)	(4,459)	0	0.00%
<b>OTHER PAYROLL EXPENSES</b>				
8000 General Fund	(15,308)	(15,308)	0	0.00%
3400 Other Funds Ltd	(34,858)	(34,858)	0	0.00%
<b>TOTAL OTHER PAYROLL EXPENSES</b>	<b>(\$50,166)</b>	<b>(\$50,166)</b>	<b>\$0</b>	<b>0.00%</b>
<b>P.S. BUDGET ADJUSTMENTS</b>				
<b>3455 Vacancy Savings</b>				
3400 Other Funds Ltd	(19,894)	(19,894)	0	0.00%
<b>P.S. BUDGET ADJUSTMENTS</b>				
3400 Other Funds Ltd	(19,894)	(19,894)	0	0.00%

08/28/25

Page 27 of 52

ANA101A - Package Comparison Report - Detail  
ANA101A

\_\_\_ Agency Request

\_\_\_ Governor's Budget

XX Legislatively Adopted

Budget Page 195

2025-27

Package Comparison – Detail (Essential & Policy Packages) (ANA101A)

# SPECIAL REPORTS

**Geology & Mineral Industries, Dept of**

**Agency Number: 63200**

**Package Comparison Report - Detail**

**Cross Reference Number: 63200-020-00-00-00000**

**2025-27 Biennium**

**Package: Vacancy Factor and Non-ORPICS Personal Services**

**Mined Land Reclamation**

**Pkg Group: ESS Pkg Type: 010 Pkg Number: 010**

Description	Governor's Budget (Y-01)	Leg. Adopted Budget (Z-01)	Column 2 Minus Column 1	% Change from Column 1 to Column 2
	Column 1	Column 2		
<b>TOTAL P.S. BUDGET ADJUSTMENTS</b>	<b>(\$19,894)</b>	<b>(\$19,894)</b>	<b>\$0</b>	<b>0.00%</b>
<b>PERSONAL SERVICES</b>				
8000 General Fund	(15,308)	(15,308)	0	0.00%
3400 Other Funds Ltd	(54,322)	(54,322)	0	0.00%
<b>TOTAL PERSONAL SERVICES</b>	<b>(\$69,630)</b>	<b>(\$69,630)</b>	<b>\$0</b>	<b>0.00%</b>
<b>EXPENDITURES</b>				
8000 General Fund	(15,308)	(15,308)	0	0.00%
3400 Other Funds Ltd	(54,322)	(54,322)	0	0.00%
<b>TOTAL EXPENDITURES</b>	<b>(\$69,630)</b>	<b>(\$69,630)</b>	<b>\$0</b>	<b>0.00%</b>
<b>ENDING BALANCE</b>				
8000 General Fund	-	-	0	0.00%
3400 Other Funds Ltd	54,322	54,322	0	0.00%
<b>TOTAL ENDING BALANCE</b>	<b>\$54,322</b>	<b>\$54,322</b>	<b>\$0</b>	<b>0.00%</b>



# SPECIAL REPORTS

**Geology & Mineral Industries, Dept of**

**Agency Number: 63200**

**Package Comparison Report - Detail**

**Cross Reference Number: 63200-020-00-00-00000**

**2025-27 Biennium**

**Package: Phase-out Pgm & One-time Costs**

**Mined Land Reclamation**

**Pkg Group: ESS   Pkg Type: 020   Pkg Number: 022**

Description	Governor's Budget (Y-01)	Leg. Adopted Budget (Z-01)	Column 2 Minus Column 1	% Change from Column 1 to Column 2
	Column 1	Column 2		

**REVENUE CATEGORIES**

**GENERAL FUND APPROPRIATION**

**0050 General Fund Appropriation**

8000 General Fund	(1,399,581)	(1,399,581)	0	0.00%
-------------------	-------------	-------------	---	-------

**REVENUE CATEGORIES**

8000 General Fund	(1,399,581)	(1,399,581)	0	0.00%
-------------------	-------------	-------------	---	-------

<b>TOTAL REVENUE CATEGORIES</b>	<b>(\$1,399,581)</b>	<b>(\$1,399,581)</b>	<b>\$0</b>	<b>0.00%</b>
---------------------------------	----------------------	----------------------	------------	--------------

**AVAILABLE REVENUES**

8000 General Fund	(1,399,581)	(1,399,581)	0	0.00%
-------------------	-------------	-------------	---	-------

<b>TOTAL AVAILABLE REVENUES</b>	<b>(\$1,399,581)</b>	<b>(\$1,399,581)</b>	<b>\$0</b>	<b>0.00%</b>
---------------------------------	----------------------	----------------------	------------	--------------

**EXPENDITURES**

**SERVICES & SUPPLIES**

**4100 Instate Travel**

8000 General Fund	(4,500)	(4,500)	0	0.00%
-------------------	---------	---------	---	-------

3400 Other Funds Ltd	(12,500)	(12,500)	0	0.00%
----------------------	----------	----------	---	-------

All Funds	(17,000)	(17,000)	0	0.00%
-----------	----------	----------	---	-------

**4150 Employee Training**

8000 General Fund	(2,000)	(2,000)	0	0.00%
-------------------	---------	---------	---	-------

3400 Other Funds Ltd	(5,000)	(5,000)	0	0.00%
----------------------	---------	---------	---	-------

08/28/25

Page 29 of 52

ANA101A - Package Comparison Report - Detail

ANA101A

\_\_\_ Agency Request

\_\_\_ Governor's Budget

XX Legislatively Adopted

Budget Page 197

2025-27

Package Comparison – Detail (Essential & Policy Packages) (ANA101A)

# SPECIAL REPORTS

**Geology & Mineral Industries, Dept of**

**Agency Number: 63200**

**Package Comparison Report - Detail  
2025-27 Biennium  
Mined Land Reclamation**

**Cross Reference Number: 63200-020-00-00-00000  
Package: Phase-out Pgm & One-time Costs  
Pkg Group: ESS Pkg Type: 020 Pkg Number: 022**

Description	Governor's Budget (Y-01)	Leg. Adopted Budget (Z-01)	Column 2 Minus Column 1	% Change from Column 1 to Column 2
	Column 1	Column 2		
All Funds	(7,000)	(7,000)	0	0.00%
<b>4175 Office Expenses</b>				
8000 General Fund	(2,000)	(2,000)	0	0.00%
3400 Other Funds Ltd	(2,500)	(2,500)	0	0.00%
All Funds	(4,500)	(4,500)	0	0.00%
<b>4200 Telecommunications</b>				
8000 General Fund	(2,400)	(2,400)	0	0.00%
3400 Other Funds Ltd	(3,600)	(3,600)	0	0.00%
All Funds	(6,000)	(6,000)	0	0.00%
<b>4250 Data Processing</b>				
8000 General Fund	(337,800)	(337,800)	0	0.00%
3400 Other Funds Ltd	(1,500)	(1,500)	0	0.00%
All Funds	(339,300)	(339,300)	0	0.00%
<b>4315 IT Professional Services</b>				
8000 General Fund	(1,041,664)	(1,041,664)	0	0.00%
<b>4400 Dues and Subscriptions</b>				
8000 General Fund	(500)	(500)	0	0.00%
3400 Other Funds Ltd	(1,500)	(1,500)	0	0.00%
All Funds	(2,000)	(2,000)	0	0.00%

08/28/25

Page 30 of 52

ANA101A - Package Comparison Report - Detail  
ANA101A

\_\_\_ Agency Request

\_\_\_ Governor's Budget

XX Legislatively Adopted

Budget Page 198

2025-27

Package Comparison – Detail (Essential & Policy Packages) (ANA101A)

# SPECIAL REPORTS

**Geology & Mineral Industries, Dept of**

**Agency Number: 63200**

**Package Comparison Report - Detail**

**Cross Reference Number: 63200-020-00-00-00000**

**2025-27 Biennium**

**Package: Phase-out Pgm & One-time Costs**

**Mined Land Reclamation**

**Pkg Group: ESS   Pkg Type: 020   Pkg Number: 022**

Description	Governor's Budget (Y-01)	Leg. Adopted Budget (Z-01)	Column 2 Minus Column 1	% Change from Column 1 to Column 2
	Column 1	Column 2		
<b>4650 Other Services and Supplies</b>				
8000 General Fund	(2,017)	(2,017)	0	0.00%
3400 Other Funds Ltd	(4,475)	(4,475)	0	0.00%
All Funds	(6,492)	(6,492)	0	0.00%
<b>4715 IT Expendable Property</b>				
8000 General Fund	(6,700)	(6,700)	0	0.00%
3400 Other Funds Ltd	(6,700)	(6,700)	0	0.00%
All Funds	(13,400)	(13,400)	0	0.00%
<b>SERVICES &amp; SUPPLIES</b>				
8000 General Fund	(1,399,581)	(1,399,581)	0	0.00%
3400 Other Funds Ltd	(37,775)	(37,775)	0	0.00%
<b>TOTAL SERVICES &amp; SUPPLIES</b>	<b>(\$1,437,356)</b>	<b>(\$1,437,356)</b>	<b>\$0</b>	<b>0.00%</b>
<b>EXPENDITURES</b>				
8000 General Fund	(1,399,581)	(1,399,581)	0	0.00%
3400 Other Funds Ltd	(37,775)	(37,775)	0	0.00%
<b>TOTAL EXPENDITURES</b>	<b>(\$1,437,356)</b>	<b>(\$1,437,356)</b>	<b>\$0</b>	<b>0.00%</b>
<b>ENDING BALANCE</b>				
8000 General Fund	-	-	0	0.00%
3400 Other Funds Ltd	37,775	37,775	0	0.00%

08/28/25

Page 31 of 52

ANA101A - Package Comparison Report - Detail  
ANA101A

\_\_\_ Agency Request

\_\_\_ Governor's Budget

XX Legislatively Adopted

Budget Page 199

# SPECIAL REPORTS

**Geology & Mineral Industries, Dept of**

**Agency Number: 63200**

**Package Comparison Report - Detail**

**Cross Reference Number: 63200-020-00-00-00000**

**2025-27 Biennium**

**Package: Phase-out Pgm & One-time Costs**

**Mined Land Reclamation**

**Pkg Group: ESS Pkg Type: 020 Pkg Number: 022**

Description	Governor's Budget (Y-01)	Leg. Adopted Budget (Z-01)	Column 2 Minus Column 1	% Change from Column 1 to Column 2
	Column 1	Column 2		
TOTAL ENDING BALANCE	\$37,775	\$37,775	\$0	0.00%

# SPECIAL REPORTS

**Geology & Mineral Industries, Dept of**

**Agency Number: 63200**

**Package Comparison Report - Detail**

**Cross Reference Number: 63200-020-00-00-00000**

**2025-27 Biennium**

**Package: Standard Inflation**

**Mined Land Reclamation**

**Pkg Group: ESS Pkg Type: 030 Pkg Number: 031**

Description	Governor's Budget (Y-01)	Leg. Adopted Budget (Z-01)	Column 2 Minus Column 1	% Change from Column 1 to Column 2
	Column 1	Column 2		

**EXPENDITURES**

**SERVICES & SUPPLIES**

**4100 Instate Travel**

3400 Other Funds Ltd	3,150	3,150	0	0.00%
----------------------	-------	-------	---	-------

**4150 Employee Training**

3400 Other Funds Ltd	1,403	1,403	0	0.00%
----------------------	-------	-------	---	-------

**4175 Office Expenses**

3400 Other Funds Ltd	1,471	1,471	0	0.00%
----------------------	-------	-------	---	-------

**4200 Telecommunications**

3400 Other Funds Ltd	2,053	2,053	0	0.00%
----------------------	-------	-------	---	-------

**4250 Data Processing**

3400 Other Funds Ltd	3,647	3,647	0	0.00%
----------------------	-------	-------	---	-------

**4275 Publicity and Publications**

3400 Other Funds Ltd	210	210	0	0.00%
----------------------	-----	-----	---	-------

**4300 Professional Services**

3400 Other Funds Ltd	41,582	41,582	0	0.00%
----------------------	--------	--------	---	-------

**4325 Attorney General**

3400 Other Funds Ltd	33,925	33,925	0	0.00%
----------------------	--------	--------	---	-------

**4400 Dues and Subscriptions**

08/28/25

Page 33 of 52

ANA101A - Package Comparison Report - Detail  
ANA101A

\_\_\_ Agency Request

\_\_\_ Governor's Budget

XX Legislatively Adopted

Budget Page 201

2025-27

Package Comparison – Detail (Essential & Policy Packages) (ANA101A)

# SPECIAL REPORTS

**Geology & Mineral Industries, Dept of**

**Agency Number: 63200**

**Package Comparison Report - Detail**

**Cross Reference Number: 63200-020-00-00-00000**

**2025-27 Biennium**

**Package: Standard Inflation**

**Mined Land Reclamation**

**Pkg Group: ESS Pkg Type: 030 Pkg Number: 031**

Description	Governor's Budget (Y-01)	Leg. Adopted Budget (Z-01)	Column 2 Minus Column 1	% Change from Column 1 to Column 2
	Column 1	Column 2		
3400 Other Funds Ltd	91	91	0	0.00%
<b>4425 Facilities Rental and Taxes</b>				
3400 Other Funds Ltd	3,743	3,743	0	0.00%
<b>4450 Fuels and Utilities</b>				
3400 Other Funds Ltd	593	593	0	0.00%
<b>4475 Facilities Maintenance</b>				
3400 Other Funds Ltd	548	548	0	0.00%
<b>4650 Other Services and Supplies</b>				
3400 Other Funds Ltd	5,211	5,211	0	0.00%
<b>4700 Expendable Prop 250 - 5000</b>				
3400 Other Funds Ltd	858	858	0	0.00%
<b>4715 IT Expendable Property</b>				
3400 Other Funds Ltd	1,095	1,095	0	0.00%
<b>SERVICES &amp; SUPPLIES</b>				
3400 Other Funds Ltd	99,580	99,580	0	0.00%
<b>TOTAL SERVICES &amp; SUPPLIES</b>	<b>\$99,580</b>	<b>\$99,580</b>	<b>\$0</b>	<b>0.00%</b>
<b>EXPENDITURES</b>				
3400 Other Funds Ltd	99,580	99,580	0	0.00%
<b>TOTAL EXPENDITURES</b>	<b>\$99,580</b>	<b>\$99,580</b>	<b>\$0</b>	<b>0.00%</b>

08/28/25

Page 34 of 52

ANA101A - Package Comparison Report - Detail

ANA101A

\_\_\_ Agency Request

\_\_\_ Governor's Budget

XX Legislatively Adopted

Budget Page 202

2025-27

Package Comparison – Detail (Essential & Policy Packages) (ANA101A)

# SPECIAL REPORTS

**Geology & Mineral Industries, Dept of**

**Agency Number: 63200**

**Package Comparison Report - Detail**

**Cross Reference Number: 63200-020-00-00-00000**

**2025-27 Biennium**

**Package: Standard Inflation**

**Mined Land Reclamation**

**Pkg Group: ESS Pkg Type: 030 Pkg Number: 031**

Description	Governor's Budget (Y-01)	Leg. Adopted Budget (Z-01)	Column 2 Minus Column 1	% Change from Column 1 to Column 2
	Column 1	Column 2		
ENDING BALANCE				
3400 Other Funds Ltd	(99,580)	(99,580)	0	0.00%
<b>TOTAL ENDING BALANCE</b>	<b>(\$99,580)</b>	<b>(\$99,580)</b>	<b>\$0</b>	<b>0.00%</b>

# SPECIAL REPORTS

**Geology & Mineral Industries, Dept of**

**Agency Number: 63200**

**Package Comparison Report - Detail**

**Cross Reference Number: 63200-020-00-00-00000**

**2025-27 Biennium**

**Package: Technical Adjustments**

**Mined Land Reclamation**

**Pkg Group: ESS Pkg Type: 060 Pkg Number: 060**

Description	Governor's Budget (Y-01)	Leg. Adopted Budget (Z-01)	Column 2 Minus Column 1	% Change from Column 1 to Column 2
	Column 1	Column 2		

**REVENUE CATEGORIES**

**GENERAL FUND APPROPRIATION**

**0050 General Fund Appropriation**

8000 General Fund	(223,207)	(223,207)	0	0.00%
-------------------	-----------	-----------	---	-------

**REVENUE CATEGORIES**

8000 General Fund	(223,207)	(223,207)	0	0.00%
-------------------	-----------	-----------	---	-------

<b>TOTAL REVENUE CATEGORIES</b>	<b>(\$223,207)</b>	<b>(\$223,207)</b>	<b>\$0</b>	<b>0.00%</b>
---------------------------------	--------------------	--------------------	------------	--------------

**AVAILABLE REVENUES**

8000 General Fund	(223,207)	(223,207)	0	0.00%
-------------------	-----------	-----------	---	-------

<b>TOTAL AVAILABLE REVENUES</b>	<b>(\$223,207)</b>	<b>(\$223,207)</b>	<b>\$0</b>	<b>0.00%</b>
---------------------------------	--------------------	--------------------	------------	--------------

**EXPENDITURES**

**PERSONAL SERVICES**

**SALARIES & WAGES**

**3110 Class/Unclass Sal. and Per Diem**

8000 General Fund	(145,840)	(145,840)	0	0.00%
-------------------	-----------	-----------	---	-------

3400 Other Funds Ltd	145,840	145,840	0	0.00%
----------------------	---------	---------	---	-------

All Funds	-	-	0	0.00%
-----------	---	---	---	-------

**SALARIES & WAGES**

8000 General Fund	(145,840)	(145,840)	0	0.00%
-------------------	-----------	-----------	---	-------

08/28/25

Page 36 of 52

ANA101A - Package Comparison Report - Detail  
ANA101A

\_\_\_ Agency Request

\_\_\_ Governor's Budget

XX Legislatively Adopted

Budget Page 204

2025-27

Package Comparison – Detail (Essential & Policy Packages) (ANA101A)



# SPECIAL REPORTS

**Geology & Mineral Industries, Dept of**

**Agency Number: 63200**

**Package Comparison Report - Detail**

**Cross Reference Number: 63200-020-00-00-00000**

**2025-27 Biennium**

**Package: Technical Adjustments**

**Mined Land Reclamation**

**Pkg Group: ESS   Pkg Type: 060   Pkg Number: 060**

Description	Governor's Budget (Y-01)	Leg. Adopted Budget (Z-01)	Column 2 Minus Column 1	% Change from Column 1 to Column 2
	Column 1	Column 2		
3400 Other Funds Ltd	145,840	145,840	0	0.00%
<b>TOTAL SALARIES &amp; WAGES</b>	-	-	\$0	0.00%
<b>OTHER PAYROLL EXPENSES</b>				
<b>3210 Empl. Rel. Bd. Assessments</b>				
8000 General Fund	(48)	(48)	0	0.00%
3400 Other Funds Ltd	48	48	0	0.00%
All Funds	-	-	0	0.00%
<b>3220 Public Employees Retire Cont</b>				
8000 General Fund	(30,685)	(30,685)	0	0.00%
3400 Other Funds Ltd	30,685	30,685	0	0.00%
All Funds	-	-	0	0.00%
<b>3221 Pension Obligation Bond</b>				
8000 General Fund	(5,719)	(5,719)	0	0.00%
3400 Other Funds Ltd	5,719	5,719	0	0.00%
All Funds	-	-	0	0.00%
<b>3230 Social Security Taxes</b>				
8000 General Fund	(11,157)	(11,157)	0	0.00%
3400 Other Funds Ltd	11,157	11,157	0	0.00%
All Funds	-	-	0	0.00%

08/28/25

Page 37 of 52

ANA101A - Package Comparison Report - Detail

ANA101A

\_\_\_ Agency Request

\_\_\_ Governor's Budget

XX Legislatively Adopted

Budget Page 205

2025-27

Package Comparison – Detail (Essential & Policy Packages) (ANA101A)

# SPECIAL REPORTS

**Geology & Mineral Industries, Dept of**

**Agency Number: 63200**

**Package Comparison Report - Detail**

**Cross Reference Number: 63200-020-00-00-00000**

**2025-27 Biennium**

**Package: Technical Adjustments**

**Mined Land Reclamation**

**Pkg Group: ESS   Pkg Type: 060   Pkg Number: 060**

Description	Governor's Budget (Y-01)	Leg. Adopted Budget (Z-01)	Column 2 Minus Column 1	% Change from Column 1 to Column 2
	Column 1	Column 2		
<b>3241 Paid Family Medical Leave Insurance</b>				
8000 General Fund	(583)	(583)	0	0.00%
3400 Other Funds Ltd	583	583	0	0.00%
All Funds	-	-	0	0.00%
<b>3250 Workers Comp. Assess. (WCD)</b>				
8000 General Fund	(28)	(28)	0	0.00%
3400 Other Funds Ltd	28	28	0	0.00%
All Funds	-	-	0	0.00%
<b>3260 Mass Transit Tax</b>				
8000 General Fund	(875)	(875)	0	0.00%
3400 Other Funds Ltd	875	875	0	0.00%
All Funds	-	-	0	0.00%
<b>3270 Flexible Benefits</b>				
8000 General Fund	(28,272)	(28,272)	0	0.00%
3400 Other Funds Ltd	28,272	28,272	0	0.00%
All Funds	-	-	0	0.00%
<b>OTHER PAYROLL EXPENSES</b>				
8000 General Fund	(77,367)	(77,367)	0	0.00%
3400 Other Funds Ltd	77,367	77,367	0	0.00%

08/28/25

Page 38 of 52

ANA101A - Package Comparison Report - Detail  
ANA101A

\_\_\_ Agency Request

\_\_\_ Governor's Budget

XX Legislatively Adopted

Budget Page 206

2025-27

Package Comparison – Detail (Essential & Policy Packages) (ANA101A)

# SPECIAL REPORTS

**Geology & Mineral Industries, Dept of**

**Agency Number: 63200**

**Package Comparison Report - Detail**

**Cross Reference Number: 63200-020-00-00-00000**

**2025-27 Biennium**

**Package: Technical Adjustments**

**Mined Land Reclamation**

**Pkg Group: ESS   Pkg Type: 060   Pkg Number: 060**

Description	Governor's Budget (Y-01)	Leg. Adopted Budget (Z-01)	Column 2 Minus Column 1	% Change from Column 1 to Column 2
	Column 1	Column 2		
<b>TOTAL OTHER PAYROLL EXPENSES</b>	-	-	\$0	0.00%
<b>PERSONAL SERVICES</b>				
8000 General Fund	(223,207)	(223,207)	0	0.00%
3400 Other Funds Ltd	223,207	223,207	0	0.00%
<b>TOTAL PERSONAL SERVICES</b>	-	-	\$0	0.00%
<b>EXPENDITURES</b>				
8000 General Fund	(223,207)	(223,207)	0	0.00%
3400 Other Funds Ltd	223,207	223,207	0	0.00%
<b>TOTAL EXPENDITURES</b>	-	-	\$0	0.00%
<b>ENDING BALANCE</b>				
8000 General Fund	-	-	0	0.00%
3400 Other Funds Ltd	(223,207)	(223,207)	0	0.00%
<b>TOTAL ENDING BALANCE</b>	(\$223,207)	(\$223,207)	\$0	0.00%

# SPECIAL REPORTS

**Geology & Mineral Industries, Dept of**

**Agency Number: 63200**

**Package Comparison Report - Detail**

**Cross Reference Number: 63200-020-00-00-00000**

**2025-27 Biennium**

**Package: Statewide AG Adjustment**

**Mined Land Reclamation**

**Pkg Group: POL   Pkg Type: 090   Pkg Number: 092**

Description	Governor's Budget (Y-01)	Leg. Adopted Budget (Z-01)	Column 2 Minus Column 1	% Change from Column 1 to Column 2
	Column 1	Column 2		
EXPENDITURES				
SERVICES & SUPPLIES				
4325 Attorney General				
3400 Other Funds Ltd	(13,429)	-	13,429	100.00%
SERVICES & SUPPLIES				
3400 Other Funds Ltd	(13,429)	-	13,429	100.00%
TOTAL SERVICES & SUPPLIES	(\$13,429)	-	\$13,429	100.00%
EXPENDITURES				
3400 Other Funds Ltd	(13,429)	-	13,429	100.00%
TOTAL EXPENDITURES	(\$13,429)	-	\$13,429	100.00%
ENDING BALANCE				
3400 Other Funds Ltd	13,429	-	(13,429)	(100.00%)
TOTAL ENDING BALANCE	\$13,429	-	(\$13,429)	(100.00%)

08/28/25

Page 40 of 52

ANA101A - Package Comparison Report - Detail  
ANA101A

\_\_\_ Agency Request

\_\_\_ Governor's Budget

XX Legislatively Adopted

Budget Page 208

2025-27

Package Comparison – Detail (Essential & Policy Packages) (ANA101A)

# SPECIAL REPORTS

**Geology & Mineral Industries, Dept of**

**Agency Number: 63200**

**Package Comparison Report - Detail**

**Cross Reference Number: 63200-020-00-00-00000**

**2025-27 Biennium**

**Package: MLRR - ePermitting**

**Mined Land Reclamation**

**Pkg Group: POL Pkg Type: POL Pkg Number: 101**

Description	Governor's Budget (Y-01)	Leg. Adopted Budget (Z-01)	Column 2 Minus Column 1	% Change from Column 1 to Column 2
	Column 1	Column 2		

**REVENUE CATEGORIES**

**GENERAL FUND APPROPRIATION**

**0050 General Fund Appropriation**

8000 General Fund	1,825,000	1,825,000	0	0.00%
-------------------	-----------	-----------	---	-------

**REVENUE CATEGORIES**

8000 General Fund	1,825,000	1,825,000	0	0.00%
-------------------	-----------	-----------	---	-------

<b>TOTAL REVENUE CATEGORIES</b>	<b>\$1,825,000</b>	<b>\$1,825,000</b>	<b>\$0</b>	<b>0.00%</b>
---------------------------------	--------------------	--------------------	------------	--------------

**AVAILABLE REVENUES**

8000 General Fund	1,825,000	1,825,000	0	0.00%
-------------------	-----------	-----------	---	-------

<b>TOTAL AVAILABLE REVENUES</b>	<b>\$1,825,000</b>	<b>\$1,825,000</b>	<b>\$0</b>	<b>0.00%</b>
---------------------------------	--------------------	--------------------	------------	--------------

**EXPENDITURES**

**PERSONAL SERVICES**

**SALARIES & WAGES**

**3110 Class/Unclass Sal. and Per Diem**

8000 General Fund	143,664	143,664	0	0.00%
-------------------	---------	---------	---	-------

**SALARIES & WAGES**

8000 General Fund	143,664	143,664	0	0.00%
-------------------	---------	---------	---	-------

<b>TOTAL SALARIES &amp; WAGES</b>	<b>\$143,664</b>	<b>\$143,664</b>	<b>\$0</b>	<b>0.00%</b>
-----------------------------------	------------------	------------------	------------	--------------

**OTHER PAYROLL EXPENSES**

08/28/25

Page 41 of 52

ANA101A - Package Comparison Report - Detail

ANA101A

\_\_\_ Agency Request

\_\_\_ Governor's Budget

XX Legislatively Adopted

Budget Page 209

2025-27

Package Comparison – Detail (Essential & Policy Packages) (ANA101A)

# SPECIAL REPORTS

**Geology & Mineral Industries, Dept of**

**Agency Number: 63200**

**Package Comparison Report - Detail**

**Cross Reference Number: 63200-020-00-00-00000**

**2025-27 Biennium**

**Package: MLRR - ePermitting**

**Mined Land Reclamation**

**Pkg Group: POL Pkg Type: POL Pkg Number: 101**

Description	Governor's Budget (Y-01)	Leg. Adopted Budget (Z-01)	Column 2 Minus Column 1	% Change from Column 1 to Column 2
	Column 1	Column 2		
3210 Empl. Rel. Bd. Assessments				
8000 General Fund	72	72	0	0.00%
3220 Public Employees Retire Cont				
8000 General Fund	30,227	30,227	0	0.00%
3230 Social Security Taxes				
8000 General Fund	10,990	10,990	0	0.00%
3241 Paid Family Medical Leave Insurance				
8000 General Fund	575	575	0	0.00%
3250 Workers Comp. Assess. (WCD)				
8000 General Fund	42	42	0	0.00%
3260 Mass Transit Tax				
8000 General Fund	862	862	0	0.00%
3270 Flexible Benefits				
8000 General Fund	42,408	42,408	0	0.00%
OTHER PAYROLL EXPENSES				
8000 General Fund	85,176	85,176	0	0.00%
<b>TOTAL OTHER PAYROLL EXPENSES</b>	<b>\$85,176</b>	<b>\$85,176</b>	<b>\$0</b>	<b>0.00%</b>
PERSONAL SERVICES				
8000 General Fund	228,840	228,840	0	0.00%

08/28/25

Page 42 of 52

ANA101A - Package Comparison Report - Detail

ANA101A

\_\_\_ Agency Request

\_\_\_ Governor's Budget

XX Legislatively Adopted

Budget Page 210

2025-27

Package Comparison – Detail (Essential & Policy Packages) (ANA101A)

# SPECIAL REPORTS

**Geology & Mineral Industries, Dept of**

**Agency Number: 63200**

**Package Comparison Report - Detail**

**Cross Reference Number: 63200-020-00-00-00000**

**2025-27 Biennium**

**Package: MLRR - ePermitting**

**Mined Land Reclamation**

**Pkg Group: POL Pkg Type: POL Pkg Number: 101**

Description	Governor's Budget (Y-01)	Leg. Adopted Budget (Z-01)	Column 2 Minus Column 1	% Change from Column 1 to Column 2
	Column 1	Column 2		
<b>TOTAL PERSONAL SERVICES</b>	<b>\$228,840</b>	<b>\$228,840</b>	<b>\$0</b>	<b>0.00%</b>
<b>SERVICES &amp; SUPPLIES</b>				
<b>4100 Instate Travel</b>				
8000 General Fund	1,500	1,500	0	0.00%
<b>4150 Employee Training</b>				
8000 General Fund	1,000	1,000	0	0.00%
<b>4175 Office Expenses</b>				
8000 General Fund	1,000	1,000	0	0.00%
<b>4200 Telecommunications</b>				
8000 General Fund	1,200	1,200	0	0.00%
<b>4250 Data Processing</b>				
8000 General Fund	500	500	0	0.00%
<b>4300 Professional Services</b>				
8000 General Fund	500,000	500,000	0	0.00%
<b>4315 IT Professional Services</b>				
8000 General Fund	1,086,360	1,086,360	0	0.00%
<b>4400 Dues and Subscriptions</b>				
8000 General Fund	250	250	0	0.00%
<b>4650 Other Services and Supplies</b>				

08/28/25

Page 43 of 52

ANA101A - Package Comparison Report - Detail  
ANA101A

\_\_\_ Agency Request

\_\_\_ Governor's Budget

XX Legislatively Adopted

Budget Page 211

2025-27

Package Comparison – Detail (Essential & Policy Packages) (ANA101A)

# SPECIAL REPORTS

**Geology & Mineral Industries, Dept of**

**Agency Number: 63200**

**Package Comparison Report - Detail**

**Cross Reference Number: 63200-020-00-00-00000**

**2025-27 Biennium**

**Package: MLRR - ePermitting**

**Mined Land Reclamation**

**Pkg Group: POL Pkg Type: POL Pkg Number: 101**

Description	Governor's Budget (Y-01)	Leg. Adopted Budget (Z-01)	Column 2 Minus Column 1	% Change from Column 1 to Column 2
	Column 1	Column 2		
8000 General Fund	1,000	1,000	0	0.00%
4715 IT Expendable Property				
8000 General Fund	3,350	3,350	0	0.00%
<b>SERVICES &amp; SUPPLIES</b>				
8000 General Fund	1,596,160	1,596,160	0	0.00%
<b>TOTAL SERVICES &amp; SUPPLIES</b>	<b>\$1,596,160</b>	<b>\$1,596,160</b>	<b>\$0</b>	<b>0.00%</b>
<b>EXPENDITURES</b>				
8000 General Fund	1,825,000	1,825,000	0	0.00%
<b>TOTAL EXPENDITURES</b>	<b>\$1,825,000</b>	<b>\$1,825,000</b>	<b>\$0</b>	<b>0.00%</b>
<b>ENDING BALANCE</b>				
8000 General Fund	-	-	0	0.00%
<b>TOTAL ENDING BALANCE</b>	<b>-</b>	<b>-</b>	<b>\$0</b>	<b>0.00%</b>
<b>AUTHORIZED POSITIONS</b>				
8150 Class/Unclass Positions	1	1	0	0.00%
<b>AUTHORIZED FTE</b>				
8250 Class/Unclass FTE Positions	1.00	1.00	0.00	0.00%

08/28/25

Page 44 of 52

ANA101A - Package Comparison Report - Detail  
ANA101A

\_\_\_ Agency Request

\_\_\_ Governor's Budget

XX Legislatively Adopted

Budget Page 212

2025-27

Package Comparison – Detail (Essential & Policy Packages) (ANA101A)



# SPECIAL REPORTS

**Geology & Mineral Industries, Dept of**

**Agency Number: 63200**

**Package Comparison Report - Detail**

**Cross Reference Number: 63200-020-00-00-00000**

**2025-27 Biennium**

**Package: MLRR - Fee Increase and Program Right-Sizing**

**Mined Land Reclamation**

**Pkg Group: POL Pkg Type: POL Pkg Number: 103**

Description	Governor's Budget (Y-01)	Leg. Adopted Budget (Z-01)	Column 2 Minus Column 1	% Change from Column 1 to Column 2
	Column 1	Column 2		

**REVENUE CATEGORIES**

**LICENSES AND FEES**

**0210 Non-business Lic. and Fees**

3400 Other Funds Ltd	4,912,075	3,100,000	(1,812,075)	(36.89%)
----------------------	-----------	-----------	-------------	----------

**REVENUE CATEGORIES**

3400 Other Funds Ltd	4,912,075	3,100,000	(1,812,075)	(36.89%)
----------------------	-----------	-----------	-------------	----------

<b>TOTAL REVENUE CATEGORIES</b>	<b>\$4,912,075</b>	<b>\$3,100,000</b>	<b>(\$1,812,075)</b>	<b>(36.89%)</b>
---------------------------------	--------------------	--------------------	----------------------	-----------------

**AVAILABLE REVENUES**

3400 Other Funds Ltd	4,912,075	3,100,000	(1,812,075)	(36.89%)
----------------------	-----------	-----------	-------------	----------

<b>TOTAL AVAILABLE REVENUES</b>	<b>\$4,912,075</b>	<b>\$3,100,000</b>	<b>(\$1,812,075)</b>	<b>(36.89%)</b>
---------------------------------	--------------------	--------------------	----------------------	-----------------

**EXPENDITURES**

**PERSONAL SERVICES**

**SALARIES & WAGES**

**3110 Class/Unclass Sal. and Per Diem**

3400 Other Funds Ltd	1,775,832	828,051	(947,781)	(53.37%)
----------------------	-----------	---------	-----------	----------

**SALARIES & WAGES**

3400 Other Funds Ltd	1,775,832	828,051	(947,781)	(53.37%)
----------------------	-----------	---------	-----------	----------

<b>TOTAL SALARIES &amp; WAGES</b>	<b>\$1,775,832</b>	<b>\$828,051</b>	<b>(\$947,781)</b>	<b>(53.37%)</b>
-----------------------------------	--------------------	------------------	--------------------	-----------------

**OTHER PAYROLL EXPENSES**

08/28/25

Page 45 of 52

ANA101A - Package Comparison Report - Detail

ANA101A

\_\_\_ Agency Request

\_\_\_ Governor's Budget

XX Legislatively Adopted

Budget Page 213

2025-27

Package Comparison – Detail (Essential & Policy Packages) (ANA101A)

# SPECIAL REPORTS

**Geology & Mineral Industries, Dept of**

**Agency Number: 63200**

**Package Comparison Report - Detail**

**Cross Reference Number: 63200-020-00-00-00000**

**2025-27 Biennium**

**Package: MLRR - Fee Increase and Program Right-Sizing**

**Mined Land Reclamation**

**Pkg Group: POL Pkg Type: POL Pkg Number: 103**

Description	Governor's Budget (Y-01)	Leg. Adopted Budget (Z-01)	Column 2 Minus Column 1	% Change from Column 1 to Column 2
	Column 1	Column 2		
3210 Empl. Rel. Bd. Assessments				
3400 Other Funds Ltd	864	378	(486)	(56.25%)
3220 Public Employees Retire Cont				
3400 Other Funds Ltd	373,635	174,223	(199,412)	(53.37%)
3230 Social Security Taxes				
3400 Other Funds Ltd	135,850	63,345	(72,505)	(53.37%)
3241 Paid Family Medical Leave Insurance				
3400 Other Funds Ltd	7,103	3,311	(3,792)	(53.39%)
3250 Workers Comp. Assess. (WCD)				
3400 Other Funds Ltd	504	222	(282)	(55.95%)
3260 Mass Transit Tax				
3400 Other Funds Ltd	10,655	10,655	0	0.00%
3270 Flexible Benefits				
3400 Other Funds Ltd	508,896	222,642	(286,254)	(56.25%)
OTHER PAYROLL EXPENSES				
3400 Other Funds Ltd	1,037,507	474,776	(562,731)	(54.24%)
<b>TOTAL OTHER PAYROLL EXPENSES</b>	<b>\$1,037,507</b>	<b>\$474,776</b>	<b>(\$562,731)</b>	<b>(54.24%)</b>
P.S. BUDGET ADJUSTMENTS				
3465 Reconciliation Adjustment				

08/28/25

Page 46 of 52

ANA101A - Package Comparison Report - Detail  
ANA101A

\_\_\_ Agency Request

\_\_\_ Governor's Budget

XX Legislatively Adopted

Budget Page 214

2025-27

Package Comparison – Detail (Essential & Policy Packages) (ANA101A)

# SPECIAL REPORTS

**Geology & Mineral Industries, Dept of**

**Agency Number: 63200**

**Package Comparison Report - Detail**

**Cross Reference Number: 63200-020-00-00-00000**

**2025-27 Biennium**

**Package: MLRR - Fee Increase and Program Right-Sizing**

**Mined Land Reclamation**

**Pkg Group: POL Pkg Type: POL Pkg Number: 103**

Description	Governor's Budget (Y-01)	Leg. Adopted Budget (Z-01)	Column 2 Minus Column 1	% Change from Column 1 to Column 2
	Column 1	Column 2		
3400 Other Funds Ltd	-	50,448	50,448	100.00%
<b>P.S. BUDGET ADJUSTMENTS</b>				
3400 Other Funds Ltd	-	50,448	50,448	100.00%
<b>TOTAL P.S. BUDGET ADJUSTMENTS</b>	-	<b>\$50,448</b>	<b>\$50,448</b>	<b>100.00%</b>
<b>PERSONAL SERVICES</b>				
3400 Other Funds Ltd	2,813,339	1,353,275	(1,460,064)	(51.90%)
<b>TOTAL PERSONAL SERVICES</b>	<b>\$2,813,339</b>	<b>\$1,353,275</b>	<b>(\$1,460,064)</b>	<b>(51.90%)</b>
<b>SERVICES &amp; SUPPLIES</b>				
<b>4100 Instate Travel</b>				
3400 Other Funds Ltd	63,000	63,000	0	0.00%
<b>4150 Employee Training</b>				
3400 Other Funds Ltd	12,000	12,000	0	0.00%
<b>4175 Office Expenses</b>				
3400 Other Funds Ltd	12,000	12,000	0	0.00%
<b>4200 Telecommunications</b>				
3400 Other Funds Ltd	14,400	14,400	0	0.00%
<b>4250 Data Processing</b>				
3400 Other Funds Ltd	6,000	6,000	0	0.00%
<b>4400 Dues and Subscriptions</b>				

08/28/25

Page 47 of 52

ANA101A - Package Comparison Report - Detail  
ANA101A

\_\_\_ Agency Request

\_\_\_ Governor's Budget

XX Legislatively Adopted

Budget Page 215

2025-27

Package Comparison – Detail (Essential & Policy Packages) (ANA101A)

# SPECIAL REPORTS

**Geology & Mineral Industries, Dept of**

**Agency Number: 63200**

**Package Comparison Report - Detail**

**Cross Reference Number: 63200-020-00-00-00000**

**2025-27 Biennium**

**Package: MLRR - Fee Increase and Program Right-Sizing**

**Mined Land Reclamation**

**Pkg Group: POL Pkg Type: POL Pkg Number: 103**

Description	Governor's Budget (Y-01)	Leg. Adopted Budget (Z-01)	Column 2 Minus Column 1	% Change from Column 1 to Column 2
	Column 1	Column 2		
3400 Other Funds Ltd	3,000	3,000	0	0.00%
<b>4650 Other Services and Supplies</b>				
3400 Other Funds Ltd	309,568	81,171	(228,397)	(73.78%)
<b>4715 IT Expendable Property</b>				
3400 Other Funds Ltd	80,200	80,200	0	0.00%
<b>SERVICES &amp; SUPPLIES</b>				
3400 Other Funds Ltd	500,168	271,771	(228,397)	(45.66%)
<b>TOTAL SERVICES &amp; SUPPLIES</b>	<b>\$500,168</b>	<b>\$271,771</b>	<b>(\$228,397)</b>	<b>(45.66%)</b>
<b>EXPENDITURES</b>				
3400 Other Funds Ltd	3,313,507	1,625,046	(1,688,461)	(50.96%)
<b>TOTAL EXPENDITURES</b>	<b>\$3,313,507</b>	<b>\$1,625,046</b>	<b>(\$1,688,461)</b>	<b>(50.96%)</b>
<b>ENDING BALANCE</b>				
3400 Other Funds Ltd	1,598,568	1,474,954	(123,614)	(7.73%)
<b>TOTAL ENDING BALANCE</b>	<b>\$1,598,568</b>	<b>\$1,474,954</b>	<b>(\$123,614)</b>	<b>(7.73%)</b>
<b>AUTHORIZED POSITIONS</b>				
8150 Class/Unclass Positions	12	6	(6)	(50.00%)
<b>AUTHORIZED FTE</b>				
8250 Class/Unclass FTE Positions	12.00	5.28	(6.72)	(56.00%)

08/28/25

Page 48 of 52

ANA101A - Package Comparison Report - Detail  
ANA101A

\_\_\_ Agency Request

\_\_\_ Governor's Budget

XX Legislatively Adopted

Budget Page 216

2025-27

Package Comparison – Detail (Essential & Policy Packages) (ANA101A)

# SPECIAL REPORTS

**Geology & Mineral Industries, Dept of**

**Agency Number: 63200**

**Package Comparison Report - Detail  
2025-27 Biennium  
Mined Land Reclamation**

**Cross Reference Number: 63200-020-00-00-00000  
Package: MLRR - Program Establishment  
Pkg Group: POL Pkg Type: POL Pkg Number: 104**

Description	Governor's Budget (Y-01)	Leg. Adopted Budget (Z-01)	Column 2 Minus Column 1	% Change from Column 1 to Column 2
	Column 1	Column 2		

**EXPENDITURES**

**PERSONAL SERVICES**

**SALARIES & WAGES**

3110 Class/Unclass Sal. and Per Diem

3400 Other Funds Ltd	587,376	587,376	0	0.00%
----------------------	---------	---------	---	-------

**SALARIES & WAGES**

3400 Other Funds Ltd	587,376	587,376	0	0.00%
----------------------	---------	---------	---	-------

<b>TOTAL SALARIES &amp; WAGES</b>	<b>\$587,376</b>	<b>\$587,376</b>	<b>\$0</b>	<b>0.00%</b>
-----------------------------------	------------------	------------------	------------	--------------

**OTHER PAYROLL EXPENSES**

3210 Empl. Rel. Bd. Assessments

3400 Other Funds Ltd	216	216	0	0.00%
----------------------	-----	-----	---	-------

3220 Public Employees Retire Cont

3400 Other Funds Ltd	123,583	123,583	0	0.00%
----------------------	---------	---------	---	-------

3230 Social Security Taxes

3400 Other Funds Ltd	44,934	44,934	0	0.00%
----------------------	--------	--------	---	-------

3241 Paid Family Medical Leave Insurance

3400 Other Funds Ltd	2,349	2,349	0	0.00%
----------------------	-------	-------	---	-------

3250 Workers Comp. Assess. (WCD)

3400 Other Funds Ltd	126	126	0	0.00%
----------------------	-----	-----	---	-------

08/28/25

Page 49 of 52

ANA101A - Package Comparison Report - Detail  
ANA101A

\_\_\_ Agency Request

\_\_\_ Governor's Budget

XX Legislatively Adopted

Budget Page 217

2025-27

Package Comparison – Detail (Essential & Policy Packages) (ANA101A)

# SPECIAL REPORTS

**Geology & Mineral Industries, Dept of**

**Agency Number: 63200**

**Package Comparison Report - Detail**

**Cross Reference Number: 63200-020-00-00-00000**

**2025-27 Biennium**

**Package: MLRR - Program Establishment**

**Mined Land Reclamation**

**Pkg Group: POL Pkg Type: POL Pkg Number: 104**

Description	Governor's Budget (Y-01)	Leg. Adopted Budget (Z-01)	Column 2 Minus Column 1	% Change from Column 1 to Column 2
	Column 1	Column 2		
3260 Mass Transit Tax				
3400 Other Funds Ltd	3,524	3,524	0	0.00%
3270 Flexible Benefits				
3400 Other Funds Ltd	127,224	127,224	0	0.00%
OTHER PAYROLL EXPENSES				
3400 Other Funds Ltd	301,956	301,956	0	0.00%
<b>TOTAL OTHER PAYROLL EXPENSES</b>	<b>\$301,956</b>	<b>\$301,956</b>	<b>\$0</b>	<b>0.00%</b>
PERSONAL SERVICES				
3400 Other Funds Ltd	889,332	889,332	0	0.00%
<b>TOTAL PERSONAL SERVICES</b>	<b>\$889,332</b>	<b>\$889,332</b>	<b>\$0</b>	<b>0.00%</b>
SERVICES & SUPPLIES				
4100 Instate Travel				
3400 Other Funds Ltd	18,000	18,000	0	0.00%
4150 Employee Training				
3400 Other Funds Ltd	3,000	3,000	0	0.00%
4175 Office Expenses				
3400 Other Funds Ltd	3,000	3,000	0	0.00%
4200 Telecommunications				
3400 Other Funds Ltd	3,600	3,600	0	0.00%

08/28/25

Page 50 of 52

ANA101A - Package Comparison Report - Detail

ANA101A

\_\_\_ Agency Request

\_\_\_ Governor's Budget

XX Legislatively Adopted

Budget Page 218

2025-27

Package Comparison – Detail (Essential & Policy Packages) (ANA101A)

# SPECIAL REPORTS

**Geology & Mineral Industries, Dept of**

**Agency Number: 63200**

**Package Comparison Report - Detail**

**Cross Reference Number: 63200-020-00-00-00000**

**2025-27 Biennium**

**Package: MLRR - Program Establishment**

**Mined Land Reclamation**

**Pkg Group: POL Pkg Type: POL Pkg Number: 104**

Description	Governor's Budget (Y-01)	Leg. Adopted Budget (Z-01)	Column 2 Minus Column 1	% Change from Column 1 to Column 2
	Column 1	Column 2		
<b>4400 Dues and Subscriptions</b>				
3400 Other Funds Ltd	750	750	0	0.00%
<b>4650 Other Services and Supplies</b>				
3400 Other Funds Ltd	3,000	3,000	0	0.00%
<b>4715 IT Expendable Property</b>				
3400 Other Funds Ltd	3,000	3,000	0	0.00%
<b>SERVICES &amp; SUPPLIES</b>				
3400 Other Funds Ltd	34,350	34,350	0	0.00%
<b>TOTAL SERVICES &amp; SUPPLIES</b>	<b>\$34,350</b>	<b>\$34,350</b>	<b>\$0</b>	<b>0.00%</b>
<b>EXPENDITURES</b>				
3400 Other Funds Ltd	923,682	923,682	0	0.00%
<b>TOTAL EXPENDITURES</b>	<b>\$923,682</b>	<b>\$923,682</b>	<b>\$0</b>	<b>0.00%</b>
<b>ENDING BALANCE</b>				
3400 Other Funds Ltd	(923,682)	(923,682)	0	0.00%
<b>TOTAL ENDING BALANCE</b>	<b>(\$923,682)</b>	<b>(\$923,682)</b>	<b>\$0</b>	<b>0.00%</b>
<b>AUTHORIZED POSITIONS</b>				
8150 Class/Unclass Positions	3	3	0	0.00%
<b>AUTHORIZED FTE</b>				
8250 Class/Unclass FTE Positions	3.00	3.00	0.00	0.00%

08/28/25

Page 51 of 52

ANA101A - Package Comparison Report - Detail  
ANA101A

\_\_\_ Agency Request

\_\_\_ Governor's Budget

XX Legislatively Adopted

Budget Page 219

2025-27

Package Comparison – Detail (Essential & Policy Packages) (ANA101A)

# SPECIAL REPORTS

**Geology & Mineral Industries, Dept of**

**Agency Number: 63200**

**Package Comparison Report - Detail**

**Cross Reference Number: 63200-020-00-00-00000**

**2025-27 Biennium**

**Package: Statewide Adjustments**

**Mined Land Reclamation**

**Pkg Group: POL   Pkg Type: LFO   Pkg Number: 810**

Description	Governor's Budget (Y-01)	Leg. Adopted Budget (Z-01)	Column 2 Minus Column 1	% Change from Column 1 to Column 2
	Column 1	Column 2		
EXPENDITURES				
SERVICES & SUPPLIES				
4650 Other Services and Supplies				
3400 Other Funds Ltd	-	17,895	17,895	100.00%
SERVICES & SUPPLIES				
3400 Other Funds Ltd	-	17,895	17,895	100.00%
TOTAL SERVICES & SUPPLIES	-	\$17,895	\$17,895	100.00%
EXPENDITURES				
3400 Other Funds Ltd	-	17,895	17,895	100.00%
TOTAL EXPENDITURES	-	\$17,895	\$17,895	100.00%
ENDING BALANCE				
3400 Other Funds Ltd	-	(17,895)	(17,895)	100.00%
TOTAL ENDING BALANCE	-	(\$17,895)	(\$17,895)	100.00%



# SPECIAL REPORTS

## ORBITS Report: Position Budget Report List by DCR at LAB (PIC100)

### *PIC100 - Position Budget Report*

*Geology & Mineral Industries, Dept of*

2025-27 Biennium

Cross Reference Number: 63200-000-00-00-00000

Budget Preparation

Legislatively Adopted Budget

Position Number	Classification	Classification Name	Sal Rng	Pos Type	Pos Cnt	FTE	Mos	Step	Rate	SAL/ OPE	Salary/OPE				
											GF	LF	OF	FF	AF
Total Salary											3,819,965	-	4,639,535	1,235,157	9,694,657
Total OPE											1,831,120	-	2,424,708	637,400	4,893,228
Total Personal Services						50	48.80				5,651,085	-	7,064,243	1,872,557	14,587,885

\_\_\_ Agency Request

\_\_\_ Governor's Budget

XX Legislatively Adopted

Budget Page 221

# SPECIAL REPORTS

## PIC100 - Position Budget Report

## Geologic Mapping & Resource Inventory

2025-27 Biennium

Cross Reference Number: 63200-010-40-00-00000

Budget Preparation

Legislatively Adopted Budget

Position Number	Classification	Classification Name	Sal Rng	Pos Type	Pos Cnt	FTE	Mos	Step	Rate	SAL/ OPE	Salary/OPE				
											GF	LF	OF	FF	AF
6322179	OA0 C8504 AP	NATURAL RESOURCE SPECIALIST 4	30	PF	1	1.00	24	10	10066	SAL	241,584	-	-	-	241,584
										OPE	112,798	-	-	-	112,798
6322180	OA0 C8502 AP	NATURAL RESOURCE SPECIALIST 2	24	PF	1	1.00	24	10	7562	SAL	132,904	-	48,584	-	181,488
										OPE	69,801	-	25,516	-	95,317
6322181	OA0 C8504 AP	NATURAL RESOURCE SPECIALIST 4	30	LF	1	0.88	21	6	8314	SAL	-	-	174,594	-	174,594
										OPE	-	-	87,996	-	87,996
6322182	OA0 C8504 AP	NATURAL RESOURCE SPECIALIST 4	30	LF	1	0.88	21	6	8314	SAL	-	-	174,594	-	174,594
										OPE	-	-	87,996	-	87,996
6322183	OA0 C0856 AP	PROJECT MANAGER 3	32	LF	1	0.88	21	4	8314	SAL	-	-	174,594	-	174,594
										OPE	-	-	87,996	-	87,996
6322198	OA0 C8504 AP	NATURAL RESOURCE SPECIALIST 4	30	LF	1	0.88	21	5	7923	SAL	-	-	166,383	-	166,383
										OPE	-	-	85,608	-	85,608
<b>Total Salary</b>											374,488	-	738,749	-	1,113,237
<b>Total OPE</b>											182,599	-	375,112	-	557,711
<b>Total Personal Services</b>					<b>6</b>	<b>5.52</b>					<b>557,087</b>	-	<b>1,113,861</b>	-	<b>1,670,948</b>

09/25/25  
10:01 AM

Page 2 of 9

PIC100 - Position Budget Report  
PIC100

\_\_\_ Agency Request

\_\_\_ Governor's Budget

XX Legislatively Adopted

Budget Page 222

# SPECIAL REPORTS

## PIC100 - Position Budget Report

LIDAR

2025-27 Biennium

Cross Reference Number: 63200-010-50-00-00000

Budget Preparation

Legislatively Adopted Budget

Position Number	Classification	Classification Name	Sal Rng	Pos Type	Pos Cnt	FTE	Mos	Step	Rate	SAL/ OPE	Salary/OPE				
											GF	LF	OF	FF	AF
3062001	OAO C8503 AP	NATURAL RESOURCE SPECIALIST 3	27	PF	1	1.00	24	7	7562	SAL	45,372	-	63,521	72,595	181,488
										OPE	23,829	-	33,361	38,127	95,317
3062004	OAO C8504 AP	NATURAL RESOURCE SPECIALIST 4	30	PF	1	1.00	24	10	10066	SAL	169,109	-	-	72,475	241,584
										OPE	78,959	-	-	33,839	112,798
Total Salary											214,481	-	63,521	145,070	423,072
Total OPE											102,788	-	33,361	71,966	208,115
Total Personal Services					2	2.00					317,269	-	96,882	217,036	631,187

09/25/25  
10:01 AM

Page 3 of 9

PIC100 - Position Budget Report  
PIC100

\_\_\_ Agency Request

\_\_\_ Governor's Budget

XX Legislatively Adopted

Budget Page 223

2025-27

Position Budget Report List by DCR at LAB (PIC100)

# SPECIAL REPORTS

## PIC100 - Position Budget Report

## Geologic Survey Operations

2025-27 Biennium  
Budget Preparation

Cross Reference Number: 63200-010-60-00-00000  
Legislatively Adopted Budget

Position Number	Classification	Classification Name	Sal Rng	Pos Type	Pos Cnt	FTE	Mos	Step	Rate	SAL/ OPE	Salary/OPE				
											GF	LF	OF	FF	AF
0012001	OAO C0865 AP	PUBLIC AFFAIRS SPECIALIST 2	29	PF	1	1.00	24	8	8713	SAL	167,290	-	10,456	31,367	209,113
										OPE	82,682	-	5,168	15,503	103,353
0103001	OAO C0119 AP	EXECUTIVE SUPPORT SPECIALIST 2	20	PF	1	1.00	24	10	6245	SAL	115,408	-	13,489	20,983	149,880
										OPE	66,315	-	7,751	12,057	86,123
3062002	OAO C1485 IP	INFORMATION SYSTEMS SPECIALIST 5	28	PF	1	1.00	24	6	7590	SAL	45,540	-	36,432	100,188	182,160
										OPE	23,878	-	19,102	52,532	95,512
3062006	OAO C8504 AP	NATURAL RESOURCE SPECIALIST 4	30	PF	1	1.00	24	10	10066	SAL	169,109	-	-	72,475	241,584
										OPE	78,959	-	-	33,839	112,798
3063002	OAO C8504 AP	NATURAL RESOURCE SPECIALIST 4	30	PF	1	1.00	24	8	9143	SAL	153,602	-	-	65,830	219,432
										OPE	74,449	-	-	31,907	106,356
3064002	OAO C8503 AP	NATURAL RESOURCE SPECIALIST 3	27	PF	1	1.00	24	10	8713	SAL	52,278	-	41,822	115,012	209,112
										OPE	25,838	-	20,670	56,844	103,352
3152002	OAO C8502 AP	NATURAL RESOURCE SPECIALIST 2	24	PF	1	1.00	24	4	5695	SAL	34,170	-	27,336	75,174	136,680
										OPE	20,571	-	16,456	45,255	82,282
3153001	OAO C8502 AP	NATURAL RESOURCE SPECIALIST 2	24	PF	1	1.00	24	10	7562	SAL	45,372	-	36,298	99,818	181,488
										OPE	23,829	-	19,063	52,424	95,316
3522114	OAO C8504 AP	NATURAL RESOURCE SPECIALIST 4	30	PF	1	1.00	24	10	10066	SAL	169,109	-	-	72,475	241,584
										OPE	78,959	-	-	33,839	112,798
3522115	OAO C8504 AP	NATURAL RESOURCE SPECIALIST 4	30	PF	1	1.00	24	8	9143	SAL	153,602	-	-	65,830	219,432
										OPE	74,449	-	-	31,907	106,356
6321902	OAO C8502 AP	NATURAL RESOURCE SPECIALIST 2	24	PF	1	1.00	24	3	5419	SAL	32,514	-	26,011	71,531	130,056
										OPE	20,089	-	16,071	44,195	80,355
6321903	OAO C8503 AP	NATURAL RESOURCE SPECIALIST 3	27	PF	1	1.00	24	7	7562	SAL	45,372	-	36,298	99,818	181,488
										OPE	23,829	-	19,063	52,424	95,316
6321904	OAO C8502 AP	NATURAL RESOURCE SPECIALIST 2	24	PF	1	1.00	24	10	7562	SAL	45,372	-	36,298	99,818	181,488
										OPE	23,829	-	19,063	52,424	95,316
6321905	OAO C3521 AP	GEOLOGIST 2	26	PF	1	1.00	24	10	8314	SAL	99,768	-	-	99,768	199,536
										OPE	50,284	-	-	50,284	100,568
6322150	MMS X7464 AP	NATURAL RESOURCE PROTECTION ANI 33X		PF	1	1.00	24	10	12165	SAL	291,960	-	-	-	291,960
										OPE	127,453	-	-	-	127,453
<b>Total Salary</b>											1,620,466	-	264,440	1,090,087	2,974,993

09/25/25  
10:01 AM

Page 4 of 9

PIC100 - Position Budget Report  
PIC100

\_\_\_ Agency Request

\_\_\_ Governor's Budget

XX Legislatively Adopted

Budget Page 224

# SPECIAL REPORTS

## PIC100 - Position Budget Report

## Geologic Survey Operations

2025-27 Biennium

Cross Reference Number: 63200-010-60-00-00000

Budget Preparation

Legislatively Adopted Budget

Position Number	Classification	Classification Name	Sal Rng	Pos Type	Pos Cnt	FTE	Mos	Step	Rate	SAL/ OPE	Salary/OPE				
											GF	LF	OF	FF	AF
Total OPE											795,413	-	142,407	565,434	1,503,254
Total Personal Services						15	15.00			2,415,879	-	406,847	1,655,521	4,478,247	

09/25/25  
10:01 AM

Page 5 of 9

PIC100 - Position Budget Report  
PIC100

\_\_\_ Agency Request

\_\_\_ Governor's Budget

XX Legislatively Adopted

Budget Page 225

2025-27

Position Budget Report List by DCR at LAB (PIC100)

# SPECIAL REPORTS

## PIC100 - Position Budget Report

## Shared Services

2025-27 Biennium  
Budget Preparation

Cross Reference Number: 63200-010-70-00-00000  
Legislatively Adopted Budget

Position Number	Classification	Classification Name	Sal Rng	Pos Type	Pos Cnt	FTE	Mos	Step	Rate	SAL/OPE	Salary/OPE				
											GF	LF	OF	FF	AF
0104002	OAO C1245 AP	FISCAL ANALYST 3	30	PF	1	0.90	21.6	8	9143	SAL	197,489	-	-	-	197,489
										OPE	96,428	-	-	-	96,428
0104003	MMS X7075 AP	BUDGET AND FISCAL MANAGER 1	31X	PF	1	0.90	21.6	10	11028	SAL	238,205	-	-	-	238,205
										OPE	108,272	-	-	-	108,272
6320001	MEAH Z7586 HF	AGENCY HEAD 6	39X	PF	1	1.00	24	10	17336	SAL	416,064	-	-	-	416,064
										OPE	158,350	-	-	-	158,350
6321702	OAO C1485 IP	INFORMATION SYSTEMS SPECIALIST 5	28	PF	1	0.90	21.6	10	9115	SAL	196,884	-	-	-	196,884
										OPE	96,252	-	-	-	96,252
6321907	OAO C1217 AP	ACCOUNTANT 2	27	PF	1	1.00	24	10	8713	SAL	209,112	-	-	-	209,112
										OPE	103,352	-	-	-	103,352
6321908	OAO C0437 AP	PROCUREMENT & CONTRACT SPECIAL	27	PF	1	1.00	24	10	8713	SAL	209,112	-	-	-	209,112
										OPE	103,352	-	-	-	103,352
<b>Total Salary</b>											1,466,866	-	-	-	1,466,866
<b>Total OPE</b>											666,006	-	-	-	666,006
<b>Total Personal Services</b>					6	5.70					2,132,872	-	-	-	2,132,872

09/25/25  
10:01 AM

Page 6 of 9

PIC100 - Position Budget Report  
PIC100

\_\_\_ Agency Request

\_\_\_ Governor's Budget

XX Legislatively Adopted

Budget Page 226

2025-27

Position Budget Report List by DCR at LAB (PIC100)

# SPECIAL REPORTS

## PIC100 - Position Budget Report

## Mined Land Reclamation & Regulation

2025-27 Biennium

Cross Reference Number: 63200-020-10-00-00000

Budget Preparation

Legislatively Adopted Budget

Position Number	Classification	Classification Name	Sal Rng	Pos Type	Pos Cnt	FTE	Mos	Step	Rate	SAL/OPE	Salary/OPE				
											GF	LF	OF	FF	AF
0003002	OAO C0108 AP	ADMINISTRATIVE SPECIALIST 2	20	PF	1	1.00	24	5	4943	SAL	-	-	118,632	-	118,632
										OPE	-	-	77,032	-	77,032
0034041	MMS X7464 AP	NATURAL RESOURCE PROTECTION ANI 33X		PF	1	1.00	24	10	12165	SAL	-	-	291,960	-	291,960
										OPE	-	-	127,453	-	127,453
0103003	OAO C0103 AP	OFFICE SPECIALIST 1	13	PF	1	1.00	24	8	4118	SAL	-	-	98,832	-	98,832
										OPE	-	-	71,272	-	71,272
0103004	OAO C0323 AP	PUBLIC SERVICE REPRESENTATIVE 3	15	PF	1	1.00	24	10	4943	SAL	-	-	118,632	-	118,632
										OPE	-	-	77,032	-	77,032
0104002	OAO C1245 AP	FISCAL ANALYST 3	30	PF	0	0.10	2.4	8	9143	SAL	-	-	21,943	-	21,943
										OPE	-	-	11,699	-	11,699
0104003	MMS X7075 AP	BUDGET AND FISCAL MANAGER 1	31X	PF	0	0.10	2.4	10	11028	SAL	-	-	26,467	-	26,467
										OPE	-	-	13,015	-	13,015
3063003	OAO C8502 AP	NATURAL RESOURCE SPECIALIST 2	24	PF	1	1.00	24	4	5695	SAL	-	-	136,680	-	136,680
										OPE	-	-	82,282	-	82,282
3063042	OAO C8504 AP	NATURAL RESOURCE SPECIALIST 4	30	PF	1	1.00	24	7	8713	SAL	-	-	209,112	-	209,112
										OPE	-	-	103,352	-	103,352
3535001	OAO C8504 AP	NATURAL RESOURCE SPECIALIST 4	30	PF	1	1.00	24	7	8713	SAL	-	-	209,112	-	209,112
										OPE	-	-	103,352	-	103,352
3821001	OAO C8503 AP	NATURAL RESOURCE SPECIALIST 3	27	PF	1	1.00	24	8	7923	SAL	-	-	190,152	-	190,152
										OPE	-	-	97,838	-	97,838
3821003	OAO C1485 IP	INFORMATION SYSTEMS SPECIALIST 5	28	PF	1	1.00	24	10	9115	SAL	-	-	218,760	-	218,760
										OPE	-	-	106,159	-	106,159
6321702	OAO C1485 IP	INFORMATION SYSTEMS SPECIALIST 5	28	PF	0	0.10	2.4	10	9115	SAL	-	-	21,876	-	21,876
										OPE	-	-	11,680	-	11,680
6322170	OAO C8504 AP	NATURAL RESOURCE SPECIALIST 4	30	PF	1	1.00	24	10	10066	SAL	-	-	241,584	-	241,584
										OPE	-	-	112,798	-	112,798
6322175	OAO C8503 AP	NATURAL RESOURCE SPECIALIST 3	27	PF	1	1.00	24	10	8713	SAL	-	-	209,112	-	209,112
										OPE	-	-	103,352	-	103,352
6322176	OAO C8502 AP	NATURAL RESOURCE SPECIALIST 2	24	PF	1	1.00	24	4	5695	SAL	-	-	136,680	-	136,680
										OPE	-	-	82,282	-	82,282
6322184	OAO C8504 AP	NATURAL RESOURCE SPECIALIST 4	30	PF	1	0.88	21	6	8314	SAL	-	-	174,594	-	174,594

09/25/25

Page 7 of 9

PIC100 - Position Budget Report

10:01 AM

PIC100

\_\_\_ Agency Request

\_\_\_ Governor's Budget

XX Legislatively Adopted

Budget Page 227

# SPECIAL REPORTS

## PIC100 - Position Budget Report

## Mined Land Reclamation & Regulation

2025-27 Biennium  
Budget Preparation

Cross Reference Number: 63200-020-10-00-00000  
Legislatively Adopted Budget

Position Number	Classification	Classification Name	Sal Rng	Pos Type	Pos Cnt	FTE	Mos	Step	Rate	SAL/OPE	Salary/OPE				
											GF	LF	OF	FF	AF
										OPE	-	-	87,996	-	87,996
6322185	OA0 C8504 AP	NATURAL RESOURCE SPECIALIST 4	30	PF	1	0.88	21	6	8314	SAL	-	-	174,594	-	174,594
										OPE	-	-	87,996	-	87,996
6322188	OA0 C8502 AP	NATURAL RESOURCE SPECIALIST 2	24	PF	1	0.88	21	3	5419	SAL	-	-	113,799	-	113,799
										OPE	-	-	70,311	-	70,311
6322189	OA0 C8502 AP	NATURAL RESOURCE SPECIALIST 2	24	PF	1	0.88	21	3	5419	SAL	-	-	113,799	-	113,799
										OPE	-	-	70,311	-	70,311
6322192	OA0 C0323 AP	PUBLIC SERVICE REPRESENTATIVE 3	15	PF	1	0.88	21	3	3651	SAL	-	-	76,671	-	76,671
										OPE	-	-	59,511	-	59,511
6322199	OA0 C8504 AP	NATURAL RESOURCE SPECIALIST 4	30	PF	1	0.88	21	6	8314	SAL	-	-	174,594	-	174,594
										OPE	-	-	87,996	-	87,996
8504102	OA0 C8504 BP	NATURAL RESOURCE SPECIALIST 4	31	PF	1	1.00	24	10	10569	SAL	-	-	253,656	-	253,656
										OPE	-	-	116,311	-	116,311
9322101	OA0 C8504 AP	NATURAL RESOURCE SPECIALIST 4	30	PF	1	1.00	24	10	10066	SAL	-	-	241,584	-	241,584
										OPE	-	-	112,798	-	112,798
<b>Total Salary</b>											-	-	3,572,825	-	3,572,825
<b>Total OPE</b>											-	-	1,873,828	-	1,873,828
<b>Total Personal Services</b>					<b>20</b>	<b>19.58</b>					-	-	<b>5,446,653</b>	-	<b>5,446,653</b>

09/25/25  
10:01 AM

Page 8 of 9

PIC100 - Position Budget Report  
PIC100

\_\_\_ Agency Request

\_\_\_ Governor's Budget

XX Legislatively Adopted

Budget Page 228

2025-27

Position Budget Report List by DCR at LAB (PIC100)



# SPECIAL REPORTS

## PIC100 - Position Budget Report

MLRR ePermitting

2025-27 Biennium  
Budget Preparation

Cross Reference Number: 63200-020-30-00-00000  
Legislatively Adopted Budget

Position Number	Classification	Classification Name	Sal Rng	Pos Type	Pos Cnt	FTE	Mos	Step	Rate	SAL/OPE	Salary/OPE				
											GF	LF	OF	FF	AF
6322167	OAO C1483 IP	INFORMATION SYSTEMS SPECIALIST 3	24	PF	1	1.00	24	5	5986	SAL	143,664	-	-	-	143,664
										OPE	84,314	-	-	-	84,314
Total Salary											143,664	-	-	-	143,664
Total OPE											84,314	-	-	-	84,314
Total Personal Services					1	1.00					227,978	-	-	-	227,978

09/25/25  
10:01 AM

Page 9 of 9

PIC100 - Position Budget Report  
PIC100

\_\_\_ Agency Request

\_\_\_ Governor's Budget

XX Legislatively Adopted

Budget Page 229

# SPECIAL REPORTS

## Affirmative Action Plan



Oregon  
Tina Kotek, Governor

Department of Geology and Mineral Industries  
Administrative Offices  
800 NE Oregon Street, Suite 965  
Portland, OR 97232-2162  
(971) 673-1555  
Fax: (971) 673-1562  
[www.oregon.gov/dogami](http://www.oregon.gov/dogami)

July 3, 2024

Juliet Valdez, Affirmative Action  
Manager Department of Administrative  
Services Office of Cultural Change  
155 Cottage St. NE  
Salem, OR 97301-0000

Dear Juliet:

The Department of Geology and Mineral Industries (DOGAMI) is strongly committed to 1) continuously improving our strategies to attract and retain employees that reflect the diversity of Oregon, and 2) providing a work environment that is safe, respectful, and emphasizes opportunities for career development and advancement to promote equity.

In the communities directly impacted by DOGAMI's work, our commitment is to ensure that all stakeholders, especially those representing communities most potentially impacted by a decision, are at the table and provided the opportunity to meaningfully participate.

DOGAMI's Affirmative Action Plan for the 2025-2027 biennium provides a roadmap for creating greater traction toward accomplishing Diversity, Equity, and Inclusion goals within DOGAMI and provides concrete implementation steps to achieve success.

DOGAMI's leadership team will continue to engage all DOGAMI staff in affirming the principles of Affirmative Action and accomplishing the goals established in the 2025-2027 Affirmative Action Plan.

Sincerely,

Ruarni J. Day-Shirrat  
Director and State Geologist

# SPECIAL REPORTS

---



## Oregon Department of Geology and Mineral Industries

Ruarni J. Day-Shirai, Director and State  
Geologist 800 NE Oregon Street, Suite 965  
Portland, OR 97232-2162  
(971) 673-1555

### **Affirmative Action Plan** July 1, 2025 – June 30, 2027

July 2024

Oregon Department of Geology and Mineral Industries Affirmative Action Plan July 1, 2025 – June 30, 2027

2

\_\_\_ Agency Request

\_\_\_ Governor's Budget

XX Legislatively Adopted

Budget Page 231

# SPECIAL REPORTS

## I. Agency Overview

### A. Agency mission and objectives

The Department of Geology and Mineral Industries (DOGAMI) provides earth science information and regulation to make Oregon safe and prosperous.

Through science and stewardship, DOGAMI is working toward an Oregon where:

- People and places are prepared for natural hazards.
- Decisions for Oregon's future always consider natural hazards.
- Resource potential is fully understood and responsibly developed.
- Earth science contributes to the health of our coast, rivers, forests, and other ecosystems; and
- Geologic learning and discovery abound.

The Geological Survey and Services (GSS) program develops maps, reports, and data to help Oregon manage natural resources and prepare for natural hazards such as earthquakes, tsunamis, landslides, floods, volcanoes, coastal erosion, and climate change.

The Mineral Land Regulation and Reclamation (MLRR) program oversees the state's mineral production and works to minimize the impacts of natural resource extraction and to maximize the opportunities for land reclamation.

### B. Agency affirmative action policy statement

It is DOGAMI's policy to respect and be inclusive of the diversity among its staff, stakeholders, partners, and the public. To successfully carry out its mission, DOGAMI is committed to promoting equity to enable all people to attain their full potential and to ensure that the important work performed by DOGAMI benefits all of Oregon's communities. DOGAMI recognizes that it can provide the best public service by embracing diversity of thought and culture. DOGAMI is committed to ensuring that its staff and work reflect the diversity of Oregon's communities.

It is DOGAMI's responsibility and policy to provide an equal opportunity for recruitment, employment, training, and advancement regardless of race, color, national origin, sex (including pregnancy related conditions), gender identity, religion, age, physical or mental disability, marital status, family relationship, sexual orientation, veteran status, whistleblower status or any other status as provided for by law or policy of the State or Federal Government. We strive to provide a safe and respectful work environment that reflects the diversity of Oregon.

As a public agency responsible for providing valuable information to the community about public safety and mineral resources, DOGAMI understands the importance of making its work available and accessible to all community members. DOGAMI will ensure that the information it presents to the public is culturally and linguistically appropriate to the maximum extent practicable.

Harassment violates human dignity, undermines integrity, and diminishes morale. Harassment of any nature is not tolerated. DOGAMI and the Governing Board shall maintain a work environment free from behavior, action or language that can be interpreted as harassment. DOGAMI's expectation is that all employees, customers, clients, contractors, and visitors to any DOGAMI work site enjoy an environment free from harassing behavior. All employees have the responsibility to conduct themselves in accordance with this policy to maintain an environment that is free from harassment.

State Affirmative Action Policy shall be adhered to by all DOGAMI staff. Supervisory and

## SPECIAL REPORTS

management staff in particular shall actively help assure that the intent as well as the stated requirements are implemented in all employee relations and personnel practices.

Any violation of state policy may result in disciplinary action up to and including dismissal.

Managers and supervisors who know of conduct in violation of this policy and who fail to report such behavior, or fail to take prompt, appropriate, corrective action, are subject to disciplinary action up to and including dismissal.

### C. Agency Equity Statement

We acknowledge the systemic inequities that have created disparate outcomes for Oregon's diverse communities and understand our responsibility in addressing these challenges is built on the principles of fairness, respect, and equality. We are firm in our commitment to equity and environmental justice, recognizing the importance of diversity in fulfilling our mission to make all of Oregon's communities safe and prosperous. We are dedicated to creating and sustaining an environment – within the agency and in the broader community – where all individuals, irrespective of race, ethnicity, gender, gender identity, age, disability, sexual orientation, religion, or socioeconomic status, can engage with and benefit from our work.

**D. Agency Director/Administrator**

Ruarn J. Day-Stirrat, Director and State Geologist  
800 NE Oregon Street, Suite 965  
Portland, OR 97232

(971) 673-1535

ruarri.day-stirrat@dogami.oregon.gov

### E. Governor's Policy Advisor

Geoff Huntington, Senior Natural Resources Advisor  
Office of Governor Brown, State of Oregon  
(503) 689-4350

(503) 689-4350

#### F. Affirmative Action Representative

Lori Calarruda, Executive Assistant  
(971) 673-1537

(971) 673-1537

Lori.Calarnuda@dogamni.oregon.gov

### G. Equity Leader

DOGAMI does not have a designated FTE with "diversity," "inclusion," "access," or "equity" in their working title.

#### H. COVID Contracting and Procurement Lead

Steve Dahlberg, Chief Financial Officer  
(503) 964-2453

(503) 964-2453

Steve.Dahlberg@dognam.oregon.gov

### 1. Agency Organizational Chart

DOGAMI's organizational chart follows:

# SPECIAL REPORTS

Oregon Department of Geology and Mineral Industries Affirmative Action Plan July 1, 2025 – June 30, 2027

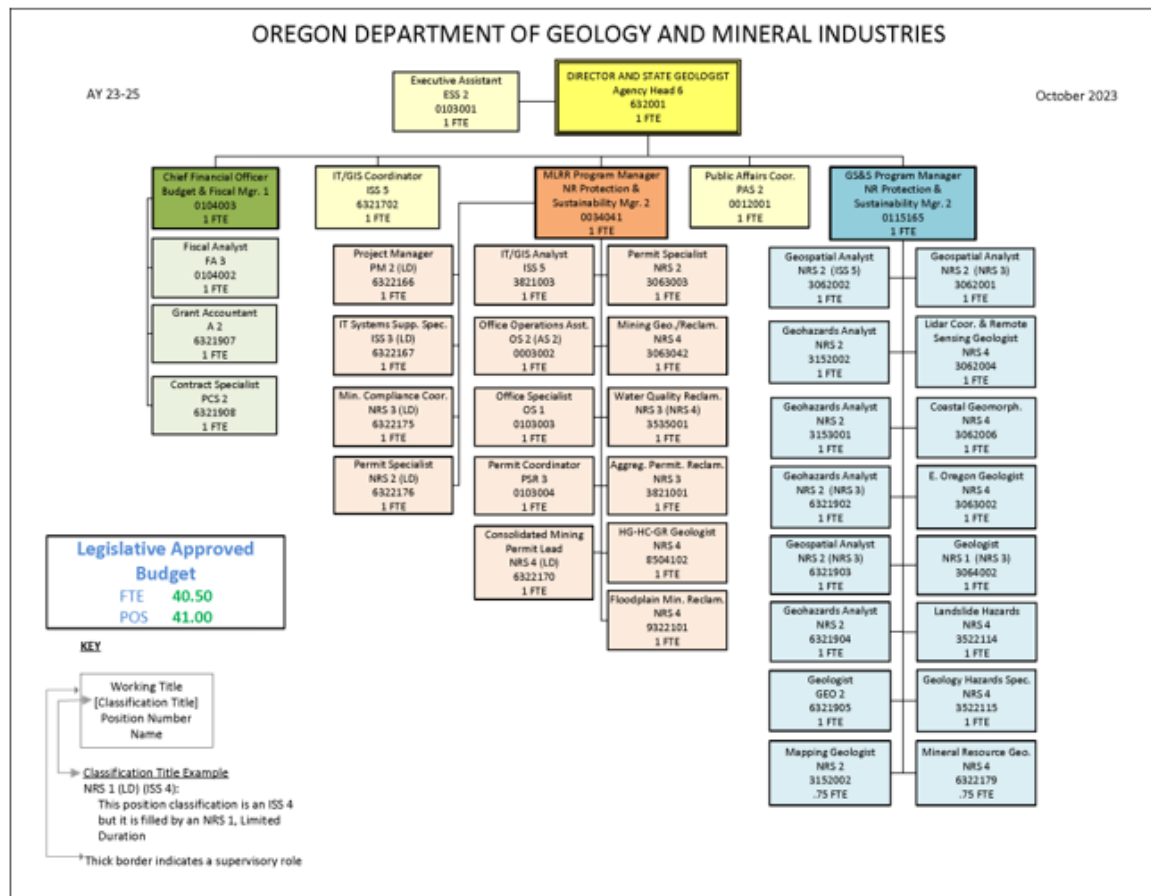

II. Roles for Implementation of Affirmative Action Plan

A. Roles and Responsibilities

i) Director/Administrators

Executive Order (EO) 22-11 orders the office of Cultural Change, the Governor's Office, and Agency Directors to review and discuss agency Affirmative Action Plans (AAP) and goals to improve hiring and developmental opportunities. DOGAMI awaits the issuance of a new executive order addressing Affirmative Action policies for state agencies.

The Director is responsible for setting the Affirmative Action standards, authorizing additions or deletions to the AAP and Operations Policy manuals, and serving as the agency authority on matters of discrimination. In addition, the Director promotes and shows by example the importance of a diverse and respectful workplace, encourages the establishment of training programs that support Affirmative Action goals; reviews demographic data; discusses opportunities for improving recruitment and retention in the workplace; and, reviews hiring, promotion and retention rates of protected classes.

ii) Managers and Supervisors

Managers and supervisors are responsible for promoting diversity, equity, and inclusion in the agency's culture and hiring practices. DOGAMI managers and supervisors are the initial contacts for any oral or written discrimination complaints. Working with the Affirmative Action Representative and Human Resources Business Partner, managers and supervisors are responsible for investigating any complaint, determining the appropriate action to be taken and if possible, resolving the complaint at the appropriate level.

Managers and supervisors in the agency are also responsible for:

- Knowing and understanding the AAP, actively supporting the goals and strategies in the plan, and communicating AAP goals and strategies to general DOGAMI staff.
- Assisting the person who has a discrimination or harassment complaint with the process. If the need should arise, the manager or supervisor will direct the person who has a complaint to State of Oregon resources outside of DOGAMI for assistance.
- Immediately notify the Director of any complaints received from staff. The Director becomes involved if a situation cannot be resolved at the managerial or supervisory level. If the complaint can be resolved at this level, the Director is informed of the results.

- Initiating hiring searches that will increase the number of applicants for employment from the ranks of women, minorities, veterans, and persons with disabilities. This includes exploring options to advertise open positions beyond the state employment system, expanding recruitment efforts to a nationwide audience, utilizing social media to advertise open positions, and engaging with external geoscience organizations to promote recruitments.

iii) Affirmative Action Representative (AAR)

The AAR is responsible for:

- Maintaining all affirmative action documents and files.
- Receiving all communications from the Office of Cultural Change and forwarding them to DOGAMI staff.
- Printing and displaying Affirmative Action posters, flyers, and calendars in all common areas.
- Collaborating with the Director and Agency Leadership Team to revise the AAP

# SPECIAL REPORTS

at least once each biennium.

- Periodically compiling agency demographic information for review by agency leadership.

#### iv) Agency Staff

All agency staff are expected to adhere to DOGAMI policies related to Affirmative Action.

### B. Accountability Mechanisms

Agency leadership is responsible for ensuring that staff contribute to a safe and harassment-free work environment, and take actions to increase diversity in agency staffing, contracting, and community engagement. All agency staff are expected to adhere to Affirmative Action related statutes and policies and are subject to formal and informal accountability processes.

To ensure a safe and harassment free workplace, agency leadership shall ensure that staff are trained in understanding what constitutes a violation of workplace policies. Staff must understand that channels of communication with management are open and available for reporting violations. DOGAMI staff must be familiar with State of Oregon workplace policies and follow established procedures for recognizing and reporting incidents of harassment. Agency managers and supervisors shall take a proactive role in identifying violations by engaging staff in periodic discussions to demonstrate that leadership is fully committed to investigating and addressing violations of workplace policies.

Agency staff must also be familiar with the goals and strategies in the AAP for increasing and maintaining diversity in the agency, and actively contribute to agency efforts to diversity DOGAMI staff. Managers and supervisors are responsible for communicating expectations to staff and encouraging staff to actively participate in agency DEI efforts.

## III.

### 2023-2025 Affirmative Action Plan Progress Report

#### A. Accomplishments for 2023-2025

##### i) Creative Marketing for recruitment

During the first part of the 2023-2025 biennium, DOGAMI leadership has continued expanding candidate recruitments to national searches using multiple recruitment platforms. DOGAMI's Public Affairs Coordinator continues to explore the expanded use of social media and various organizational job boards for distributing and marketing job recruitments and board vacancies.

##### ii) Diverse Interview Panels

During the 2023-2025 biennium, DOGAMI has continued to diversity interview panels by soliciting a rotating slate of participants from staff irrespective of staff level. Committees are gender balanced and occasionally include participants outside of DOGAMI. By including general staff in interview panels, DOGAMI aims to bring a diversity of experiences and perspectives into the hiring process.

##### iii) Diversity Outreach Partnerships

Due to constraints on staff capacity, DOGAMI has had limited opportunities to engage with the State of Oregon and external diversity outreach partners. However, DOGAMI staff participated in multiple outreach events at Oregon universities, including Western Oregon University, a Hispanic Serving Institution, and the Society for the Advancement of Chicano and Native Americans in Science (SACNAS) convention held in Portland in 2023. DOGAMI anticipates increased engagement with diversity outreach partners during the remainder of the 2023-2025 biennium and continuing into the 2025-2027 biennium. A list of diversity outreach



# SPECIAL REPORTS

partners can be found in appendix G and is subject to change.

## **iv) Work to diversify DOGAMI board and advisory committees**

During the first year of the 2023-2025 biennium, DOGAMI has worked to diversify its Governing Board by expanding the distribution of board recruitment and vacancy announcements. Moving forward, DOGAMI anticipates continuing to increase the use of social media and working with the Office of Cultural Change to more widely distribute board service recruitments.

## **v) Use recruitment, internship, and mentoring opportunities to enhance diversity**

During the 2023-2025 biennium, DOGAMI has made progress in using the recruitment process to enhance agency diversity through the expanded use of social media, nationwide candidate searches, and rotating interview panels. DOGAMI will continue to use these methods in the remainder of the biennium to increase agency diversity.

## **vi) Build on the existing momentum of leadership DEI training**

In the 2023-2025 biennium, select DOGAMI leadership staff have participated in State of Oregon leadership training opportunities, including DEI concepts. During the remainder of the 2023-2025 biennium, DOGAMI leadership and staff will continue to identify additional internal and external training resources for increasing staff competency with DEI concepts.

## **B. Alignment of Strategic Plan with AA and DEI Plans**

DOGAMI completed the Strategic planning process in 2024 with the creation of the new DOGAMI Strategic Plan. The new strategic plan includes an equity statement that clearly presents the agency's values and commitments related to Diversity, Equity, Inclusion, and Accessibility and Affirmative Action.

## **C. Leadership Evaluation**

DOGAMI's Governing Board recently completed its 360 Evaluation of Executive Director Ruarrt Day-Shirat. However, the evaluation did not include specific assessment of the director's performance relative to AA or DEI/A. Additionally, current leadership evaluations do not include reviews of performance related to AA and DEI based on historical precedent. DOGAMI staff will work with the Governing Board to ensure that future evaluations of the Executive Director include measures of performance related to AA and DEI. Additionally, beginning in 2025, management evaluations will include measurement of effectiveness in achieving AA objectives as part of staff performance reviews.

## **D. Progress towards program strategies and goals for the 2023-2025 Affirmative Action Plan:**

Implementation of the strategies and goals of the 2023-2025 AAP has been significantly impacted by ongoing staff capacity constraints. However, DOGAMI is on track to complete some of the goals established in the 2023-2025 AA Plan this biennium with a focus on including/building more diversity within its outreach programs to bring geoscience educational opportunities to diverse populations in Oregon.

With a new Strategic Plan approved by the DOGAMI Governing Board in 2024, DOGAMI has an increased capacity and enthusiasm for achieving AAP goals with a focus on continuing to build diversity among staff and governing board members as well as developing a diverse future workforce in the geosciences.

## **E. Additional Goals for the remainder of 2023-2025 biennium:**

In late 2024, DOGAMI will establish a working group to evaluate potential outreach (and other DEI-related) activities, with a December 30, 2024, deadline for an actionable outreach plan. The

# SPECIAL REPORTS

outreach working group will:

- Consist of DOGAMI management, staff, and representatives from DAS and the Office of Cultural Change;
- Convene quarterly meetings to brainstorm, discuss, and make recommendations for outreach activities;
- Utilize resources provided by State of Oregon (Office of Cultural Change – Affirmative Action Manager) as well as outside organizations (American Geosciences Institute, National Science Foundation, etc.) to explore outreach opportunities; and
- Identify training for leadership, management, and staff in internalized bias, anti-racist principals, and equitable hiring practices.

#### F. Additional Accomplishments

##### • Environmental Justice Council

DOGAMI continues to participate in the State of Oregon Environmental Justice Task Force and strongly endorses the environmental justice goals of collaborative governance. Additionally, DOGAMI has continued to contribute to the development of the State of Oregon Environmental Justice Screening Tool. Collaborative governance ensures that all stakeholders, especially those in low-income communities and communities of color, who are often most impacted by agency decisions, are afforded the opportunity for meaningful participation in agency processes.

##### • Legislative Commission on Indian Services

The Director, senior management and DOGAMI's staff representative continue to participate in the Annual Summit with the Nine Federally Recognized Tribal Governments of Oregon. Additionally, the staff representative works with the Tribes throughout the year as DOGAMI's representative on the Tribal/State Natural Resources Workgroup and Cultural Resource Cluster Group. The Mineral Land Regulation and Reclamation Program regularly works with Tribal governments on appropriate conditioning of DOGAMI permits related to mineral resource extraction and the Geological Survey and Services Program works with Tribal governments on geological research collaboration.

##### • Oregon Roadmap to Equity and Belonging

DOGAMI has received the Oregon Roadmap to Equity and Belonging as part of the statewide Diversity, Equity, and Inclusion action plan. The agency is working through various strategies to understand how to apply those strategies both internally and to outreach partners.

#### IV. 2025-2027 Affirmative Action Plan

##### A. 2025-2027 Affirmative Action Goals

DOGAMI remains committed to continued progress in DEI/A and AA with a goal of increasing DOGAMI's staff percentage of people of color, those with disabilities, and veterans. DOGAMI will continue taking advantage of recent opportunities for increasing staff diversity.

Additionally, DOGAMI also recognizes its role in promoting earth and geological science outreach opportunities to younger generations of Oregonians with a goal of addressing the long-term challenge of increasing diversity in the earth sciences in general.

##### B. 2025-2027 Affirmative Action Strategies/Timelines

Strategies to achieve the Affirmative Action goals, outcomes, measures, and implementation for the 2025-2027 biennium include:

Oregon Department of Geology and Mineral Industries Affirmative Action Plan July 1, 2025 – June 30, 2027

9

- Continued utilization of the Oregon Roadmap to Racial Equity and Belonging to enhance DOGAMI's efforts to increase and maintain diversity, equity, and inclusion for staff.
- Continued convening of the DEI working group for ongoing assessment of DEI related outreach activities. An outreach plan will be finalized by December 1, 2024, and will include how DOGAMI will expand:
  - Language support, specifically for natural hazards information;
  - Outreach to marginalized communities (Spanish speaking coastal residents, rural Oregonians, etc.);
  - Outreach to educational institutions including schools, universities and colleges, and cultural institutions; and
  - Marketing for job opportunities and board recruitment to reach a diverse applicant pool.
- Continued rotation of positions on interview panels to ensure participation by a diverse group of staff members.
- Identifying and providing training for leadership, management, and staff in internalized bias and anti-racist principals. Training options will be identified by agency leadership and a training plan to address these goals will be established by July 1, 2025.
- Identifying and providing training for management on equitable hiring practices. Training options will be identified by agency leadership and a training plan to address these goals will be established by July 1, 2025.
- Increasing support for translation of public safety information to the maximum extent practicable.

## C. Outcomes and Results

DOGAMI will use demographic information collected by DAS as well as guidance from the Office of Cultural Change to evaluate progress relative to the goal of increasing diversity among DOGAMI leadership and staff. By comparing year over year demographic measures, DOGAMI's progress in recruiting and retaining a diverse workforce can be quantified and efforts at diversification can be evaluated.

Relative to the second goal of increasing diversity in geology and the earth sciences in general, DOGAMI will track outreach and education events and the demographics of the communities engaged with a goal of increasing outreach opportunities in communities underrepresented in the geosciences.

## D. Training, Education, and Development Plan

### ii) Employees

All staff, supervisors and managers will receive training during the 2025-2027 biennium in the following policies:

- Discrimination and harassment-free workplace;
- Violence-Free Workplace;
- Maintaining a Professional Workplace;
- Cultural Competency, Diversity, and Inclusion; and
- Internalized biases.

For supervisors and managers, focused training will include Environmental Justice and Government-to-Government relationships.

### iii) Volunteers

# SPECIAL REPORTS

DOGAMI provides volunteers with copies of the following policies:

- Discrimination and harassment-free workplace;
- Violence-Free Workplace;
- Maintaining a Professional Workplace; and
- DOGAMI will collect demographic data on any volunteers.

## iii) Contractors

DOGAMI provides an electronic copy of the Affirmative Action Plan to vendors upon request and as otherwise indicated.

## E. Programs

Historically, DOGAMI has maintained multiple programs related to increasing the engagement and participation of individuals from diverse backgrounds. While limited staff capacity has limited those efforts in recent years, DOGAMI expects activity related to its internship, mentorship, and community outreach programs to increase during the remainder of the 2023-2025 biennium and through the 2025-2027 biennium.

## i) Internship Programs

- DOGAMI does not currently have a formal Internship Program.
- DOGAMI occasionally hires students that can be considered informal interns and provides copies of policies as presented in section C above. Typically, these students help with data analysis that is related to their course work at a university.
- DOGAMI will collect demographic data on any interns.

## ii) Mentorship Programs

- DOGAMI does not currently have a Mentorship Program but continues to evaluate this option.

## iii) Community Outreach Programs

Community events are a key component of DOGAMI's outreach and education efforts, which aim to connect Oregonians with resources and information about the state's natural resources and hazards and provide educational opportunities for individuals from communities underrepresented in the geosciences. Staff participate in events across the state, reaching diverse audiences. DOGAMI anticipates increased outreach activity during the remainder of the 2023-2025 biennium and through the 2025-2027 biennium.

DOGAMI's outreach and education efforts include:

### a. Community Presentations

DOGAMI presents to community groups across the state, in venues including science pubs, town halls, field trips, informal chats, and commission meetings. Topics are wide-ranging and have historically included earthquake and tsunami science and impacts, ground water availability, Oregon's geologic treasures, interactive hazard maps, coastal erosion, landslides, and more.

### b. Interactive Displays at Community Events

DOGAMI provides pop-up displays for events such as the Oregon Science Teachers Association Conference, the Oregon Aquarium's Summer Guest Displays, Northwest Natural's Get Ready! Preparedness fairs, the Eastern Oregon

# SPECIAL REPORTS

Mining Association Economic Forum, and public safety and emergency management information fairs.

## c. Large-Scale Special Events

Historically, DOGAMI has regularly collaborated on special events to increase awareness of and preparedness for natural hazards. For example, in September 2015, DOGAMI partnered with the Office of Emergency Management, the City of Cannon Beach, Clatsop County Emergency Management, FEMA and others on Race the Wave, a 5K fun-run to promote practicing tsunami evacuation routes. DOGAMI has also participated in multiple events related to the release of Unprepared, an Oregon Public Broadcasting documentary that highlighted Cascadia Subduction Zone earthquake and tsunami risks and encouraged preparedness.

## d. Inclusion of Outreach in Grant Applications

DOGAMI includes requests for funding for outreach to diverse audiences in grant applications for upcoming research. By including outreach at the earliest stages of project work, the Agency establishes the importance of outreach, DELA, and AA at the beginning of project work.

## e. Mine Operator Outreach

DOGAMI's Mineral Land Regulation and Reclamation program provides training and assistance for mine operators in site reclamation, storm water discharge and habitat restoration. On a regular basis, Natural Resource Specialists travel to mines across the state to monitor and assist in reclamation efforts.

## iv) Diversity Awareness Programs

DOGAMI is a small agency working in the geosciences, which have historically been less diverse than many other science, technology, engineering, and mathematics career fields, and less diverse than the U.S. workforce. Additionally, DOGAMI has recently experienced budgetary limitations and disruptions due to the COVID-19 pandemic. These factors have limited the agency's ability to diversify its staff and outreach efforts. DOGAMI anticipates increased activity related to diversity, equity, inclusion, and accessibility during the remainder of the 2023-2025 biennium and through the 2025-2027 biennium.

### a. Agency-wide Diversity Council

DOGAMI plans to establish an Agency-wide Diversity Council by December 31, 2024, and will continue supporting the council through the 2025-2027 biennium.

### b. Employee Resource Groups/Affinity Groups

DOGAMI currently does not have any employee resources or affinity groups. However, as DOGAMI's staff is diversified, the development of these groups will be evaluated to support staff.

### c. Diversity Presentations, Trainings and or activities

- DOGAMI will provide diversity and inclusion training as specified in Part C above.
- DOGAMI will continue increasing diversity awareness in the 2025-2027 biennium by providing diversity, equity, and inclusion training to all staff. In addition, supervisors and managers will receive training in

# SPECIAL REPORTS

Environmental Justice principles and Government-to-Government relationships.

- DOGAMI will continue to identify additional training opportunities for staff on DEI related topics.

## v) Leadership Development Training Programs

DOGAMI will continue to pursue leadership development training that addresses diversity, equity, and inclusion (as mentioned in section II C above). Agency leadership is expected to participate in State of Oregon leadership training and to continue to identify external training opportunities that specifically address Affirmative Action principals.

DOGAMI will partner with the Office of Cultural Change (OCC) to create reports and dashboards to identify trends and patterns in demographics. This information will inform future strategies in Affirmative Action Plans.

### a. Equal Employment Opportunity (EEO) Data of Trainees

DOGAMI will collect demographic information on all trainees participating in leadership training.

### b. Results of development/training program

Using demographic information collected by State of Oregon human resources systems, DOGAMI will track enrollment in leadership training to evaluate the program's impact on staff diversity and Affirmative Action goals.

## F. Executive Order Updates

### i) Statewide Diversity Equity and Inclusion Action Plan

Executive Order 22-11 addresses the State of Oregon's Affirmative Action goals and strategies. The order establishes actions required of state agencies related to Affirmative Action policies and outlines the responsibilities of the Office of Cultural Change in creating the Affirmative Action Plan and Diversity, Equity, and Inclusion Plan.

## G. Status of Contracts to Minority Businesses (ORS 695A.015)

### i) Number of Contracts with Minority or Women Owned Businesses

DOGAMI currently contracts with Gneiss Editing, a State of Oregon Women Owned Business Enterprise (WBE) and Emerging Small Business (ESB).

### ii) If zero contracts were awarded to Minority or Women Owned Businesses, why?

Although DOGAMI has one contract with a company categorized as a Minority business, DOGAMI continues to seek contracting opportunities with COBID certified companies.

## H. Succession Planning

DOGAMI has completed some aspects of succession planning using the Continuation of Operations planning tools. The Agency anticipates more formal succession planning to be conducted in the latter half of the 2023-2025 biennium, continuing through the 2025-2027 biennium.

# SPECIAL REPORTS

## V.

### Appendix A: State Policy Documentation State employment law documents:

- ADA and Reasonable Accommodation Policy (Statewide Policy 50.020.10);
- Discrimination and Harassment Free Workplace (Statewide Policy No. 50.010.01);
- Employee Development and Implementation of Oregon Benchmarks for Workforce Development (Statewide Policy 50.045.01);<sup>4</sup>
- Duties of Administrator (ORS 240.145);
- Rules Applicable to Management Services (ORS 240.250);
- Recruitment and Selection (Statewide Policy 40.010.02);
- Veterans Preference in Employment (ORS 408.230);
- Equal Opportunity and Affirmative Action Rule (105-040-0001); and
- Executive Order XX-XX: Relating to Affirmative Action and Diversity and Inclusion (Updated and under review).

## VI.

### Appendix B: Federal Documentation Federal employment law documents:

- Age Discrimination in Employment Act of 1967 (ADEA);
- Disability Discrimination Title I of the Americans with Disability Act of 1990;
- Equal Pay and Compensation Discrimination Equal Pay Act of 1963, and Title VII of the Civil Rights Act of 1964;
- Genetic Information Discrimination Title II of the Genetic Information Nondiscrimination Act of 2008 (GINA);
- National Origin Discrimination Title VII of the Civil Rights Act of 1964;
- Pregnancy Discrimination Title VII of the Civil Rights Act of 1964;
- Race/Color Discrimination Title VII of the Civil Rights Act of 1964;
- Religious Discrimination Title VII of the Civil Rights Act of 1964;
- Sex-Based Discrimination Title VII of the Civil Rights Act of 1964;
- Sexual Harassment Title VII of the Civil Rights Act of 1964; and
- Retaliation Title VII of Civil Agency Affirmative Action Policy.

## VII.

### Appendix C: Agency documentation in support of its Affirmative Action Plan

- An electronic copy of the Affirmative Action Plan and Policy Statement is available to all employees in DOGAMI's electronic resources library.
- State and Federal law documents are also included in this Affirmative Action Plan via web links in appendices.
- Partners outside the Agency can obtain this information by asking any DOGAMI employee who will either provide the information directly or connect them with our Agency Affirmative Action Representative<sup>4</sup>

## VIII.

### Appendix D: Additional Federal Documentation

- Executive Order 11246 (OFCCP regulations)

<sup>4</sup> Oregon Department of Geology and Mineral Industries Affirmative Action Plan July 1, 2023 – June 30, 2025

# SPECIAL REPORTS

- **Complaint Options**  
Complaint options start with informally communicating directly with the person(s) who has violated the policy. If not feasible or advisable, formal complaint options include communicating with anyone in a position of responsibility (lead, supervisor, manager, Leadership Team member, the Director, and the Governing Board). Additionally, DOGAMI encourages staff to complete the Discrimination/Harassment Complaint form in Appendix F. DOGAMI leadership expects that all complaints will be addressed promptly and include the immediate involvement of our Human Resources Business Partner.

## IX. Appendix E: Diversity Outreach Partners

DOGAMI collaborates with the following external partners to advance diversity, equity, and inclusion.

- Oregon State University
- Geological Society of America
- Oregon State Board of Geologist Examiners
- American Geosciences Institute



# SPECIAL REPORTS

**X. Appendix F: Discrimination/Harassment Complaint Form:**  
**Department of Geology and Mineral Industries**  
**Discrimination/Harassment Complaint Form**

To: \_\_\_\_\_ Date: \_\_\_\_\_

Employee Filing the Complaint:

\_\_\_\_\_

Immediate Supervisor:

\_\_\_\_\_

Name of person(s) against whom the charge(s) is made:

\_\_\_\_\_

Clearly and concisely state the facts constituting each alleged complaint. When known, include the dates, times, and places of the act(s) that occurred (use extra paper if necessary):

\_\_\_\_\_  
\_\_\_\_\_  
\_\_\_\_\_  
\_\_\_\_\_  
\_\_\_\_\_  
\_\_\_\_\_

Name(s) of Witness(es):

\_\_\_\_\_

Signature of Complainant:

\_\_\_\_\_ Date: \_\_\_\_\_

Signature of Person Drafting Complaint, if other than Complainant:

\_\_\_\_\_ Date: \_\_\_\_\_

## SPECIAL REPORTS

---

### Maximum Supervisory Ratio Report

This page is not applicable to DOGAMI

# SPECIAL REPORTS

---

## Agency Strategic Plan

DOGAMI's 2024 Strategic Plan defines goals that span the agency's established focus areas and programs to align the Agency's work with the needs of Oregonians. The Strategic Plan establishes five Agency imperatives, and outlines objectives and initiatives related to each to prioritize operations and actions within program focus areas.

DOGAMI's 2024 Strategic Plan is also available on the agency's website:

[https://www.oregon.gov/dogami/about/Documents/DOGAMI\\_2024\\_Strategic\\_Plan.pdf](https://www.oregon.gov/dogami/about/Documents/DOGAMI_2024_Strategic_Plan.pdf)

# SPECIAL REPORTS

The banner features a topographic map of Oregon in the background. On the left is the Great Seal of the State of Oregon, and on the right is the Oregon Department of Geology and Mineral Industries logo. The text "Oregon Department of Geology and Mineral Industries" and "Keeping Oregon Safe and Prosperous" is centered over the map.

**Oregon Department of Geology and Mineral Industries**  
**Keeping Oregon Safe and Prosperous**

**OUR MISSION**  
The Oregon Department of Geology and Mineral Industries (DOGAMI) provides earth science information and regulation to make Oregon safe and prosperous.

**OUR VISION**  
DOGAMI envisions an Oregon where people and places are prepared for natural hazards, where decisions for Oregon's future always consider natural hazards, where resource potential is fully understood and responsibly developed with our current and future needs in mind, where earth science contributes to the health of our coast, rivers, forests, and other ecosystems, and where geologic learning and discovery abound.



**OUR VALUES**  
We hold our work and ourselves to the highest standards of science and professionalism. We seek opportunities for innovation and collaboration. We build our capacity for sustainable success. We are open, engaged, responsive, and respectful in all we do.

**EQUITY**  
We acknowledge the systemic inequities that have created disparate outcomes for Oregon's diverse communities and understand our responsibility in addressing these challenges is built on the principles of fairness, respect, and equality. We are firm in our commitment to equity and environmental justice, recognizing the importance of diversity in fulfilling our mission to make all of Oregon's communities safe and prosperous. We are dedicated to creating and sustaining an environment—within the agency and in the broader community—where all individuals, irrespective of race, ethnicity, gender, gender identity, age, disability, sexual orientation, religion, or socioeconomic status, can engage with and benefit from our work.

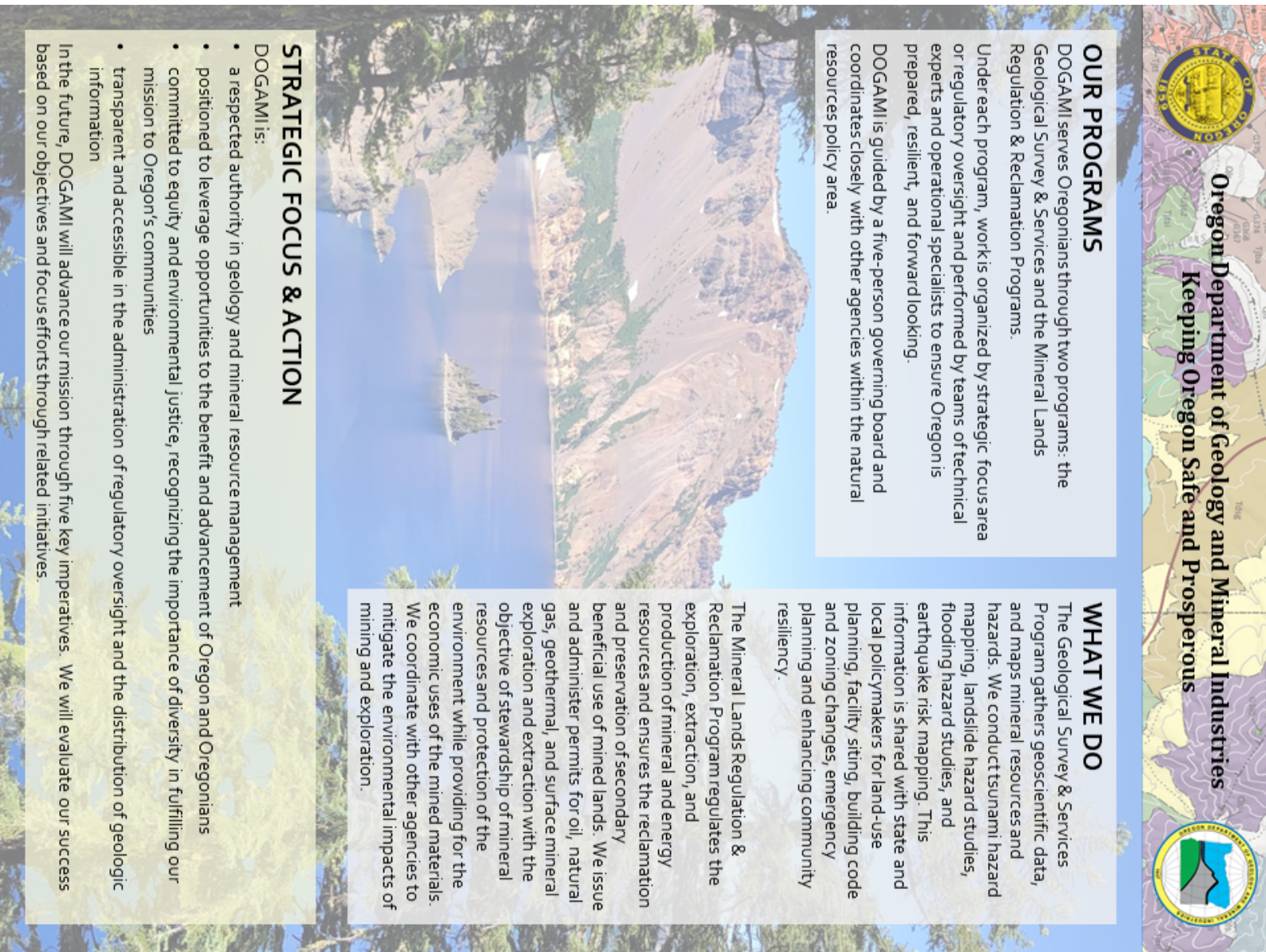

# SPECIAL REPORTS



**Oregon Department of Geology and Mineral Industries**  
**Keeping Oregon Safe and Prosperous**

## OUR PROGRAMS

DOGAMI serves Oregonians through two programs: the Geological Survey & Services and the Mineral Lands Regulation & Reclamation Programs.

Under each program, work is organized by strategic focus area or regulatory oversight and performed by teams of technical experts and operational specialists to ensure Oregon is prepared, resilient, and forward looking.

DOGAMI is guided by a five-person governing board and coordinates closely with other agencies within the natural resources policy area.

## WHAT WE DO

The Geological Survey & Services Program gathers geoscientific data, and maps mineral resources and hazards. We conduct tsunami hazard mapping, landslide hazard studies, flooding hazard studies, and earthquake risk mapping. This information is shared with state and local policymakers for land-use planning, facility siting, building code and zoning changes, emergency planning and enhancing community resiliency.

The Mineral Lands Regulation & Reclamation Program regulates the exploration, extraction, and production of mineral and energy resources and ensures the reclamation and preservation of secondary beneficial use of mined lands. We issue and administer permits for oil, natural gas, geothermal, and surface mineral exploration and extraction with the objective of stewardship of mineral resources and protection of the environment while providing for the economic uses of the mined materials. We coordinate with other agencies to mitigate the environmental impacts of mining and exploration.

## STRATEGIC FOCUS & ACTION

DOGAMI is:

- a respected authority in geology and mineral resource management
- positioned to leverage opportunities to the benefit and advancement of Oregon and Oregonians
- committed to equity and environmental justice, recognizing the importance of diversity in fulfilling our mission to Oregon's communities
- transparent and accessible in the administration of regulatory oversight and the distribution of geologic information

In the future, DOGAMI will advance our mission through five key imperatives. We will evaluate our success based on our objectives and focus efforts through related initiatives.



## SPECIAL REPORTS

## Oregon Department of Geology and Mineral Industries Keeping Oregon Safe and Prosperous

### IMPERATIVE: MAINTAIN EXCELLENCE

DOGAMI is a respected authority in geology and mineral resource management.

*We will be most effective in an evolving external environment with clear direction on agency priorities and goals.*

**OBJECTIVE:** Recruit and retain a diverse staff with appropriate expertise to fulfill agency needs.

**INITIATIVE:** Update and improve staff training and development; formalize programs to address agency needs with expertise and future leadership.

**OBJECTIVE:** Improve score in "I have enough time to complete everything I need to do at work" in Gallup Employee Engagement Survey.

**INITIATIVE:** Empower staff to improve internal processes and drive efficiencies. Evaluate mechanisms and structures in the regulatory program and geologic survey to increase capacity.

**OBJECTIVE:** Expand diversity of stakeholder groups.

**INITIATIVE:** Implement assessment of external engagement partners and address gaps in connection to communities.

**OBJECTIVE:** Proactively engage with Tribal governments.

**INITIATIVE:** Listen to Tribal needs and concerns and incorporate Tribal knowledge, values, and feedback into agency decision-making and actions.

### IMPERATIVE: EMBRACE INNOVATION

DOGAMI is positioned to leverage opportunities to the benefit and advancement of Oregon and Oregonians.

*We are committed to building resiliency, exploring new technology, adapting to climate change, and enabling environmentally sound economic development and solutions.*

**OBJECTIVE:** Partner across disciplines, state and federal agencies, Tribes, and stakeholders to identify innovative opportunities for Oregon.

**INITIATIVES:**  
Track emerging opportunities in earth science and technology and evaluate against state needs.

Create a culture of sharing by forming theme-based collaborative partnerships to maximize success.

Seek out external committee roles for staff and leadership to proactively identify innovation, technology, and solutions for Oregon.

Utilize AI tools, guided by robust data governance and ethics, to realize efficiencies in our processes and products.



# SPECIAL REPORTS



**Oregon Department of Geology and Mineral Industries**  
**Keeping Oregon Safe and Prosperous**

**IMPERATIVE:**  
**BUILD RESILIENCY**  
 DOGAMI is committed to equity and environmental justice, recognizing the importance of diversity in fulfilling our mission to make all of Oregon's communities safe and prosperous.

*We will apply our expertise to long-term planning that enables people and infrastructure to adapt to the effects of climate change and prepare for the energy transition.*

**OBJECTIVE:** Be adaptive, and let our products and services contribute to Oregon's resilient future.

**INITIATIVES:**  
 Serve as a trusted and data-driven resource to state, Tribal, federal, and local leaders on matters related to geohazards, water, mineral resources, and future earth science-related opportunities.  
 Advance Oregon's preparedness by continuing our work in identifying risks related to chronic and catastrophic coastal hazards, earthquakes, flood and channel migration, landslides, and post-fire debris flows, while fostering a culture of prevention, mitigation, and swift and sustainable recovery.  
 Integrate the full breadth of earth science data and insight into state strategies around climate solutions.

**IMPERATIVE:**  
**IMPROVE SERVICE**  
 DOGAMI is transparent and accessible in the administration of regulatory oversight and the distribution of geologic information.

*We have opportunities to speed up our delivery of information while not compromising on accuracy or regulatory rigor.*

**OBJECTIVE:** Ensure that customer satisfaction Key Performance Measure (#5) meets or exceeds target metrics.

**INITIATIVES:**  
 Develop and utilize best practices for communication with Oregonians within the resource constraints of the agency.  
 Implement systems to streamline the permit application process and public records requests.  
 Implement timely and targeted customer satisfaction surveys.



# SPECIAL REPORTS

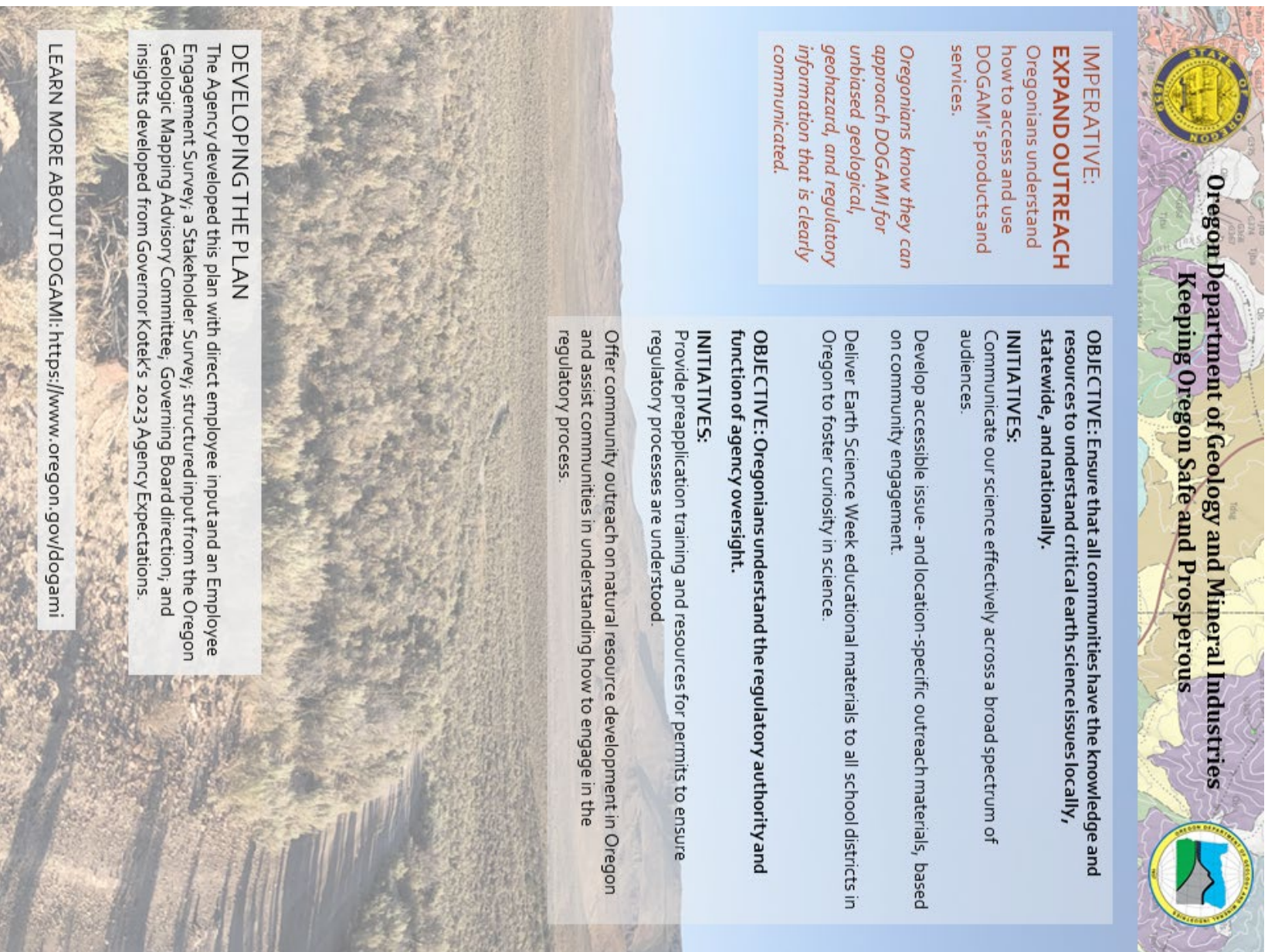

## Oregon Department of Geology and Mineral Industries Keeping Oregon Safe and Prosperous

### IMPERATIVE: EXPAND OUTREACH

Oregonians understand how to access and use DOGAMI's products and services.

*Oregonians know they can approach DOGAMI for unbiased geological, geohazard, and regulatory information that is clearly communicated.*

**OBJECTIVE:** Ensure that all communities have the knowledge and resources to understand critical earth science issues locally, statewide, and nationally.

**INITIATIVES:**  
Communicate our science effectively across a broad spectrum of audiences.

Develop accessible issue- and location-specific outreach materials, based on community engagement.

Deliver Earth Science Week educational materials to all school districts in Oregon to foster curiosity in science.

**OBJECTIVE:** Oregonians understand the regulatory authority and function of agency oversight.

**INITIATIVES:**  
Provide preapplication training and resources for permits to ensure regulatory processes are understood.

Offer community outreach on natural resource development in Oregon and assist communities in understanding how to engage in the regulatory process.

### DEVELOPING THE PLAN

The Agency developed this plan with direct employee input and an Employee Engagement Survey; a Stakeholder Survey; structured input from the Oregon Geologic Mapping Advisory Committee; Governing Board direction; and insights developed from Governor Kotek's 2023 Agency Expectations.

LEARN MORE ABOUT DOGAMI: <https://www.oregon.gov/dogami>



# SPECIAL REPORTS

---



Oregon Department of Geology and Mineral Industries  
Keeping Oregon Safe and Prosperous



\_\_\_ Agency Request

\_\_\_ Governor's Budget

XX Legislatively Adopted

Budget Page 253