



DEPARTMENT OF
GEOLOGY AND MINERAL INDUSTRIES

ADMINISTRATIVE OFFICE

1069 STATE OFFICE BLDG. • PORTLAND, OREGON • 97201 • Ph. (503) 229-5580

ROBERT W. STRAUB
GOVERNOR

August 3, 1976

Mr. Tom Spear
Public Works Department
Washington Co. Courthouse
150 North First Avenue
Hillsboro, Oregon 97123

Dear Mr. Spear:

This letter is in regard to an exposure of rock on property owned by Mr. and Mrs. Lee Person located primarily in section 8, Township 2 south, Range 8 west.

The area appears to contain good quality road material typical of the Columbia River basalt found in the quarry a short distance to the south formerly operated by C. C. Meisel.

Features favorable to using this rock are as follows.

1. Quality is superb.
2. Dice rock fracturing makes it economical to crush.
3. Overburden is thin in this area.
4. The site is not visible from a well traveled road.
5. The area is central to places of intended use.

Since good quality rock sources are scarce we would recommend this site be given primary consideration.

Sincerely,

H. G. Schlicker
Dept. of Geology and
Mineral Industries

HGS:sk

cc: Mr. Lee Person

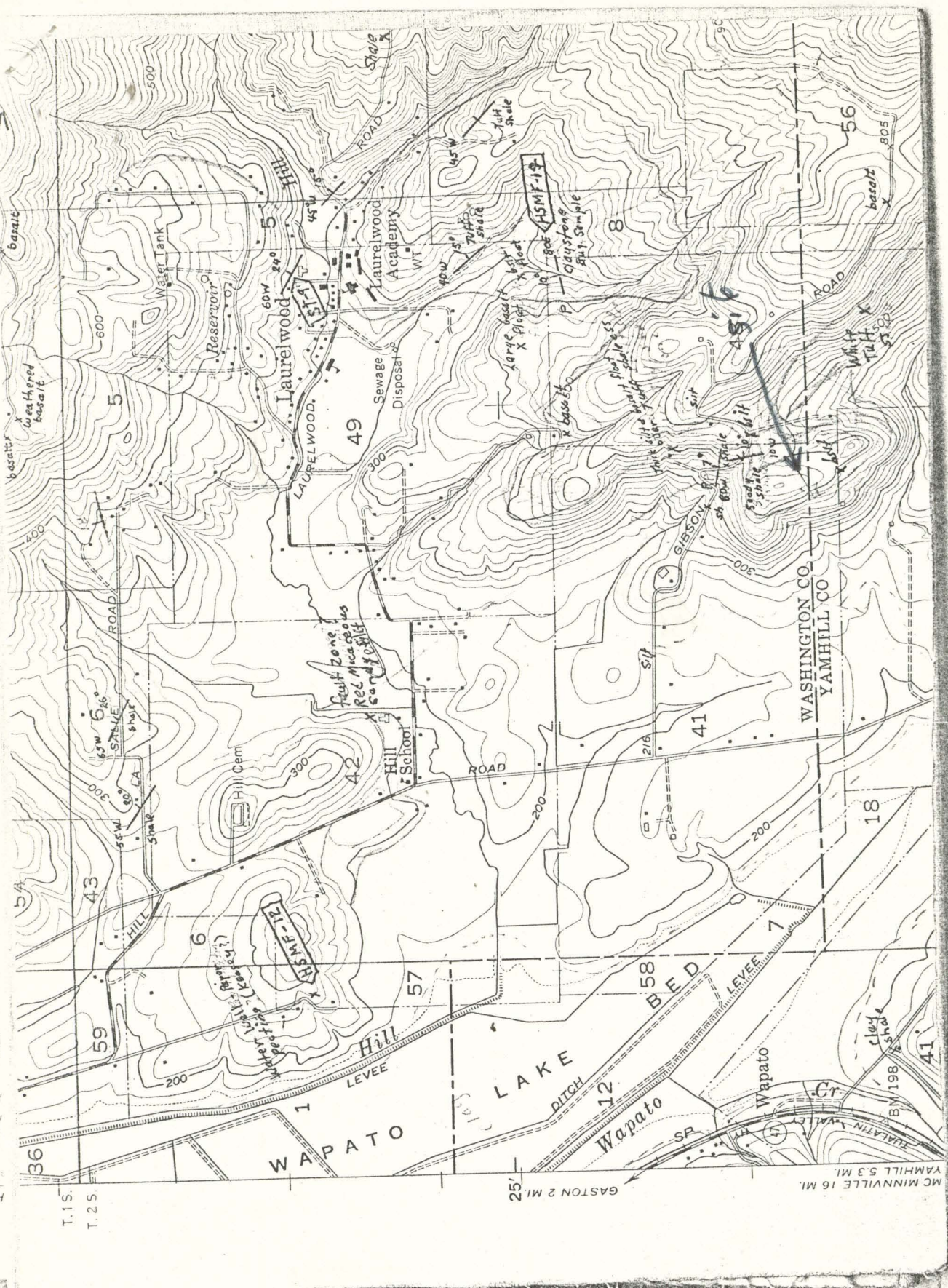

T.15
T.25

25' GASTON 2 MI.

MC MINNVILLE 16 MI.
YAMHILL 5.3 MI.