

Item # 46

Set 1" G.I. Pipe For 1/4 Cor.
Based on written testimony of John A. Goff,
Live long resident who on 9/12/52 went to
this location and identified orig location of
this obliterated monument from position of
old cattle trail crossing and spring.

This Corner Could Not
Be Found After Extensive
Search - John A. Goff Claims
B.T.'s Destroyed By Fire.

Found Post For Sec. Cor.
Lateral B.T. Intact &
Scribed - Remains of
other Three B.T.'s Identified

Found 1 1/2" Iron Bolt
For 1/4 Cor. - Incorrectly
Set - Both B.T.'s Intact -
Position of This
Corner Determined
By B.T. Record.

Cor Not Found
Orig. Position Disputed
For Many Years.

Set 1 1/2" G.I.P.
For Sec. Cor.
Found Remains of B. Oak
B.T. With Part of Orig. Scribe.
Also Remains of Pine Stump
of Orig B.T. - Corner Set From
This Evidence.

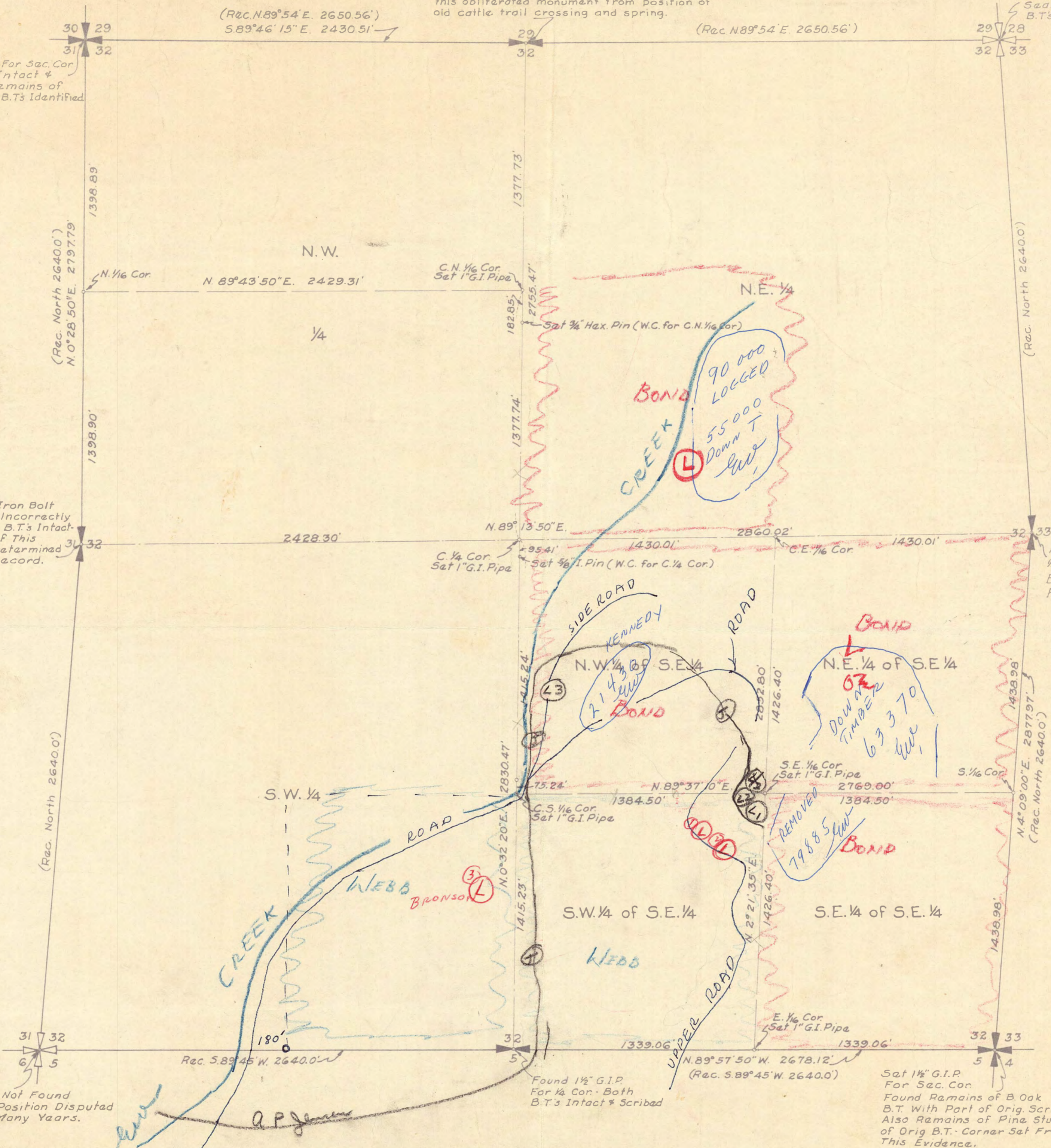

SUBDIVISION OF SE 1/4 SEC. 32
T. 33S., R. 6W., W.M. JOSEPHINE CO. ORE.
VICINITY OF LELAND, ORE.
Bearings Determined By Solar Observation
Leland P. Lovejoy - Reg. Land Surveyor
Medford, Oregon 29 Sept. 1952
Scale: ~ 1" = 400'

52-221 L
CASE NO. 5
PLAINTIFF'S EX. 174m REG.

06722