

Ship No. 40 South, Range No. 3 West, of the Willamette Meridian.

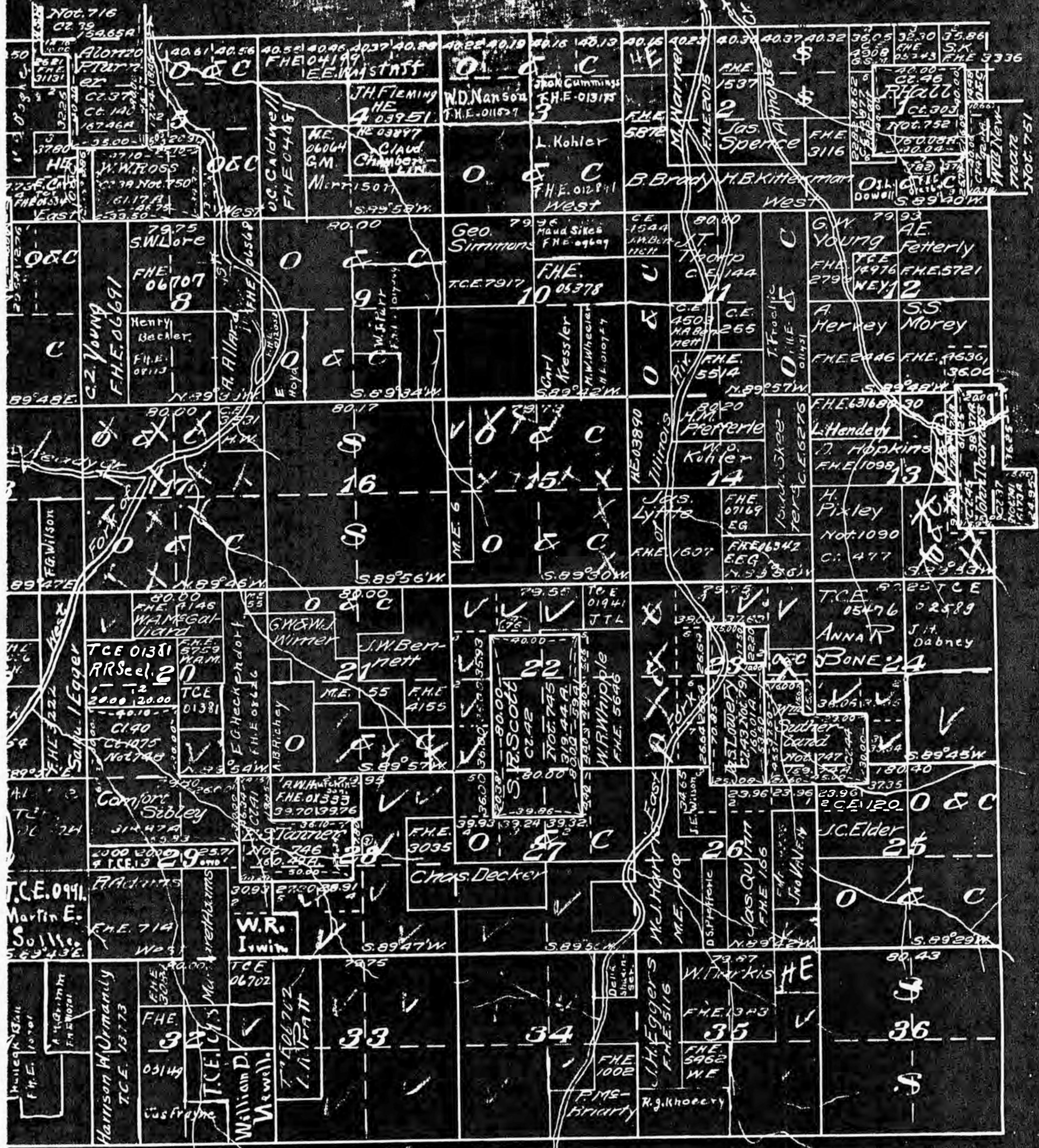

VAQUANT Govt Land

- 11 O & C Explanatory Notes.
- P E—Pre-emption Entry.
 - Ind Allot—Indian Allotment.
 - T App—Timber Application Filed.
 - O & C—Ore. and Cal. R. R. Lands.
 - N P R R—North Pac. R. R. Lands.
 - S—State or School Lands.
 - F L S—Forest Lieu Selections.
 - W R Co—Wagon Road Grant.

Drawn by The Douglas County Abstract Company, Roseburg, Or.