

(4-675)

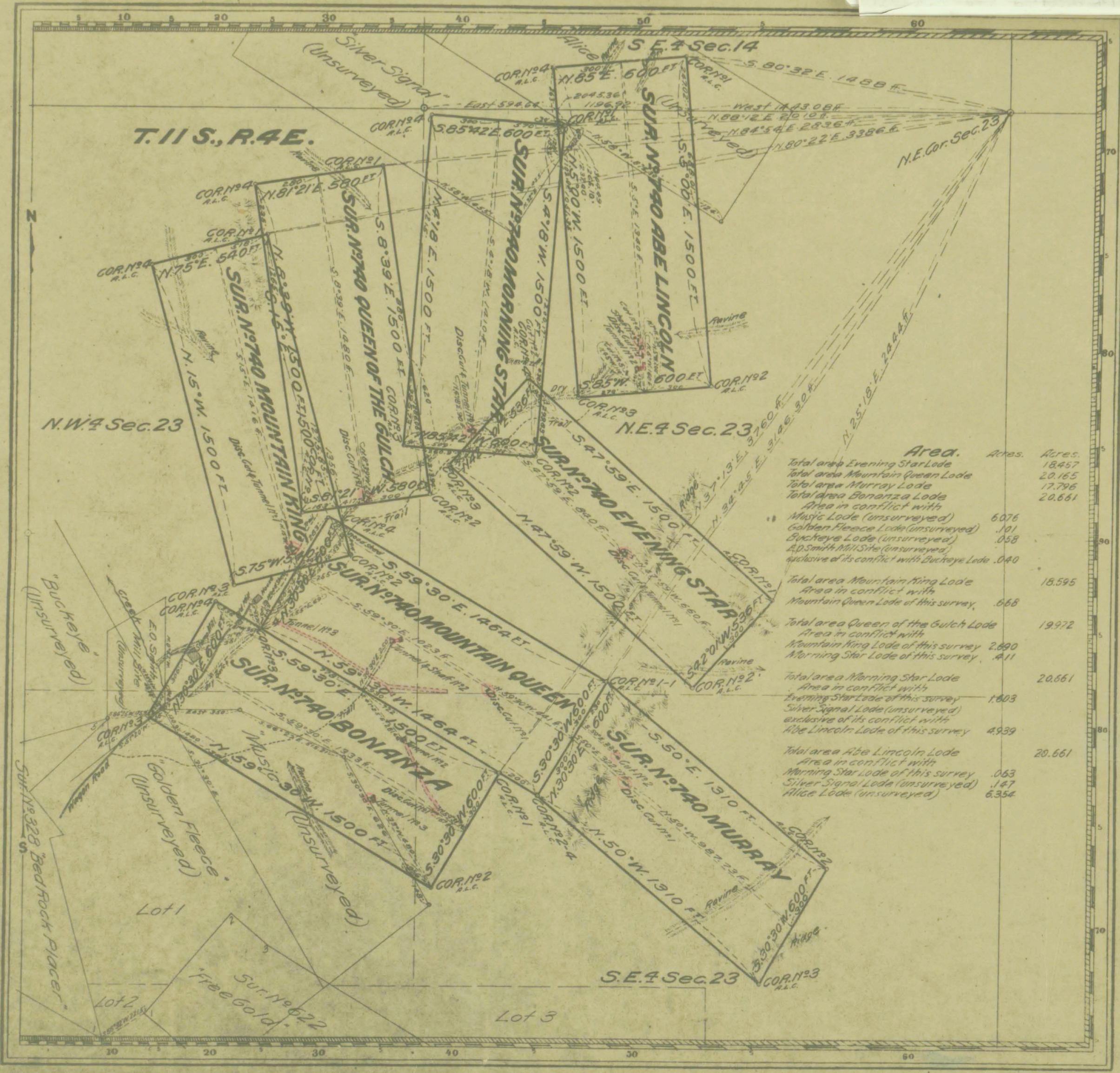
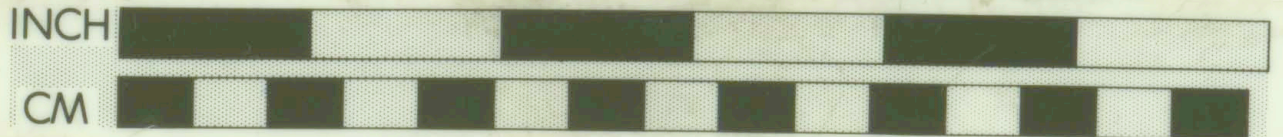

	Area.	Acres.	Acres.
Total area Evening Star Lode			18.457
Total area Mountain Queen Lode			20.165
Total area Murray Lode			17.796
Total area Bonanza Lode			20.661
Area in conflict with			
Music Lode (unsurveyed)	6.076		
Golden Fleeced Lode (unsurveyed)	.101		
Buckeye Lode (unsurveyed)	.058		
Ed Smith Mill Site (unsurveyed)			
exclusive of its conflict with Buckeye Lode	.040		
Total area Mountain King Lode			18.595
Area in conflict with			
Mountain Queen Lode of this survey	.668		
Total area Queen of the Gulch Lode			19.972
Area in conflict with			
Mountain King Lode of this survey	2.890		
Morning Star Lode of this survey	.411		
Total area Morning Star Lode			20.661
Area in conflict with			
Evening Star Lode of this survey	1.803		
Silver Signal Lode (unsurveyed)			
exclusive of its conflict with			
Abe Lincoln Lode of this survey	4.939		
Total area Abe Lincoln Lode			20.661
Area in conflict with			
Morning Star Lode of this survey	.063		
Silver Signal Lode (unsurveyed)	.147		
Alice Lode (unsurveyed)	6.354		

Claims located (Amended) June 9 & August 15 1911  
 Secs 14 & 23, Township 11 South, Range 4 East, W.M.  
 Mineral Survey No 740

LOT No \_\_\_\_\_  
 Oregon City Land District

**PLAT**  
 OF THE CLAIM OF

Lincoln Mines Company  
 KNOWN AS THE  
**ALBANY GROUP OF QUARTZ CLAIMS**  
 Comprising the Abe Lincoln, Morning Star, Evening Star, Mountain King, Mountain Queen, Queen of the Gulch, Bonanza & Murray Lodes.

IN Santiam (Unorganized) MINING DISTRICT,  
 Linn COUNTY, Oregon  
 Containing an Area of \_\_\_\_\_ Acres.  
 Scale of 400 Feet to the inch.  
 Variation 20' 40" East  
 SURVEYED August 24<sup>th</sup> - September 10<sup>th</sup> 1911 BY  
 Fancett H. Colpitts  
 U.S. Mineral Surveyor.

The Original Field Notes of the Survey of the Mining Claim of  
 Lincoln Mines Company  
 known as the  
 Albany Group of Quartz Claims  
 Comprising the Abe Lincoln, Morning Star, Evening Star, Mountain King, Mountain Queen, Queen of the Gulch, Bonanza & Murray Lodes.

from which this plat has been made under my direction have been examined and approved, and are on file in this office, and I hereby certify that they furnish such an accurate description of said Mining Claim as will, if incorporated into a patent, serve fully to identify the premises, and that such reference is made therein to natural objects or permanent monuments as will perpetuate and fix the locus thereof.  
 I further certify that five hundred dollars worth of labor has been expended or improvements made upon said Mining Claim by claimant or its grantors, and that said improvements consist of 193 ft of Cuts, 39 ft of Shafts and 636 ft of Tunnels, Total Value, \$7,625.00; Common Imp. No 3 Mountain Queen, 909 ft of Tunnel, Value, \$9,000.00; Value of all Improvements, \$16,625.00; that the location of said improvements is correctly shown upon this plat, and that no portion of said labor or improvements has been included in the estimate of expenditures upon any other claim.  
 And I further certify that this is a correct plat of said Mining Claim made in conformity with said original field notes of the survey thereof, and the same is hereby approved.

U.S. Surveyor General's Office  
 Portland, Oregon  
 December 11<sup>th</sup> 1911  
 Fancett H. Colpitts  
 U.S. Surveyor General for Oregon

Lincoln Mines Co. Albany Group 41-43-9

LIBRARY  
 OREGON DEPARTMENT OF GEOLOGY  
 AND MINERAL INDUSTRIES  
 SUITE 965  
 800 NE OREGON STREET # 26  
 PORTLAND, OREGON 97232

P-32