

40 - 39  
38 - 87  
36 - 35

EXHIBIT B. Paragraph D  
Subject #2  
Line (b)

Submitted with application for  
\$10,000 loan to R.F.C.

# GOLDEN PRINCESS MINES

## ADJOINING PROPERTY

IN SECTIONS 30 & 31 RANGE 8 W. & 25 & 36 RANGE 9 W.W.M.  
ALL IN TOWNSHIP 38 SOUTH, JOSEPHINE CO. OREGON  
SCALE 1/2 in. = 100 ft.

### LEGEND

- ◆ Property lines
- ◆ Wooden stake
- Trail
- Iron stake
- Test hole
- Road
- Blue line property line

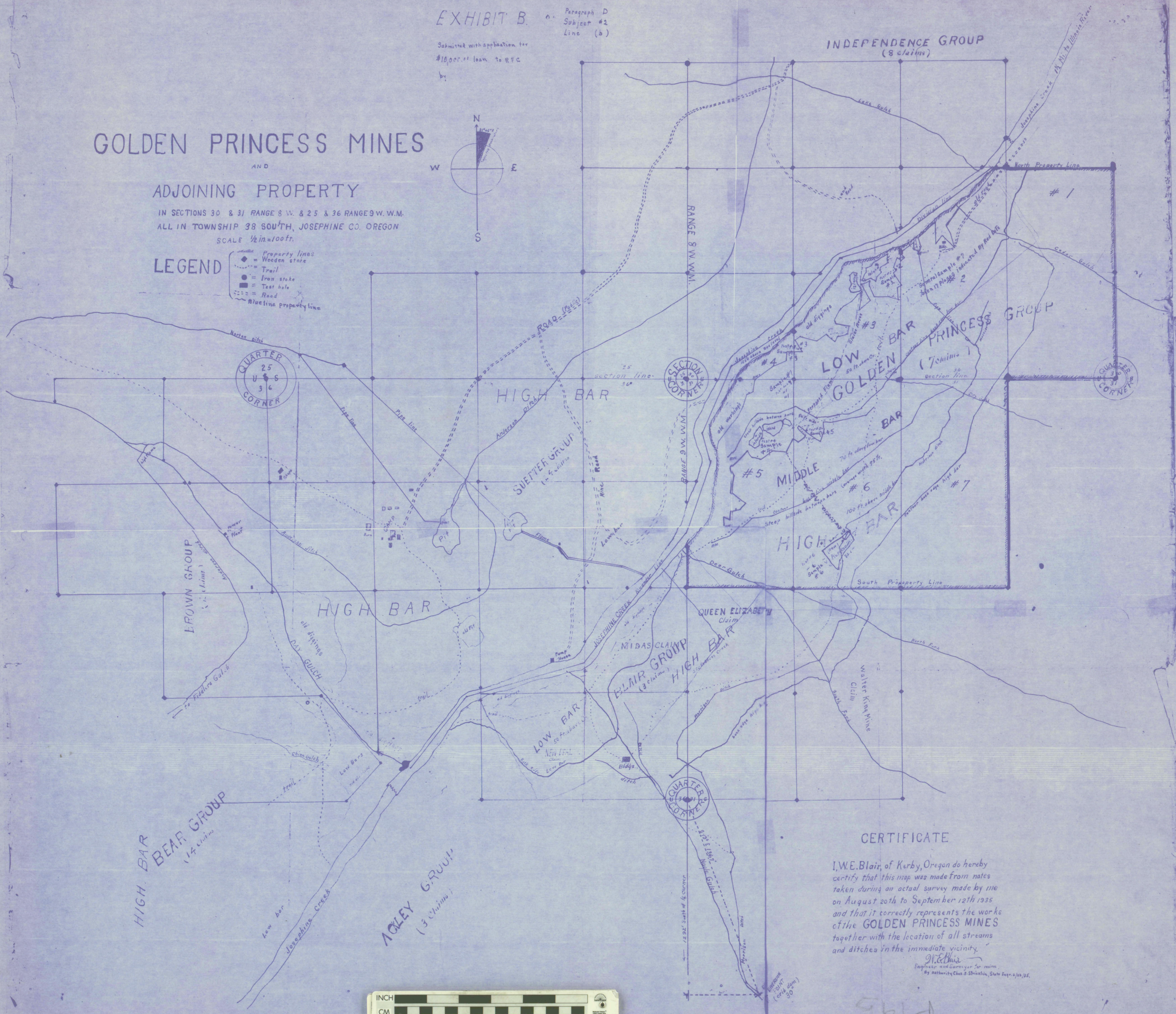
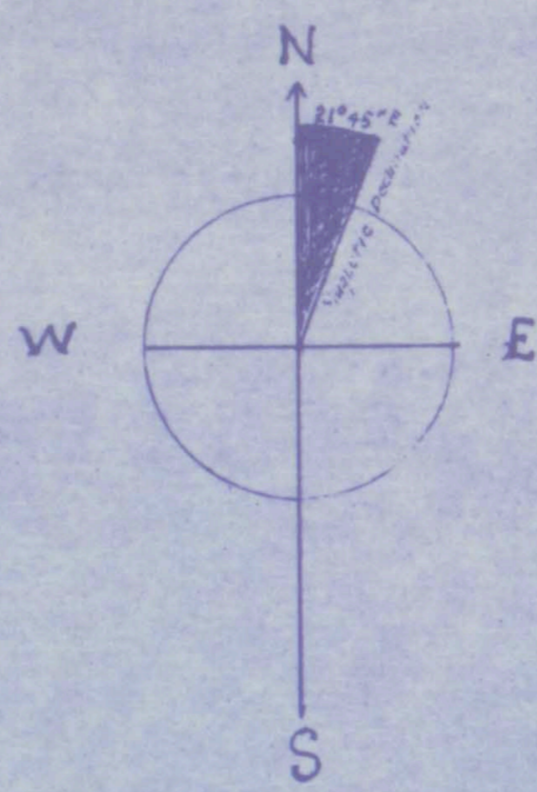

### CERTIFICATE

I, W.E. Blair, of Kerby, Oregon do hereby certify that this map was made from notes taken during an actual survey made by me on August 20th to September 12th 1935 and that it correctly represents the works of the GOLDEN PRINCESS MINES together with the location of all streams and ditches in the immediate vicinity.

W.E. Blair  
Engineer and Surveyor for mines  
By authority Class 2-13741, State Dept. 1/10/35.

P195



44 42  
111  
43

42 44  
111  
43 4

30 - 39  
40 - 41