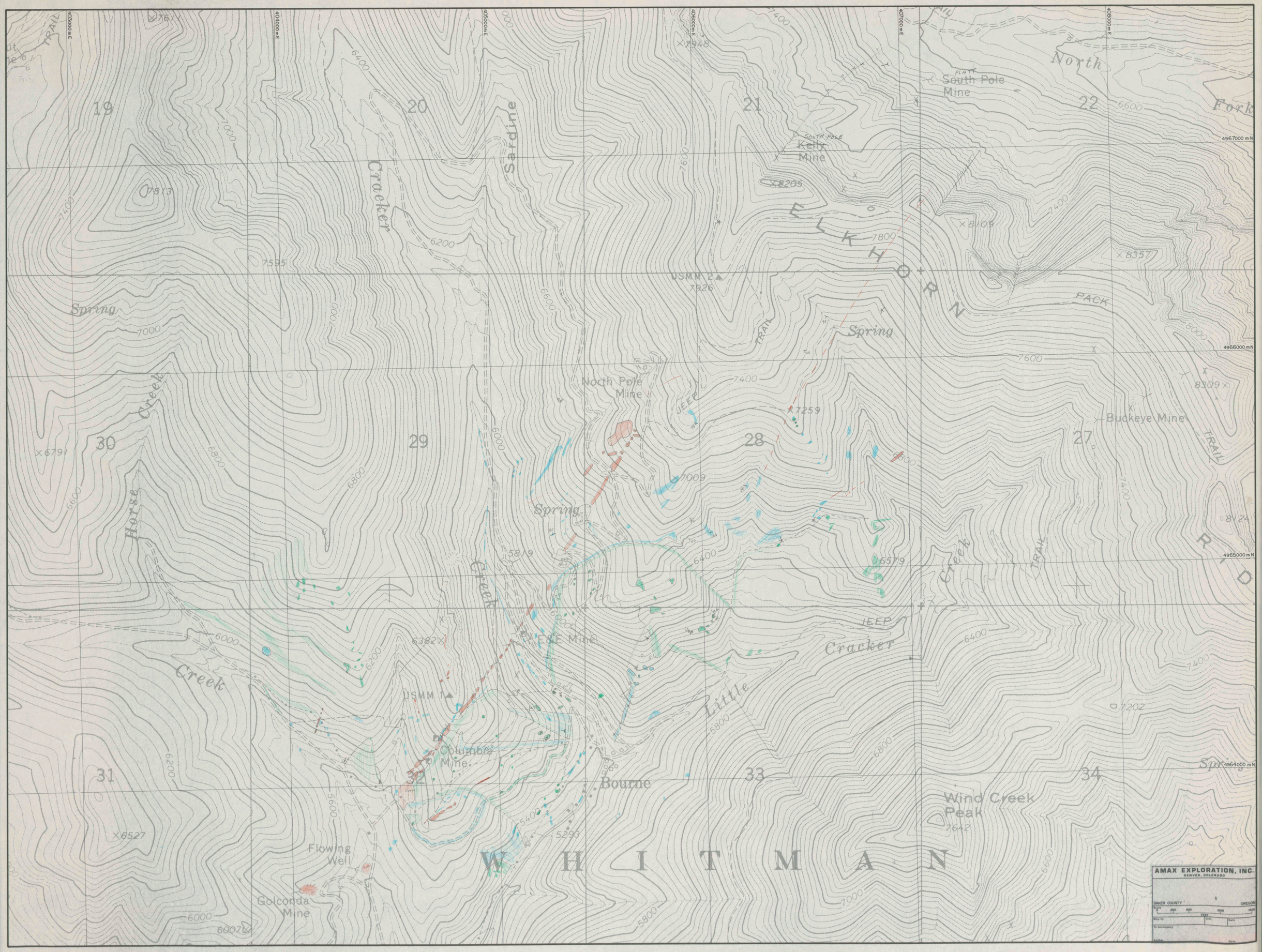
AMAX EXPLORATION, INC.
DENVER, COLORADO
BAKER COUNTY
OREGON
Scale
250 500 1000 1500
FEET
Map by
Drft.
Date
To Accompany
Author
Date
WHITMAN
ELKHORN
RIDGE
North Fork
Cracker Creek
Sardine Creek
Horse Creek
Little Cracker Creek
Spring Creek
Wind Creek Peak
7642
Bourne
Flowing Well
Golconda Mine
Columbia Mine
EAGLE Mine
North Pole Mine
Buckeye Mine
Kelly Mine
South Pole Mine
PACK TRAIL
JEEP TRAIL
USMM 1
USMM 2
7926
7913
7595
7948
8205
8109
8357
8309
8124
7259
7009
6579
7202
6527
6791
6382
5819
5293
4967000 m N
4966000 m N
4965000 m N
4964000 m N
403000 m E
404000 m E
405000 m E
406000 m E
407000 m E
408000 m E