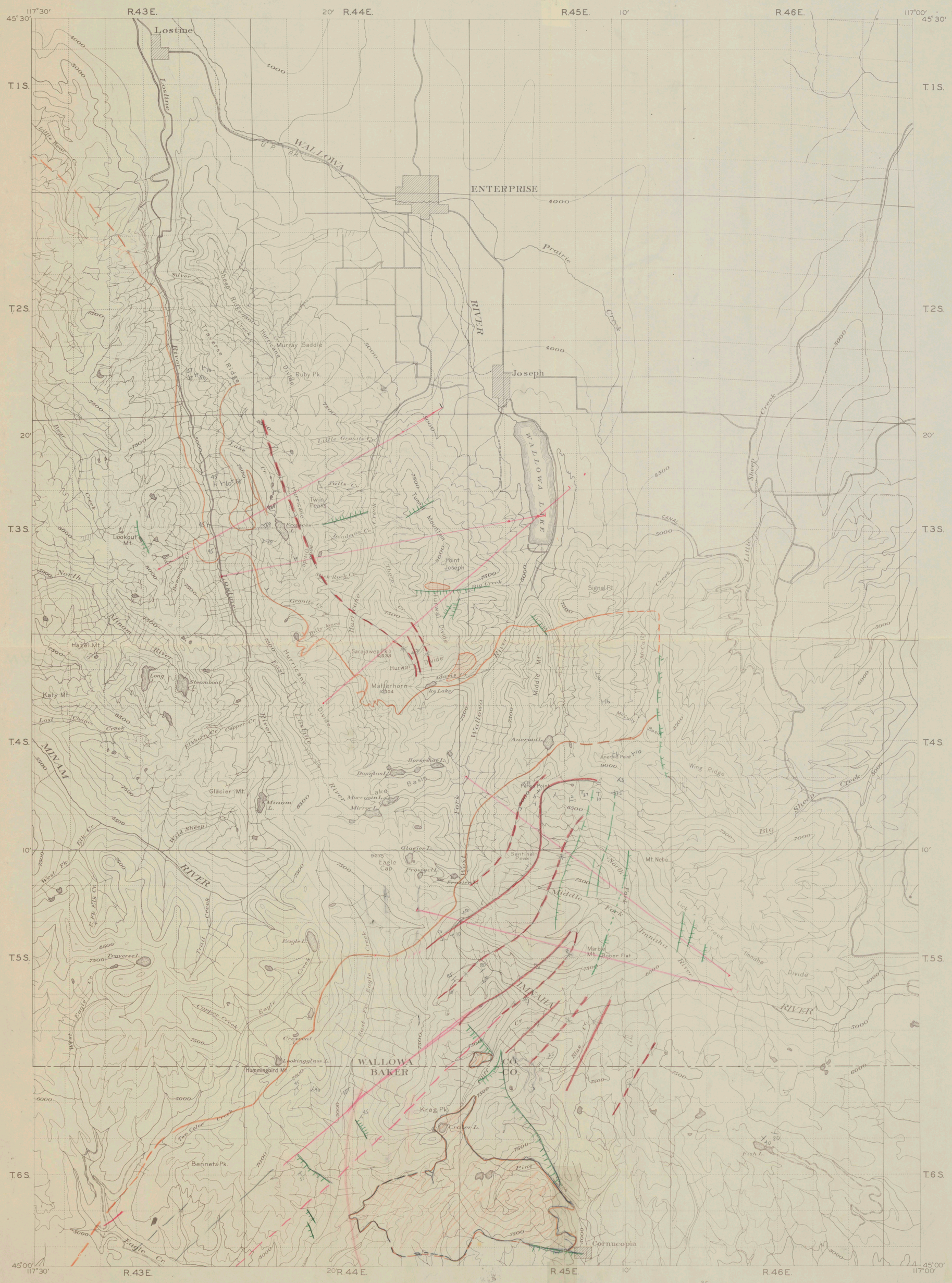

WALLOWA LAKE