

(4-675)

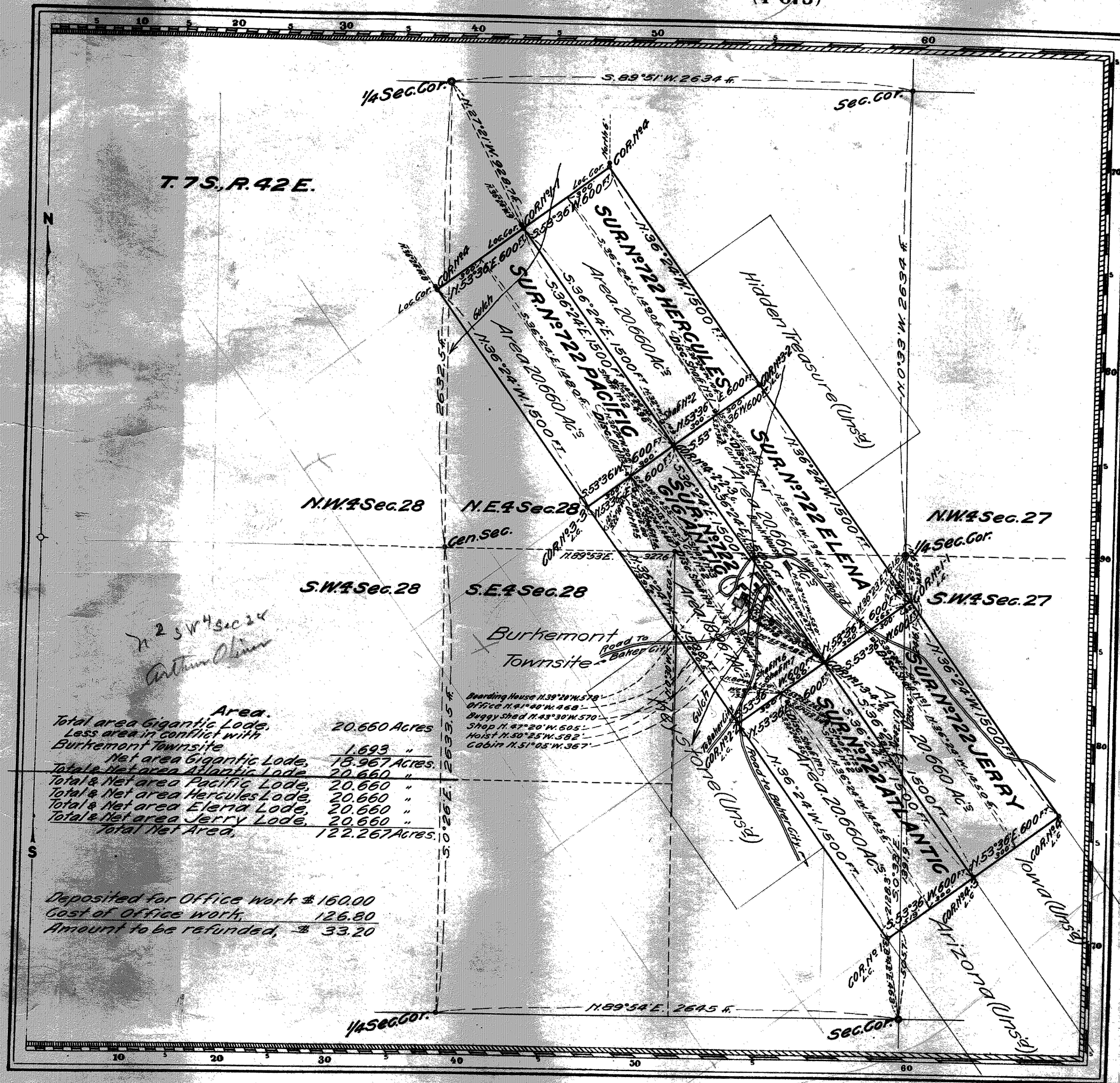

F.P.M.
 Claims Located (Amended) December 17th 1908
 Sections 27 & 28, Township 7 South, Range 42 E. 1/4 N.
 Mineral Survey No. 722

Lot No. _____
 La Grande Land District

PLAT
 OF THE CLAIM OF

North American Copper Company
 KNOWN AS THE

GIGANTIC CONSOLIDATED LODE CLAIM

Consisting of the Gigantic, Atlantic, Pacific,
 Hercules, Elena and Jerry locations.
 IN (No organized) MINING DISTRICT,
 Baker COUNTY, Oregon
 Containing an Area of 122,267 Acres.
 Scale of 500 feet to the inch.
 Variation 20° 30' East
 SURVEYED August 11th 14th 1909 BY
 Horace G. Pearson
 U.S. Mineral Surveyor

The Original Field Notes of the Survey of the Mining Claim of
 North American Copper Company
 known as the
 Gigantic Consolidated Lode Claim,
 Consisting of the Gigantic, Atlantic, Pacific,
 Hercules, Elena and Jerry locations.

from which this plat has been made under my direction
 have been examined and approved, and are on file in this office,
 and I hereby certify that they furnish such an accurate descrip-
 tion of said Mining Claim as will, if incorporated into a patent,
 serve fully to identify the premises, and that such reference
 is made therein to natural objects or permanent monuments
 as will perpetuate and fix the corners thereof.
 I further certify that Five Hundred Dollars worth of labor has
 been expended or improvements made upon said Mining
 Claim by claimant or its grantors, and that
 said improvements consist of 264 ft. shafts, 2475 ft. 106 ft.
 cuts, 460 ft. Gigantic Common lode, 112 ft. 410 ft. shaft,
 16400 ft. 140 ft. cross cuts, 1750 ft. shaft, House Equipment
 7000 ft. credited 1/10 to each claim of this Group,
 that the location of said improvements is correctly shown
 upon this plat, and that no portion of said labor or im-
 provements has been included in the estimate of expendi-
 tures upon any other claim.
 And I further certify that this is a correct plat of said Mining
 Claim made in conformity with said original field notes of the
 survey thereof, and the same is hereby approved.

U.S. Surveyor General's Office.
 Portland, Oregon
 December 9th 1909
 Oregon

Patent Issued Dec. 28, 1911
 Patent No. 240280
 Serial M. E. No. 07517
 Land Office La Grande
 Mining Sheet No. 155

722

722