

E.P.H.
 (Claims located Feb 25, 1903) Mineral Survey No 694
 Sec 13-14-23-24-25 T. 4 N. R. 48 E. W. M.
 Sheet No 1
 Lot No
 La Grande
 Land District
PLAT
 OF THE CLAIM OF
 Snake River Mining, Milling and Smelting Company,
 KNOWN AS THE
BANNER GROUP
 Consisting of the Cold Springs, Cornell, Mineral Hill,
 Copper Crown, Copper Queen, Harward, Finacoda,
 Eureka, Chicago, Finn Ribor, Yale, Sterling & Cecil lodes,
 IN
 (No organized)
 Wallowa COUNTY, Oregon
 Containing an area of 164.329
 Acres.
 Scale of 300 feet to the inch.
 Station 21.30 East.
 SURVEYED June 20th October 25th 1907 B.T.
 W.E. Adams
 U.S. Deputy Mineral Surveyor.

The Original Field Notes of the Survey of the Mining Claim of
 Snake River Mining, Milling and Smelting Company
 known as the
Banner Group
 Consisting of the Cold Springs, Cornell, Mineral Hill,
 Copper Crown, Copper Queen, Harward, Finacoda,
 Eureka, Chicago, Finn Ribor, Yale, Sterling & Cecil lodes,
 from which this plat has been made under my direction,
 have been examined and approved, and are on file in this office,
 and I hereby certify that they furnish such accurate descrip-
 tion of said Mining Claim as will, if incorporated into a patent,
 serve fully to identify the premises, and that such reference
 as will pertain to natural objects or permanent monuments
 as made therein to natural objects or permanent monuments
 will perpetuate and fix the locus thereof.
 I further certify that five hundred dollars worth of labor has
 been expended on improvements made upon said Mining
 Claim by claimant or its grantors, and that
 said improvements consist of 1555 ft shafts, value \$3,575.00
 1436 cuts, \$1,500.00 257 ft tunnels, \$4950.00 17 ft cut & 10 ft
 shaft, \$350.00 16 ft cut & 8 ft shaft, \$350.00 to a total of \$10,725.00
 To be credited one-thirtieth to each lode.
 that the location of said improvements is correctly shown
 upon this plat, and that no portion of said labor or im-
 provements has been included in the estimate of expendi-
 tures upon any other claim.
 and I further certify that this is a correct plat of said Mining
 Claim made in conformity with said original field notes of the
 survey thereof, and the same is hereby approved.

W.S. Surveyor General's Office
 Portland Oregon
 July 31st 1908
 W.S. Surveyor General for Oregon

Patent Issued Nov. 9, 1910
 Patent No. 160663
 Serial M. E. No. 0706
 Land Office La Grande
 Mining Sheet No. 8, 131

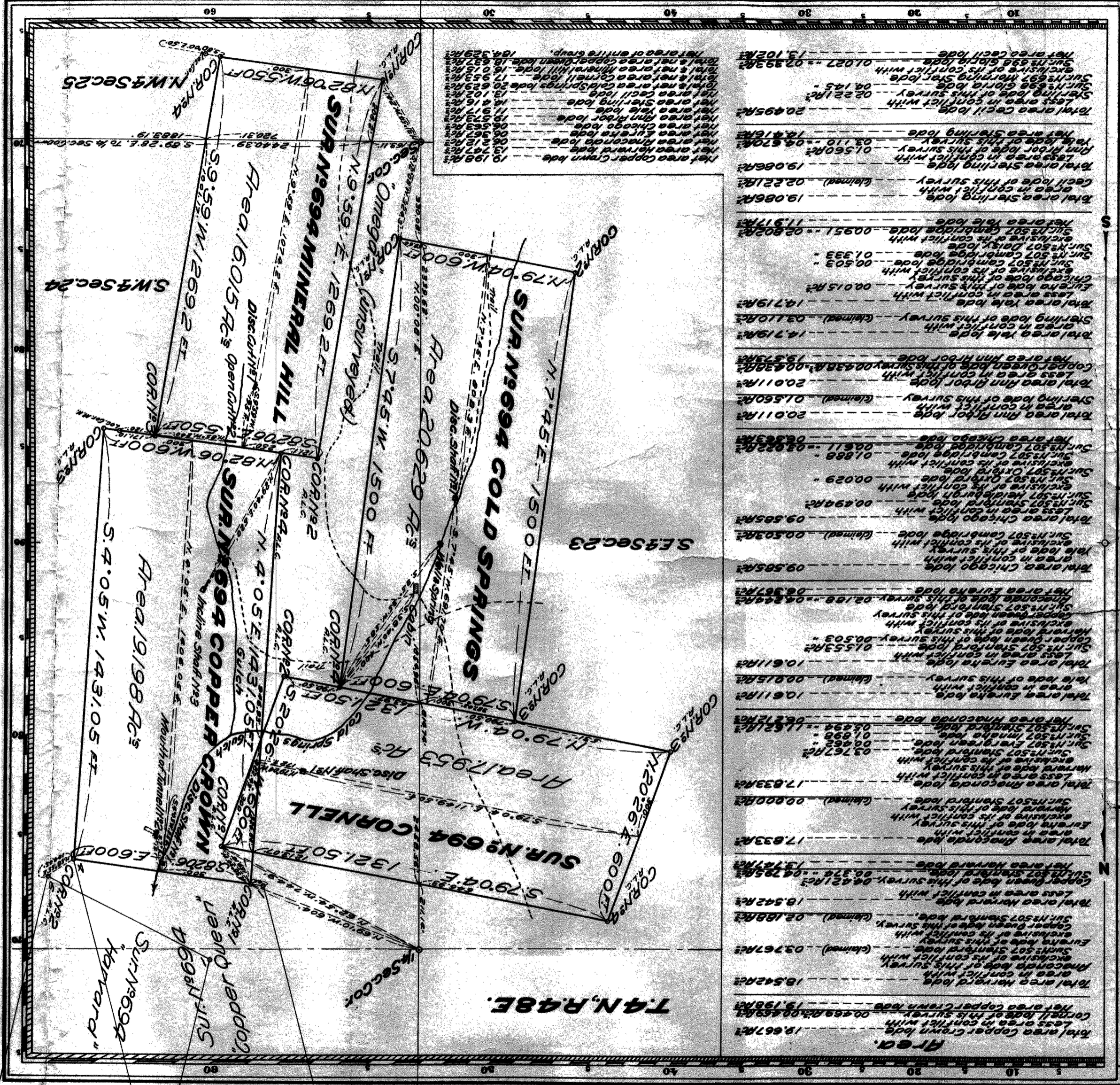

(4-675)