

(4-675)

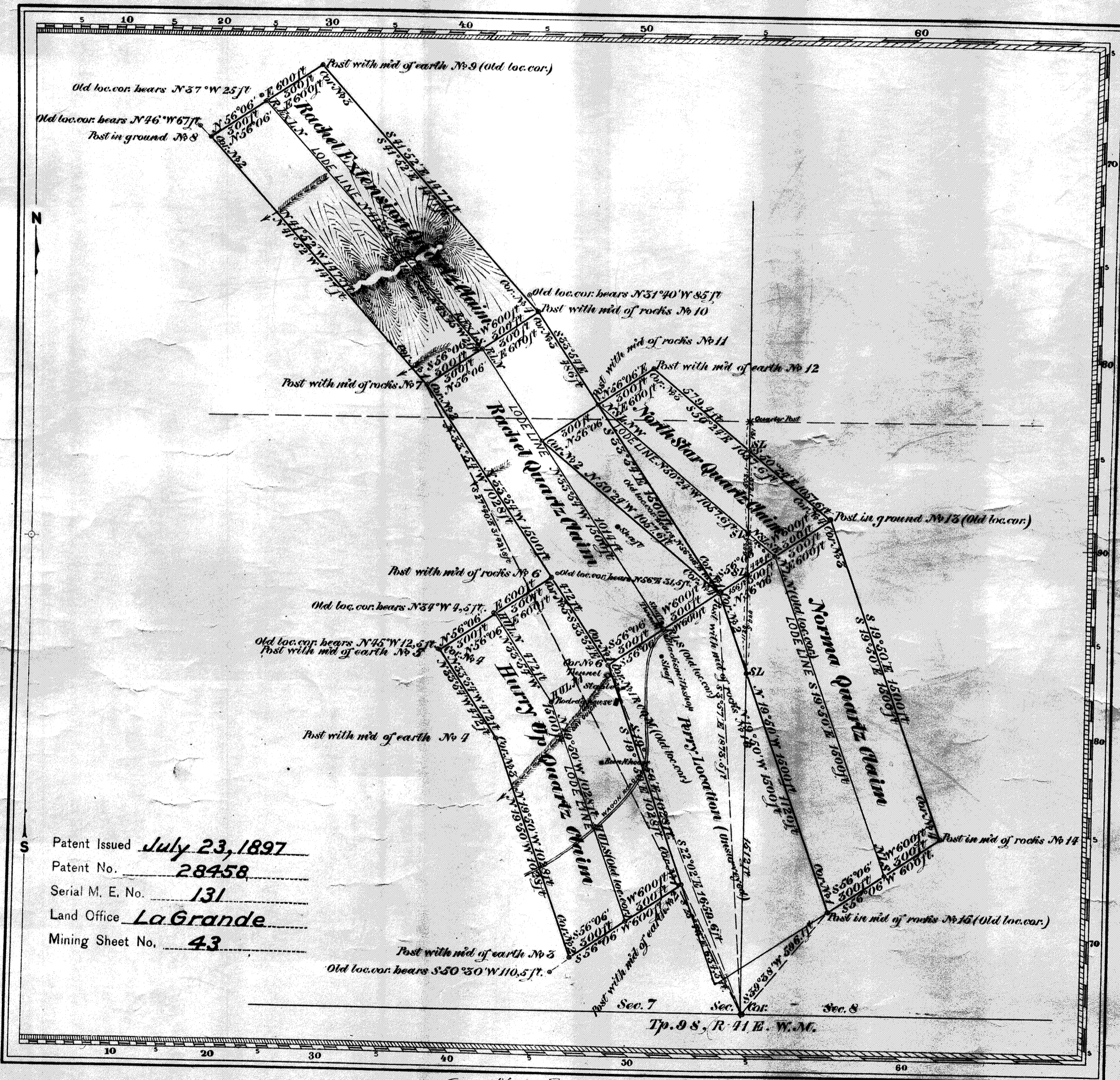

Patent Issued July 23, 1897  
 Patent No. 28458  
 Serial M. E. No. 131  
 Land Office La Grande  
 Mining Sheet No. 43

Claims Located: May 5, May 25, Aug. 5, Aug 9, 1894 & June 7, 1896  
 Sec. 7 & 8 Township 9 South, Range 11 East, Will. Mer.  
 Mineral Survey No. 317

LOT No  
 La Grande Land District.

**PLAT**  
 OF THE CLAIM OF  
**Gold Ring Mining Co.**  
 KNOWN AS THE

**Rachel Consolidated Quartz Mine**

IN no organized MINING DISTRICT,  
Baker COUNTY, Oregon  
 Containing an Area of 91.52 Acres.  
 Scale of 400 feet to the inch.  
 Variation 20° 50' W  
 SURVEYED June 20 to 25 1896 BY  
Arthur Phillips  
 U.S. Deputy Mineral Surveyor.

The Original field Notes of the Survey of the Mining Claim of  
**Gold Ring Mining Co.**  
 known as the

**Rachel Consolidated Quartz Mine**

from which this plat has been made under my direction, have been examined and approved, and are on file in this office; and I hereby certify that they furnish such an accurate description of said Mining Claim as will, if incorporated into a patent, serve fully to identify the premises, and that such reference is made therein to natural objects or permanent monuments as will perpetuate and fix the locus thereof.  
 I further certify that Five Hundred Dollars worth of labor has been expended or improvements made upon said Mining Claim by claimants or their grantors, and that said improvements consist of: 1 Tunnel 570 ft \$1850, Hoise 60 ft \$300, Winze 20 ft \$100, Shaft 170 ft \$1700, Skajthouse \$150, Wire rope and trichets \$150, Blacksmithshop \$50, Boardinghouse \$200, Brickhouse \$50, Stable \$25, Floured 25 ft \$125, Total \$4700, that the location of said improvements is correctly shown upon this plat, and that no portion of said labor or improvements has been included in the estimate of expenditures upon any other claim.  
 And I further certify that this is a correct plat of said Mining Claim made in conformity with said original field notes of the survey thereof, and the same is hereby approved.

U.S. Surveyor General's Office. Robert A. Habenscham  
 Portland, Oregon U.S. Surveyor General for  
 October 22, 1896 Oregon