

Bradbury's house

(4-675)

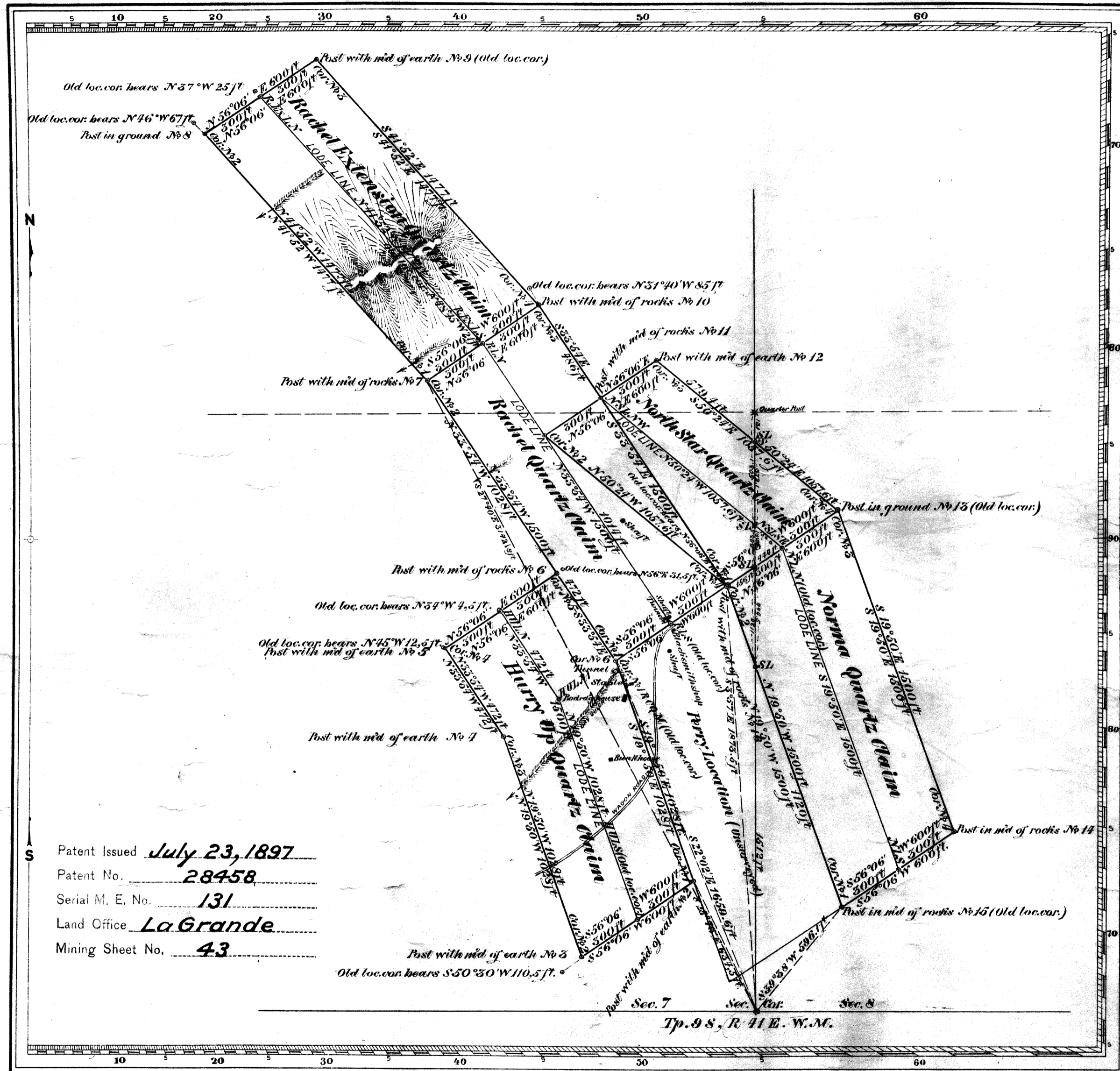

Patent Issued July 23, 1897  
 Patent No. 28458  
 Serial M. E. No. 131  
 Land Office La Grande  
 Mining Sheet No. 43

See Note Book N1A - P117

Claims located: May 5, May 25, Aug 5, Aug 9 1897 & June 1 1896  
 Sec. 7 & 8 Township 9 South, Range 41 East, Will. Mer.  
 Mineral Survey No 317

L.O.T. No  
**La Grande** Laud District.  
**PLAT**  
 OF THE CLAIM OF  
**Gold Ring Mining Co.**  
 KNOWN AS THE  
**Rachel Consolidated Quartz Mine**

IN no organized MINING DISTRICT,  
Baker COUNTY, Oregon  
 Containing an Area of 91.52 Acres.  
 Scale of 300 feet to the inch.  
 Variation 20°30' E  
 STRENGTH June 20 to 25 1896 BY  
Arthur Philbrick  
 U.S. Deputy Mineral Surveyor.

The Original Field Notes of the Survey of the Mining Claim of  
**Gold Ring Mining Co.**  
 known as the

**Rachel Consolidated Quartz Mine**

from which this plat has been made under my direction  
 have been examined and approved, and are on file in this Office,  
 and I hereby certify that they furnish such an accurate descrip-  
 tion of said Mining Claim as will, if incorporated into a patent,  
 serve fully to identify the premises, and that such reference  
 is made therein to natural objects or permanent monuments  
 as will perpetuate and fix the locus thereof.  
 I further certify that Five Hundred Dollars worth of labor has  
 been expended or improvements made upon said Mining  
 Claim by claimants or their grantors, and that  
 said improvements consist of: Tunnel 370 ft \$1850, Hoise 60 ft  
 \$500, Winze 20 ft \$100, Shaft 170 ft \$1700, Shaft house \$150,  
 Wire rope and trichets \$150, Blacksmith shop \$50, Boarding house  
 \$200, Breakhouse \$50, Stable \$25, Tunnel 25 ft \$125, Total \$4700.  
 that the location of said improvements is correctly shown  
 upon this plat, and that no portion of said labor or im-  
 provements has been included in the estimate of expendi-  
 tures upon any other claim.  
 And I further certify that this is a correct plat of said Mining  
 Claim made in conformity with said original field notes of the  
 survey thereof, and the same is hereby approved.

U.S. Surveyor General's Office. Robert A. Habusham  
 Portland, Oregon U.S. Surveyor General for  
October 22 1896) Oregon