

Claim located Sept 6th 1899 to April 17th 1902
 E.P.H. Secs 24, 25, 26 & 35, T. 4 N., R. 4 E., East W. M.

Sheet No. 1
Lot No. 1
La Grande
 Land District

PLAT
 OF THE CLAIM OF

Western Union Mining Development Co.
 KNOWN AS THE

Ruster, Mabel, Julia, Dutchey, Lewiston,
 Riacho, Atlantic and Present Need Lodes.

IN Imnaha (Unorganized) Mining District,
 Malheur County, Oregon

Containing an area of 133,380
 Acres.

Scale of 400 feet to the inch.
 Variation 12 1/2 to 26 1/2 East.
 Surveyed May 15th to June 5th 1907
 by
 Herbert E. Merriam, U.S. Deputy Mineral Surveyor.

The Original Field Notes of the Survey of the Mining Claim of
 Western Union Mining Development Co.
 known as the
 Ruster, Mabel, Julia, Dutchey, Lewiston,
 Riacho, Atlantic and Present Need Lodes.

from which this plat has been made under my direction,
 have been examined and approved, and are on file in this office,
 and I hereby certify that they furnish such an accurate descrip-
 tion of said Mining Claim as will, if incorporated into a patent,
 some fully to identify the premises, and that such reference
 as will pertain to natural objects or permanent monuments
 as made therein to natural objects or permanent monuments
 as will pertain and be set forth hereof.

I further certify that five hundred dollars worth of labor has
 been expended on improvements made upon said Mining
 Claim by claimant or its grantors, and that
 said improvements consist of 124.5 ft of cuts, 5 ft of Winzes,
 33.5 ft of shafts, 1088.65 ft of tunnels, total value, \$155.55
 improvements on Mabel L. & Ruster Claims Value,
 \$260 are to be credited to each lode.
 that the location of said improvements is correctly shown
 upon this plat, and that no portion of said labor or im-
 provements has been included in the estimate of expense
 here upon any other claim.

and I further certify that this is a correct plat of said Mining
 Claim made in conformity with said original field notes of the
 survey thereof, and the same is hereby approved.

U.S. Surveyor General's Office.
 Geo. A. ...
 Portland, Oregon
 January 30th 1908

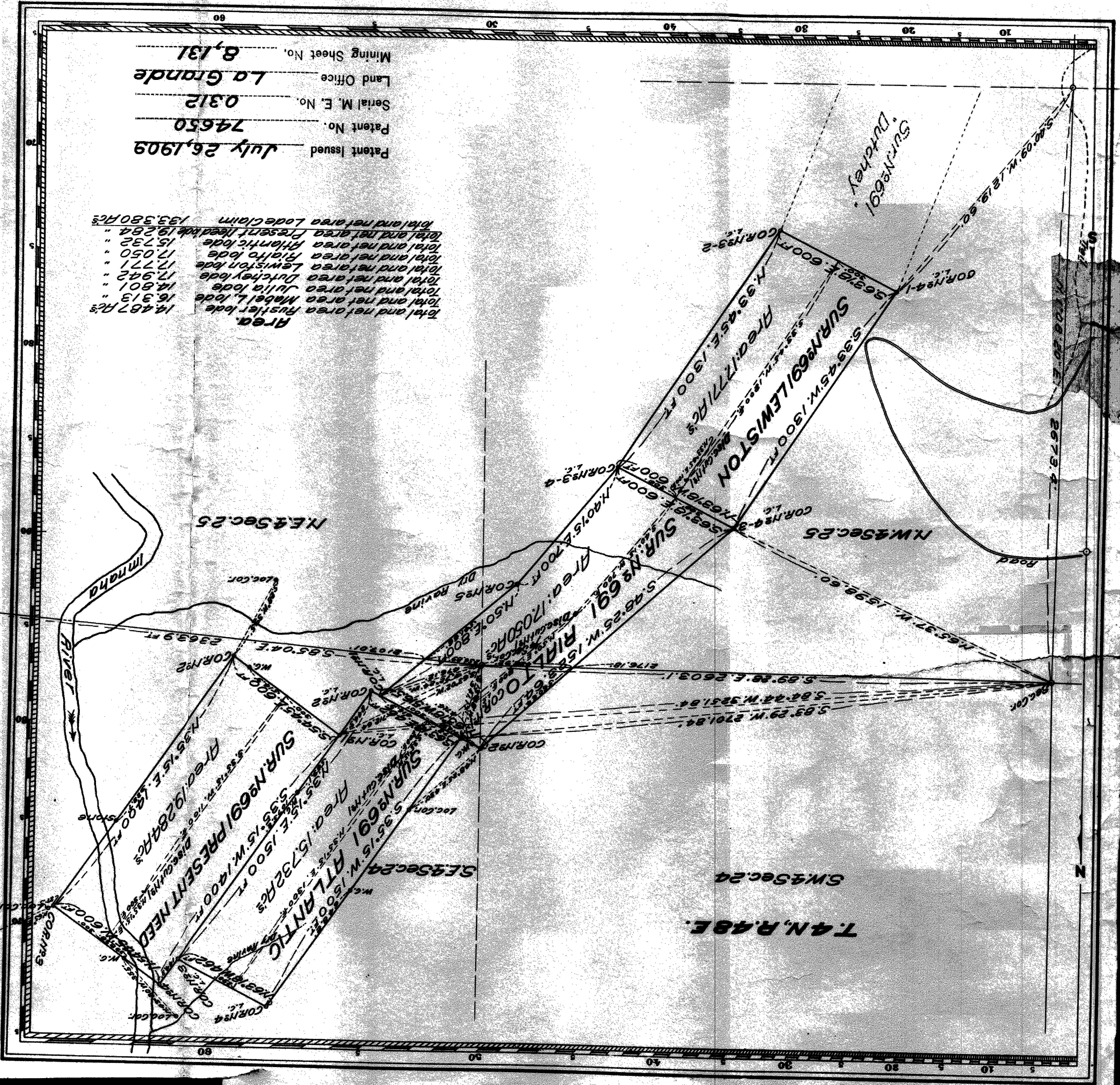

Patent Issued July 26, 1909
 Patent No. 74650
 Serial M. E. No. 0312
 Land Office La Grande
 Mining Sheet No. 8, 131

Area
 Total and net area Mabel L. lode 14,487 ACs
 Total and net area Julia lode 14,801 ACs
 Total and net area Dutchey lode 17,942 ACs
 Total and net area Lewiston lode 17,771 ACs
 Total and net area Riacho lode 17,050 ACs
 Total and net area Atlantic lode 15,732 ACs
 Total and net area Present Need lode 15,264 ACs
 Total and net area Lode claim 133,380 ACs