

No 200

Plan of
 Maxwell, Highland & Baisley-Elkhorn Mines
 In T. 8 S. R. 37 E. 38 E., Baker Co., Oregon
 Scale 1 in = 600 ft
 Compiled by O. E. Metzger & F. R. Hall
 Baker, Oregon, Oct. 11, 1916
 Traced & brought to date by D. Henderson
 Sept. 1937

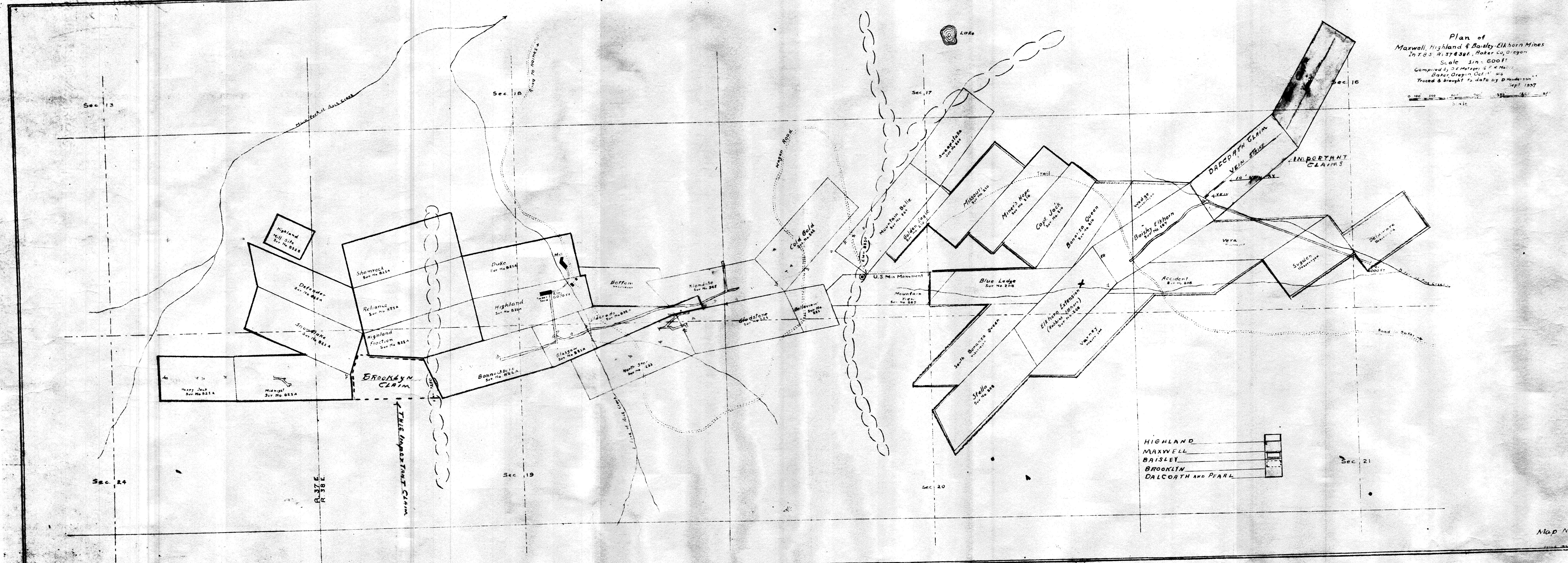
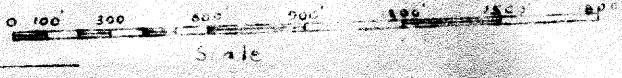

HIGHLAND
 MAXWELL
 BAISLEY
 BROOKLYN
 DALCORTH AND PEARL