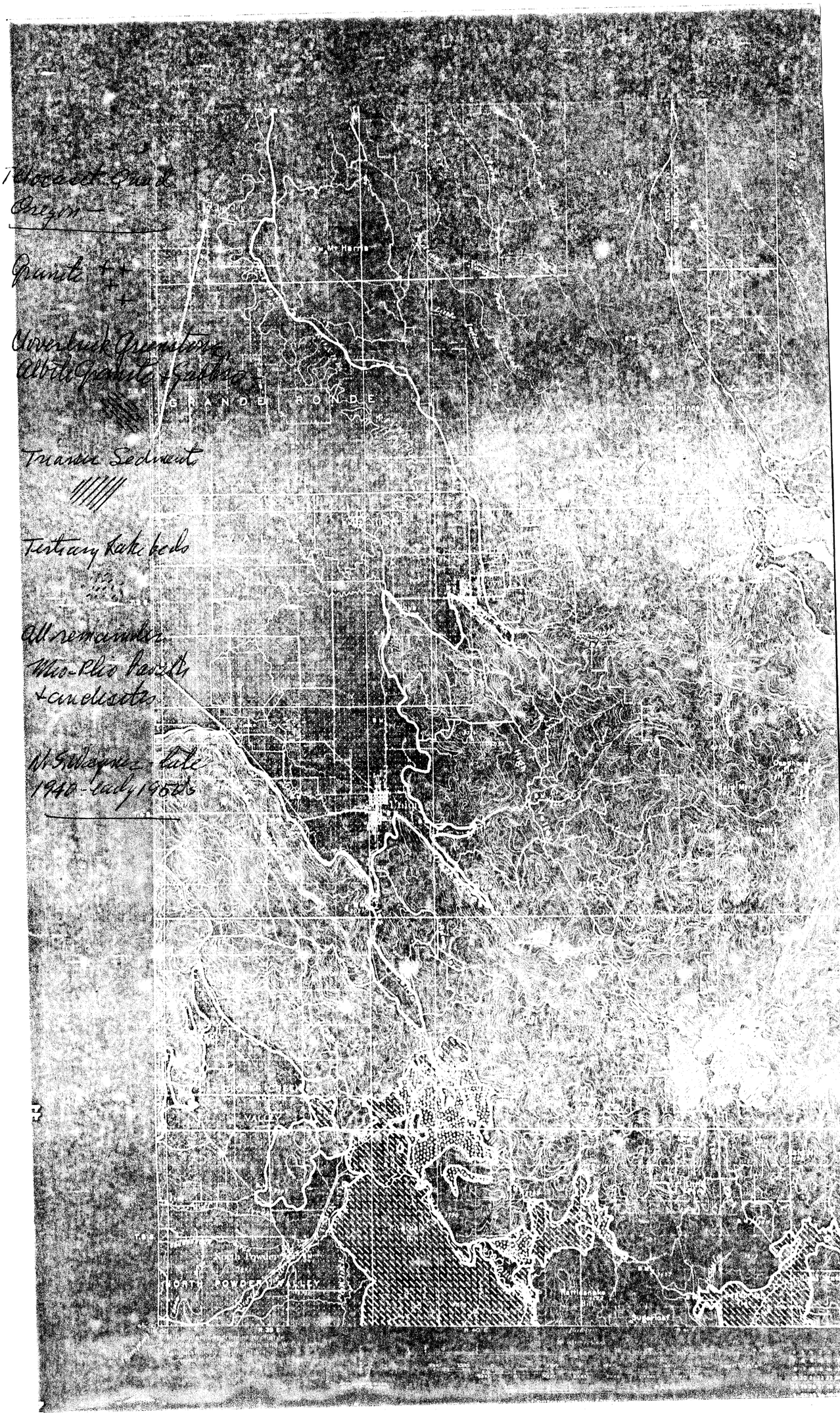
Pleistocene Gravel
Oregon
Granite
Overthrust Granite
Albite Granite
GRANDE RONDE
Triassic Sediment
Tertiary Lake beds
All remainder
Mio-Plio basalts
+ andesites
N. Willamette Lake
1940 - early 1950's