

Roller 10/25

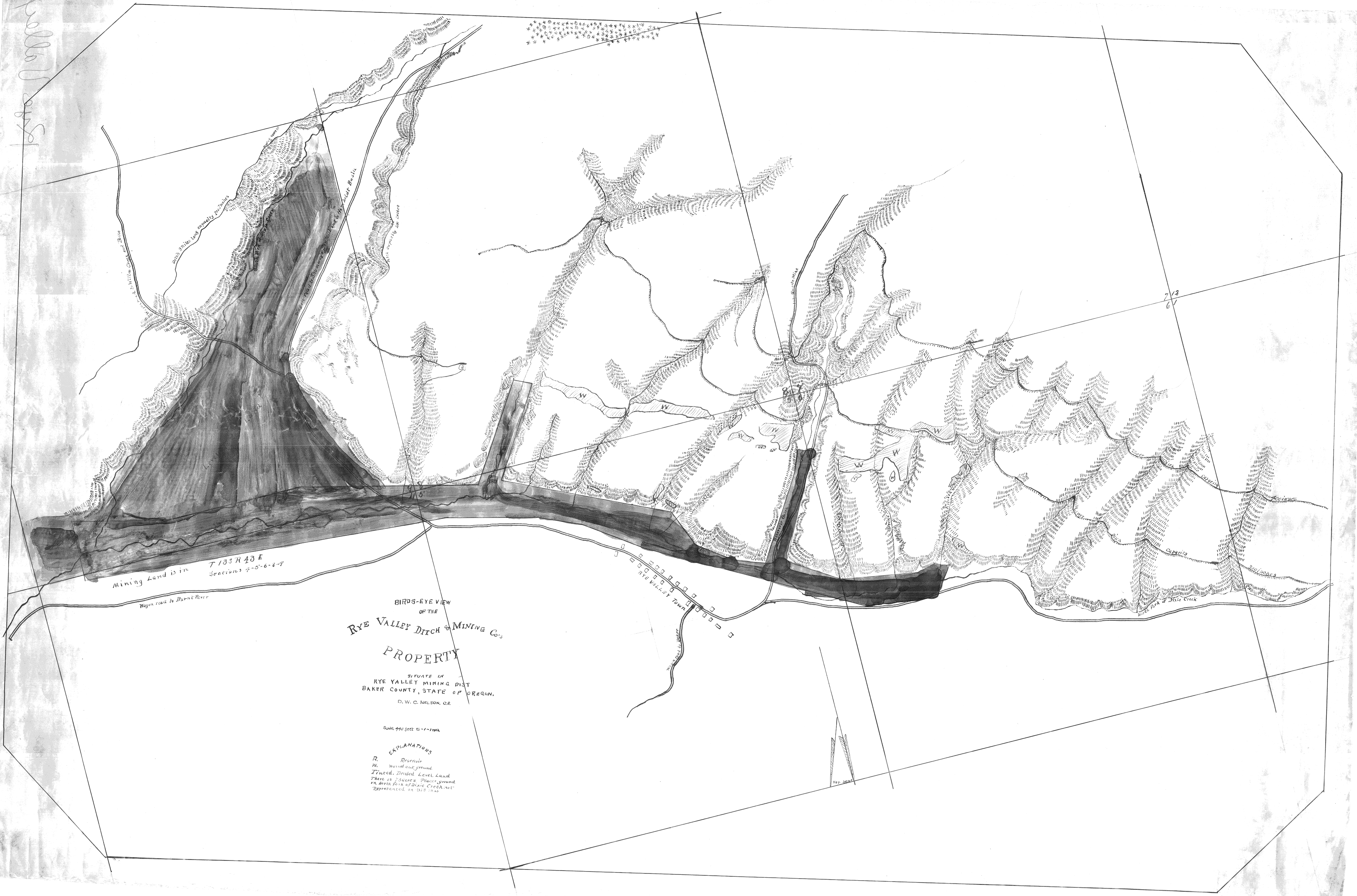

Mining Land is in
 T135R43E
 Sections 7-5-6-8-9

Main road to Burnt River

BIRDS-EYE VIEW
 OF THE
RYE VALLEY DITCH & MINING CO.'S
PROPERTY

SITUATE IN
 RYE VALLEY MINING DIST
 BAKER COUNTY, STATE OF OREGON.
 D. W. C. NELSON, C.E.

Scale 490 feet to 1 inch

- EXPLANATIONS
- R. Reservoir
 - W. Wood cut ground
 - Tined, Dredged Level Land
 - There is Swares Place ground
 in area for of Ditch Creek not
 represented on this map

2/3
 6

Map 344