

1906

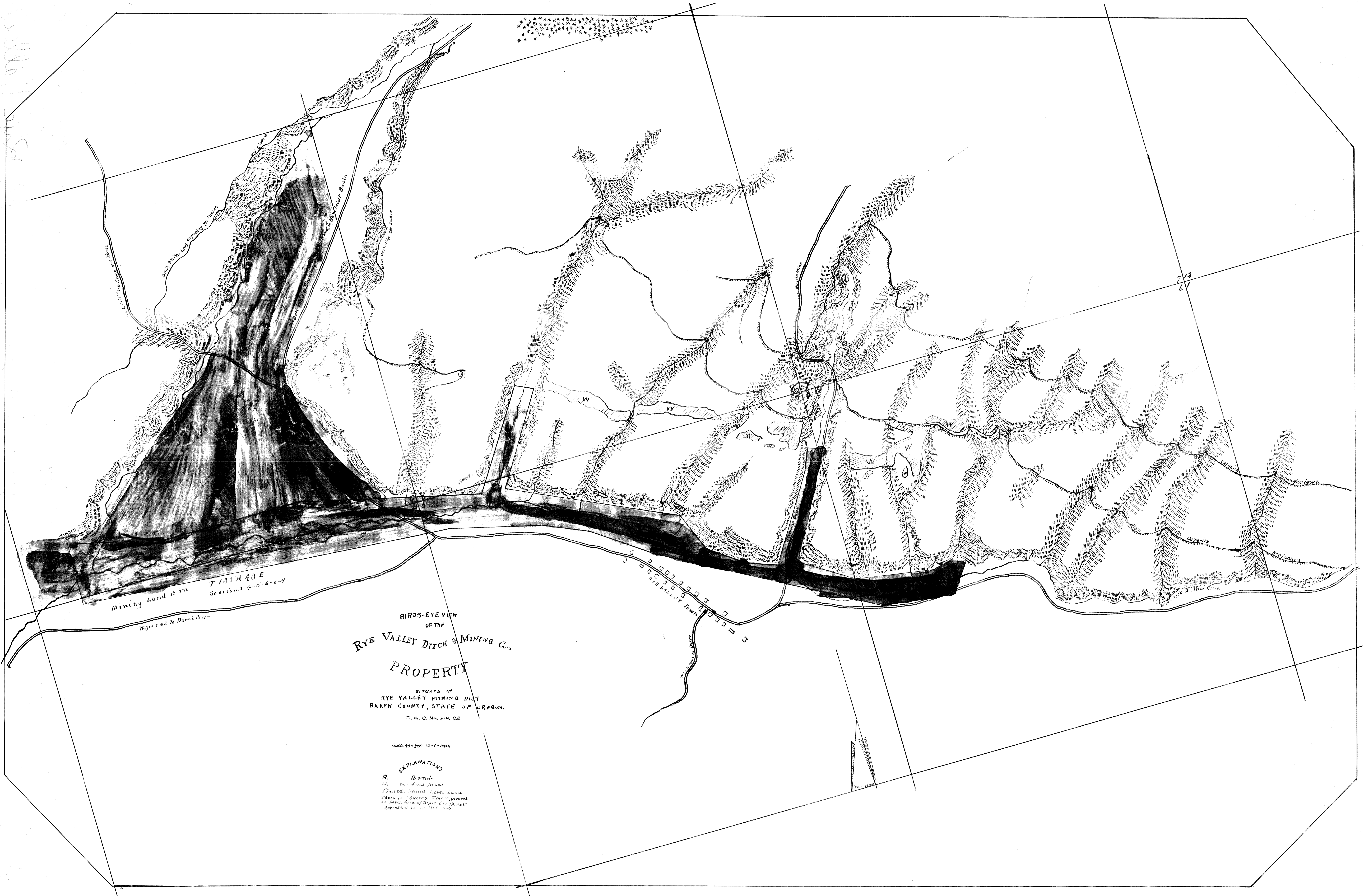

Mining land is in T13S R43E  
Sections 7-5-6-4-7

Hogen road to Burnt River

BIRDS-EYE VIEW  
OF THE  
RYE VALLEY DITCH & MINING CO.'S  
PROPERTY

SITUATE IN  
RYE VALLEY MINING DIST  
BAKER COUNTY, STATE OF OREGON.  
D. W. C. NELSON, O.R.

Scale 400 feet to 1 inch

- EXPLANATIONS
- R. Reservoir
  - W. Normal ground
  - Flooded level land
  - Swamps

72  
67

1906