

MAP OF ALAMO OREGON.

ISSUED BY
The Alamo Townsite Co

SCALE: 100 FEET TO AN INCH.

DEDICATION

KNOW ALL MEN BY THESE PRESENTS.

That The Alamo Townsite Company do hereby dedicate the Avenues Streets Alleys Highways and parks as shown on this map, to the use of the public for ever. Reserving however the right to lay railways, erect telephone telegraph poles, and to extend wires thereon, and to lay water and gas pipes.



THE ALAMO TOWNSITE COMPANY
Irving Worthington PRESIDENT
F.O. Bucknum SECRETARY
Lydell Baker
J.L. Roberts

ACKNOWLEDGEMENT

State of Oregon } ss
 County of Grant }
 Before me a Notary Public in and for the said State and County on this 26th day of April 1900, personally appeared *Joseph H. Warner* known to me and known to be the President of Alamo Townsite Company the company which executed the foregoing Dedication and he acknowledged that he executed said instrument as free and voluntary act and deed and as the free and voluntary act and deed of said Company for the uses and purposes therein set forth. In witness whereof I have hereunto set my hand and seal this 26th day of April 1900.
F.O. Bucknum
 Notary Public in and for the State of Oregon

ACKNOWLEDGEMENT.

State of Oregon } ss
 County of Grant }
 Before me a Notary Public in and for the said State and County on this 4th day of May 1900, personally appeared *Joseph H. Warner* and *J.H. Hawley* known to me, and known to be the Secretary of Alamo Townsite Company, the Company which executed the foregoing Dedication and they acknowledged that they executed said instrument as free and voluntary act and deed and as the free and voluntary act and deed of said Company for the uses and purposes therein set forth. In witness whereof I have hereunto set my hand and seal this 4th day of May 1900.
Lydell Baker
 Notary Public in and for the State of Oregon.

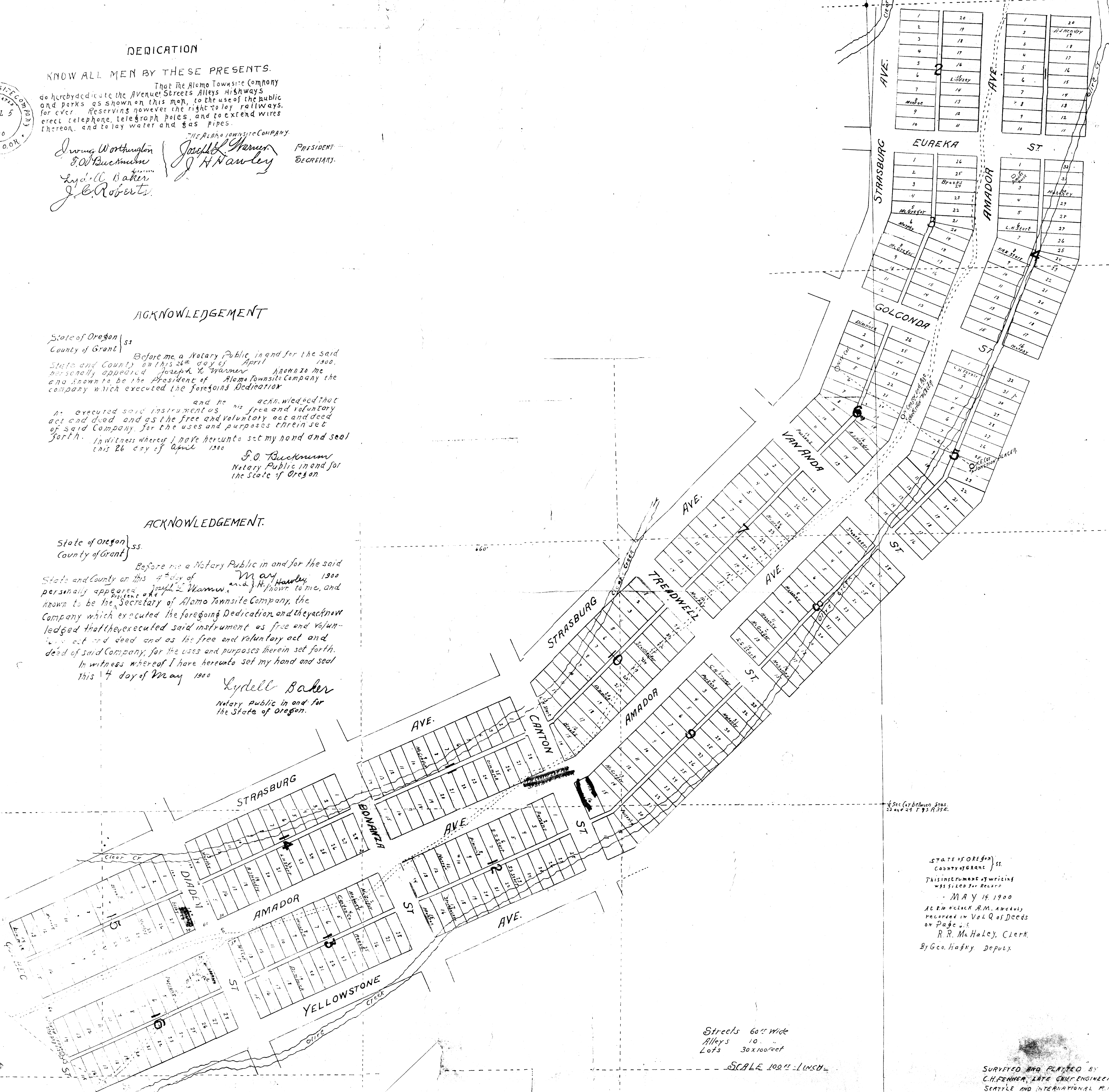

Streets 60' Wide
 Alleys 10'
 Lots 30x100 feet

SCALE 100 FT. = 1 INCH.

STATE OF OREGON } ss
 County of Grant }
 This instrument of writing was filed for Record
 MAY 14 1900
 At 10 o'clock A.M. and duly recorded in Vol Q of Deeds on Page 55
R.R. McHaley, Clerk
 By Geo. Hagby Deputy

SURVEYED AND PLOTTED BY
C.H. FENNER, LATE CHIEF ENGINEER
 SEATTLE AND INTERNATIONAL P.P.