

SURVEY NO. 123
 Mineral District No. 4

PLAT

John O. Faull

John O. Faull Quartz Mine

No organized Mining District Baker County, Oregon.

Surveyed by Charles M. Foster U. S. Deputy Surveyor

Containing 20.64 Acres.

Scale 200 Feet to an Inch.

Variation 20° E.

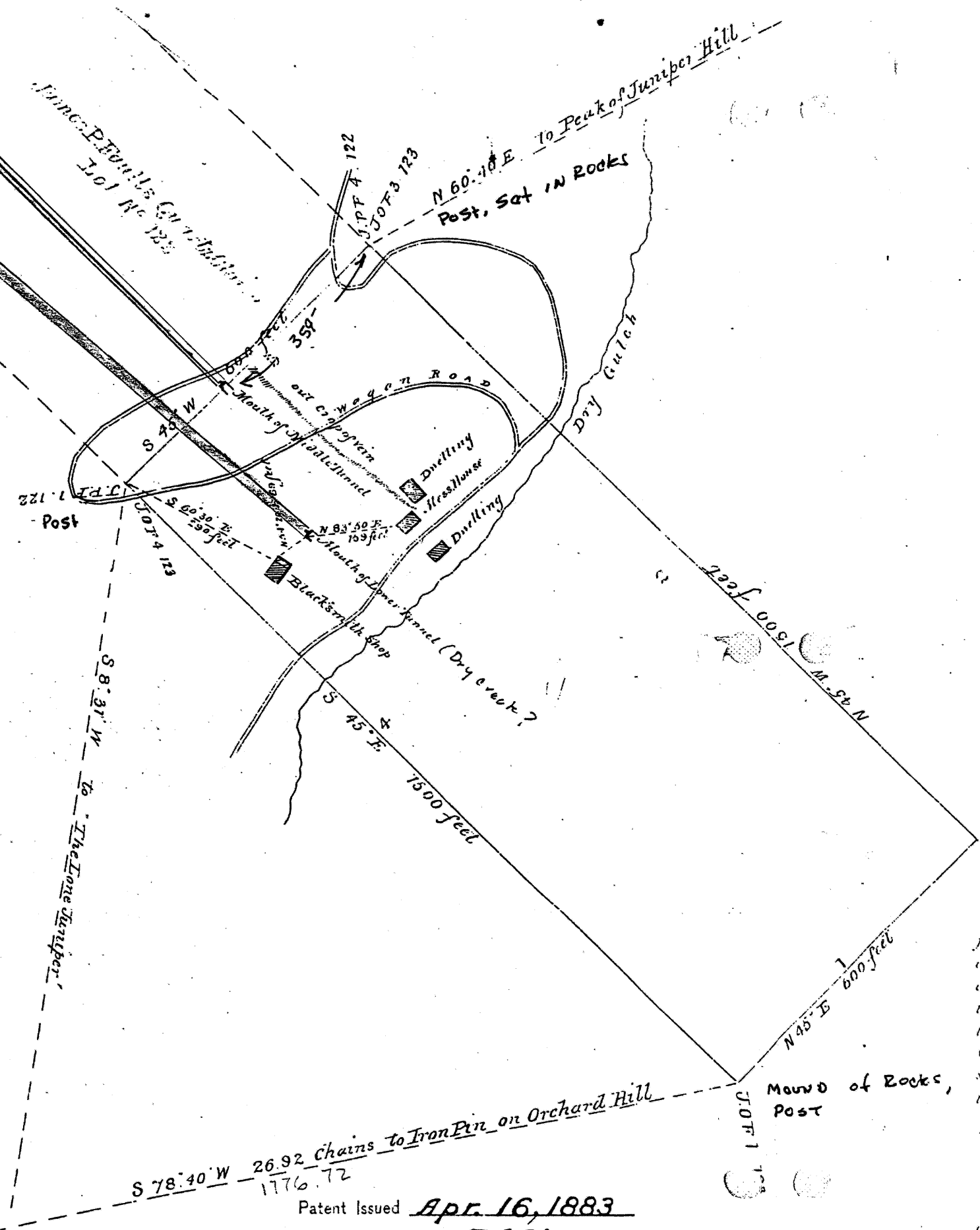

Mound of Rocks, Post
 JOF 2. 123

The original Field Notes of survey of the Mining claim of John O. Faull known as the John O. Faull's Quartz Mine from which this Plat has been made, have been examined and approved, and are on file in this office. And I hereby certify that they furnish such an accurate description of said Mining Claim as will, if incorporated into a patent, serve fully to identify the premises, and that such reference is made therein to natural objects and permanent monuments as will perpetuate and fix the locus thereof. I further certify that the value of the labor and improvements upon the said Mining Claim placed thereon by the applicant or his grantors, is not less than Five Hundred Dollars, as sworn to by the Deputy Surveyor, and affidavits of two disinterested witnesses, and that said improvements consist of Tunnels, Stopes and Shafts made in rock

And I further certify that this is a correct Plat of said Mining Claim or premises, made in conformity with said original Field Notes of survey thereof.

U. S. SURVEYOR GENERAL'S OFFICE,
 PORTLAND, OREGON.

August 29. 1881

James C. Johnson
 U. S. Surveyor-General for Oregon.

Patent Issued Apr. 16, 1883
 Patent No. 7461
 Serial M. E. No. 37
 Land Office La Grande
 119

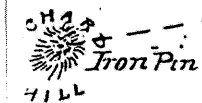

Iron Pin Hill