

(4-675)

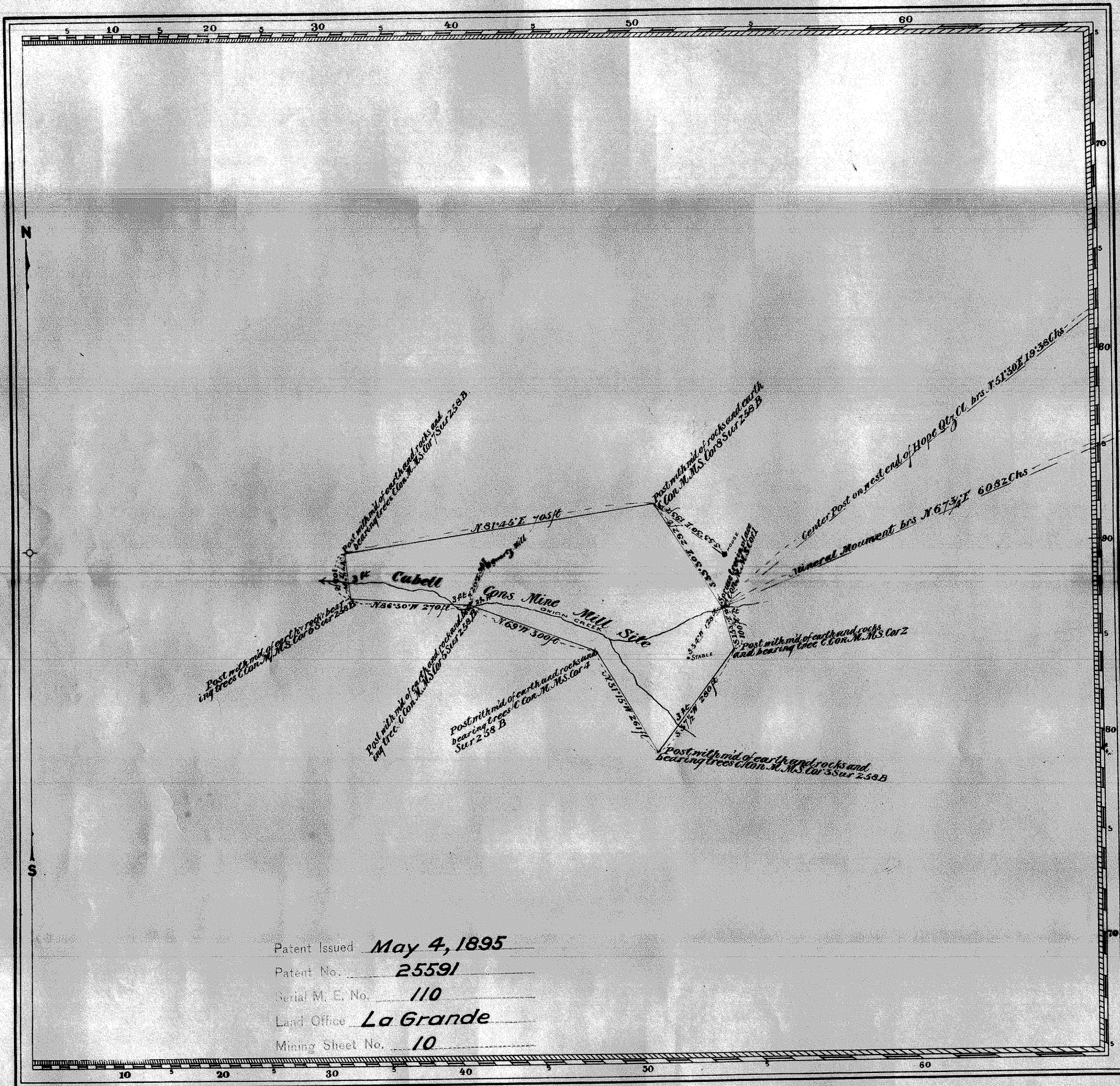

Patent Issued May 4, 1895
 Patent No. 25591
 Serial M. E. No. 110
 Land Office La Grande
 Mining Sheet No. 10

Claim Located September 15th 1892
Township No 8 South Range No 36 East
 Mineral Survey No 258B

Lot No 41B
La Grande Land District.

PLAT
 OF THE CLAIM OF

J.H. Parker
 KNOWN AS THE

Cabell Consolidated Mine Mill Site

IN No Organized MINING DISTRICT,
Grant COUNTY, Oregon

Containing an Area of 500 Acres.

Scale of 200 Feet to the inch.

Variation 20°30'E

SURVEYED October 13th 1892 BY

Charles M. Foster

U.S. Deputy Mineral Surveyor,

The Original Field Notes of the Survey of the Mining Claim of
J.H. Parker

known as the

Cabell Consolidated Mine Mill Site

from which this plat has been made under my direction, have been examined and approved, and are on file in this Office, and I hereby certify that they furnish such an accurate description of said Mining Claim as will, if incorporated into a patent, serve fully to identify the premises, and that such reference is made therein to natural objects or permanent monuments as will perpetuate, and fix the locus thereof.

I further certify that five hundred dollars worth of labor has been expended or improvements made upon said Mining Claim by claimant or his grantors, and that said improvements consist of

One 10 Stamp Qtz. Mill	\$10,000 ⁰⁰
One Boarding house	200 ⁰⁰
One Stable	100 ⁰⁰
	Total 10,300 ⁰⁰

that the location of said improvements is correctly shown upon this plat, and that no portion of said labor or improvements has been included in the estimate of expenditures upon any other claim.

And I further certify that this is a correct plat of said Mining Claim made in conformity with said original field notes of the survey thereof, and the same is hereby approved.

U.S. Surveyor General's Office.

W. Henry Byars

Portland Oregon

U.S. Surveyor General for Oregon

November 7, 1892