

Samples #1 (last piece) from 62

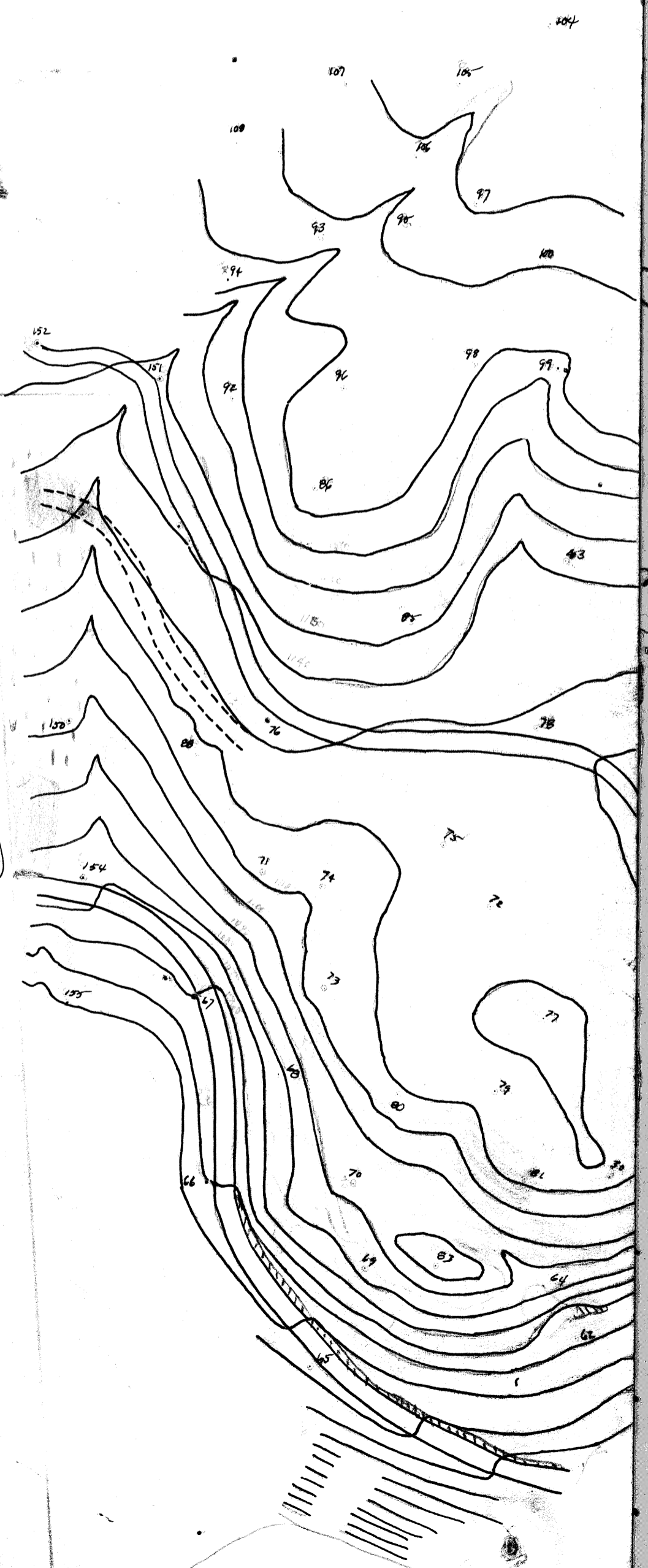

The limestone here means no recession large boulders in a  
 matrix of soil. Broken in thin a clean cut exposure of underweath  
 below boulders. But on the road cut, small amount of  
 well developed fine looking white granite and by  
 all that hole, the grains that made that granite  
 have permeated the matrix of detrital material -  
 including lake bed soil, and formed the granite  
 a la Goodspeed's general hypothesis. Actual  
 pebbles of lake gravel + angular pieces of limestone are  
 to be seen surrounded by granite - a soft decomposed  
 locally crystalline sort of granite - and the texture grades  
 from granite to clay + back again imperceptibly. If  
 this sort a la Goodspeed, I'd set my shirt + buy  
 a size 46 special for the recession -

Granite around 83 all dips back towards  
 the rim above, but dips so at acute angles  
 which vary from 20° to 65, averaging probably 45°  
 This together with the fact that the mass is broken into  
 huge pieces suggests it has slipped from the recess in  
 the rim above, + that the occurrence of limestone at  
 both this + lower elevation on this particular slope  
 should not be construed to indicate ~~possible~~  
 thickness of the deposit back under the rim of this  
 main hill top - (area 77-79, etc)