

(4-675)

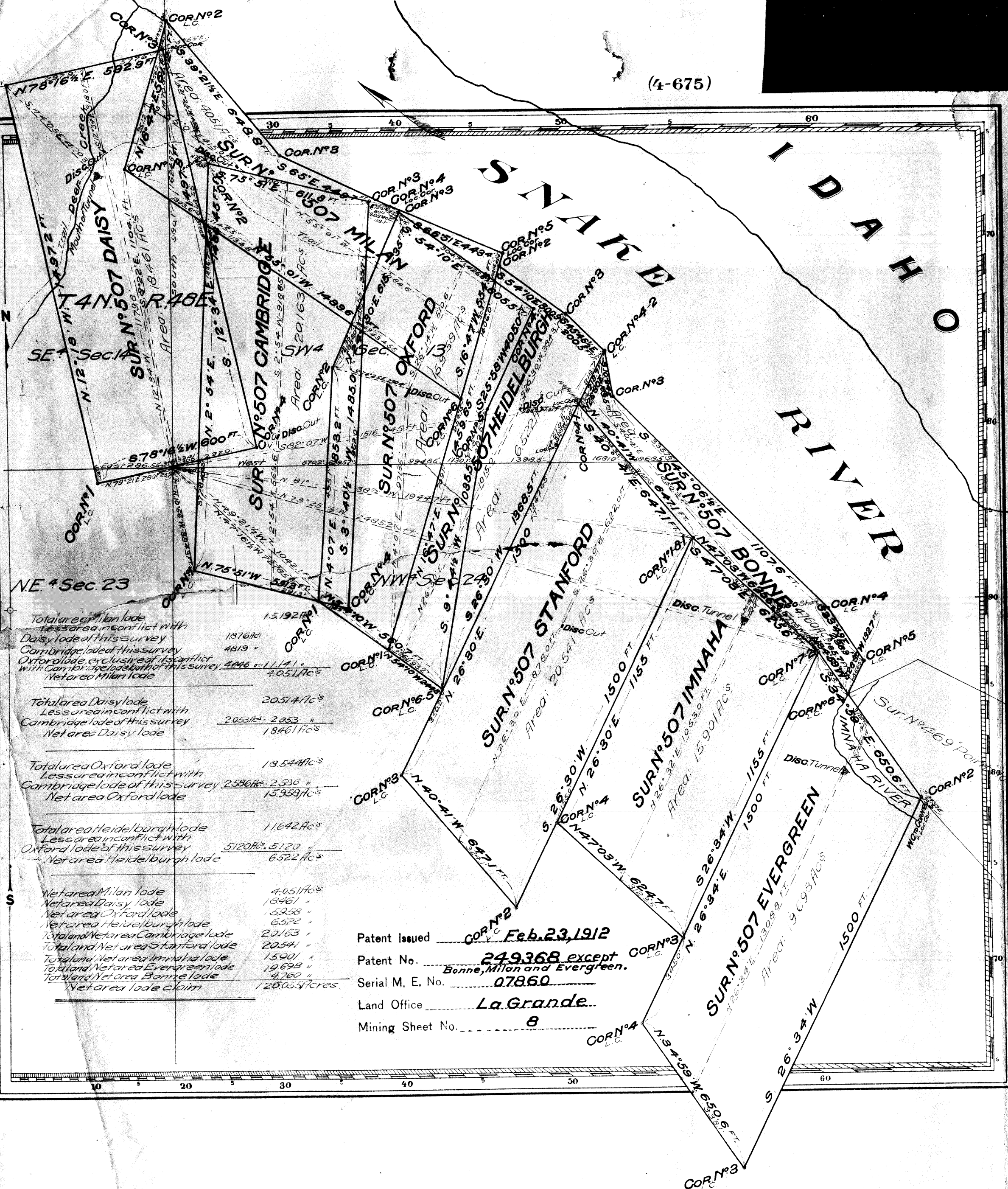

Total area Milan lode	15,192 Ac's
Less area in conflict with Daisy lode of this survey	18,761 Ac's
Cambridge lode of this survey	4,819 "
Oxford lode, excluding its conflict with Cambridge lode of this survey	4,446 "
Net area Milan lode	4,051 Ac's
Total area Daisy lode	20,514 Ac's
Less area in conflict with Cambridge lode of this survey	2,053 "
Net area Daisy lode	18,461 Ac's
Total area Oxford lode	18,544 Ac's
Less area in conflict with Cambridge lode of this survey	2,586 Ac's
Net area Oxford lode	15,958 Ac's
Total area Heidelberg lode	11,642 Ac's
Less area in conflict with Oxford lode of this survey	5,120 Ac's
Net area Heidelberg lode	6,522 Ac's
Net area Milan lode	4,051 Ac's
Net area Daisy lode	18,461 "
Net area Oxford lode	15,958 "
Net area Heidelberg lode	6,522 "
Total and Net area Cambridge lode	20,163 "
Total and Net area Stanford lode	20,541 "
Total and Net area Imnaha lode	15,901 "
Total and Net area Evergreen lode	19,695 "
Total and Net area Bonne lode	4,760 "
Net area lode claim	126,055 1/2 acres.

Patent issued Feb. 23, 1912
 Patent No. 249368 except Bonne, Milan and Evergreen.
 Serial M. E. No. 07860
 Land Office La Grande
 Mining Sheet No. 8

Claims Located, October 11, 1902
 Secs 13, 14, 23 & 24, Township N° 21 N, Range N° 48 E, T1M
 Mineral Survey N° 507

Lot N°
 La Grande Land District.
PLAT
 OF THE CLAIM OF THE
 Fargo Gold and Copper Mining Company
 KNOWN AS THE
FARGO GROUP OF QUARTZ CLAIMS N° 2

IN Imnaha, an unorganized MINING DISTRICT,
 Wallawa COUNTY, Oregon
 Containing an Area of 126,055 1/2 Acres.
 Scale of 300 Feet to the inch.
 Variation 21° 30' East
 SURVEYED November 11-26, 1902 BY
 W. E. Adams
 U. S. Deputy Mineral Surveyor,

The Original Field Notes of the Survey of the Mining Claim of the
 Fargo Gold and Copper Mining Company
 known as the
 Fargo Group of Quartz Claims N° 2

from which this plat has been made under my direction, have been examined and approved, and are on file in this office, and I hereby certify that they furnish such an accurate description of said Mining Claim as will, if incorporated into a patent, serve fully to identify the premises, and that such reference is made therein to natural objects or permanent monuments as will perpetuate and fix the locus thereof.
 I further certify that Five Hundred Dollars worth of labor has been expended or improvements made upon said Mining Claim by claimant or its grantors, and that said improvements consist of 1) of Disc Tunnel Evergreen lode Value \$500.00 2) of Disc Tunnel Imnaha lode Value \$275.00 3) of Disc Cut Stanford lode Value \$100.00 4) of Disc Cut Heidelberg lode Value \$100.00 5) of Disc Cut Daisy lode Value \$150.00 6) of Disc Cut Cambridge lode Value \$150.00 7) of Disc Cut Oxford lode Value \$500.00 8) of Disc Cut Bonne lode Value \$50.00 9) of Disc Cut Milan lode Value \$50.00
 that the location of said improvements is correctly shown upon this plat, and that no portion of said labor or improvements has been included in the estimate of expenditures upon any other claim.
 And I further certify that this is a correct plat of said Mining Claim made in conformity with said original field notes of the survey thereof, and the same is hereby approved.
 U. S. Surveyor General's Office.
 Portland, Oregon.
 August 24, 1903
 W. D. Daly
 U. S. Surveyor General for Oregon.